mburger's
ESTABLISHED 1881



N'S CHRISTMAS!
undreds of reasons why his Christmas
ld be the best of all his life. No longer
to think twice before buying. "Peace"
t!
Christmas shopping for him now.
Men's Store is ready with everything

"His" Favorites
airs consider their ties of first impor-
give so much time to the selection of Christ-
Men's Store.
tions early—best patterns go first. Prices
00 to $2.50.

king Jackets and
ng Robes for "Him"
a comfy lounging robe and a maga-
king jacket and a cigarette, he will
"Let the world do its worst."
he question now—decide just which you think
styles, fabrics and colors that he will like.
rices, $5.50 to $35.00; Smoking Jackets, $7.50
(Hamburger's—Men's Store—Main Floor)

ers for "His" Gift
st have a pair of the comfiest you can find—to
r jacket you have already put on your list!
rs of tan or black kid, $2.50 to $3.50.
easy style—brown—$3.00.
many styles—$1.15 to $3.00.
(Hamburger's—Main Floor)

CHICHESTER'S PILLS
THE DIAMOND BRAND
SOLD BY DRUGGISTS EVERYWHERE

ENT
K
E BOTTLE
best Pasteurized
L. A. Health De-
, July, 1918.
purest and best
rnia, at the Cal.
Scoring Contest,
TLE PROTECTED
RY METAL CAP
OR SERVICE
N 1444
E 10884
Creamery Co.

The Los Angeles Times

SUNDAY MORNING, VOL. XXXVII. NOVEMBER 17, 1918.

Liberty Under Law—Equal Rights—True Industrial Freedom

AMERICAN ARMY MOVES ON GERMANY THIS MORNING.

BOYS HOME SOON NOW.

Demobilization to Come Quickly.

Secretary Baker in Thanking Soldiers Says Discharges will be Expedited.

Two Thousand Volunteers to Man Transports as Called for by Hurley.

[BY A. P. NIGHT WIRE.]

WASHINGTON, Nov. 16.—Secretary Baker today formally expressed thanks to officers and men of the army in the United States for the zeal shown in preparing for overseas duty. Mr. Baker expressed satisfaction that the standards of discipline and bearing will be maintained by the men in training until demobilized. His statement follows:

"The signing of the military armistice enables us to suspend the intensive military preparation in which the country was engaged. It does not, however, signify the formal end of the war, and it will therefore be necessary for us to maintain a substantial army as we are certain just what the military seeds of the country will be.

"The men in service in the United States will be demobilized as rapidly as is consistent with the needs of the government and the War Department is working with the other departments of the government toward the early re-establishment of normal industrial conditions and the restoration of the soldiers to their former occupations.

"In the meantime, I desire to express to the officers and soldiers under arms in the United States the appreciation of the department for the zeal and service. That zeal shown in preparing for overseas duty, and not permitted to participate in the historic struggle in which it leaves them none the less a part of the great army of our nation, entitled to the thanks of the nation for their readiness to serve.

EARLY RETURN HOME.

"Officers and men can rely upon the sympathy and activity of the department in their early return home. Both officers and men will realize that it is their duty to continue with the training and work necessary to maintain in the highest degree discipline and soldierly spirit which is the great glory of the army, of which they are a part."

Major-General Crowder has ordered the discontinuance of physical examinations of draft registrants and of all work of the draft boards on the classification of registrants. The physical examinations have been given only to men of 18, under orders issued at the beginning of hostilities.

Provost Marshal-General Crowder has been instructed to forward all records of cases before

(Continued on Fifth Page.)

THE DAY'S NEWS SUMMED UP

THE SKY. Clear. Wind at 5 miles; velocity, 7 miles. Highest, 73 deg.; lowest, 54 deg. Forecast: Sunday, moderately windy. For complete weather data see last page of Part II.

THE CITY. Railroad and hotel men of Los Angeles will have a record tourist season in the year to this winter.

Through a cryptic message written on a cigarette paper a pocketbook containing a large amount of money stolen by the Wilshire burglars was found.

Evidence grew that the city may be annexed to the Palos Verdes district this week.

Dispatch from Sacramento that an alleged arson fire had been improperly handled was a last resort from the Disappointed.

THE STATE. CALIFORNIA. Announcement entered vacation for the city of Long Beach and other cities in the Inland.

CAMP KEARNY. Secretary of State Health requires that the influenza will be ended by December 1. San Francisco

WASHINGTON. Fuel Administrator Garfield issued warning that reduction of wages or increase in coal prices after January 1 would be bitterly opposed by the people.

Herbert Lewis reports decrease in influenza cases. Quarantine lifted tomorrow. All soldiers to be given by Red Cross.

Mint reports of Utah reserves of $1,000,000 for part of 1919. State sugar output is worth $30,000,000.

Thirty persons expected to be executed in Golden Gate today when all will join in their behind the masks.

Chief Justice Chambers points out the right in railroad taxation as a matter of the Constitution.

INTERNATIONAL DEVELOPMENTS. American army leads Allies in march to German soil and 2000 have been assigned to the service to be occupied during the period.

Secretary of State Lansing authorizes denial that arrangements for an early peace conference have been perfected by Allied and American representatives.

Paris and London both expect President Wilson to attend peace conference and Paris is arranging a special programme in his honor; Washington silent.

German naval armistice delegates meet British fleet and arrange for surrender of vessels demanded by Allies.

Polish officers from Warsaw take charge of government of Posen, capital of German Poland, and Polish troops are expected to occupy that city soon.

Dispatch from Copenhagen asserts that revolutionary crews have sunk German ships that were to have been surrendered to Allies.

Germany's ex-Kaiser is reported treated as a distinguished guest in Holland, free to move about at will, but internment of his staff keeps him at home.

Revolutionary members in speech before lower house of Dutch Parliament demands the abdication of Queen and rule of soldiers and workmen be established.

National assembly proclaims formation of Czecho-Slovak republic with Prof. T. G. Masaryk, now in America, as first President.

GENERAL EASTERN. Henry Ford, defeated candidate for United States Senator from Michigan, in statement says may ask recount to show use of money by Wall street.

WASHINGTON. McAdoo orders wages of railroad telegraphers advanced 13 cents an hour, retroactive to last October 1 with minimum of 43 cents an hour.

Naval appropriation bill calls for more than $2,400,000,000 for ships, docks and expenses. Probably will be shaved.

President Wilson issues proclamation taking over control of consolidated express business and assigning its operation to McAdoo.

Today's casualties total 1532 names with 286 killed in action. Eleven Californians are included in the casualties.

Per Month | Daily, at Stands, on Railway Trains, 2 Cents; on Streets and News Stands, 1 Cents; Sunday, in Los Angeles and Suburbs, 1 Cents; Sunday, Outside Territory, Per Copy, 10 Cents.

STATE FURNISHES 136,025 MEN IN WAR.

[BY A. P. NIGHT WIRE.]

SACRAMENTO, Nov. 16.—Adjt.-Gen. J. J. Borree has furnished to the War Department the names of all Californians who have served in the war with Germany, covering enlistments to November 1, the total being 136,025. This comprises all branches, including the navy and Marine Corps, but excepts the Students Army Training Corps, for which figures are not yet compiled.

LOOT-LADEN GERMANS STAGGER HOMEWARD.

COWS, CHICKENS, HOUSEHOLD GOODS THE PILLAGE OF RETREATING TROOPS.

[BY ATLANTIC CABLE AND A. P.]

WITH THE AMERICAN FORCES IN FRANCE, Nov. 16.—Great quantities of civilian property are being carried away by the retiring Germans, according to Lieut. M. K. Lockwood and Lieut. D. C. Bebe of the Fiftieth Aero Squadron, who returned to the American front today after being prisoners in the hands of the Germans ten days. The aviators were shot down November 4 in the region of Tannay, east of Rethel, and were released by the Germans Thursday.

Walking towards the American lines, Lieuts. Lockwood and Bebe passed great numbers of motor trucks and occasional guns and caissons abandoned here and there in the mud, but in every instance the value of the truck or gun appeared to have been destroyed deliberately. The aviators said the Germans were taking herds of cows, crates of chickens and wagons loaded with household articles.

During the first few days the Germans billeted the aviators in Sedan, later removing them farther back. The lieutenants said their guards had their attention centered on the uprising in Germany and only because of the messengerss of news from Berlin. Two days after their capture, the aviators said, they heard soldiers "boo" their officers, and the guards repeatedly spoke disparagingly of the Kaiser.

The German soldiers heard little news from Berlin and other cities, as the wires had been tampered with by some element desiring to keep news of developments from the army at the front.

The aviators had plenty to eat, but the food was of poor quality.

PUGET SOUND YARDS LAUNCH MOTORSHIP.

[BY A. P. NIGHT WIRE.]

SEATTLE, Nov. 16.—The first of its vessels was launched today by the shipyard of J. H. Price & Co. in Puget Sound, when the American motorship Seattle took the water.

The Seattle is of 2500 dead-weight tonnage, 250 feet long, and was built for the American Motor Schooner Company of New York.

RECONSTRUCTION PLANS FRAMED BY REPUBLICANS

Congress Leaders Propose Committees to Direct Readjustment of the Land to Peace Basis.

[EXCLUSIVE DISPATCH.]

WASHINGTON, Nov. 16.—Republican leaders in Congress framed a new programme today for dealing with the reconstruction problems growing out of the cessation of hostilities and it became apparent that a bitter parliamentary struggle on this issue is close at hand.

The aim of the Republican leaders is to keep the "unscrambling" questions as far as possible under the control of Congress and to combat the proposal from the Democratic side to give the administration the major share in the solution of the problem of readjusting the nation to a peace basis.

The new programme is embodied in a concurrent resolution drafted by Senator Cummins of Iowa and indorsed by the Reconstruction Committee of the Republican Senate conference, consisting of Senator Watson of Indiana, Senator Poindexter of Washington and Senator Cummins.

The measure is intended as a substitute for a resolution recently introduced by Senator Weeks of Massachusetts. Senator Weeks has indorsed the substitute and it has received the approval of other Republican leaders. It will be laid before the Republican conference next week for ratification. There is every reason to believe it will receive the conference indorsement, and preparations will be made immediately for a vigorous fight on the Senate floor.

The Cummins substitute provides for the creation of six Congressional committees of ten members each. Each committee would be composed of five members from each house. While the Democrats are in power the committee would be made up of six Democrats and four Republicans and the ratio would be reversed after March 4, when the Republicans take control. The purpose of the committee would be to investigate and make recommendations to Congress on various phases of the reconstruction problem.

The six committees would be designated in the following manner:

Joint Congressional committee on demobilization of the army and the navy.

Joint Congressional committee on foreign trade and commerce.

Joint Congressional committee on interstate transportation.

Joint Congressional committee on domestic business.

Joint Congressional committee on employers and employees.

Joint Congressional committee on natural resources.

DUTIES OF COMMITTEES.

The duty of the committee on demobilization would be to investigate and report upon these subjects:

The employment of discharged soldiers and sailors in civil pursuits.

The allotment of lands to returned soldiers and sailors and their establishment in homes upon the public domain.

All legislation which may be required in the proper care for those who have suffered the dangers of war and whose ability to earn a livelihood has been impaired.

The committee on foreign trade and commerce would have charge of these problems:

Duties on imports for the protection and encouragement of home industry.

The development of new markets.

Combinations for the purpose of increasing our selling facilities.

Changes in our banking facilities necessary to co-operate with such trade.

The supply and control of raw materials and encouragement in the production of articles that have not heretofore been manufactured in this country.

The merchant marine, including construction of ships; the continuance of government ownership and operation, and in general with respect to the various problems of transportation on the high seas.

TRANSPORTATION.

The following questions would be turned over to the Interstate Transportation Committee:

The permanent relation which the government should sustain to the commitee on carriers of the country.

Whether the systems of transportation now in possession of and being operated by the government should be returned to their former owners and operated as heretofore, or whether the government operation should continue with or without government ownership; or if private ownership is to be continued what system of regulation and control will be best adapted to secure efficiency in service; reasonable rates of transportation and fairness to the capital invested.

The relation which should be established between inland water transportation and the railroads, including the control of the former.

All questions relating to communication by wire.

The fourth committee—the Committee on Domestic Business—would be placed in charge of these questions:

To what extent, if any, should our laws relating to trusts and combinations be modified.

What co-operation should be permitted in order to increase efficiency, reduce cost, and enable this country to successfully meet foreign competition.

To what extent should the government undertake to control prices.

Government loans to private enterprises.

Government supervision of capital issues.

ON EMPLOYMENT.

The following questions would be assigned to the Committee on Employers and Employees:

Conciliation and arbitration in labor disputes.

The relation of men and women in similar employments.

Substitution of female employees for male employees and vice versa.

The organization of permanent employment agencies.

The distribution of labor, including the employment of surplus labor on public works.

The sanitary housing of employees and the disposition of houses constructed by the government during the war.

The freedom of labor and of employment in its relation to trade unionism; and wages, hours and conditions of labor.

The Committee on Natural Resources would have charge of these problems:

The encouragement of private enterprise in the development of the resources of the public domain.

The tendency toward urban pop-

(Continued on Fifth Page.)

GERMAN REDS SINK SHIPS.

Allies Cheated of Spoils of War by Revolutionists Destroying Vessels.

[BY ATLANTIC CABLE AND A. P.]

COPENHAGEN, Nov. 16. — A large number of ships demanded by the Allies under the naval terms of the armistice were sunk by their German crews during the revolution, according to Germania of Berlin.

Clause 30 of the armistice provides that all merchant vessels in German hands belonging to the Allied and associated powers are to be restored in ports to be specified by the Allies and the United States.

AMSTERDAM, Nov. 16.—The new German government, according to a dispatch from Berlin, has telegraphed to the Secretary of the Navy to see that complete discipline is observed in the German fleet. The telegram concludes:

"We will only get peace if we loyally fulfill the conditions of the armistice."

BASEL (Switzerland) Nov. 16.—(Havas.) The new German government has addressed an appeal to the submarine crews explaining that it is indispensable that the armistice conditions be carried out rapidly.

Guarantee, it is stated, will be given that the crews will be repatriated after their arrival in England and will be discharged as soon as they return to Germany.

LONDON, Nov. 16.—In compliance with the terms of the armistice, the German forces in East Africa under Gen. Von Lettow-Vorbeck surrendered on November 14 on the Zambesi River, south of Kasama, Northeastern Rhodesia. This official announcement is made tonight.

WILSON EXPECTED IN ENGLAND AND FRANCE SHORTLY

[BY ATLANTIC CABLE AND A. P.]

LONDON, Nov. 16.—Reuter's Limited is informed that President Wilson is expected in England shortly.

PARIS, Nov. 16.—A semiofficial note declaring that some countries had chosen their peace plenipotentiaries has led to much comment on the personnel of the delegations, but no announcements have been made, although it is generally accepted in Paris that President Wilson and Secretary of State Lansing will join Col. House with a large staff of secretaries and shipping, food and other experts. Admiral Benson will remain here as naval adviser to Col. House.

The Paris municipal council yesterday adopted a resolution to the effect that, in the event of President Wilson coming to France, a deputation will be sent to greet him on his arrival on French soil and he will be received at a sitting of the council in the Hotel de Ville. A fete will be organized in President Wilson's honor by the municipality.

SWEET CHRISTMAS FOR CALIFORNIA.

[BY A. P. NIGHT WIRE.]

SAN FRANCISCO, Nov. 16.—This will be a sweet Christmas in California, according to announcement made today by the United States Food Administration for California, which received advices from Washington increasing sugar allotments, for December only, to candy and other less essential manufacturers, bakers and soft drink and ice cream makers.

It was announced that certificates for the increased allotments are available.

General conservation of sugar is not to be discontinued, Food Administration officials said. But the additional allotment is a Christmas present made possible by a larger available supply in this state.

HUNS TRY TO ELICIT SYMPATHY BY PLEAS.

HYSTERICAL APPEALS BELIEVED DESIGNED TO EXCITE LENIENCY.

[BY A. P. NIGHT WIRE.]

WASHINGTON, Nov. 16.—In the almost hysterical appeals of the German provisional government for supplies of food and for permission to address itself directly through a commission to the American public, officials here see a purpose to excite the sympathies of a large element of the American population more or less connected by blood ties with Germany. With such sympathies aroused, the German government, it was said, undoubtedly hopes to influence the approaching peace conference toward leniency.

Such appeals as those which have been sent by wireless by Dr. Solf, German Foreign Secretary, to Secretary Lansing, were said to be quite unnecessary and not likely to have any beneficial results. President Wilson already has promised to do everything possible to prevent suffering among the civil population of the liberated states. The Entente Powers have indorsed this attitude, not so much from considerations of mercy or sympathy with the foe, as from a genuine conviction that a starving and desperate people would make dangerous neighbors; render any satisfactory peace impossible, and by appeals to the internationalist spirit endanger the security of the Entente countries themselves. The design of the conservative elements in the Entente states is understood to be to avoid raising any new issues that would aggravate these conditions.

It is known officially that there is sufficient food in Germany to meet immediate needs. The Supreme War Council is planning to supply food in the future and before the present stocks are exhausted, assuming the exercise of economy in food distribution.

To correct what appears to be a general public misunderstanding on the subject, it may be authoritatively stated that none of this food to be sent from America to Germany or Austria will be given away. It must be paid for by the governments of those countries, possibly that cannot be done in German cash, for it is believed that the store of gold in the Reichsbank has been practically exhausted through the heavy purchases which Germany has been obliged to make from neutral countries.

BULLETINS.

[BY ATLANTIC CABLE AND A. P.]

AMSTERDAM, Nov. 16.—The Dutch Volunteer Landstorm, consisting of men who offered their services in 1914, but who were not obliged to undertake military duties, have been called to the colors.

FRENCH ASK WILSON TO LAY CORNERSTONE.

[BY ATLANTIC CABLE AND A. P.]

PARIS, Nov. 15.—(British Wireless Service.) President Wilson will be invited to lay the corner-stone of the proposed monument at the mouth of the Gironde River, commemorative of the help given to France by the United States in the war.

OUR MEN LEAD WAY TO RHINE.

Pershing's Troops are Honored by Heading First Big Unit of the Allied Occupational Forces to Garrison Teuton Cities Held as Hostages.

[ATLANTIC CABLE—EXCLUSIVE DISPATCH.]

WITH THE AMERICAN ARMY IN FRANCE, Nov. 16.—The American troops will be first of the Allied force to occupy German soil. The choice has been made by Marshal Foch, Allied commander in chief, and the American army is under orders to begin its march into Germany at 5:30 o'clock tomorrow morning (Sunday.)

The advance will be made in several columns and the troops are expected to advance about twelve miles each day until they arrive at their respective stations. The various units assigned to the different cities and sections will separate from the main column at convenient places and move to their respective stations.

The advancing American divisions will follow the retreating Germans, but at a considerable interval. The Allied commanders have estimated the speed at which the Germans are withdrawing and efforts will be made not to permit the two armies to come in contact during the march.

When the army enters Germany it will be in full military array with every equipment for battle included in the supply of a field army. The divisions assigned to this service have been selected with great care and with due regard to military achievement since arriving in France.

None of the American or Allied headquarters will hazard a guess at the duration of Allied occupation of German soil. The armistice period was set at thirty days, but that does not necessarily mean the troops will be withdrawn at the time. It is certain the occupation will be continued until after the peace treaties are signed and, with regard to withdrawal at that time, it is pointed out that the German army occupying France in 1871 did not evacuate all French soil until all indemnities were paid and France had met other stipulated conditions following the surrender of her armies.

The strip of German soil to be occupied has been divided between the different armies of the nations associated against Germany. The Belgians have a certain district, the British another and the French and Americans are associated in the largest section across Southern Germany. The exact locations of the different spheres of control have not been made public to date.

More than 1000 prisoners of war came through the American lines northeast of Verdun yesterday. A few Americans were scattered among the number, but most of them were French. They were mostly men who had been captured recently and held in camps near the front. When the Germans began their withdrawal Thursday the prisoners were left behind and allowed to shift for themselves.

The freed prisoners presented a bizarre aspect as they marched into Verdun. Caught in a cold wave without sufficient clothing, they had taken whatever was available to keep themselves warm. Some wore German overcoats, others had synthetic uniforms and some even had on women's wearing apparel.

They reported the Germans were withdrawing rapidly. In a day-and-a-half march toward the American lines the refugees had seen very few Germans and those had not hindered the homeward progress of the marchers.

All erstwhile prisoners showed the effect of being overworked without proper clothing, rest or food.

MOVE TOWARD METZ.

[BY ATLANTIC CABLE AND A. P.]

PARIS, Nov. 16.—(Havas.) French and American troops continue to progress in their occupation of Alsace-Lorraine. Both forces continue their movements in the direction of Metz today, according to the Temps.

WITH THE AMERICAN FORCES IN ALSACE-LORRAINE, Nov. 16.—(By the Associated Press.) Rumanian prisoners began reaching the American lines late yesterday. They said the Germans had freed them rather than give them food or provide transportation for them. The Rumanians appear in groups at different parts of the front, being supplied with clothing and fed by the Americans.

WITH THE AMERICAN FORCES IN FRANCE, Nov. 16.—The movement of the American army toward Germany is being made in columns and not in the order of battle so long followed. But it is not forgotten that technically at least there is still a state of war. Nothing will be left to chance, and every precaution will be taken to guard against surprises, notwithstanding that none are expected.

The advancing Americans will be flanked by the armies of France, and by Sunday evening it is expected that the advance elements of the Americans will cross the Belgian border. The Fifth French Army on the left and the Tenth French Army on the right will advance abreast the Americans, while far along the line to the left and right the Allied troops will continue to march toward the line agreed upon in the armistice.

The American advance will begin on a front from Mouson to Thiaucourt, the extending lines embracing Luxemburg and Briey, up the valley to the Moselle. Besides Luxemburg, the more important towns falling to the lot of the Americans are Longwy and Briey.

The occupation of the territory which is being steadily evacuated by the terms of the armistice will not be carelessly hastened. It will be some days before German soil is reached, but in less time the duchy of Luxemburg will be penetrated, perhaps even to its capital.

WITH THE AMERICAN ARMIES IN EASTERN FRANCE, Friday, Nov. 15.—(By the Associated Press.) Officials and civilians in villages in German-occupied territory are sending many messages to headquarters here, urging that American troops start toward the Rhine as soon as possible. It is feared that after the Germans move back there will be trouble caused by stragglers.

Most of these messages have been sent with French and Italian soldiers who have been released from German prison camps.

PARIS, Nov. 16.—(By the Associated Press.) Belgian advance guards entered Brussels Saturday morning.

The Germans troops, in accordance with the armistice, began moving out of the Belgian capital Friday, and now are nine miles away, according to the correspondent of the Midi, on the Belgian front.

JANUARY PEACE CONFERENCE DATE

BY ROBERT B. ARMSTRONG.

[EXCLUSIVE DISPATCH.]

WASHINGTON, Nov. 16.—Secretary of State Lansing today authorized a denial of published reports that the Allies and the American government have completed arrangements for assembling of the world peace conference at an early date. No agreement has been reached, Secretary Lancing asserted, either upon the time or the place for the conference.

Coincident with the State Department's announcement, diplomats of Entente nations informally declared that, with all the expedition possible, preparations for the conference could not be completed before January 1. A prime factor, it is said, which will contribute to determining the date of the conference will be re-establishment of orderly government in enemy territories.

What the Allies can do with reference to enemy countries is to reach necessary understandings concerning political and territorial questions upon which unity is required before the tribunal sits, in order that there may be no opportunity for division to the benefit of enemy interests. It is chiefly to this end that the foreign ministers of the Allied nations are now meeting in Paris.

Physical arrangements also must be made. Preparations are expected to be made directly after the selection of the seat for the conference, which is likely to be Versailles, for communication facilities between the conference place and the capitals of all the belligerent governments. There will be special cable lines to America, to be devoted to no other use than that of the American delegation and the American government. One novel innovation, it was asserted today, will be the employment of airplanes, instead of trains and ships, for convenience of couriers between Versailles and London, Berlin and Rome.

SECTIONAL CONSIDERATION.

The organization of the conference itself is receiving consideration now. Instead of one interminable session, taking up one question after another, the expectation is that sections will be organized, as has been the custom at The Hague peace conferences, and somewhat similar to the committee system in the American Congress. For instance, in addition to the national sections, representing each nation's delegation, which will vote in the general conference as a unit, there will be topical sections composed of experts from all the delegations, or in which the major powers at least will have one or more representatives and which will devote their study and deliberations to one subject—their conclusions to be referred to the general sitting.

In this manner both the work and life of the Congress will be incalculably shortened. There would be a section for indemnities, or reparations; another for Poland; one for freedom of the seas; others for the Balkans; for the Turkish problem, for the League of Nations, for the codification of international law, for economic questions; for the rectification of frontiers, for the oppressed nationalities of Austria-Hungary, etc.

The question of representation of Ukraine, the Baltic provinces which have declared their independence, the Croats and Slovenes, Finland, Palestine, and other countries, which have manifested a desire for independence, has not yet been decided by the Allies. It was regarded as likely today that none would be admitted to the conference which shall not previously have been recognized at least as de facto by the Allies. In any event, however, their representatives will have an opportunity to be heard at the peace conference by the section considering the problem embracing them.

RUSSIA INCLUDED.

No decision has yet been reached either as to Russian representation at the conference, but it is nowhere seriously questioned that Russia will have a delegation there, empowered to vote equally with the other Allied nations. It is probable that President Wilson will suggest to the Allies a method by which official representation for the Russian democracy may be obtained without doing violence to the sensibilities of Russia or to the conventions which usually govern the selection of such delegations.

Neutral nations will have no voice in the conference, but their representatives will be able to appear before subcommittees, or sections, and state their complaints and demands. There is thought to be under consideration the issuing of an invitation to all neutral governments to send representatives to the final session of the conference, at which the league of nations proposal will be voted on. The alternative plan is to submit the league of nations convention to the neutral governments for ratification after it shall have been adopted by the peace conference.

AMERICANS OCCUPY BRIEY.

[BY ATLANTIC CABLE AND A. P.]

WITH THE AMERICAN ARMY IN FRANCE, Nov. 16.—That part of the American army of occupation which starts toward the Rhine up the Moselle Valley will pass through the rich iron ore mine district in the region of Briey, which fell into the new German Empire when in 1871 Lorraine was annexed by Germany. This territorial gain enabled Germany to prepare for the war started in 1914.

The capture of the remainder of the Briey mines in the early months of the war insured for Germany a regular iron production, largely enabling Germany to push the fighting. With the capitulation of Germany, the whole of the iron ore basin extending from Briey and Longwy as far as Thionville is being returned to France.

LLOYD GEORGE OPENS CAMPAIGN IN LONDON.

[BY ATLANTIC CABLE AND A. P.]

LONDON, Nov. 16.—(British Wireless Service.) Premier Lloyd George, Chancellor of the Exchequer Bonar Law and George M. Barnes, member of the War Cabinet, the leaders of the coalition government, opened the general election campaign this morning by addressing a large and enthusiastic meeting in Central Hall, Westminster. The Premier presided.

Mr. Lloyd George said the new Parliament would be the most important ever elected in the history of the country. Continuing, he said: "The war has revealed the defects of the old system, and we will be wise to take note of and remedy them. We cannot return to the old conditions.

"The health of the people must be the special concern of the state. What we have done toward feeding ourselves in the past is like feeding a hungry giant with a teaspoon."

The opposition, the Premier continued, was organized for faultfinding and made for delay. For organized labor to withdraw from the coalition at the present moment, he declared, was the height of folly.

For the next four years and a half, the Premier said, he wanted to see all parties united with the best traditions of all.

A voice: "What about the discharged soldiers' party?"

The Premier: "Surely that is not a separate party and the general election will prove it."

This remark was greeted with cheers.

GERMAN STATES TO SEE HOOVER.

American Food Chief will Visit Teuton Countries.

Solf Continues Appealing to President Wilson.

Allies and Hun Victims to be Fed First, is Dictum.

[BY ATLANTIC CABLE AND A. P.]

PARIS, Nov. 16.—Arrangements are being made for Herbert C. Hoover, the American Food Administrator, to proceed to Germany and Austria in connection with the food situation. It is declared he will go to Germany and Austria soon after his arrival here.

BERLIN, Nov. 15 (by wireless to London, 1:05 p.m.) (By the Associated Press.)—Foreign Secretary Solf has sent a message to Secretary of State Lansing urgently requesting President Wilson to give permission for a German commission to immediately leave Germany for the United States so as personally to lay before the American government the conditions existing here and to assure the taking of steps to purchase foodstuffs.

DR. SOLF'S APPEAL.

[BY ATLANTIC CABLE AND A. P.]

BERLIN, Friday, Nov. 15 (by wireless to London.)—In his message to Secretary of State Lansing at Washington today, Dr. W. S. Solf, after appealing to him to intercede with President Wilson to send peace delegates to The Hague as soon as possible "in order to save the German people from perishing by starvation and anarchy," suggested that Herbert C. Hoover, the American Food Administrator, be assigned to the task of assisting the German people. This section of Dr. Solf's message reads:

"American delegates could discuss with the plenipotentiaries of the German people the details of how the magnanimous help of America could save, in time, our fatherland from the worst. Perhaps the matter could be put in the tried hands of Mr. Hoover, who has rendered such great services in Belgium.

"The acceptance of the oppressive armistice conditions, the necessity of supplying from scanty provisions the armies that are streaming back from the front, the cessation of navigation in the North Sea and the Baltic by the continuance of the blockade, which imperils our provision supply, and the disturbed conditions in the east make the situation in our country daily more unbearable. The peril can be avoided only by the most speedy help."

PLAN BLOCKADE RELAXATION.

[BY A. P. NIGHT WIRE.]

NEW YORK, Nov. 16.—The problem of feeding Germany is not one of going to their relief, but of relaxing the blockade, "so that they may secure for themselves the bare necessities that will give stable government," said Herbert C. Hoover, Food Administrator, before sailing for Europe today to discuss food measures for relief of starving populations.

"There has been a great deal of unnecessary furore in this country about feeding the Germans," he said. "We are not worrying about the Germans. They can take care of themselves if given a chance, but the water-tight blockade has got to be abandoned. If there is an advance relaxation of the blockade, Germany can get food, fish from Norway and Sweden, grain from Argentina, but the blockade will have to be lifted. What is desired most now is for Germany to get some sort of stable basis so she can pay the money she owes to France and Belgium."

Mr. Hoover said that he expected to be in London only a day or two. He will then go to Paris to attend the Allied conferences at Versailles. His work may take him into Belgium, but he does not expect to meet any of the German food administrators. He expects to return to America by Christmas to confer with the President before beginning his actual administration abroad in co-operation with the Allies.

Continuing his discussion of European food conditions, Mr. Hoover said:

"Arrangements have long since been completed by which the big allies, that, is, France, England and Italy, will be provisioned. This covers 125,000,000 people.

"Our first and deepest concern now must be for the little allies who were under the German yoke. They are the Belgians, Serbians, Rumanians, Greeks, Czechs, Jugo-Slavs and others. There are some 75,000,000 people in these groups, and they must be systematically helped at once. We have already doubled the stream of food flowing toward Belgium.

"There is a great problem in the situation of the enemy peoples—about 90,000,000. I would certainly approach this problem with mixed feelings, having been long a witness to the robbery of food from women and children and the destruction of millions of tons of food at sea and to the misery under which the millions among the big and little allies have suffered under the German yoke."

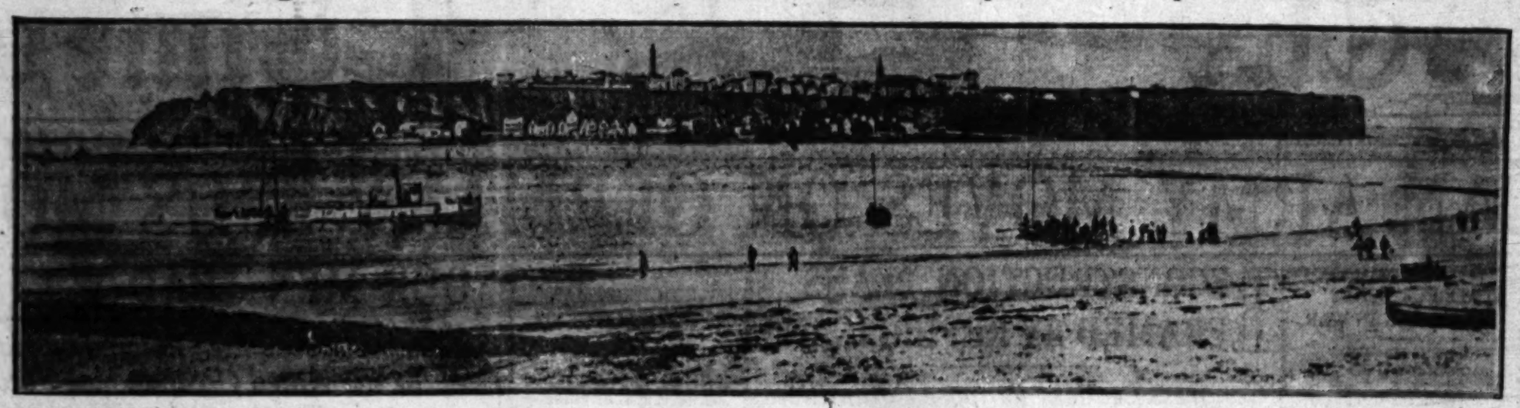
Discussing domestic conditions, the Food Administrator said that the regulation forbidding brewing after December 1 would not be rescinded, but that it expired with peace. There was enough beer in the country to last four or five months, he said.

Gold, Silver Restrictions Removed.

[BY A. P. NIGHT WIRE.]

WASHINGTON, Nov. 16.—Restrictions imposed upon domestic uses of gold and silver for industrial purposes were removed today by the War Industries Board.

Fortress of Helgoland, Where ex-Kaiser and Son are Expected to Spend Rest of Lives.



Fortifications and Harbor of What Formerly was Germany's Principal Naval Base and Where, It is Expected, the Allies will Banish Wilhelm Hohenzollern and the former Crown Prince.

INFLUENZA DECREASES, CAMP LEWIS REPORTS.

QUARANTINE WILL BE LIFTED MONDAY; RED CROSS GIVES SWEATERS.

[BY A. P. NIGHT WIRE.]

CAMP LEWIS (Tacoma, Wash.) Nov. 16.—The weekly health report for Camp Lewis issued today shows that during the week just passed influenza showed a consistent decrease from the week before with 241 cases against 254 the previous week. There were 150 cases of pneumonia reported, an apparent increase of 61 over the previous week, but this number was due to late reporting of cases by the base hospital. There were only eight deaths.

The influenza reports for the camp would show a much greater decrease were it not for the fact that out of 309 recruits from Alaska arriving during the week 104 have been transferred to the hospital with influenza. Of these 93 were admitted on one day.

The report also shown that 88 cases of measles and 36 cases of mumps developed among the 35,851 soldiers in camp.

The influenza quarantine, which was established here October 9, last, will be lifted Monday and the men allowed to circulate freely in nearby cities. Theaters and indoor gathering places of the men in camp were allowed to open tonight.

The work of the Red Cross in camp was shown today when it was announced Red Cross officials here have distributed 91,062 sweaters to soldiers here, 90,724 pairs of socks, 4502 mufflers, 11,630 pair of wristlets, 1358 helmets, 1789 dish towels, 3720 pairs of blankets and 2129 comforters besides thousands of other articles to individual men and in the hospitals.

Thirty thousand face masks, principally during the influenza epidemic, also were issued by the Red Cross.

EX-KAISER IS NOT INTERNED.

Former Emperor Regarded as Guest of Holland.

Ceased to be Soldier When He Abdicated, is Claim.

Frederick William and Wife at Friend's Castle.

[BY ATLANTIC CABLE AND A. P.]

AMERONGEN (Holland) Wednesday, Nov. 13.—William Hohenzollern has not been interned by the Netherlands government. He is regarded rather as a distinguished foreigner, who has sought refuge, and who has a claim to protection.

Presumably he is free to go where he likes, but the fact that his suite has actually been interned restricts his movements.

Count von Bentinck explained today that the former Crown Prince, as well as the former Emperor, ceased to be soldiers when they abdicated.

The former Emperor was seen today strolling about the castle grounds with Count von Bentinck and the Count's son. He wore a gray military overcoat.

The members of the former Emperor's suite today surrendered their swords to Dutch officers. They had previously surrendered their other arms, and today's formality completed the act of internment.

LONDON, Friday, Nov. 15.—Former Crown Prince Frederick William of Germany has been interned at the castle owned by his friend, Count Gisbert Wolff Metternich, at Swalmen, a town in the province of Limburg, Holland, says an Amsterdam dispatch to the Exchenge Telegraph Company. It is reported his wife is with him.

BASEL, Nov. 16.—Prince Maximilian of Baden, former German Chancellor, has arrived at Baden-Baden with his family. It is said that he will make a long stay there.

AMSTERDAM, Nov. 16.—Queen Maria Theresa of Bavaria died Tuesday, according to the Tageblatt of Munich.

ORDERS WORK RESUMED ON PUBLIC BUILDINGS.

[BY A. P. NIGHT WIRE.]

WASHINGTON, Nov. 16.—Resumption of construction work on postoffices and other public buildings was ordered today by Secretary McAdoo, thereby rescinding orders of last December suspending all public building on account of war conditions.

Many millions authorized for new buildings are awaiting action. Mr. McAdoo specified that one of the first construction propositions to be taken up would be for a new archives building in Washington.

PLAN TO ORGANIZE FOR SOUTH AMERICAN TRADE

[BY A. P. NIGHT WIRE.]

WASHINGTON, Nov. 16.—Business or professional men acquainted with commercial conditions in South and Central America, and also able to speak Spanish or Portuguese, would be organized into a national commercial reserve force, under plans being developed by the International High Commission's United States section, of which Secretary McAdoo is chairman.

These men would be subject to call by international banking and trade organizations to go to South America or elsewhere to represent them.

FRENCH TO JUDGE GERMAN OFFICERS

Court-martial of Offenders at Lille to be Carried Out at Once.

[BY ATLANTIC CABLE AND A. P.]

PARIS, Friday, Nov. 15.—Edouard Ignace, Undersecretary of State for Military Justice, has ordered a judicial inquiry at Lille against German officers accused of crimes during enemy occupation of that city.

This action conforms to the decision recently made by the French Cabinet.

"These officers will be judged by a court-martial in their absence," says the Temps, "if the Allies are not able to secure custody of the accused."

This is the first of such prosecutions.

HUNS' BILL DUE FRANCE MADE UP.

Seventy Billion Dollars is the Amount of Indemnity to be Asked of Germany.

[BY ATLANTIC CABLE AND A. P.]

PARIS, Nov. 16.—(Havas.) Germany's debt to France is estimated at 340,000,000,000 francs by the Matin in an editorial today. The newspaper apportions the debt as follows:

Return of the indemnity of 1871, with interest, 60,000,000,000 francs; expenses in the present war, 140,000,000,000 francs; pensions, 40,000,000,000, and reparation for damages, 100,000,000,000 francs.

The Matin declares that France must secure acknowledgment of the debt before examining the way in which it is to be paid. France wants no indemnity profit, but all Frenchmen want lawful reparation.

Germany and Austria, it adds, should return to the Allies a minimum of 7,000,000 tons of shipping in payment for that destroyed in the war, but they have at their disposal only 2,000,000 tons. Consequently the delivery of the entire German-Austrian merchant marine would constitute only half reparation.

ASKS BILLIONS FOR THE NAVY.

Daniels' Appropriation Bill Calls for 156 New Ships.

Nineteen Millions Wanted for Yards, Docks, Shops.

Prepared on War Basis, Estimates will be Sliced.

[BY A. P. NIGHT WIRE.]

WASHINGTON, Nov. 16. — Estimates of the Navy Department for the 1920 naval appropriation bill, as submitted to Congress, as announced today, call for $2,411,900,000, but, as they were prepared with the view of continuance of the war, material reductions are expected during the framing of the bill, which will be begun next Tuesday by the House Naval Committee.

Appropriations for the navy for the fiscal year ending June 20 amounted to $1,726,000,000, all of which except $125,000,000 provided by a recent deficiency measure, was carried by the regular 1919 appropriation bill.

Increase in naval strength is provided for by the new estimates. Besides calling for a new three-year building programme of 156 vessels, including ten superdreadnaughts, six battle cruisers and 140 smaller craft as previously announced by Secretary Daniels, the estimates include appropriations of $233,985,000 for completing the first three-year programme.

NEW BUILDING PROGRAMME.

The new building programme contemplates expenditure of $600,000,000, one-third of that amount being appropriated each year.

An emergency fund of $175,000,000 to be spent at the direction of the President in expediting delivery of material and munitions and completion of new ships was contained in the estimates.

The cost of the Marine Corps is estimated at $155,286,900, an increase of about $12,000,000 over the last appropriation. Other big items of the estimates include:

Pay of the navy, $579,946,071; aviation, $225,000,000; ammunition, $125,000,000; new ship batteries, $115,000,000; fuel, $98,000,000; repair of vessels, $75,000,000; ordnance and ordnance stores, $75,000,000; reserve ordnance supplies, $77,000,000; medical department, $15,200,000.

NAVY YARD IMPROVEMENTS.

Improvements are planned at several navy yards and stations. An appropriation of $2,500,000 is asked for buying and developing land at the New York yard, while $5,150,000 is asked for completing the dry dock, building new shops and a power plant at the Philadelphia yard.

Improvements on the water front, new ships and other work at Norfolk would cost $2,300,000, while work at the Hampton Roads operating base would cost $2,600,000.

At the Key West naval station, $2,525,000 would be spent building a water works system and submarine base.

Shops at the Mare Island (Cal.) yard would cost $1,800,000 and improvement work at the Puget Sound yard, $775,000.

DEMANDS QUEEN ABDICATE

Dutch Revolutionary Makes Inflammatory Speech in Parliament.

[BY ATLANTIC CABLE AND A. P.]

THE HAGUE, Wednesday, Nov. 13.—The second chamber of the Dutch Parliament engaged in bitter debate today. Addresses were made denouncing demands made by Pieter J. Troelstra that the Premier give further details as to expected food supplies from the United States.

David Wynkoop, the revolutionary Socialist, made a speech demanding the immediate abdication of the Queen, urging a general strike. He proposed that demobilized troops should refuse to surrender control of the armies until they were assured of food supplies for themselves and families. He remarked, incidentally, that Troelstra and his adherents were on the side of the bourgeoisie, "just as Scheidemann and Ebert are in Germany."

REFORM IN SWEDEN.

[BY ATLANTIC CABLE AND A. P.]

STOCKHOLM, Thursday, Nov. 14.—The Swedish government has decided to carry out, without delay, a programme of reforms, giving the franchise to both sexes on equal terms and placing control of the foreign policy, as well as declarations of war and peace, with the Riksdag.

HUNS SEEK HELP BY AERO.

Muhlhausen Asks for French Regiment to Quell Disorders in City.

[BY ATLANTIC CABLE AND A. P.]

PARIS, Nov. 16, 4:40 a.m.—A German airplane arrived yesterday morning at the French lines bearing an urgent message from the Mayor of Muihausen asking that a French regiment be sent to maintain order. The population, full of enthusiasm, has risen against the Germans, who are retiring in the utmost disorder, according to the Echo de Paris.

King Ludwig III of Bavaria arrived at Rorschach, a town on the Swiss bank of Lake Constance, on Friday. An automobile from the German Consulate at Zurich met him and took him to an undisclosed destination.

ZURICH, Nov. 16, 5:10 a.m.—A panic developed at Munich Monday, according to the Tageblatt of Stuttgart. Munich had been very calm, but suddenly all sorts of alarmist reports became current.

Cries were raised in the streets of "The counter-revolution is coming" and "Here are the Prussians." Machine guns were posted on the street corners and began firing. For two days greatest disorder prevailed. Some semblance of order was finally restored yesterday.

PARIS, Nov. 16.—Conditions in Brussels on Tuesday and Wednesday were as disturbed as on Sunday and Monday, owing to many clashes between German troops, says the Bruges correspondent of L'Information. In a fight in which machine guns were used, twenty soldiers were killed.

Officers were driven from the streets, and those found hiding were killed.

The Governor and his suite, the correspondent adds, are believed to have escaped, but most of the officers attached to the staff of the local commander were assassinated.

The Belgian population took no part in the disturbances.

BERNE (Switzerland) Friday, Nov. 15.—Field Marshal Von Mackensen, who commanded the German troops occupying Rumania, has arrived with his staff and a thousand men at Hermannstadt, in Transylvania. He has reiterated his request to the Hungarian government for rolling stock to convey his force to Germany.

OCCUPY BUCHAREST TODAY.

[BY ATLANTIC CABLE AND A. P.]

PARIS, Nov. 16.—Allied forces are expected to enter Bucharest on Sunday, according to Jassy advices to L'Information. A triumphal reception has been prepared for them, it is said.

The Allies crossed the Danube on November 9 and easily overcame such resistance as was offered by German forces there. British troops have entered Constanza, a Rumanian seaport on the Black Sea, sixty miles southwest of the delta of the Danube. There was great enthusiasm among the people when the British arrived.

Gen. Berthelot, who commanded the French armies fighting around Rheims and later in the advance across the Aisne, is now in Rumania.

WILSON WITHIN HAIL BY PARIS.

Communications Reoch Capital in Ten Minutes.

Col. House Arranging Peace Congress Preliminaries.

Belief Growing that President will Attend.

[BY ATLANTIC CABLE AND A. P.]

PARIS, Nov. 16.—Baron Sonnino, the Italian Foreign Minister, had luncheon today with Col. E. M. House and while the meeting was largely social, some of the preliminaries of the inter-Allied conference and the peace congress were discussed.

Italian Premier Orlando is detained in Italy by the illness of his wife and the British electoral campaign is largely occupying the time of the British leaders, but prompt telegraphic exchange between the capitals permits the adjustment of many details.

In official exchanges with Washington, Col. House is able to communicate with President Wilson at the White House within ten minutes.

The conferences and exchanges will be suspended Sunday. Col. House will take a long automobile tour over the Marne battlefield and will visit Chateau Thierry.

It is believed that the informal exchanges will continue until the latter part of November. The polling in the British electoral campaign until December 28 may make the peace congress beyond that time.

Owing to the distance it is believed that Japanese Ambassador Matsui probably will represent Japan. He formerly was secretary of the Japanese Embassy at Washington. M. R. Vesnitch, the Serbian Minister, probably will represent Serbia as Premier Pachitch is ill.

BERLIN, Nov. 16 (By Wireless to London, 4:22 p.m.)—(By the Associated Press.) Mathias Erzberger, chief of the German armistice delegation, will conduct the preliminaries of the peace negotiations in conjunction with the Foreign Office.

FIX PRICES OF STEAM SIZES OF HARD COAL

[BY A. P. NIGHT WIRE.]

WASHINGTON, Nov. 16.—Price of the so-called "steam sizes" of anthracite coal will not be allowed to rise to the level of domestic sizes of anthracite under an order issued today by the Fuel Administration.

The order, which was made effective at once, specifically fixes the maximum prices of No. 1 buckwheat and other sizes of anthracite smaller than "pea" coal and that the maximum price for the grades shall not be in excess of the maximum for "pea" coal [illegible] cents a gross ton.

SWISS JAIL EXPELLED FRENCH NEWSPAPERMAN

[BY ATLANTIC CABLE AND A. P.]

BERNE (Switzerland) Nov. 16. (Havas.) M. Guilbeaux, director of the Revue Domain, not having complied with a decree for his expulsion from Switzerland, has been arrested.

M. Guilbeaux was taken into custody at Geneva last July charged with being implicated in espionage persons in France accused of corresponding with the enemy. It was alleged that M. Guilbeaux was an agent in Switzerland of the Russian Bolshevik government.

Citizens of Los Angeles—!

Have YOU done your part?

Have you given as much to the United War Work Campaign as you gave to the second Red Cross War Fund?

If you have not, you will be able to place on yourself a part of the responsibility for the failure of our city in this campaign.

As a patriotic American citizen, you are requested to go to your Precinct Headquarters, or come to No. 719 So. Hill Street, today and

Do Your Part

Every precinct in the city will be open all day Sunday and Monday. The campaign closes Monday night. For the boys' sake

Los Angeles Must Not Fail!

The most exquisitely beautiful Piano in all the world today is the——

Mason & Hamlin



Uncle Sam Says, Buy for Christmas NOW.

EVIDENCE—(from a few owners:)

FRANCES BRUMBAUGH—"Its tone of exquisite beauty excels all others."

BESS DANIELS—"Refined richness of tone absolutely unequaled."

HOMER GRUNN—"Without a peer and is one of the truly great achievements of this century."

WILL GARRAWAY—"The acme of perfection."

HAVRAH HUBBARD—"Easily and unassailably THE finest."

G. HAYDEN JONES—"Tone is both mellow and golden in quality."

JULIAN PASCAL—"Tone so much richer, fuller and warmer than that of any other piano."

JAROSLAW DE ZIELINSKY—"Appeals to the most refined musical intellect."

PROOF—the piano itself.

We cordially invite you to SEE and HEAR the Mason & Hamlin at our warerooms.

416-418 South Broadway.

PIANOS PLAYER-PIANOS MUSIC — The Wiley B. Allen Co. — VICTOR TALKING MACHINES RECORDS

MASON AND HAMLIN PIANOS

Stores also in Sacramento, San Jose, San Francisco, Portland, Oakland and San Diego.

Clune's Auditorium Announcement

LOS ANGELES SYMPHONY ORCHESTRA

First Concert Friday Afternoon, Dec. 6.

INFORMATION FOR SEASON SUBSCRIBERS

Subscribers should secure tickets at the office of the Symphony, Room 40 Blanchard Building, before November 23rd. The Management cannot be responsible for tickets unclaimed after that date. Sale to general public November 25, at the offices of the Symphony.

Season Ticket Prices, War Tax Additional, $12.00, $7.50, $5.00, $2.50, $2.50.

Single seat sale for first concert will open Monday morning, December 1, at Box Office of Clune's Auditorium, 9 a.m. and will continue until date of concert.

Single Seat Prices, War Tax Additional, $2.00, $1.50, $1.00, 75c, 50c.

WILSON WITHIN HAIL BY PARIS.

Communications Reach Capital in Ten Minutes.

Col. House Arranging Peace Congress Preliminaries.

Belief Growing that President will Attend.

[BY ATLANTIC CABLE AND A. P.]

PARIS, Nov. 16.—Baron Sonnino, the Italian Foreign Minister, had luncheon today with Col. E. M. House and while the meeting was largely social, some of the preliminaries of the inter-Allied conference and the peace congress were discussed.

Italian Premier Orlando is detained in Italy by the illness of his wife and the British electoral campaign is largely occupying the time of the British leaders, but prompt telegraphic exchange between the capitals permits the adjustment of many details.

In official exchanges with Washington, Col. House is able to communicate with President Wilson at the White House within ten minutes.

The conferences and exchanges will be suspended Sunday. Col. House will take a long automobile tour over the Marne battlefield and will visit Chateau Thierry.

It is believed that the informal exchanges will continue until the latter part of November. The voting in the British electoral campaign until December 28 may defer the peace congress beyond that time.

Owing to the distance it is believed that Japanese Ambassador Matsui probably will represent Japan. He formerly was secretary of the Japanese Embassy at Washington. M. R. Vesnitch, the Serbian Minister, probably will represent Serbia as Premier Pachitch is ill.

BERLIN, Nov. 16 (By Wireless to London, 4:32 p.m.)—(By the Associated Press.) Mathias Erzberger, chief of the German armistice delegation, will conduct the preliminaries of the peace negotiations in conjunction with the Foreign Office.

FIX PRICES OF STEAM SIZES OF HARD COAL.

[BY A. P. NIGHT WIRE.]

WASHINGTON, Nov. 16.—Prices of the so-called "steam sizes" of anthracite coal will not be allowed to rise to the level of domestic sizes of anthracite under an order issued today by the Fuel Administration.

The order, which was made effective at once, specifically fixes the maximum prices of No. 1 buckwheat and other sizes of anthracite coal smaller than "pea" and provides that the maximum price for these grades shall not be in excess of the maximum for "pea" coal less 50 cents a gross ton.

SWISS JAIL EXPELLED FRENCH NEWSPAPERMAN

[BY ATLANTIC CABLE AND A. P.]

BERNE (Switzerland) Nov. 16.—(Havas.) M. Guilbeaux, director of the Revue Domain, not having complied with a decree for his expulsion from Switzerland, has been arrested.

M. Guilbeaux was taken into custody at Geneva last July charged with being implicated in cases of persons in France accused of corresponding with the enemy. It also was alleged that M. Guilbeaux was an agent in Switzerland of the Russian Bolshevik government.

rium Announcement
YMPHONY ORCHESTRA
Friday Afternoon, Dec. 6.
OR SEASON SUBSCRIBERS
...at the office of the Symphony, Room 305, ... The Management cannot be responsible for ... sale to general public Monday, ... mphony.
...dren, War Tax Additional, ... $2.50, $2.75, $3.50.
...t will open Monday morning, December 9, at ... a.m. and will continue until date of concert.
...ren, War Tax Additional, ... $1.50, $2.00, $2.50, $3.00.

itely beautiful world today
Hamlin
...n a few owners:)
...me of exquisite beauty excels all
...e of tone absolutely unequaled."
...er and is one of the truly great
...y."
...of perfection."
...d unassailably THE finest."
...th mellow and golden in quality."
...n richer, fuller and warmer than
...peaks to the most refined musical
...piano itself.
...to SEE and HEAR the
...warerooms.
...Broadway.
Allen C. Victrola Dealers Records
...Los Angeles, San Francisco, Portland, San Diego.

DEMOBILIZATION ORDERS ISSUED.

Gradual Discharge of Troops in America to Start.

Bring 200,000 Home in Next Half Month.

Working to Direct Return of Soldiers in France.

[BY A. P. NIGHT WIRE.]

WASHINGTON, Nov. 16.—Movement of American troops across the Atlantic has stopped entirely and demobilization of troops in cantonments and camps at home is under way.

Gen. March, Chief of Staff, made the announcement today, outlining the War Department's plans in answer to the questions the country has been asking since the day the armistice was signed and it became apparent that the war was over. Demobilization orders already issued would send 200,000 men back to civil life within two weeks, and that when the programme was in full swing about 80,000 would quit the army each month.

The fighting divisions of Gen. Pershing's army in France will be demobilized as fast as possible in their home communities. The Chief of Staff would make no prediction as to when the first divisions would start home. It appears probable, however, that the flow of returning troops can be in full tide before January 1. Quarters will be available for them at the cantonments by that time.

Some officers regard it as possible that certain divisions may be recalled in advance of the general return movement. Gen. March indicated that the Forty-second (Rainbow) division, because it is composed of men from twenty-six States and in recognition of the fighting record it has made in France, would be marked for special treatment. The Twenty-sixth (New England) National Guard and the Forty-first (Sunset) divisions are in the same class, so it would not cause surprise, therefore, if these three organizations should be designated by Gen. Pershing as the first to return. With six weeks of 1918 left it is possible they may be home before New Year's Day.

Supplementing Gen. March's statement, Secretary Baker said it would not be necessary to maintain all the existing cantonments for demobilization purposes and that a study was now being made of those desirable for that purpose. The others, with all the divisional camps, he indicated, will be abandoned as soon as the men now occupying them have been mustered out.

PLAN OF DEMOBILIZATION.

Demobilization will be in the following order:

First, development battalions, seventy-one in number, and comprising 98,199 men.

Second, conscientious objectors not under arrest.

Third, spruce production division.

Fourth, central training schools for officers with some modifications.

Fifth, United States Guards, now numbering 135,000 men.

Sixth, railway units.

Seventh, depot brigades.

Eight, replacement units.

Ninth, combat divisions.

THE FRONT LINE.

Gen. March sketched the official line held by the Allied armies and the Americans along the west front when the fighting stopped. The front held by the First and Second armies at that hour measured fifty-two miles. Of the American force Gen. March said:

"It had reached its highest point of military excellence on the day the fighting stopped and had endeared itself to the hearts of the American people."

Ports of the Atlantic Coast from Boston to Charleston, S. C., Gen. March said, are being organized to handle returning troops, and it is possible that ports south of Charleston will be used.

The question of final disposition of the great cantonments is being studied, Gen. March said, and no decision has been reached. New construction already largely has been stopped.

In discussing the demobilization plans with Senators at their weekly conference today, War Department officials said Secretary Baker planned to stop all movement of additional troops to Europe with the exception of surgical units.

"We have in the United States now something like 1,700,000 men, and to muster out a force of that kind, of course, will take some time," said Gen. March.

"Each man has to be examined physically, his final accounts made, so that the men may get compensation they are entitled to. Blank forms were being shipped to the various camps for use as these orders go into effect.

"Orders already issued affect 200,000 men. I expect to muster them out in two weeks. When the machine is in full operation we expect to release 50,000 men a day.

"In handling this problem of demobilization, one of the features which had to be considered was the subsequent retaining of men for the Regular Army, or what will be the Regular Army, when Congress passes laws reorganizing that army. When the war broke out, there were only a limited number of such men in the service, and the great number of men who filled out these units were men who voluntarily enlisted for the period of the war. So we have offered these men who came in for the period of the war the option of re-enlisting if they care to.

"We have offered an immediate honorable discharge with a furlough of one month on re-enlistment, and we propose to ask Congress to give every single man who has been honorably discharged one month's pay, whatever his grade is, as a bonus. Every man who is discharged from the army is entitled to wear his uniform for a period of three months; that is a very necessary thing, because the releasing to civil life of three or four million men makes it impossible to clothe in civilian clothes so great a number.

"As men are discharged, we take up the question of the officers. Officers who want to apply for commissions in the Regular Army will be considered; officers who want to put themselves in a class where they can be used for future military operations will be offered commissions in the reserve corps. The rest of them will be discharged.

"I have cabled Gen. Pershing to return to the United States on troop transports all the men who are casuals or convalescents, sick and wounded, who are able to be moved, and these men will come in a steady flow across the Atlantic before the larger number come back as units.

"We propose when the divisions come back from France to have them mustered out in the vicinity of their homes. The men from New England will be put in Camp Devens, for instance, and we intend to have these men parade in the nearest adjacent towns so that the home people can see their own soldiers. This scheme calls for the clearing out of the camps at home, and will leave in each one of these camps a unit of the Regular Army to police it and take care of it and make it ready for the troops as they came back from France.

CASUALTIES QUICK NOW.

"With reference to casualties in the American Expeditionary Forces, I cabled Gen. Pershing to report in plain English and not in code, so as to save time, the name of every man killed, wounded or missing up to the time of the armistice not hitherto reported. I have had an answer this morning saying he would expedite it in every way."

YANKEES HELD FRONT OF 52 MILES LAST DAY.

GEN. MARCH GIVES FINAL LINE-UP OF AMERICAN FORCES; PAYS TRIBUTE

[BY A. P. NIGHT WIRE.]

WASHINGTON, Nov. 16.—In giving the official line-up of the American armies on the day the war ended in November 11, Gen. March today paid a glowing tribute to the Expeditionary Forces and declared that when hostilities ceased the front held by the American First and Second armies was fifty-two miles in extent.

"The performance of the American army," he said, "at the conclusion of the armistice, had reached the highest point of military efficiency. They are close to the hearts of the American people."

The following was the line-up on the last day of the war, as given by Gen. March:

"At the beginning of the armistice the final line on the Belgian, British and French fronts was approximately as follows:

"Along the west bank of the Scheldt from the Dutch frontier to Eecke; thence to the Dendre River at Grammont; along the west bank of the Dendre River to Ath; thence to a point four miles east of Mons; then one to three miles east of the Belgian border to the vicinity of Rocroi; through Rocroi to Mezieres; along the Meuse to Sedan and Bazelles.

"The American front can be given exactly. The front of the first army beginning at Bazelles followed the west bank of the Meuse to a point one mile southeast of Mouzon; crosses there to the east bank; cut the bend to Inor and followed the east bank to Stenay. Thence it ran: Basion; northern and eastern outskirts of the Forest de Woevre; Remoiville; one mile northeast to Jametz; eastern edge of the Bois de Jametz; Damvillers inclusive; one mile northeast of Chaumont-devant-Damvillers; then through Villers; Bois Herbebois; west of Ornes; one-half mile west of Dieppe; Abaucourt; west of Grimaucourt; three-quarters of a mile northeast of Ronvaux; one mile east of Manheulles; Chateau d'Aulnois.

"The second army began at that point and ran: Riaville; Marcheville; St. Hilaire; Butgheville; one and one-half miles south of Jonville; across the northern end of the Lachausee Lake; south of Dampvitoux; south of Charey; south of Rembercourt; three-quarters of a mile south of Preny; crossed the Moselle one-half mile southwest of Champey; one mile north of Les Mesnils; the German frontier on the Seille River two miles east of Les Mesnils; the west bank of the Seille River to a point one-half mile southeast of Port-sur-Seille, which was the end of the second army front."

PACIFIC RED CROSS AMONG TOP NOTCHERS.

HAS HIGHEST AVERAGE MEMBERSHIP—300.77 TO 1000 POPULATION.

[BY A. P. NIGHT WIRE.]

SAN FRANCISCO, Nov. 16.—The Pacific division of the American Red Cross has the highest average of membership—300.77 members to 1000 population—of any division and holds first rank among the fourteen divisions in the United States as regards membership and promptness in paying for supplies furnished by the bureau of supplies.

This is shown in a report received today by A. B. C. Dohrmann, acting manager of the Pacific division, from S. G. Dubois, comptroller, in Washington.

The report states that in August a total of $175,969.73 in chapter payments out of $182,320.84, owing the Pacific division on August 1, was made.

It is announced that every chapter plans to bring its membership up to 100 per cent. of the Christmas roll call.

Your Eyes Properly Fitted
YOUR EYES EXAMINED GLASSES COMPLETE **$2.40**
...*scientific examination of your eyes* ... *a pair of spherical glasses, for* ... *reading or for distance, in a* ... *single frame, complete for* $2.40. ... *glasses correspondingly low. One* ... *at only.*
Your Eyes Properly Fitted to Your ... *will save them a Great Deal.* ... *pair of Glasses May not be Suf-* ... *for you. Let me Properly Fit* ... *Eye for the work You want them* ... *Don't Squint and Strain your* ... *your work. Have them Prop-* ... *Fitted.*
... *Oculist Examination, Real In-* ... *Good Work, Personal Atten-* ... *with my Knowledge, Ability Ex-* ... *25 years—21 in Los Ange-* ... *and the Fact that I Deliver to You* ... *glasses Finished and see that they* ... *properly Adjusted, all combined,* ... *to give you the real eye comfort* ... *so much desire.*
... *all is said and done, the best* ... *of your glasses are your own* ... *Have an Oculist's Examination* ... *upon it. I do not use "drops"* ... *the eyes. My Experience, Ability* ... *Care give Eye Satisfaction—Eye* ... *before. I furnish you the glasses* ... *prices.*
C. N. HOPKINS, M. D.
Eye, Nose and Throat Specialist
... Hamburger Laughlin Bldg.
... South Broadway
... 9 to 4. Wed. and Sat. Eves, 6 to 7

Announcement

Los Angeles real estate must shortly respond to

Peace Conditions

Our lots have been sold at absurdly low prices which will not long prevail.

Country Club Park

724 Trust & Savings Bldg.
Telephone 60165.

AYC
WE HAVE
an portable, adjustable Advertising Plan to fit any old thing. Every business is a study in itself, and we study of it before offering recommendations. Confer with us.
WRITE OR WRITE FOR A NUMBER OF THE FIRM TO CALL.
R.J. Culver Company
ADVERTISING
MERCHANDISING COUNSEL
1170-1120 Central Building

BUILD WITH BRICK

THE MOST ECONOMICAL AND EVERLASTING MATERIAL

See -:- Display -:- at -:- Liberty -:- Fair

BRICK MANUFACTURERS' ASSOCIATION



Why Preserve Your Teeth--and Neglect Your Hair?

—Is It Because Your Hair Does Not Ache?

Prof. John H. Austin, bacteriologist, hair and scalp specialist of Chicago, now at Hamburger's, says that the hair should be given the same daily care and attention as the other parts of the human body. There are not seven people in ten who pay one-half the attention to their hair that they do to their teeth. Why is this? Is not the hair the crowning glory of all nature's gifts? Is not a woman robbed of her beauty, when she is robbed of her hair?

About Ten Million Dollars Is Spent Yearly to Prevent Troubles of the Teeth.

Now—How Much Is Judiciously Spent in Prevention of Baldness?

Not half of that sum. And why? Simply because the hair does not cause you pain. Simply because you forget about your hair except when you comb it two or three times a day. If your hair could only cause you pain, there would not be nearly as many cases of baldness as there now are.

Men and women—do not wait until some scalp trouble has started your hair to falling out, do not wait until you are nearly bald—it may then be too late to preserve your hair.

Prof. Austin can determine the exact trouble by turning a powerful microscope upon your hair and scalp. He has had thirty-nine years' experience in conditions of the hair and scalp—surely it is worth a few moments of your time to take advantage of this free examination.

—Professor Austin says that the use of mange cures, dandruff cures, hair tonics, vaseline and elixirs is like taking medicine without knowing what you are trying to cure.

During the past 3 years Prof. Austin has made thousands of free microscopic examinations of the hair and scalp of Hamburger patrons—and they enthusiastically appreciate this free service. Hours, 10 to 12 and 2 to 4. Hamburger's—Private Office—Second Floor.

FORD HINTS AT VOTE RECOUNT.

Says if Sought will be to Show Use of Money.

Pleased to Know Neighbors and State Like Him.

Will do All He Can to Help Wilson Peace Ideas.

[EXCLUSIVE DISPATCH.]

NEW YORK, Nov. 15.—To the extent that politics is synonymous with "getting down into the ditch and throwing mud," Henry Ford, defeated candidate for United States Senator from Michigan, is through with the game forever. To the extent that continued support of President Wilson's policies, Mr. Ford will stick to it.

This assertion was embodied in a typewritten statement commenting on his defeat which Mr. Ford made public there today. Mr. Ford said he got lots of satisfaction out of his candidacy.

"Any man worth while likes to know that he stands well with his neighbors," the statement said. "The vote shows that in my home city and county where I have lived all my life I got all the Democratic votes and nearly half the Republican votes."

Mr. Ford wound up his statement by hinting at a possible recount of the vote in Michigan.

"If so, it will be for the purpose of showing how our elections are manipulated by the money interests; nor will that cease with the election," the statement continues. "If organized effort can inform the people and hinder the rule of the dollar I think we shall accomplish something."

Wall street interests now organizing against the President, Mr. Ford said, spent $176,000 to get the Republican nomination for his opponent, Commander Truman Newberry.

"How much was spent in the election to secure that Senatorial seat goodness only knows," the statement said. "If they would spend $176,000 to get one little nomination they would spend $176,000,000 to clean up the country. That is where our danger lies; that is what makes for Bolshevism."

OUTSIDE AID BEAT HIM.

Mr. Ford said he derived larger satisfaction than he did from the proof of his own popularity among his neighbors from the demonstration the election brought that Michigan was not so "rock-ribbed" Republican that voters could not be pried loose from the party label when principle was involved. Though the State is normally Republican by 100,000, the Michigan Republicans had to call for outside aid to beat him, Mr. Ford said.

"Two ex-Presidents and one would-be President got into the fracas," according to the statement. "Two of them stopped making faces at each other long enough to get together and take a united wallop at me, and the would-be came limping in late with his partisan contribution."

After this fling at the Roosevelt-Taft appeal and the Hughes aircraft investigation Mr. Ford continued:

"At that, nearly 50,000 Republicans jumped out of the corral and ran loose, and they seemed to like it. That bodes well for the future.

"Everybody's hope in Europe is pinned on Mr. Wilson's name and his deeds. He has performed well the work of carrying a peace-loving nation through a righteous war to a glorious success, and he is now facing the great problems of helping to bring the nations back to a peace basis, a just and lasting peace.

"I will probably not be able to help him in Congress, but I shall help him in every other way I can. The demonstrations all over the country, following the announcement of the cessation of hostilities, show the people do not like war and are with him in a life for peace that comes with honor, the only kind of peace any of us want.

"But there are influences organizing against him now, organizing to turn the results of the war to their profit and to keep all the people from reaping the full benefit of their sacrifice. We saw that in Michigan in the recent election. It is this sinister influence that must be combatted.

"After Germany's great victory in 1871 the military party fastened militarism on that nation, and that same militarism, like a Frankenstein, turned and ruined the very nation which created it, and to which it had given a false feeling of security for a time. We must see to it that our nation does not fall into the same error.

"The greatest security, the real preparedness of a nation is in the ability to do things. We did our big part of the job not with a lot of out-of-date munitions, but because we had the soldiers at the front to put pep into the action and the men at home to put the pep into making munitions for them, and men with plants and ability to turn the plants quickly to making up-to-date machinery and produce whatever was wanted in the rapid development of our war needs.

"We were prepared with skill and ability instead of antequated machinery. The Germans believed themselves the best-prepared nation in the world, had rough antequated stuff to get them licked.

"With the nation at war my object was to help get out in everything called for by the government and with the war ended my object is to help find profitable work for every returned soldier, no matter what his condition, and our experience has shown that practically all can be profitably employed."

CAMP LEWIS NOT INFORMED.

[BY A. P. NIGHT WIRE.]

CAMP LEWIS, TACOMA (Wash.) Nov. 16.—No official advices concerning demobilization had been received at headquarters here tonight. Plans for discharge of men in development battalions as well as the conscientious objectors had been under way here, however.

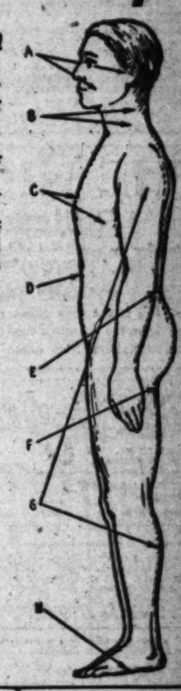
When orders for demobilization finally arrive, officers said tonight, it is believed they will provide for exactly reversing the process which brought the men into the army.

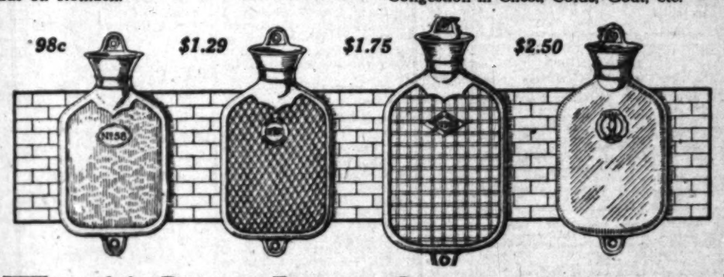
How the Hot Water Bottle Helps

To Relieve Pain and Dissipate Congestion

The value of hot water in the treatment of many ills has long been established. Properly applied it stimulates the blood flow with splendid effect. Hot Water Bottles unquestionably are the best means of application in almost every case.

A—Hot Face Bag on Ear or Face to relieve Earache, Neuralgia, Toothache.*
B—Hot Face Bag at Back and Side of Neck for relief of Headache, Stiff Neck.*
C—Hot Water Bottle on front and sides of Chest to ease Breathing and Pain, and to relieve Congestion in Chest, Colds, Coughs, Bronchitis, etc.
D—Hot Water Bottle on Abdomen to relieve Colic, Cramps, Stomach Pain, Flatulence, Wind, Gas on stomach.
E—Hot Water Bottle at small of Back for relief of Backache, Chills, Lumbago.
F—Hot Water Bottle to Back of Thigh to relieve pain of Sciatica.
G—Hot Water Bottle to Muscles (any part of body,) to relieve Muscular Rheumatism, Sore and Tired Muscles, Stiffness, Sprains, Cramps in Muscles.
H—Hot Water Bottle to Feet for Cold Feet, Chills, Insomnia, Headache, Mental Excitement, Congestion in Chest, Colds, Gout, etc.





The "Quality Quartette"

Featured in Owl Stores

To this title we might logically add the words "—and value," because the prices quoted stand out prominently wherever a fair comparison is made.

'No. 58' — **98c**
A value that is most convincing. They are perfect in every detail and **SEAMLESS**
Finished with a neat watermark design. Chocolate color only.

'Comfort' — **$1.29**
We buy ten and twenty thousand of them at a time. Of course, they are **SEAMLESS**
—molded in one piece. Choice of red or chocolate color.

'Lastlong' — **$1.75**
Certainly well named — they do "last long" because they are perfectly made and **SEAMLESS**
To be had in red only. The 3-quart size sells for $1.95.

'Todco' — **$2.50**
This name always stands for the utmost in quality—and besides they are **SEAMLESS**
Two popular colors—red and brown. 3-quart size $2.75.

***Face Bottles**
Half-pint size.....65c
Full pint size.....75c
The very best in every detail.

Aluminum Bottles **$3.00**

Metal Bottles **$1.50 and $2.00**

Water Bottle Covers **35c**
—Made of heavy flannel.



"Comfort" Fountain Syringes **$1.29**
They are made in great quantities according to our own specifications. With proper usage they will last almost indefinitely. Equipped with a five-foot tube, patent shut-off and hard rubber attachments — three of them. The most popular size—two quarts.
To make sure of satisfaction, get a "Comfort."

Internal Baths
A sure way to maintain good health. Take an occasional "internal bath," using the J. B. L. Cascade Syringe (illustrated above). A no-medicine treatment which prevents congestion in the lower bowel. Get a Free Booklet, "Why Man of Today Is Only Fifty Per Cent. Efficient." At any Owl Drug Store.



The Owl Drug Co
R.E. Miller Pres.
5th & Bdwy. 3rd & Bdwy. 625 Bdwy.
5th & Spring 3rd & Spring 7th & Hill
PASADENA Cor. Colo. & Fair Oaks

Men's Suits Made to Order by STEWART, The Square Tailor, Spell Style and Economy.





IT IS TIME TO ORDER ANOTHER SUIT of clothes. Thanksgiving is at hand. The Christmas holidays will soon be here and all kinds of doings will be started.

Come to the original and progressive up-stairs tailor's shop,—Stewart's—where hundreds of customers have been pleased with the fit and workmanship of handsomely made men's suits and coats, and have also saved $10 or more on each suit.

All the well known materials: Worsteds, Tweeds, Cheviots, Serges, etc., to select from. By the way! Ask about our pressing service! It's free for one year to customers.

For a time we will make a fine, special, 3-piece suit from material you'd expect to pay at least $35, for only

$22.50

Come to the third floor, Exchange Building, where your dollars will have more cents.

In some instances we have enough material to make an extra pair of trousers free.

STEWART, The Square Tailor

Third Floor Exchange Bldg., 321 West Third Street, between Hill and Broadway.

THE Circulation of the Times is Growing Faster Than Ever.

The Pinkest Automobile Section in the Sunday Times.

The Times Free Information Bureau
619 South Spring Street

THE TIMES FREE INFORMATION AND RESORT BUREAU is for the accommodation and benefit of persons seeking interesting routes of travel, desirable hotels and resorts, recreation and recuperation at the seashore or in the mountains.

Particulars are furnished by competent attendants and by correspondence to the general public regarding rates and attractions of railroad and steamship lines, hotels and pleasure and health resorts. Photographs, descriptive circulars and transportation literature are kept on hand for inspection and distribution. Times readers can obtain here in a few minutes, without the delay incident to writing for it, all the information necessary for a safe and enjoyable journey or vacation. This service is absolutely free. Literature may also be obtained at the New Times Building, Broadway at First street.

PERSONS CONTEMPLATING VISITING LOS ANGELES ARE PRIVILEGED TO HAVE THEIR MAIL ADDRESSED TO THE BUREAU.

Resorts

THE NICHEWAUG
Redlands, California

Noted for the excellence of its cuisine and service, is now open for the winter season. MOTORISTS

DO NOT FORGET

That this is the only Southern Californian Inn where mountain trout fresh from the waters of the famous Mill Creek may be ordered for any meal. One hour from splashing pools to table.

Hotel Virginia AT THE BREAKERS' EDGE. LONG BEACH. Absolutely fireproof. American plan. Golf. Tennis. Dancing. Bathing. Center of social events. Luxurious accommodations. Hospitality unlimited. Spend the week-end. Write for folder. G. M. Burbank, Mgr. ARMY AND NAVY HEADQUARTERS.

PINE HILLS LODGE In the San Diego Co. Mountains, 140 miles by machine from Los Angeles. Elevation 4000 feet. Pine trees, shady walks and drives, fishing, rowing, horseback riding. L. M. Woodward, Mgr., Pine Hills, San Diego Co., Cal. Call up Times Information Bureau.

NEWPORT BEACH. Quiet and restful. A strictly family beach. The best and safest on the Pacific Coast. Best surf or pier fishing in Southern California. Best bathing beach. No rowdyism, no booze. Excellent fish dinners and comfortable rooms at the Newport Hotel. Just opened under new management. Terms $10.00 per week and up. American plan. Take Pacific Electric cars at 6th and Main Sts., Los Angeles, and get off at 23rd street, Newport Beach. Walk one block toward the ocean and you are at the Newport Hotel.

LOS ANGELES SANITARIUM An ideal rest home for sick people; equipped with the latest scientific apparatus for Hydro-Electro-Mechanotherapy and Massage. We make a specialty of Rheumatics, Paralytics and diseases resulting from high blood pressure. Heart, kidney, bladder, stomach and nervous diseases improve wonderfully. A well-equipped operating room. Send for illustrated booklet. 726 E. Adams St., Los Angeles, Cal. Phone 20429; South 329.

MT. LOWE RESORT Ye Alpine Tavern and Cottages. American plan—European plan—housekeeping. Moderate rates. Free amusements. Just the place for an economical war-time vacation. Ask P. E. Information Bureau for illustrated folder. $2 round trip.

RADIUM SULPHUR SPRINGS MELROSE AVENUE AND GOWER STREET. Drink and bathe in the most radio-active natural curative mineral water. It purifies blood, keeps you young. HOT BATH treatments for Rheumatism, Colds, Locomotor-Ataxia, Sciatica, Heart, Stomach, Liver, Kidney, Bladder, Blood, Bright's, Nervous and Female Troubles. Doctor's advice free. West Sixth Street car line. Phone 871194.

Steamships

PACIFIC COAST STEAMSHIP COMPANY THE ADMIRAL LINE

STEAMSHIPS: GOVERNOR, PRESIDENT, ADMIRAL DEWEY, ADMIRAL SCHLEY, CITY OF PUEBLO, QUEEN. BERTH AND MEALS INCLUDED IN ALL FARES. Sailings to San Diego, Santa Barbara, San Pedro, Seattle—Tacoma. Ticket Office, 624 South Spring St. Phones: Main 7353; A3333.

Steamships

Honolulu OCEANIC STEAMSHIP CO. Fast American S.S. SONOMA, VENTURA, 13,000 ton Lloyds A1 register. Quickest and Lowest Rates. Delightful Service. 1st—1st class. 2nd—2nd class. Sydney direct. Limited Pacific Tours $237.50. 100 sailing dates on application. A. A. Culver, 521 S. Spring Street, Los Angeles, or 691 Market St., San Francisco, Cal.

AUSTRALIA Honolulu, Suva, New Zealand. CANADIAN AUSTRALASIAN ROYAL MAIL LINE. Largest, newest, best-equipped steamers. For fares and sailings apply Can. Pac. Ry., 605 S. Spring St., L. A., or to Gen'l Agent, 649 Seymour St., Vancouver, B. C.

Resorts

Hotel Butler SEATTLE

There's an air of warm comfort and congeniality about Seattle's famous hotel. Music and dancing in cafe every evening—a popular hotel—your friends will be here. Rates to suit the most modest purse. Club breakfasts at moderate prices.

COMFORT & CONVENIENCE

San Francisco Hotels

READY—THIRD ADDITION TO THE **Hotel Stewart** Geary Street, just off Union Square. SAN FRANCISCO. This new Steel and Concrete Addition About Fully Fire Proof, adds fifty large sunlit rooms with private baths. The Stewart now has 400 rooms with 200 connecting bathrooms. Rates from $1.50 a Day. Handicapped car line direct to door. Motor bus meets principal trains and steamers.

Ease the Painful Rheumatic Twinge

Sloan's Liniment Will Relieve It on One Application.

It's the world's most popular counter-irritant for the shooting, darting pains and aches of those numerous external attacks which every man, woman and child suffers from at one time or another.

By penetrating without rubbing, it helps to scatter the congestion, resulting in a warm, tingling glow of comfort and ease. Takes little to turn the trick quick. Won't stain the skin. Get a big bottle today for economy's sake. All druggists everywhere sell it. 30c, 60c, $1.20.

Sloan's Liniment Kills Pain

SAYS IT SAVED HER POSITION

Miss Osborn Nearly Ready to Give Up.

Tanlac Restored Her to Health, She Says.

Troubles of Two Years Standing Ended.

"My condition was so awful that if I hadn't got hold of Tanlac when I did I would have had to stop working and give up my position," said Miss Rachel Osborn of 910 West Eighth street, Los Angeles, the other day.

"I had so much trouble the last two years with my stomach and kidneys," she continued, "that I was almost completely worn out, and many a time I felt like I just couldn't keep up another day. My food did not digest properly but would sour on my stomach and make me miserable for hours after eating anything. My kidneys worried me constantly and my nerves were in such a wretched state that I passed many a night without being able to sleep hardly at all. Then in the morning I would be so tired and fagged out that it was all I could do to get up and dress. I felt so tired and worn out all the time that my work was like drudgery to me and many a time I felt like I would just have to quit, for I could hardly drag myself around. Although I was taking some kind of medicine most all the time I got worse instead of better and hardly knew what to do next.

"As Tanlac seemed to be helping so many other rundown people I got me a bottle, hoping that it would help me, too. Before I had finished my first bottle I felt so much better that I knew I had found the right thing for my case at last. I have used four bottles now and must say that it is the only thing that has done me any good and kept me on my feet. My stomach has been toned up so that I digest what I eat and my food is doing me good. My kidneys don't worry me like they did, my nerves are quiet and I sleep like a child all night. I am in fine condition now and my work is a pleasure to me now instead of being a task. All my friends have noticed my great improvement and several of them have already begun to take Tanlac on account of the way it has helped me."

Tanlac is sold in Los Angeles, Pasadena and San Diego by The Owl Drug Co., under the personal direction of a special Tanlac representative.—[Advertisement.

DR. KIMMER

Examination Free

Natural Gum	$10.00
Plate	$5.00
Gold and Porcelain Crowns	$5.00
Painless Extracting	$1.00

Owl Bldg., 7th and Hill. Phone A3832. Daily 9 to 8.

SOUTHLAND MEN IN CASUALTIES.

Word has come to Mrs. Hazel H. Trombly of No. 45 North Meredith avenue, Pasadena, of the death in action of her husband, Corp. Charles H. Trombly, on September 30. The soldier, a member of Co. C of the Three Hundred and Forty-seventh Machine Gun Battery, Ninety-first Division, was 24 years old.

He is a son of the late Alfred B. Trombly of Pasadena and leaves his mother at No. 2755 Wabash avenue, Pasadena, and four brothers. He was affiliated with the Pasadena Chapter of B.P.O.E., Lodge No. 672, and before entering service had been employed at both the Los Angeles and Pasadena Chocolate Shops and at the Pasadena branch of Pig'n Whistle.

Private Lee Gardner, reported missing in action September 5, has written his sister, Mrs. E. Blanchard of No. 2805 Fairmont street, this city, that he was merely away on furlough at that time. An error in the company records accounted for the report.

Private Edgar E. Beaver, Co. B, Twenty-ninth Engineers, who volunteered early in the war, and who has been in France for a year, was wounded with nine others when a high explosive shell exploded in a German dugout, which they had just captured. He writes from a base hospital to Mrs. A. P. Whetstone of No. 1616 West Third street that he was severely wounded, but will recover. Mr. Beaver is 36 years old, and was employed by Bradstreet's here before going into the army.

EL SEGUNDO, Nov. 16.—Word was received here yesterday that Lieut. Donald Johnston of this city was killed in action on September 12 while out flying with his squadron on the St. Mihiel sector. Lieut. Johnston was a member of the One Hundred and Fourth Aero Squadron. The weather on that day was very rainy and misty, and the machines in the squadron lost each other. It is thought that the engine of Lieut. Johnston's machine was injured by German anti-aircraft gunfire, and that he was forced to attempt a landing. He came down in No Man's Land in a "nose dive." He was killed by German machine-gun fire. Eight hours later French troops recovered his body, rescued the mechanic of the machine, who was found in a shell hole seriously wounded, and brought in the wrecked plane.

Lieut. Johnston is the first El Segundo man to have been killed in action. He volunteered his services soon after war was declared, and was sent to Kelly Field, Tex., for training. While there he was seriously injured in a fall. He was formerly an employee of the Standard Oil Company in this city.

Sergt. Cecil K. Boles, son of Mrs. Minnie Boles of No. 929 Georgia street, died in France from influenza and pneumonia, according to a telegram from Adjt.-Gen. Harris in Washington yesterday.

Sergt. Boles was a volunteer, enlisting here in a Coast Artillery unit in 1917. At the time of his death he was a member of Co. B, Fifty-fourth Ammunition Train. Prior to departure overseas, he was stationed at Fort Rosecrans, San Diego.

Sergt. Boles leaves a widow, Mrs. Anna L. Boles of No. 957 South Normandie street, and a 4-year-old daughter. He had been employed for six years by the Crane Company, and was a member of the Fraternal Brotherhood and the Brotherhood of American Yeomen.

MONTEBELLO, Nov. 15.—Mr. and Mrs. C. E. Moulton were notified yesterday of the death in action of their son, Wesley N. Moulton, Co. K, One Hundred and Fourth United States Infantry, American Expeditionary Forces. The name of the dead soldier, whose death occurred October 15, has as yet appeared in no casualty list.

Two Pomona soldiers are dead in this country, two are dead in this country, and one was injured going "over the top," according to information received here yesterday. Mr. and Mrs. John Whipp, pioneer residents of this city, received a telegram yesterday telling of the death of pneumonia of their son, Homer D. Whipp, which occurred on October 16. The deceased was a member of the Hospital Corps, having enlisted in Los Angeles. He went overseas last July. The transport on which he crossed was chased by a submarine and narrowly escaped being bombed.

Word was also received by S. Van Dusen, of East Center street, that his son, Roy Van Dusen, had died of pneumonia in France. He was a member of the heavy artillery, having enlisted in San Francisco, and participated in some of the big battles during the latter part of the summer.

E. J. Levengood of Pomona yesterday received more detailed information regarding the death of his brother, Sergt. Clark W. Levengood, who died at Kelly Field on November 4. The first news contained only the simple statement that the soldier was dead. Now it is learned that death was caused by pneumonia. The body is being sent to a brother in Jackson, Mich.

Corp. Leon R. Clark, son of Mr. and Mrs. Truston Clark, formerly of Pomona, but now of Long Beach, writes that in going over the top last month he was struck in the left foot by a machine-gun bullet, and is in the hospital. He was formerly a high school athlete.

Corp. Ralph V. Marks was wounded in the leg, October 21, according to a letter received yesterday by his sister, Miss Mary E. Marks, of No. 1642 East Jefferson street. The letter was sent from a base hospital in France, and Corp. Marks said he was feeling well and in good spirits. He is a member of a machine-gun battalion of the Three Hundred and Forty-sixth Regiment, Ninety-first Division, and went overseas in July. Corp. Marks was drafted from San Bernardino, where he worked for the L. W. Blinn Lumber Company. His father, Louis V. Marks, lives in this city.

NOTICE TO POLICYHOLDERS

Massachusetts Mutual Life Insurance Co.

No further extra premiums for war service will be required of soldier-holders now in the service, and extra war premiums already collected will be refunded as early as possible. In other words, our policy-holders producing military service in their boundary will not have paid one cent extra for their life insurance.

F. B. McMULLEN, Manager.

OUR CASUALTIES IN FRANCE.

[OFFICIAL GOVERNMENT DISPATCH.]

WASHINGTON, Nov. 16.—Casualties today total 1532 names, 386 killed in action. Californians mentioned, including wounded and missing, follow: Killed in action, Lieut. David M. Robertson, No. 620 West Lewis street, San Diego; Lieut. Frank J. Gard, Glendora, and Sergt. Charles Walters, Adair Apartments, San Diego; died of wounds, Sergt. George Gilbert Wright, No. 1371 Sunset boulevard, Los Angeles; Private Henry Carron, No. 620 East Second street, Santa Ana, and Ernest R. Hodgkins, No. 430 Ruth avenue, Santa Barbara; wounded severely, Edgeworth Cummings, No. 1525 East Twenty-second street, Los Angeles; Thomas E. Brandon, Squire Clinn via San Bernardino, and Raymond J. Lang, No. 528 West Fifty-fifth street, Los Angeles; missing in action, Ebert W. Herron, Modesto, and Henry D. Oliphant, San Francisco.

The classification follows: Killed in action, 286; died of wounds, 231; died from accident and other causes, 13; died from airplane accident, 2; died of disease, 101; wounded severely, 98; wounded, degree undetermined, 210; wounded slightly, 108; missing in action, 383; total, 1532.

Killed in Action.

Lieutenant-Colonel—
Williams, Allen Reed, Amesbury, Mass.

Captains—
Christensen, Parley R., Ephraim, Utah.
Wareham, Elijah W., Evansville, Ind.

Lieutenants—
Beecher, C. C., Newark, N. J.
Carlson, Arthur E., Alexandria, Wash.
France, James W., Charlottesville, Va.
Hand, Frank, Glendora, Cal.
McMillinger, A. A., Cadillac, Mich.
Norman, M. J., Sunbury, Pa.
Rhodes, Edward, Jr., Gainesville, Ga.
Schmaltzer, H. B., Peabody, Kan.
Shaw, C. H., Newark, N. J.
Smith, E. F., Geneseo, N. Y.
Smith, F. W., Bainbridge, N. Y.
Stewart, E. F., Bennington, Vt.
Wilson, Joseph F., Salford, Ariz.
Wood, Leonard, Norfolk, Va.
Allen, C. B., Atlanta, Ga.
Blackburn, R. B., Lower Cape, Tex.
Bowen, Ira, Tyler, Tex.
Cramer, M. F., New London, O.
Hintz, Oral T., Lakewood, O.
Miller, Carl A., Philadelphia, Pa.
Williams, R. L., Bethany, Neb.
Wolfe, Edward, Summit, N. J.
Collins, O. B., Watertown, N. Y.
Dalton, Joseph, Jr., New York.
Hammond, R. T., New York.
Stewart, K. F., Brandonvown, Pa.

Battalion Sergeant Major—
Tuple, E. H., Easton, Pa.

Sergeants—
Caldwell, C. H., New York.
Chilcoat, A. C., Norfolk, Va.
Collins, O. B., Atlanta, Ga.
Hutchinson, Ralph, Jr., Lower Cape, Tex.
Jones, Thomas, Jr., Wilkes-Barre, Pa.
Kramer, M. F., New London, O.
Hintz, Oral T., Lakewood, O.
Miller, Carl A., Philadelphia, Pa.
Williams, R. L., Bethany, Neb.
Wolfe, Edward, Summit, N. J.
Hammond, R. T., New York.
Stewart, K. F., Brandonvown, Pa.

Corporals—
Caldwell, C. H., New York.
Chilcoat, A. C., Norfolk, Va.
Carroll, M., Falls Creek, Pa.
Jones, J. R., Mount Ayr, N. C.
Lawrence, ——, Rye, West Va.
Frankfort, Ill.
Lotard, Carl, Buffalo.
Meyer, ——, Philadelphia.
Schrader, E., Trenton, N. J.
Swada, C. M., Custer Park, Ill.
Thompson, Charles D., Franklinton, N. C.
Jennings, Jesse, Dexter, O.
McDaniel, H. T., Portland, Or.
McDowell, T. J., Asheboro, N. C.
Simmons, J. C., Washington, Kan.
Robertson, C. R., Philadelphia, Pa.
Sanders, Ralph, Mount Vernon, Ind.
Crosbie, S. F., Malone, N. Y.
Gosselin, Alexander, Montreal, Can.
Kozell, S., Hamtramck, Mich.
Kuntz, John C., St. Louis.
Lockhart, Robert, Pittsburgh, Pa.
Piper, W. F., Osterburg, Pa.
Tanner, R. F., Kansas City, Mo.
Towner, O. L., Lockland, O.
Walters, C., San Diego, Cal.
Chilson, C. A., Nashville, Tenn.
Hall, Ernest W., Jr., Oakland, Cal.
Mendle, D. W., Hollam, Pa.

Corporals—
Adams, H. H., Oakdale, Cal.
Alsalde, George D., Utica, N. Y.
Allbright, C. F., Syracuse, N. Y.
Church, Arthur Briggs, Marblehead, Mass.
Hinkes, E. E., Wyomlie, Ill.
Irvin, L. C., Hunterville, N. C.
Kimball, Clive R., Lynn, Mass.
Mason, W. G., Londontown, N. C.
Peppermans, Watson E., Williamsport, Pa.
Peters, Paul J., Easton, Pa.
Rouse, R. E., Sturgis, Miss.
Stadler, William, Louisville, Ky.
Woesling, J. R., Topeka, Kan.
Caldwell, George D., Fountain City, Tenn.
Felton, John, Chicago.
Neely, A., Lebanon, Pa.
Shisler, W. G., Coatesville, Pa.
Schebler, Fred, New Hartford, N. Y.
Sorensen, Joseph H., Salt Lake City, Utah.
Sullivan, Fred, St. Marys, O.
Custer, H., Doniphan, Mo.
Custer, John W., New York.
Hamp, John, Chicago.
Henry, L. E., Ballston, Spain, N. Y.
Hieb, J. E., Dayton, Va.
Kelso, Glenn O., Perry, N. Y.
Kyle, J. W., Tullahoma, Tenn.
Lawson, L., Cades Cove, Tenn.
Och, F. J., Chicago, Ill.
Pinch, H., Georgetown, Wis.
Rose, M. A., Rock Springs, Wyo.
Rathermel, Richard J., Plainfield, Wis.
Schaffer, C. P., Pottstown, Pa.
Way, F. L., Rockcreek, Kan.
Woolrach, M. C. M., Lebanon, Va.
Wilson, J. W., Spring Hill, Tenn.
Cavalli, Mike A., Saskatchewan, Can.
Dallmus, Samuel, New York.
Gallagher, John, Ginter, Pa.
Kelly, J., Bradshaw, W. Va.
Leslie, M. O., Kenmare, N. D.
McClure, R. J., New York.
Meier, C. L., Cedarwint, Kan.
Pottgeter, W. N., Ottawa, Ill.
Sauter, Emil H., Buffalo.
Wick, Otis, Tacoma.

Mechanics—
Phillips, A. C., Utica, N. Y.

Wagoner—
Tennant, D. S., Ridgewood, N. J.
Cook, ——.
Davis, Bernard F., Peoria, Ill.

Mechanics—
Smock, John H., S. Easton, Pa.
Cattor, H. E., Thomaston, Ga.
Forbes, G. H., Rochester, N. Y.

Wagoner—
Prindle, F. H., Clintwood, Va.

Privates—
Anderson, Clarence R., Jamestown, N. Y.
Archer, J. D., Philadelphia.
Baldassarre, Dinatle, Italy.
Bassill, G., St. Helens, Cal.
Bond, Earl, New York.
Burk, Charlie, Nease, N. C.
Clark, Gallier, Alkaona, Mich.
Cognato, J. P., Brooklyn.
Cole, Wilson, Nakimon, Ill.
Cook, C. C., Thomasville, N. C.
Cornell, M., DeLevan, N. Y.
Corwin, Joseph Wichita, Kan.
Doty, R. L., Spring Hill, Ill.
Hardy, R. L., Seville, N. C.
Ellington, Corbie, Yale, Ky.
Fenwick, C. A., Grantville, Pa.
Gilbert, E., Fall River, Mass.
Henderschot, F. W., East Hamilton, N. Y.
Hobson, G., Providence, Ky.
Kainz, J., Pontar, Mont.
Kenosone, E. R., Sankaker, Ill.
Knowles, Herman, New York.
Kowalski, Joseph, Philadelphia.
Layton, Fred, Bonner Springs, Kan.
Leibengruber, W., Jr., Toledo, O.
Levi, Claude, Shidler, Tenn.
McLaughlin, Joe E., Dunmore, Pa.
McMahan, I. R., Paola, Kan.
Mowery, C. R., Watsontown, Pa.
Nowakdomz, W., Chapel Hill, Tex.
Perez, A., New York.
Allen, E., Alpha, Pan., Ark.
Ashler, C. S., Waynesville, N. C.
Bakke, L., Norway.
Bartlett, D., Austria.
Caldwell, L. R., Dudley, Mo.
Cary, C. L., Welcome, Miss.
Cleveland, O.
Colvin, C. D., Waverly, Wash.
Connor, J. W., Grantville, Pa.
Cramer, C. E., New York.
Crater, C. E., Victor, Colo.
Dugan, J. P., Buffalo, N. Y.
Dupias, C., Yandow, Tex.
Fields, H. L., Washington, Pa.
Fitch, A. E., Bircher, Ind.
Ford, L. F., Chicota, Tex.
Forsythe, W. A., Grimth, Miss.
Foster, ——, Oregon, N. C.
Frand, F., Italy.
Garnett, R., Marion, Mo.
Harvey, S. E., Retford, Ill.
Hitchcock, F. H., New Athens, Ill.
Hombres, G. S., Knoxville, Tenn.
Henderson, H., Cuchs, N. C.
Hennessey, W. E., D., Conway, N. D.
Hoffman, F., Tuchen, Russia.
Hotels, R., Pinterson, Minn.
Hich, R. E., Huntsville, Tex.
Hunter, L., Levisdonia, Tex.
Hughes, T. W., Braxman, Miss.
Jenson, C. H., Emporium, Pa.
Jones, ——, Syracuse, N. Y.
Lantendeager, R. W., Conora, Tex.
Law, L. C., West Philadelphia.
Lemon, M. D., Sanford, N. C.
Lichalk, C. H., Norway.
Lineal, C., Schuler, Mo.
Morton, B., Columbus, Ky.
Andgaard, I. E., Lava, Kan.
Appert, J. E., Hamilton, N. D.
Barkley, T., Hamperville, O.
Bisbee, W., Bel St., Johnstown, Mich.
Boser, W. L., Junction, Tenn.
Cain, C. C., Centerville, Pa.
Campbell, F., Conway, Mich.
Cifendell, ——, Newark, N. J.
Clark, W., Sherrets, N. C.
Cole, J. W., Maria, Miss.
Crook, O. H., Glascow, Kan.
Crandall, W., Utica, N. Y.
Dufresne, F., Ithaca, Mich.
Doney, J. P., Troy, N. Y.
Driver, C., Verbena, Ala.
Dunn, C. H., Rogers, N. J.
Doran, J., Mexico.
Echelin, L. A., Harmont, Pa.
Eichhardt, J. E., Detroit, Mich.
Goldfus, L. S., Philadelphia.
Greer, R. S., Sand Springs, Okla.
Hand, A. J., Rochester.
Hanna, C., Georgia.
Hannel, J. R., Defiance, Ind.
Harrison, N. G., Buffalo.
Hutchins, ——, Mount, N. C.
Heinlon, H., Lancaster, Mo.
Helgeson, H. G., Walcott, N. D.
Hill, A., Ala.
Holmes, H. H., Fort Pierce, Fla.
Hopkins, N. M., Thomasville, N. C.
Hornstein, T., Philadelphia.
Hose, M. G., Mandillon, O.
Hubbell, H. B., Milford, Ct.
Hunsch, ——, Philadelphia.
Jordan, F., ——, Neb.
Kirchoum, V., Great Bend, Kan.
Leahy, ——, Rawlins, Kan.
Lesage, L. L., Union, Mo.
Linguenfelter, E. R., Lewisville, Tex.
McMillan, R. R., Paxton, N. J.
Mertley, C. W., Fayetteville, N. J.
Miller, C. A., Philadelphia.
Phillips, J. A., Sarsville, N. C.
Price, C. A., Albany.
Platte, L., Chicago.
Polito, F., Philadelphia.
Porter, Finley, O.
Rahman, A., Wheatland, Wyo.
Randolph, J. W., Ellwood City, Pa.
Reardon, S., Brooklyn.
Russell, Floy, Maryville, Tenn.
Schaffman, Briggs A., Boston, Minn.
Schwartz, A. Z., Milwaukee, Wis.
Silverburg, S., New York.
Smith, C. E., Yanceville, O.
Smith, O. C., Perry, Okla.
Smith, R. C., Utica, N. Y.
Sowell, C., Dawson, Tex.
Thompson, ——, Manor, Miss.
Thornton, H. G., Corona, Ala.
Timson, J. O., Adairsville, Ga.
Trinchard, H., Boston, Mass.
Turner, ——, Rochester, N. Y.
Turner, H., Manchester, N. Y.
Vest, J. B., Osage Bend, Mo.
Wallace, ——, Marble Falls, Tex.
Walker, R. C., Pigott, Ark.
Waldlaw, ——, Laramie, Wyo.
Medlins, J. R., Brooklyn.
Miller, Alex, Harvey, Mich.
Miller, W. E., Russellville, O.
Miller, W. F., East Pittsburg, Pa.
O'Hara, M. F., Hoboken, N. J.
Pierce, ——, Thomasville, Pa.
Pentecostal, J. P., Italy.
Piland, R. L., Franklin, Va.
Quinn, J. J., Lorain, O.
Quinn, W., West Chester, Pa.
Rachler, M., Bradley, Me.
Rhodes, ——, Horse Cave, Ky.
Rosco, A., Italy.
Rudford, R. W., Genesee, N. Y.
Schiffer, C. F., Buffalo, N. Y.
Shanlon, J., New York.
Schiera, L. F., Pittsburgh.
Schwartz, E. D., Philadelphia.
Scrivanoff, L. B., Warrenton, Miss.
Simowitz, A., Brooklyn.
Smolenski, F. P., Vinoons, Pa.
Hill, A. F., Syracuse, N. Y.
Smith, J. W., Mountain Grove, Mo.
Staple, P., Bristol, Va.
Stevens, ——, Wash.
Wagner, A., East St. Louis, Ill.
Wasch, H. J., Borrenstorz, Pa.
Wilson, J. W., Brooklyn.
VanDermoer, A., Holland.
VanHoosen, G. D., Cortland, N. Y.
Williamson, C., Boardman, Pa.
Wilson, ——, Boston.
Phillips, O. M., Bethany, Mo.
Powell, W., Italy.
Pratt, H. J., Stockbridge, N. Y.
Robinson, J. L., Cameron, W. Va.
Ruggero, T., Italy.
Satchel, O. C., Mahomia Park, Va.
Sandick, K., Kewanee, Ill.
Sewell, ——, Pierre, Mont.
Stiller, L. S., Larson, N. D.
Sittner, E., ——, Belleville, N. C.
Stallings, C. B., Vicksburg, Miss.
Thompson, R., VanBlock, N. H.
Tiberli, J., Hydesark, Mass.
Trello, ——, Italy.
Wilson, J., Mill Spring, N. C.
Winter, W. J., Nampa, Idaho.
Woodard, S. O., Baker, Mont.
Abore, J. B., Hurt, Okla.
Anderson, ——, New York.
Amherst, J. ——, Italy.
Baker, W., Bet, Ky.
Barnes, ——, Carversville, Mich.
Bellmore, ——, Washington, Ill.
Benton, J. W., Louis.
Bolton, H., Marion, O.
Castro, F. D., Brackettville, Tex.
Davis, ——, New York.
Davis, B. A., Hartford, Ky.
Elwell, D., Kent, O.
Fermano, R., Porta, Ill.
Fremano, L., Crestline, O.
Fuset, F., Bexter Falls, Pa.
Gallagher, J. H., Albertis, Va.
Gardner, A. M., Brooklyn.
Gerlin, C., Northampton, Mass.
Gott, L. V., Richmond Heights, Mo.
Gordon, Col., Marshall, N. C.
Gribbels, F., Brooklyn.
Goodwin, B., Laclede, Mo.
Goulon, J. A., Pawtucket, R. I.
Greene, A. ——, Wilmington, Del.
Hendrick, W. E., Buhl, Idaho.
Hemingsly, G. C., Flintville, Tenn.
Lopez, H., ——, Willcox, Ariz.
Lowry, ——, Omaha.
Lowry, L. J., East Harlow, Ma.
Mayenstraw, ——, Barrenstraw, N. Y.
Mayfield, ——, Mayfield, O.
Mayfield, ——, Hamptonville, O.
Mackenzie, F. A., Barcona, Miss.
McManus, O., Bridgeport, Ct.
McNeal, D. F., Scotland Madison, ——, O., Albertus, Miss.
Miletti, L. E., Flatbush, N. Y.
Munn, A. R., Columbus, O.
Marmon, W., ——, N. Y.
Marcelli, M., Mt. Vernon, N. Y.
Meade, J. E., Butler, Pa.
Miner, O. D., Rose, Wayne Co., N. Y.
Mizel, I., Chicago.
Mitchell, ——, Aurora, Ill.
Nixon, M. E., Hildale, Mich.
Nunemacher, A. A., Tower City, Pa.
O'Donell, O. R., Bonerdale, Pa.
Oswald, F., Cameron, Mo.
Owings, W., Dadeville, Mo.
Pedic, A., Pleasanter, Colo.
Pelter, A., Johnstown, Pa.
Price, E., Evansville, Ind.
Reinhardt, A., Somerset, Miss.
Patterson, J. H., Waverly, Tenn.
Pfeiffer, M. A., Flywood, Wash.
Polk, H., Richmond, Mo.
Polk, W. G., Hazle Mills, Pa.
Pumber, H. L., Doniphan, Mo.
Sherman, ——, Baltimore, Md.
Quinn, A. S., Utica, N. Y.
Radford, F. H., Glenwood, Ill.
Romatowski, P., Paterson, N. J.
Rymond, F. P., Vandergrift, Pa.
Reeves, J., Hovis, Ark.
Robbins, J. E., Kingston, N. H.
Robbins, J. C., Quitman, Tex.
Rowley, G. H., Ontario, Can.
Sell, ——, Italy.
Shaffer, ——, McKeesport, Pa.
Shaffer, W. J., Washington, Ill.
Stickler, H., Franklin, Neb.
Stuart, M. N., Hartford, Ct.
Tersea, ——, Adrian, Mass.
Wood, L. J., Dunn, N. C.
Zuchlon, ——, Chicago.

Died of Wounds.

Captains—
McLaughlin, R. H., Chicago.
O'Brien, F. P., New York.
Burke, C., Lexington, Ky.

Lieutenants—
Pugh, R. H., New brighton, S. I., N. Y.
Rigby, R. H., Dobson, N. C.
Schaffer, C., River Forest, Ill.
Shaw, K. V., Newark, N. J.
Harris, G. D., Franklin, Ky.
Lynch, I. S., Alamed.
Caldwell, J. D., Warrensburg, Pa.
Heneghan, P. J., South Boston.
Hughes, E. A., Chicago.
Lyndsley, R., Chicago.
Wright, G. C., No. 1371 Sunset blvd., Los Angeles.
Smith, R. H., West New York.
Tidwell, C. H., Chicago.
Tidwell, H. A., Illinois Bend, Tex.
Wheeler, J. H., Buttalk, Va.
Gibson, C. H., Kensington, Pa.
McGovern, A. J., Troy, N. Y.

Corporals—
Peters, J. R., Midland, Ark.
Robenstein, C., Nellsville, Wis.
Richards, R. S., Worcester, Mass.
Scovell, C. E., Caldwell, O.
Steadman, H. W. W., Brunswick, Md.
Brosnihan, J. F., Worcester, Mass.
Burkhardt, J. M., Fort Scott, Kan.
Connell, L. C., Oneida-Ca, N. Y.
Drysgold, J., White Plains, N. Y.
Hartman, Jr., A., Baltimore.
Hayes, Ira P., Liberty Hill, Tex.
Jackson, J. R., McHatin, Mich.
Kenney, J. J., Detroit, Mich.
Lowrer, L., Quay, Tex.
McCartney, C. C., Findlay, O.
Mackin, E., Italy.
Nalcraft, Nickfors, New York.
Porter, M. V., Reynolds, Ind.
Saunier, H. L., Alliance, O.
Siedenhalts, G., New York.
Sledwell, R. A., Carlon Hill, O.
Stickner, R. W., Governor, N. Y.
Sund, R., Wendall, Minn.
Vanwesel, J. C., Chicago.
Vanour, L. V., Dinuba, Cal.
Whitesell, J. D., Elizabeth, N. J.
Wiebusch, W. M., Somerville, Tex.
Wilcox, C. F., Pierson, Mich.
Aucoin, J. W., Baton Rouge, La.
Bogust, A., Chicago.
Bowden, C. C., Hawks, Ind.
Carlson, R. R., Peshtigo, Wis.
Dougherty, T., Fayette City, Pa.
Fox, ——, Rhode Island.
Harris, G., Lisbon, O.
Hinds, A. C., Nashville, Tenn.
Hofmeister, R. J., Labelle, N. Y.
Keegan, M., New York.
Kelling, W., Hardy, Neb.
Kemmerer, ——, Newark, O.
McGrath, J. A., Philadelphia.
Martin, A., Camden, N. J.
Mayfield, ——, Lebanon, Ind.
Samuels, S., Brooklyn.
Schneider, H. M., Benton Harbor, Mich.
Webb, H. L., Townsend, N. D.
Knicry, E. A., South Litchfield, Ill.
Kaye, J. B., Morley, Mich.
Sarolo, W., Pittsburgh.
Knies, E. W., Swarzsburg, Pa.
Flint, A. N., Little Falls, N. Y.
Fuller, R. A., Pittsburgh, Kan.
Johnson, H. E., Cameron, Tex.
Newman, J. M., Carson City, Nev.
Pleus, O. H., St. Louis.
Reynolds, J. W., Mo.
Williams, ——, Mo.
Archer, F. G., New York.
Berry, L. L., Afton, Okla.
Williamson, H. J., Hudson Falls, N. Y.
Bishop, J., New York.
Button, J., St. James, Minn.
Carson, W., Italy.
Cesta, L. M., Fresno.
Cipolla, G., Italy.
Cortello, P., Boston.
Crofut, G. A., Chicago.
Dawson, J. E., Mt. Sterling, Ky.
Dwyer, H., Lily, Ky.
Dwyer, J. E., Norton, Iowa.
Dwyer, J. E., Mt. Sterling, Ky.
Dyrland, W., Calmar, Iowa.
Ellsworth, A. B., Ironton, Mich.
Fitzpatrick, A. B., Ironton, Mich.
Gladwell, ——, Italy.
Hamilton, M., Libertyville, Iowa.
Hansel, C. L., New York.
Hatcher, C. A., Knoxville, Tenn.
Hoffman, W. R., Mt. Sterling, Ky.
Jayne, W. W., Avon, Okla.
Joyner, ——, Rockmount, N. C.
Kandofer, F. J., Lansing, Mich.
Lackhave, H. F., Mercersburg, Pa.
Lamp, A. C., Glenwary, W. Va.
Landers, H. R., Eunis, Tex.
Lemmie, R., Allen, Kan.
Leven, H. B., Hobo, Wash.
McDonald, C. C., Electra, Tex.
Mayhorn, ——, Rome, Ga.
Miller, G. W., Dalton, O.
Montgomery, D. L., Terre Haute, Ind.
Nida, A. W., Deerwater, Mo.
Parks, F. P., Bridgeport, Ct.
Parker, R. W., Warren, Ill.
Peskett, W., Erwin, Tex.
Perry, E., Wylger, Ky.
Pannok, E. A., Wichita, Kan.
Seigler, Jr., J., Aiken, S. C.
Shaw, ——, Mound, Miss.
Smith, C. H., Clancy, Mont.
Smith, G. J., Millmont, Pa.
Stroud, G. W., Crockett, Tex.
Terracolla, J., Italy.
Thomas, ——, Dearborn, Mo.
Vishinsky, F., Connellsville, Pa.

Privates—
Wierchicki, J. J., Chicago, Ill.
Wilson, L. B., Bellevue, Pa.
Abeug, A., Des Moines.
Bedelman, ——, Reading, Pa.
Bergmann, F., Watertown, Wis.
Bernier, O., Fall River, Mass.
Blandhard, E., Woonsocket, R. I.
Blazer, J. J., Cowan, Iowa.
Bord, H., Charlestown, Tenn.
Branan, B., St. Louis.
Brandt, W. W., Cicero, Ill.
Bruggemann, ——, W. Fairfax, Minn.
Bryant, M. J., Madison Heights, Va.
Bundy, E. J., Flint, Mich.
Burkart, E. J., Chicago.
Carton, B., Fort Scott, Kan.
Cassity, H. R., Filmore, Ill.
Chipman, ——, South Salt Lake City, Utah.
Chittock, G. B., Methuen, Mass.
DeLinger



Corp. C. H. Trombly.

AMERICAN LOSSES UP TO DATE, 75,997

Summary of casualties in the American Expeditionary Forces abroad, including those listed in today's casualties:

Killed in action (including [illegible] at sea)	14,580
Died of wounds	3,207
Died of disease	5,120
Died of accident and other causes	1,400
Wounded in action	44,911
Missing in action (including prisoners)	7,499
Total to date	75,997

PLEAD NOT GUILTY.

Quartette Deny Using Mails to Defraud in Collecting for Defense League.

[BY A. P. NIGHT WIRE.]

SAN FRANCISCO, Nov. 16.—Following the denial of their demurrers, Maj. J. B. Jeffery, Mass L. Williams, Mrs. Alice F. Robie, of Los Angeles, and J. H. Sults pleaded not guilty here today to charges that they defrauded through the mails in obtaining collections for the California Council of the National Defense League.

Maj. Jeffery, who has a long and honorable record as a United States army officer, and has a personal acquaintance with prominent men in all parts of the country, said on entering court that he had violated no law, and that all of his transactions with the league were open and above board at all times.

Williams and Mrs. Robie are the field secretaries of the league in San Francisco and Los Angeles, respectively. Sults is a San Francisco publisher.

ent of a
Player Piano
ELLE
r Bros.
Ryder, Frank La Forge,
rold Bauer, Ferdinand
, Maurice Lybig, Lee
d many others.
st efforts of these re-
rolls may now be had,
ayer piano.
r you can give the com-
own individuality.
e keyboard) impart a
eme or melody while
color soft and caress-
one can play on any
ctually accomplish two
n produce thoroughly
iano which gives you
d individual controls
r piano in which you
75
Taken in Exchange.
Bros
1880
oadway

MEN FROM HERE REAL FIGHTERS.

Southern Californians Figure in Notable Exploit.

Helped Capture Strong Position by Use of Strategy.

Story of German's Eyes Turns to Yellow When Close.

BY HARRY A. WILLIAMS,
The Times" Own War Correspondent in France.

SOMEWHERE IN FRANCE.—A masterful move in a brilliant drive for the capture of the strongly-fortified village of Eclis Fontaine, an achievement which had to be repeated before it was complete.

The investment of this point was made by a battalion composed almost entirely of Southern California men, and under command of Maj. Frank L. Gregory of Salt Lake City. Entering the town once, this battalion was forced to fall back because the units flanking it were unable to maintain the same rapid progress. The following day the town was retaken, and the Germans driven out of it for all time.

The capture of so strong a position was a notable victory in itself, but to accomplish the feat with only such casualties is eloquent of a well-ordered action, and places it far out of the ordinary.

In fact, few believed that Eclis Fontaine could be taken without paying a heavy toll in lives. The success, even this to its close figuring of the enemy defenses, a knowledge of the power of its own guns, a study of terrain, use of cover and refusal to give the enemy a "target" at which to shoot. Six days of fighting were required to dislodge the place under the plan of action adopted, although it could have been captured in a shorter time had the men been permitted to carry it with a rush, which is the favorite German system.

WELL PROTECTED.

The village itself were the usual underground works, with machine-gun emplacements, while the stone walls of houses provided protection for German troops. Bulwarking the town were heavy, complicated entanglements of barbed wire, while approaches to it were enfiladed by machine guns. Everything considered, it was a formidable little fortress in the war-zone map—a position against which a regiment of men easily could have been sacrificed without avail.

In approaching the town our troops were kept so scattered that the Germans had little to aim at. On the theory that a machine gun will not fire at one man, men were sent singly across that terrain exposed to the fire of those weapons. The same theory was applied to the artillery, our men being sent over the terrain commanded by the heavier guns in groups of from two to three—no one group offering a target sufficiently enticing for any of the larger pieces. As a result the men were enabled to approach to the point by which they were to take the town with a sudden rush without being seriously molested, or sustaining appreciable casualties.

ONE-POUNDERS BUSY.

Meantime the battalion's one-pounders were busy hammering the village from a distance of about 1200 meters. While killing comparatively few of the Germans, this fire was galling on them, and reduced their powers of resistance. Later from the rear crashed out the opening notes of a barrage. Part of this was directed at the village itself, and part at the barbed-wire entanglements, opening paths in the barbed jungle through which the troops later charged behind a bullet barrage laid down by their own machine guns. The men had expected hard fighting, and were prepared to take the town at the point of the bayonet after entering its shell-torn streets, but were disgusted when the Germans, who had not tin-canned, ran up the white flag after firing a few rounds.

"This would be a fairly good war and a bit interesting if the Huns would stand up and fight," declared Corp. Ralph Huffman of Santa Ana, following the fight around Eclis Fontaine. "We came over here figuring the Germans as maneuvers, only to find that they refuse to fight when put on anything like even terms."

"If this war had been fought with brass knuckles, or even bare knuckles, it wouldn't have gone four rounds, let alone four years," said Sergt. O. L. Vance of Fullerton, who lost part of one lip in this fight. "The British and French would have licked them 'toot sweet' with their mitts, and they haven't produced as many ring champions as America, either."

LOOKS UNSPOILED.

Sergt. Vance did not lose enough of his lip to send him to the hospital, or spoil his good looks.

"Some of those birds will fight when chained to a tree or gun, which makes the gettin' away bad," said Sergt. Jack Sullivan of San Diego, "but even then most of 'em won't fight any longer than absolutely necessary."

"I heard that 'Kamerad' thing so much that I'm plum disgusted," interjected Joe R. Daniel of the same city. "Those Huns started out to make a world war, but seem to have turned it into a sangerfest, or barking bee, with the chorus of every tune running 'Kamerad, Kamerad, Kamerad,' which probably is German for 'I love you.'"

"Even so we didn't stop with slapping them on the wrist, did we Buddy," said Roderick L. Werks, turning to Corp. Lloyd S. Steffgen.

"Not so as you would notice it," replied Corp. L. S. S. "Unless my eyesight deceived me, I gave them one for the meat wagon."

This is the way most of the fellows have the Huns sized after their first close-up. Admittedly, the Germans caused them some grief with their high explosives and gas, but there was nothing to it when the westerners got near enough to see the whites of their eyes, which were tinged with yellow.

CEASED TO BE A FIGHT.

At points where the battle resolved itself into a man-to-man affair, it ceased to be a fight.

Going over the top in a truck is rather unusual, but was experienced by Corp. Fred Clark, No. 928 Galena avenue, Pasadena, and Private Charley W. Nanny of the Trinity Hotel, Los Angeles. As members of the Signal Corps, they were in charge of a truck filled with articles needed in building the line of communications, which it is desirable to keep close to the advancing troops.

Their truck made such good progress that they found themselves even with the second wave of infantry as it stormed a position near Very. They went right over with this wave. The Germans probably thought the truck some sort of new tank, or that the drivers had simply gone looney. But they did not stop to investigate.

"77"

Humphreys' "Seventy-seven" breaks up Coughs, Colds, Influenza, Cold in the Head, Hoarseness, Sore Throat, Quinsy, Tonsilitis and Grip. At all Druggist

COLDS

DANDRUFF MAKES HAIR FALL OUT

A small bottle of "Danderine" keeps hair thick, fine, strong, beautiful.

Girls! Try this! Doubles beauty of your hair in a few moments.



Within ten minutes after an application of Danderine you cannot find a trace of dandruff or falling hair, and your scalp will not itch, but what will please you most will be after a few weeks' use, when you see new hair, fine and downy at first—yes, but really new hair—growing all over the scalp.

A little Danderine immediately doubles the beauty of your hair. No one can see how dull, faded, brittle and neglected your hair is in a few moments, just moisten a cloth with Danderine and carefully draw it through your hair, taking one small strand at a time. The effect is instantly your hair will be light, fluffy and wavy, and have an appearance of abundance; an incomparable softness and luxuriance. Get a small bottle of Knowlton's Danderine for a few cents at any drug store or toilet counter, and then see that your hair is as pretty and soft as any—that it has been neglected or injured by careless treatment, that's all—you surely can have beautiful hair and lots of it if you will just try a little Danderine.

LIBERATED NATIONS ASK AMERICAN AID.

CZECHS' PRESIDENT MAKES PLEA FOR MID-EUROPEAN PEOPLES.

[BY A. P. NIGHT WIRE.]

NEW YORK, Nov. 16.—Appeals for American aid in the reconstruction of the liberated nations of Eastern Europe, with promises by American officials and citizens that the helping hand would be generously extended, were features tonight of speeches at a dinner of the American-Slavic conference.

Speaking not merely for Czecho-Slovakia, the republic which today proclaimed him its first president, but for the Poles, Jugo-Slavs and other nationalities, of the proposed mid-European union freed by the war from German and Austrian domination, Prof. Thomas G. Masaryk, declared it had been the moral duty of the United States to enter the war and, having helped win it, it was now its moral duty to assist in reorganization of the former oppressed races.

Answering Dr. Masaryk, Senator Hitchcock, chairman of the Senate Foreign Relations Committee, asserted that "the American people are heart and soul with President Wilson in his demand that generations of oppression and misrule must end and that the Polish people, the Czechs, the Jugo-Slavs and others capable of self-determination and self-government, shall have the opportunity," reminding his hearers that "the high sounding phrases of the Declaration of Independence sounded Utopian in 1776," the Senator said they had proved practical, as would the high purposes dictating Allied determination for permanent peace, gradual disarmament and a league of nations.

Dr. Nicholas Murray Butler, president of Columbia University, urged immediate formation of a league of nations as the first practical step toward establishing and guaranteeing liberty to the submerged nationalities of eastern Europe. Questions of boundary and economic independence, he declared, should be settled by this international tribunal.

Jeff'll Take a Chance with a Bullet Any Day in Preference to Rheumatism - - - - - By BUD FISHER.

(Copyright, 1918, by H. C. Fisher. Trade Mark Reg. U. S. Pat. Off.)



SOLDIER BOYS HOME SOON.

(Continued from First Page.)

them which relate entirely to the granting of occupational exemptions or the consideration of appeals from local boards on dependency claims.

All records of the exemption boards are to be preserved for future disposition, and the classification of the 19 to 37-year-old and 18-year-old groups is to be completed at the earliest possible moment.

NEED 5000 SHIP MEN.

Arrangements for bringing home the troops in France are being worked out rapidly from a shipping point of view, the Shipping Board announced today in issuing a call for 5000 volunteers to man the ships that will be used for that purpose.

Chairman Hurley, before his departure today for Europe, left definite orders to rush all arrangements for this work. The War Department transport service, it was said, is cooperating fully with the Shipping Board. Plans have been formulated whereby the Shipping Board will furnish crews for the War Department transports. Each month, it was said, 400 men will be required as firemen and other hundreds for ratings as sailors, stewards, cookers and coal passers.

Men between 18 and 35 will be accepted under the call issued, today without regard for their draft rating or previous experience and will be put aboard training ships at Boston, San Francisco, Seattle, New Orleans and Cleveland for six weeks' special training. Opportunity will be afforded those who enlist, in this service to remain permanently in the merchant marine after peace has been signed and the entire army returned to the States.

CONTRACT READJUSTMENTS

In carrying out the industrial aspects of the demobilization, Assistant Secretary of War Crowell today announced that contract readjustments would be made equitably in regard to industry and labor and promptly to safeguard the financial elements of the problem. Mr. Crowell, it was announced, has been placed in charge of the industrial phase of the demobilization programme.

Overtime, holiday and Sunday work on War Department contracts has been stopped, Secretary Crowell said, and as rapidly as labor can be used in normal day shifts, night work will be discontinued.

Regarding the cancellation of contracts Mr. Crowell said:

"No order is being suspended or cancelled by the War Department without consideration of the nature of the work or the locality in which the work is being performed, labor and the re-employment of labor at such places in other industries and without conference and consultation with the War Industries Board, which has been constantly in touch with the industries of this country and with the Department of Labor which is in intimate touch with the conditions of employment in all parts of the United States."

TO RELEASE STUDENTS.

Studies are being made of the situation in which the ending of the war leaves the students' army training corps. Secretary of War Baker said today, in order that measures may be adopted to allow the release of such of its members as desire an immediate return to civil life, or who wish to continue in school, but in purely academic courses.

Mr. Baker said that the colleges concerned would be assisted in returning to their normal work, and that whenever they had a student body sufficiently large to resume functioning of a pre-war basis, their obligation towards the War Department would be cancelled. Wherever it is found that a school's resources and students had been turned over to the government plan so far that the change cannot be made, he said, the present arrangement would be continued.

General staff orders, under which applications for commissions in army staff corps have been accepted from enlisted men in the service, were rescinded today upon notice given to all commanding officers by Gen. March, Chief of Staff. Enlisted men who have been submitted such applications will be notified that all appointments have been suspended.

TO AVOID UNEMPLOYMENT.

To aid in averting unemployment during the period of demobilization, the War Labor Policies Board today announced a plan whereby a paid secretary will be attached to the community labor boards in the chief labor employment centers. The duty of the secretaries will be to promote the work of the great labor boards, to forward policies to the United States employment service and to keep the War Industries Board and War Department informed of labor conditions, the ability of plants to absorb more man power, or the possibility of loss of work by those already employed.

The plan, it was said, calls for the expenditure of between $250,000 and $300,000 for the work during the next six months. In many cases, it is believed, it will be found possible to make use of secretaries of local chambers of commerce.

TRANSPORT PRICE FIXED.

NEW YORK, Nov. 16.—The price the United States is to pay Great Britain for transporting American soldiers to France has been agreed upon, Chairman Hurley of the Shipping Board said today just before sailing for Europe. Mr. Hurley did not say what the rate would be.

"We have been negotiating with the British government," he said, "as to the rate per man which we will have to pay for the transportation of troops to France. I am glad to say a decision has been reached, and I think it will satisfy all concerned to know that the price will be fixed practically at cost."

K. of C. Secretary Dead in Paris.

[BY ATLANTIC CABLE AND A. P.]

PARIS, Nov. 15.—William O'Connor, a secretary of the American Knights of Columbus, is dead in Paris, after an attack of pneumonia. He was 34 years old.

PEACE LEAGUE TO BE OUTLINED.

Supporters of Move Plan Campaign to Educate People on Meaning of Idea.

[BY A. P. NIGHT WIRE.]

NEW YORK, Nov. 16.—The Executive Committee of the League to Enforce Peace, in adopting here today plans for an intensive campaign "to educate the people of the country as to the meaning of a league of nations," pledged its support to President Wilson in his effort to bring about the establishment of such a league, approved as "the basis of the armistice."

RECONSTRUCTION PLANS FRAMED

(Continued from First Page.)

ulation and the best means of checking it, including the requirements for farm labor and the best means of securing it.

Distribution of food products.

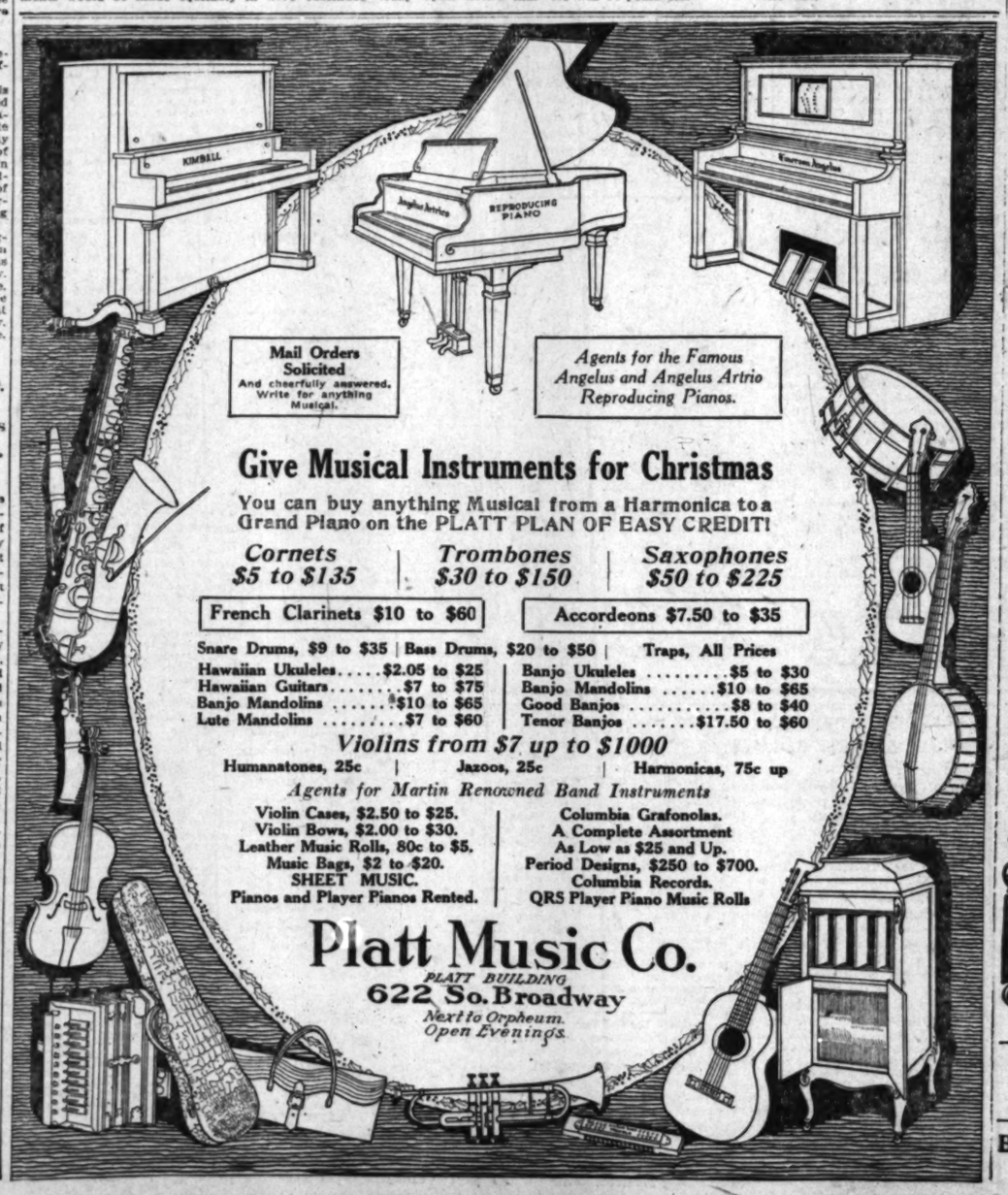
Timber problems.

Government loans to farmers.

The adequate production and proper distribution of our mineral resources, including coal, petroleum and other fuels.

The development and control of water power.

Any or all of the committees would also be empowered to take up the question of demobilizing war commissions, administration bureaus and other civilian agencies created by the government during the war.



Mail Orders Solicited
And cheerfully answered. Write for anything Musical.

Agents for the Famous Angelus and Angelus Artrio Reproducing Pianos.

Give Musical Instruments for Christmas

You can buy anything Musical from a Harmonica to a Grand Piano on the PLATT PLAN OF EASY CREDIT!

Cornets $5 to $135 | *Trombones $30 to $150* | *Saxophones $50 to $225*

French Clarinets $10 to $60 | Accordeons $7.50 to $35

Snare Drums, $9 to $35 | Bass Drums, $20 to $50 | Traps, All Prices

Hawaiian Ukuleles.....$2.05 to $25	Banjo Ukuleles .....$5 to $30
Hawaiian Guitars.....$7 to $75	Banjo Mandolins .....$10 to $65
Banjo Mandolins .....$10 to $65	Good Banjos .....$8 to $40
Lute Mandolins .....$7 to $60	Tenor Banjos .....$17.50 to $60

Violins from $7 up to $1000

Humanatones, 25c | Jazoos, 25c | Harmonicas, 75c up

Agents for Martin Renowned Band Instruments

Violin Cases, $2.50 to $25.
Violin Bows, $2.00 to $30.
Leather Music Rolls, 80c to $5.
Music Bags, $2 to $20.
SHEET MUSIC.
Pianos and Player Pianos Rented.

Columbia Grafonolas.
A Complete Assortment
As Low as $25 and Up.
Period Designs, $250 to $700.
Columbia Records.
QRS Player Piano Music Rolls

Platt Music Co.
PLATT BUILDING
622 So. Broadway
Next to Orpheum.
Open Evenings.

Clocks

Famous as the Geo. D. Davidson Co. is for Time-to-the-Second, it is natural that you would expect to find at our store an unequalled selection of dependable clocks.

You will not be disappointed. We carry in stock at all times practically every good design in American clocks. Alarm clocks from the inexpensive nickel one-day, to the labor-saving eight-day with radium dial for telling the time at night. Boudoir clocks and desk clocks in leather, gilt, mahogany or Circassian walnut in an endless variety of styles and prices. Mantel clocks ranging from $2.00 for an 8-day plain oak style to $125.00 for the finest chime clock made.

—And mark you, *the savings Davidson prices will make for you over the prices you would expect to pay, will buy you many a Thrift Stamp.*



The finest American-made mantel chime clock is pictured above. Modelled mahogany case, silver dial, heavy brass works. Chimes the Westminster chimes on resonated bells *$125.00*



The mantel clock above is an American Tambour. Dependable 8-day works striking the hours and halves on a sonorous cathedral gong. Mahogany adamantine finish case.... *$12.00*



A dainty mahogany boudoir clock with fine 8-day movement, beveled French glass and porcelain dial *$13.00*



We picture above a mahogany finish mantle clock, with 8-day movement and cathedral gong strike. A big value at *$12.00*



A handsome mahogany or Circassian walnut American clock that plays the Westminster chimes most musically. Polished brass works, silver dial, beveled French glass *$85.00*

Geo. D. Davidson Co.
Jewelers.
445 So. Spring St.

Christmas Suggestions
SHOP EARLY

Cass-Smurr-Damerel Hdw. Co.,
412-414 S. Broadway.

BRACELET WATCHES
Elgin and Waltham

From $18 Up.
MONTGOMERY BROS.
Broadway at 4th Street.

Important and Timely Offerings This Week from Barker Bros. Departments of Housewares!

Everything needed to completely outfit and maintain your home is to be found at Barker Bros. Kitchen wares, table wares, household linen and bedding, ranges and heaters and fireplace fixtures—in a word, *everything* you can think of, for all the various uses in homes—will be found here in complete assortments in the many departments, all under "one roof." Reliable qualities, reasonable prices and cordially helpful service.

—The "Home of Dinnerware" Features Exceptional Values for Thanksgiving in Good Porcelainware



MAYFLOWER PATTERN—White and gold Dinner Set, a dainty Colonial shape; service for six persons—51 pieces (open stock, of course.) SPECIAL $10

Other Mayflower Dinner Sets.

Finest of American Porcelain, at $15, $22 and $44.75.

(First Floor)

Table Linens and Warm Bedding Specialized



(Second Floor)

With Thanksgiving so near, these values specially mentioned here will be particularly interesting to housewives who wish to provide "the finishing touch" to the table appointments. An opportune time to replenish your linen supply.

LOOM DAMASK—a very pleasing quality, in 70-inch width, at per yard.... $1.25

LINEN DAMASK—72 inches wide, surprisingly good values at $3, $3.50 and $4 per yard.

ALSO 18-INCH CRASH—the sort every home needs a plentiful supply of—a value that will induce wise housewives to take advantage of liberally? per yard 15c

We specially feature a number of particularly attractive items in blankets and comforts for this week's selling, which carry a strong economy appeal (as you may convince yourself by comparing with offerings elsewhere.

54x76 Cotton Blankets, $2.75. A light weight sheet blanket in gray or tan. Same in 64x76-inch size at $3.00.

66x80 plaid Blankets, $5.25 and $6.25.

66x80 Beacon Plaid Blankets, $8. Heavy fancy plaid blankets that are much in demand for their great warmth.

Jacquard Comfortables, $5.25. An appropriate gift, and practical.



(Second Floor)

Vacuum Cleaners to Help Make Homes Sanitary

The importance of keeping your home as clean and free from dust as possible, needs no argument here.

With an OHIO-TUEC you can clean your home in a comparatively few minutes daily—easily and without strain on your nerves and strength. And it will save its moderate cost many times over.

The powerful suction and larger tools of the OHIO-TUEC suck up every particle of dust and dirt—, draws it out of floor coverings, upholstery and drapery fabrics, from behind bookcases and furniture. You can't afford to be without one.



"The Back-Breaking Way." "The Easy, Thorough Way."

One of these OHIO-TUECS will save you hours—give you more time to rest, to meet your family and friends refreshed and at your best!

Let us demonstrate (without charge or obligation) in your own home how much it will save you in hours, work and money—'phone us about it. Phone 10423 or Pico 1840—ask for Vacuum Cleaner Dept.

Select the Range that's Famous for Its Splendid Baking Qualities, and for Its Saving of Gas



Select your range for Thanksgiving Now!

This A.-B. range illustrated is only one of 40 different styles and sizes at Barker Bros.

Mrs. Rohrer says: "I find the A.-B. Range to be a PERFECT baker—and I have used many ranges."

The special features found in A.-B. Ranges are white porcelain lined cannopies, splashers, burner trays and pans; electric oven lights; rust proof oven linings, glass doors, handsome nickeled trimmings and fine enamel finish so easy to keep clean. Really beautiful in appearance; par excellence in quality. Our assortment includes all sizes from a small 3-burner size at $22.75 to the de luxe all white porcelain range for $250.

We are exclusive agents for the A.-B.—also for the Vulcan, and Chambers Fireless Cooking Ranges.

Your old gas range taken as part payment.

(Mezzanine Floor)

Fireplace Fixtures

A splendid assortment—andirons, fire sets, folding screens in a half dozen different finishes, gas logs, grates, heaters of all kinds. In such a large and complete display as here, you may rest assured of finding exactly what you require—and at a cost that will be reasonable.

(Mezzanine Floor)

An Opportunity to Supply Your Kitchen With "Ideal" Aluminum Ware at Prices "Always Less" Than Usual!

—and Roasters that make meats and game delicious and brown without burning



If your kitchen is not equipped with these articles, it would pay you to invest NOW. Buy one or both of the styles described here—one for small roasts—the other for larger roasts or turkeys. Roasts cooked in these will require less attention and will be far better cooked than when roasted in an open pan.

IDEAL ALUMINUM ROASTER—a handy small square roaster suitable for small roasts and chicken; SPECIAL $1.29

LISK ROASTER—dark enamel ware; self basting; too well known to need further commendation here. SPECIAL $3.29

This is the well known "Ideal" aluminum ware—heavy 98%-pure aluminum. Not only de luxe kitchen ware, but economy ware as well. A wise investment from a kitchen equipment standpoint. A good home gift, too.

RICE BOILER—1-quart size, Special $1.29

COVERED SAUCE PAN—1-quart size. Special $1.29

Deep Cake Pans. 9-in. size; limit 4 to a customer. No phone orders; Special 15c

HANDY KETTLE—with ball handle; 10-qt.—a large useful size, every kitchen should possess; Special $1.98



LIP SAUCE PANS—with handle; 2½-qt. size. Special 59c

COMBINATION KETTLE—makes a covered kettle, roaster, colander, rice boiler, steamer and casserole; Special $1.98

Complete Furnishers of Comfortable, Happy Homes — Barker Bros. ESTABLISHED 1880 — 724 to 738 South Broadway, Los Angeles

X-RAY DENTIST



Radiographs—The Only Reliable and Scientific Method of knowing the exact condition of your teeth $1

SPECIAL $7

THIS WEEK ONLY

Set Teeth Choice of Materials—High Grade Only. To those who appreciate the best.

Plates Repaired (like new) ..... $1 up
Silver and Amalgam Fillings ..... 50c to $1
Porcelain and Gold Fillings ..... $2 up
Gold Crown, 22K $5
Porcelain Crowns .....
Bridgework (best) .....

If Yours' Protective Guarantee

Aluminum Plate, Most Sanitary, Special $12.50 to $25.00

PYORRHEA Successfully Treated

Be sure you are free from this dreaded disease, which works such ravages in the mouth and causes the loss of sound teeth and often produces disease and death by distributing its poison to remote parts of the body. If taken in the early stages it can be successfully treated. Come in and investigate.

EXAMINATION FREE

Hours: 8 a.m. to 8 p.m.; open evenings, Sunday, 10 to 12. Phones: Pico 5015.

DR. ZIMMERMAN

503-504-505 Broadway Central Bldg. 434 South Broadway.

$5 No Roof TEETH MADE WITHOUT PLATES



GERMANS QUIT AS OUR DRIVE AT METZ BEGAN.

AMERICANS HAD STAGE SET TO CAPTURE GREAT FORTRESS IN LORRAINE.

[ATLANTIC CABLE—EXCLUSIVE DISPATCH.]

WITH THE AMERICAN ARMIES, Nov. 16—(8 p.m.)—It may now be stated that when the Germans gave up, November 11, the Americans had the stage set for a drive on Metz by moving up on both sides of the Moselle River.

When the armistice was signed we had moved the First Corps well from the front of Sedan-Mousson and turned it over to the French, the First Corps, containing four crack divisions, having been sent to reinforce the Second Army which was to have made the drive on Metz.

The operations of the Second Army on November 9 and 10 were preliminary to our heavy attack.

This attack stood an excellent chance of success in seizing the fortress of Metz because our advance to Sedan had cut the Germans' Voie de Rocade and the German command had no way to get the troops eastward to meet this American effort. Thus will be given a new insight into Marshal Foch's strategy in directing Pershing to clean out the Mezieres-Metz railroad system.

After the American drive for Metz had started we were to have launched another drive a few days later toward Mulhausen. Preparations were also made for this and troops were about to be ordered to that front.

It may also be stated that Foch had attacks by the French and English planned to be launched at the same time as the American efforts. However, ours was to have been the big important role because the ultimate object of the drive was to cut off the German army bottled up with only Liege as the gateway of escape—our advance northward having gone a long way to accomplish this end.

HITS BOY AND HOUSE.

While James Leroy McQuinn, 11, was roller-skating near his home on Jefferson street yesterday afternoon, a playmate pulled the starting lever of an electric delivery truck, which jumped forward, knocking the skater down and stopping only when it hit the front of the house at No. 127 West Jefferson street. James was badly bruised and his back was sprained. He lives at No. 154 West Jefferson street.

LIBERTY FAIR PROGRAMME.

Official Schedule of Daily Events at Our Great Exposition.

The following official data and programme for the California Liberty Fair, to open next Thursday at Exposition Park, was made public last night. Lack of space makes it impossible to print the entire programme in this edition. The remainder will appear in an early issue of The Times.

GENERAL ADMISSION TO FAIR.

Adults: 50 cents before 6 p.m.; after 6 p.m., 25 cents.

Children: Over 6 and under 12, 25 cents at all times.

Automobiles or other vehicles will be admitted to infield for parking at a rate of 25 cents per car.

Figueroa entrance only for vehicles.

PARKING.

Taxicabs, for entire term of fair, $10.

Commercial delivery wagons and trucks, for entire term of fair, $10.

Admission to grand stand, 50 cents; first four rows reserved at 75 cents.

Box seats, $1.50.

Admission to amusement shows varies according to function.

Hours for public admission, 8:30 to 11 p.m., except Sunday, when the hours are from 1 to 9 p.m.

Buildings open to visitors 9 a.m. to 11 p.m., except Sunday, when the hours are from 1 to 6 p.m.

Soldiers and sailors in uniform will be admitted free to the grounds.

THURSDAY, NOV. 21.

VICTORY DAY, PASADENA DAY, GOVERNOR'S DAY.

10:30 a.m.: Victory pageant in business district.

10:00 a.m.: Informal opening main gates Liberty Fair, Exposition Park. All exhibit buildings open. Military and Naval parades and evolutions daily.

1:00 p.m.: Band concert, Santa Catalina Island Marine Band.

1:30 p.m.: Formal dedication Liberty Fair with exercises before grand stand. Honored guests: Gov. Stephens, the speakers, the trustees and directors of the Chamber of Commerce, Merchants' and Manufacturers' Association and the directors of the California Liberty Fair Association.

1:00 p.m.: Fing-raising exercises. Live stock open to inspection. Opening of rabbit and pigeon show. Horse-race programme starts.
1:30 trot, purse $1400.
Free-for-all pace, purse $1000.
Running races:
1¼ furlongs, purse $200.
6 furlongs, purse $200.

4:30 p.m.: Grand opening Wortham carnival shows on the Happy Midway, featuring:
Wortham Trained Animal Show—Where beasts of the forest are taught to obey their trainers. A wonderful show for old and young.
Liberty Girls—Nothing but pretty girls, beautifully costumed, in song and dance.
The Rhodrome—Where "Speedy" Wallace defies all laws of gravity.
The Monkey Speedway—Where real little live monkeys control, ride and drive miniature automobiles.
Bernhardt's Athletic Show—Where the best wrestlers meet their Waterloo.
The Bughouse—You'll go "buggy" if you try it and you'll cry if you don't.
Zoma—Just another freak of nature, that's all.
Midnight Frisco—Days before the quake.
Hargreaves's Wonderful Submarine—Underseas boat in tank of water.
Over the Top—A mechanical show that fools them all.
The Gaiety Pit Show—Jolly Josie Jolly and Bluey Bluey will be found there, the premier sideshow entertainers of the world.
Headlight—The horse with a human brain.
Warring Lords—A reproduction of Edon Musee with life-sized wax figures of the great men of the present war.
Hawaiian Show—With native singers and musicians.
Diving Girls—Augmented with seals of almost human intelligence.
The Whip—The ride of all rides.
Then the merry-go-round and Ferris wheels, with a "peek" at the fair grounds, are there.

HUGE VICTORY BONFIRE.

Night—
7:00 p.m.: Band concert.
7:15 p.m.: Athletics: Boxing, wrestling.
7:45 p.m.: Fireworks.
Special pieces:
"Over the Top."
"42-centimeter Gun."
"The Bars and Stripes."
"President Wilson."
"Uncle Sam" and "The Kaiser."
A realistic reproduction of the "Bombardment of Zeebrugge Mole," greatest naval raid of the European war.
Great Wortham Shows on the Midway.
11:00 p.m.: Grounds close.

FRIDAY, NOV. 22.

BEACH DAY.

(Long Beach, Santa Monica Beach, Venice, Ocean Park, Redondo Beach.)

FRATERNAL DAY.

RIVERSIDE DAY.

8:30 a.m.: Grounds open. All buildings open to visitors.

10:00 a.m.: Judging starts in the agricultural, horticultural and industrial departments.

1:00 p.m.: Weighing of cattle and horses for opening of Liberty Fair live-stock show.

1:00 p.m.: Band concert, Santa Catalina Island Marine Band.

1:30 p.m.: Horse racing:
Free-for all, purse $1000.
2:11 pace, purse $500.
Two running races, with purses of $200 each.
Chariot race, three teams, one-half mile, finishing before grand stand.
Roman standing race, three teams, for one-half-mile dash.
Ten bucking horses, fresh from the range, with American cowboy riders.

Carnival: Great Wortham Shows on the Happy Midway.

Night—
7:00 p.m.: Band concert before grand stand.
7:15 p.m.: Athletics: Boxing, wrestling and jiu-jitsu.
7:45 p.m.: Fireworks: "The Bombardment of Zeebrugge Mole."
Feature set pieces:
"The Cavalry Man."
"The Airplanes."
"The Liberty Bell."
"The Performing Acrobat."
Great Wortham Carnival Shows on the Happy Midway.
11:00 p.m.: Grounds close.

SATURDAY, NOV. 23.

SOUTHERN COUNTIES DAY.

EL CENTRO DAY

SHIPBUILDERS' DAY.

8:30 a.m.: Grounds open. All buildings open to visitors.

9:00 a.m.: Judging Chester Whites in live-stock show. Live-stock arena open to visitors.

9:00 a.m.: Judging Pig Club and School Swine.

9:00 to 11 a.m., $100 to 3:30 p.m.: California Avocado Association convention on fair grounds.

10:00 a.m.: Judging in all departments of fair.

10:00 a.m.: Opening Los Angeles county tennis championship tournament, Liberty Fair court.

1:30 p.m.: Grand march of live stock on race track before grand stand.

HORSE RACING.

2:30 p.m.: Judging work teams, live-stock department.
2:14 pace, purse $1000.
2:11 trot, purse $500.
Running races:
Two running races, purse $200 each.
Running race, one-mile handicap, purse $500.
Chariot race, half-mile, finishing before grand stand.
Roman standing race, three teams for one-half mile dash.
Ten bucking horses, fresh from the range, with American cowboy riders.

Carnival: Great Wortham Shows on the Happy Midway.

GIGANTIC VICTORY BONFIRE.

Night—
7:00 p.m.: Band concert before grand stand.
7:15 p.m.: Athletics: Boxing, wrestling and jiu-jitsu.
7:45 p.m.: Fireworks:
Feature set pieces:
"The American Eagle."
"The Soldier and the Flag."
"Jeff."
"The Orange Tree."
Great Wortham Shows on the Happy Midway.
11:00 p.m.: Grounds close.

MONDAY, NOV. 25.

LABOR DAY.

VENTURA DAY.

SANTA BARBARA DAY.

OXNARD DAY.

8:30 a.m.: Grounds open. All buildings open to visitors.
Live-stock show—
9:00 a.m.: Judging Aberdeen Angus.
Judging Holsteins.
Judging Durocs.
Judging sheep.
1:00 p.m.: Judging Shorthorns.
Judging goats.
10:00 a.m.: Judging in all fair departments.
1:30 p.m.: Horse racing:
2:09 trot, purse $1000.
2:08 pace, purse $1000.
Two running races, purse $200 each.
Chariot race, half-mile, finishing before grand stand.
Roman standing race, three teams, for one-half-mile dash.
Ten bucking broncos, fresh from the range, with American cowboy riders.

Last Day of the Pigeon and Rabbit Show.

Night—
7:00 p.m.: Band concert.
Spectacular pyrotechnical display, with special set pieces, including:
"Flags of the Allies."
"Uncle Sam and the Flag."
"The Monkey on the Horizontal Bar."
"The Bombardment of Zeebrugge Mole." (A realistic reproduction of the greatest naval raid of the European war.)
Great Wortham Shows on the Happy Midway.
11:00 p.m.: Grounds close.

WIFE MORE TO ME THAN THRONE.

The Secret Marriage of Prince Carol of Rumania.

BY VINCENT WRAY.

A romantic story concerning the Crown Prince of Rumania has reached me from a correspondent in Holland, who is in close touch with Odessa.

This may explain the statement that the Crown Prince has been punished by the King as head of the army with close arrest for fifty-five days for an offense against military discipline, which offense is stated to be his marriage with a lady much beneath his station in life.

The lady's name, as my information goes, is Mlle. Lily Peropski. She is young, intelligent, vivacious. She is the daughter of a wealthy exporter of wheat, a man whose authority in Odessa's commercial circles is beyond dispute. Mlle. Peropski is one of the most beautiful women in South Russia. She has a lovely voice of wonderful compass and a quick intelligence which results in an amazing vocabulary of many languages, and which won for her a considerable position in society.

Mlle. Lily, before the outbreak of war, spent a year in traveling through the countries of Europe. Among other places, she visited Bucharest, the capital of Rumania. While there she met the Crown Prince. He was immediately struck by her transcendent beauty, and but for the restrictions which bind the heir to a throne would have then married her.

They began to correspond, however, through the medium of a close friend of the Prince. The Crown Prince saw the lady many times, chiefly at Vienna, but as he always passed under another name the meetings escaped the attentions of those who were always jealous of the "divinity that doth hedge in a king."

The mystery of the romance has deepened since the outbreak of war. The Crown Prince, it is stated, was married at Odessa. At any rate, this is the story that is told. Mlle. Peropski was seen in company with a young man of striking appearance, and evidently of blue blood. He had the manners of a person of education and ultra refinement. He was generally described as a Rumanian gentleman, and he was generally found in association with Mlle. Peropski.

The German authorities were perturbed, and their agents followed the young couple everywhere they went. Once Prince Carol, when with Mlle. Lily, was intercepted, when the following conversation ensued:

"You are a Rumanian and you are intriguing against Germany."

"My private affairs cannot concern you."

"But you are Prince Carol of Rumania?"

The Crown Prince said many things without denying the identity suggested.

The German authorities had in their own minds no doubt concerning the identity of the Prince, and brought pressure to bear upon the lady's father, who professed entire ignorance concerning the events which were narrated to him.

At last the German commandant appealed to the Rumanian Consul, who, accompanied by a German officer, went to the Crown Prince and suggested that he should return to the headquarters at Jassy.

"Your presence here," said the German officer, "is objectionable. It is assumed that you are arranging serious intrigues in the Ukraine. This cannot be tolerated."

Prince Carol listened to this speech with admirable dignity, and then, opening the door of an adjoining room, called Mlle. Lily Peropski.

"Gentlemen," he said, "I have the honor of introducing to you my wife. We are married, and, whatever may be the result, we will never be parted. I do not know what effect the announcement will make on my father, the King, but after all there are things which are mightier than dynasties, and greater than kingdoms. My wife is more to me than a throne, though I do hope that my father and my country may reconcile themselves to the fact of the marriage."

The Rumanian Consul protested, and spoke of trouble that was sure to arise in consequence of what he styled "an ill-advised union."

The German agent was beside himself with anger. Mlle. Lily Peropski took the whole affair with extraordinary coolness. When she was told that for reasons of state it was desirable that the Prince should at once proceed to Jassy, she replied with affecting simplicity, "He is my husband, and wherever he goes I shall accompany him as his wife."

Prince Carol and his wife lived in a quiet suburb of Odessa, where they had rooms. Their life was quiet and uneventful, and they were apparently unmindful of the great world war, which is altering the map of Europe for all time.

[By The International News Bureau, Inc., Boston, Mass.]

ADMITS FALSITY OF CITIZENSHIP PAPERS.

MAN INDICATES HE LEFT ENGLAND TO AVOID MILITARY DRAFT LAW.

Albert Holdway, alias Conrad Winters, indicted by the Federal grand jury for having committed perjury in connection with the filing of his first papers for American citizenship, when arraigned before United States District Judge Trippet asked for the privilege of making a statement before offering his plea. He was accommodated.

Holdway admitted that he had falsified his papers and misrepresented the name of the place of his birth in England, his age and his name, but thought he ought to be admitted to probation, in spite of the fact that there is no such thing in the Federal court.

He indicated that he had left England in order to avoid the British military draft law, and, after coming to America, sought to evade the draft here by shifting the place of his nativity and age.

He claimed that he had come to the United States on a passport and had lost it, and had contributed to the support of his mother in England, but could produce no receipts from her. He alleged that he began working for the Los Angeles Shipbuilding and Dry Dock Company in May, 1917, and was told there that if he did not take out his first papers he would lose his job.

Holdway asserted that he was in Cuba at the time of the first draft, on June 5, 1917, and not in Los Angeles, but denied that he went there to avoid registration. Later he left Cuba for Los Angeles, he says, and worked in the local shipbuilding plant before going to San Francisco, where he was arrested, and returned here. The matter will be disposed of tomorrow morning.

SUSPENDS PATROLMAN.

He Arrests Two Men When They Attempt to Restrain Him from Striking His Wife.

On the charge of conduct unbecoming an officer, Patrolman William A. Culiver was yesterday suspended from the police force by Capt. A. W. Murray, in charge of Central division.

The patrolman's conduct was brought to the attention of his superiors when he arrested two men for "resisting an officer" when they attempted to restrain him from striking his wife in a family quarrel.

One of the two men—Frederick Jones, an automobile painter of Covina—who was visiting here, received a blow on the head from the butt of former Patrolman Culiver's revolver. It was feared the blow might result seriously. In telling his story at Central police he was at once released and sent to the Receiving Hospital for treatment.

Police Surgeon Dunsmore dressed the wound and kept Mr. Jones there for several hours for observation as to the condition of his head. A brother, A. L. Jones, then took him to a private hospital, declaring that the injured man would press charges of assault with a deadly weapon against Culiver.

You should see this Typical

Colonial Home

New and Modern, With a Perfect Floor Plan



A cozy, comfortable home of the typical Colonial type pronounced a favorite with our buyers. Finished in old ivory mahogany and white enamel throughout. Hardwood floors throughout, including maple floor in cabinet kitchen.

LIVING AND DINING-ROOMS are virtually one big room, being separated only by archway. These rooms are finished in deep old ivory with red brick Colonial fireplaces, mahogany trimmings, effectively and artistically used in built-in buffet, bookcases and mantel. The walls are beautifully papered in latest Colonial designs.

COZY BREAKFAST ROOM immediately off the dining-room—a most cheerful room attractively papered in Colonial Jass with indirect lighting fixtures decorated to match.

CABINET KITCHEN with tile drainboard, polished maple floor, plaster hood ventilator cooler, heater and many handy cabinets.

LAUNDRY ROOM is as comfortable as any room in the house and not an ordinary screen porch.

BEDROOMS. These rooms are well planned, being separated by a modernly equipped bath and connections reached by center hall. Walls attractively papered, closets fixtures to match; large closets.

GARAGE. With cement strips to street.

It is situated in the Southwest just off of West 48th street, large lot, fenced, with lawn, flowers and shrubbery; sewer, cement sidewalks, curbs and other street work all in and paid for.

Price Only $4200

Terms, only 10% cash, balance like rent. Telephone or call at office and have representative take you in his machine and show you this splendid property.

Sales Department Open Evenings Until Nine.

Los Angeles Investment Co.

"Builders of Good Homes"

Eighth and Broadway

Second Floor Investment Building.

Home 60127

FOR MUSICIANS ONLY

Professional School of Picture Playing.

Strand Theater, Grand Avenue.

The art of playing to pictures with dramatic and personal intelligence. Class and individual lessons with actual moving picture. Course includes Orchestral Pipe Organ, Piano, Violin, Conducting, Repertoire, Interpretation of Pictures, Accompanying, Improvisation, Transposition, Picture Cueing and Scoring.

DEPARTMENT HEADS.

Rjalf V. Johnston

Pictures, Accompanying, Improvisation, Transposition, Picture Cueing, Orchestration, etc.

Phillip Schinhan

Orchestral Pipe Organ, Picture Accompaniments, etc.

Edith Welling

Piano, Harmony, Theory, etc. Woman's Department.

THOROUGH TRAINING, HONEST EXAMINATIONS, DIPLOMAS WORTH WHILE.

Positions secured for competent students.

See Secretary at Theater, any day except Sunday, 10 a.m. to 5 p.m., or write for folder to

P. O. Box 582, Los Angeles.

SUNDAY MORN

SWEEP OUR OFF THE PA

The War Departmen American Ship Sa

Trade is Left to Br Japanese Vesse

Only Transports F Glory" on Weste

BY ROBERT B. ARMST

[EXCLUSIVE DISPATCH

WASHINGTON, Nov.

spite of the signing of the and the abrupt ending of t of troops to Europe, the partment still insists in sw American flag off the Pa passenger freight steamers from the West Coast e Union line, which is Britis vessels sail from San Franc the Japanese liners from Se San Francisco, and likewise Asiatic-Pacific boats from and Vancouver. Except transports, the American f sent from all trans-Pacific steamers with cargo lo passengers on board ready through the Golden Gate a across the western ocean Far East, were caught in Department order to na trans-Pacific sailings. That week—a few days before t date was signed.

Protests came in by the h and the number grew wh fighting on the other side and still the War Departmen not change its attitude or r of the regular sailings of A liners. Appeals of all kinds to avail, and the order still When hostilities came to the War Industries Board c the importation of Chilean n and thus more than 50,000 the modern steel ships w used for use by the army of the trans-Pacific vessels laid up, mothered by the army and of the regular runs. These th refused to accept.

The commandeered liners were ordered brought throu Panama Canal and used Trans-Atlantic service. This, too, was refused by the Sh and officials, who insisted th ships of the Pacific be kept in waters. Therefore, the com mandeered liners will be sent to Pacific carrying to the Czecho-Slovaks some of the associated powers.

Every effort is being made to put the trans-Pacific service on an American lines under the Ame flag at once, and it is hoped that the vessels being sent to Siberia will be restored to service so that their return trip they will come to Coast ports, not to Asiatic ports.

The effect of the armies' ad vance on the cancellation of



A Child D and Play if

Look, Mother! If feverish and "Californi

Mother! Your child isn't naturally cross and peevish. See if tongue is coated; this is a sure sign its little stomach, liver and bowels need cleansing at once.

When listless, pale, feverish, full of cold, breath bad, throat sore, won't eat, sleep or act naturally, has stomach ache, diarrhoea, remember, a gentle liver and bowel cleansing should always be the first treatment given.

Nothing equals "California Syrup of Figs" for this purpose.

Calomel Users! I Guarantee

Your druggist gives back your liver and you up without

Ugh! Calomel makes you sick! It's horrible! Take a dose of the dangerous drug tonight and tomorrow you may lose a day's work.

Calomel is mercury or quicksilver which causes necrosis of the bones. Calomel, when it comes into contact with sour bile, crashes into it breaking it up. This is when you feel that awful nausea and cramping. If you are sluggish and "all knocked out," if your liver is torpid and bowels constipated, or you have headache, dizziness, coated tongue, if breath is bad or stomach sour, just try a spoonful of harmless Dodson's Liver Tone tonight.

Here's my guarantee—Go to any drug store and get a bottle of Dodson's Liver tone for a few cents.

OF
APERS.

FT ENG-
TARY

Conrad
Federal
committed
the filing
rtain citi-
before
Tripoli
making a
his plea.

he had
misrepre-
ce of his
and his
nt to be
gaits of
ch thing

ieth Eng-
e British
ter com-
vade the
place of

come to
port and
ported to
in Eng-
ecruits
he be-
Angeles
Company
d there
his first

was in-
nt to
draft,
Los An-

his Typical

ialHome

d Modern, With a

Perfect Floor Plan



me of the typical Colonial type pre-
our buyers. Finished in old ivory,
mel throughout. Hardwood floors
ple floor in cabinet kitchen.

DINING-ROOMS are virtually one
parated only by archway. These rooms are
of ivory with red brick Colonial fireplace and
en effectively used in built-
and mantel. The walls are beautifully pa-
ecial designs.

KFAST ROOM immediately off of
ght cheerful room attractively papered in
direct lighting fixtures decorated to match.

TCHEN with tile drainboard, polished
r hood ventilator cooler, heater and many

OOM is as comfortable as any room in
n ordinary screen porch.

These rooms are well planned, be-
a modernly equipped bath and conveniently
hall. Walls attractively papered, electric fix-
o closets.

ith cement strips to street.

hwest just off of West 48th street;
awn, flowers and shrubbery; sewer
nd other street work all in and paid

Only $4200

balance like rent. Telephone or call
ntative take you in his machine and
operty.

Open Evenings Until Nine.

s Investment Co.
e of Good Homes"
nd Broadway
e Investment Building. Main 8967

ICIANS ONLY

School of Picture
laying.

er, Grand Avenue.

tures with dramatic and musical
individual lessons with actual
includes Orchestral Pipe Organ,
. Repertoire, Interpretation of
, Improvisation, Transposition.
ing.

TMENT HEADS.

, Improvisation, Transposition,
rchestration, etc.

Organ, Picture Accompaniments,

eory, etc. Woman's Department.

, HONEST EXAMINATIONS,
WORTH WHILE.

for competent students.

er, any day except Sunday.
rite for folder to

182, Los Angeles.

SWEEP OUR FLAG OFF THE PACIFIC

The War Department Cancels American Ship Sailings.

Trade is Left to British and Japanese Vessels.

Only Transports Fly "Old Glory" on Western Sea.

BY ROBERT B. ARMSTRONG,
[EXCLUSIVE DISPATCH.]

WASHINGTON, Nov. 16. — In spite of the signing of the armistice and the abrupt ending of the stream of troops to Europe, the War Department still insists in sweeping the American flag off the Pacific. No passenger freight steamers can sail from the West Coast except the Toyo line, which is British, whose ships sail from San Francisco, and the Japanese liners from Seattle and San Francisco, and likewise the Canadian-Pacific boats from Victoria and Vancouver. Except on army transports, the American flag is absent from all trans-Pacific sailings.

Steamers with cargo loaded and passengers on board ready to steam through the Golden Gate and on out across the western ocean to the Far East, were caught in the War Department order to cancel all trans-Pacific sailings. That was last week—a few days before the armistice was signed.

Protests came in by the hundreds, and the number grew when the ships on the other side stopped. Still the War Department would not change its attitude or re-establish the regular sailings of American ships. Appeals of all kinds were of no avail, and the order still stands. The hostilities came to an end and War Industries Board cancelled its importation of Chilean nitrates, of this more than 80,000 tons of modern steel ships were released for use by the army in lieu of the trans-Pacific vessels commandeered by the army and taken into the regular runs. These the army refused to accept.

The commandeered liners instead are ordered brought through the Panama Canal and used in the trans-Atlantic service. This, however, was refused by the Shipping Board officials, who insisted that the trade of the Pacific be kept in those ships. Therefore, the commandeered liners will be sent to Siberia with cargoes for the Czecho-Slovak troops of the associated powers.

Every effort is being made to restore the trans-Pacific service on the same lines under the American flag at once, and it is hoped that the vessels being sent to Siberia will be ordered to service so that on their return trip they will come back to China and not as government vessels.

The effect of the armies' insistence on the cancellation of the trans-Pacific liner sailings is to leave the western ocean dominated by the Japanese and British shipping, and is one of the evidences that the American government is not alert and aggressive to secure for the American merchants and manufacturers all the export trade there is to be had in the great markets of the world.

SUSPENDS PATROLMAN.

He Arrests Two Men When They Attempt to Restrain Him from Striking His Wife.

On the charge of conduct unbecoming an officer, Patrolman William A. Cullver was yesterday suspended from the police force by Capt. A. W. Murray, in charge of Central division.

The patrolman's conduct was brought to the attention of his superiors when he arrested two men for "resisting an officer" when they attempted to restrain him from striking his wife in a family quarrel.

One of the two men—Frederic C. Jones, an automobile painter of Covina—who was visiting near by, received a blow on the head from the butt of former Patrolman Cullver's revolver. It was feared the blow might result seriously. On telling his story at Central Station he was at once released and taken to the Receiving Hospital for treatment.

Police Surgeon Dunsmore dressed the wound and kept Mr. Jones there for several hours for observation as to the condition of his head. A brother, A. L. Jones, then removed him to a private hospital, declaring that the injured man would prefer charges of assault with a deadly weapon against Cullver.

STRONG, VIGOROUS MANHOOD

Catarrh in some form, either neglected or improperly treated, is undermining the health and sapping the strength and vigor of ninety-seven per cent. of the people.

An inflammation and congestion of the mucous membranes, whether in the nose and throat, the stomach, bowels, kidneys, bladder or any other part of the body is Catarrh. Unless checked by the right treatment, the condition grows worse and chronic, perhaps incurable, disorders result. Physical fitness, strength, vigor can be possessed only through health perfection.

For Catarrh of Every Description Take PE-RU-NA

For forty-five years Peruna has been recognized as the standard treatment for Catarrh. It acts directly upon the mucous linings, induces a healthy action of all the organs and fortifies the system generally against disease. You can avoid expensive and dangerous experiments by taking Peruna first.



Makes One Feel Like a New Person

Extract from letter written June, 1918

Waynesburg, Ky.—I have used Peruna for several years and can heartily recommend it for Catarrh of the stomach and of the entire system. I always get breadth from it for Colds and Grip and it makes you feel like a new person. E. T. SUTTLES, R. F. D. No. 4, Box 51.

Now Strong Enough to Do Her Work

Extract from a letter of July, 1918

Trenton, Ga.—I have taken two bottles of Peruna and Manalin Tablets and feel like a new person. There is no pain in my back or head and no stomach trouble. I could not do my housework before, now I do it all. MRS. ADDIE WATSON.

Write for Dr. Hartman's Health Book—It is FREE.

A postal card request to The Peruna Co., Dept. 55, Columbus, Ohio, will bring the book to you.

Try Peruna—Tablets or Liquid—Sold Everywhere
Ask Your Dealer for a Peruna Almanac

MAY LIFT 'FLU BAN THIS WEEK.

Health Commissioner Hopes Conditions will Warrant.

Number of Cases Here Shows a Continual Decrease.

Council's Closing Plan Brings Protest and is Rejected.

Coincident with the filing yesterday with the City Council of a vigorous protest by the Merchants' and Manufacturers' Association against any action on the part of the Council towards closing for five days, all places of business in the city, because of influenza, records of the office of the Health Commissioner showed that for the week ending yesterday 882 fewer cases of the disease were reported than for the previous week.

The communication of the Merchants' and Manufacturers' Association points out that such action as the Council asked of Health Commissioner Powers would tend to interfere with and harass the business interests of this city and might create almost a commercial panic. Dr. Powers, to whom the Council proposed the closing of all places of business for five days, or the lifting of the present ban entirely, said:

"After consulting with Judge Stephens, City Attorney, I find that I cannot legally comply with the suggestion of the Council, and will wait until later for further developments.

"I desire to say that I do not know when we can open up, under the existing conditions. I have said that if things continue as they appeared to be at the beginning of this week, we hope to open up some time the latter part of next week."

THE WEEKLY RECORD.

While the number of influenza cases reported yesterday was more than for the day before, the total number for the week was considerably less than for any like period since October 12. The weekly record of cases shows that the peak of the epidemic passed after the week of November 2, after which the number of cases began to decrease.

According to the health office, the only way to tell whether the disease is actually declining is to compare the total number of cases each week. The epidemic began here with the week ending October 5, when twenty-six cases and nine deaths were reported. The number steadily increased until the week of November 2, when 6144 cases and 242 deaths were recorded, and since that time the number has decreased, until the week ending yesterday, with 2964 cases and 301 deaths.

The reports by weeks show October 12, 1119 cases, forty-eight deaths; October 19, 4805 cases, 129 deaths; October 26, 5467 cases, 252 deaths; November 2, 6144 cases, 242 deaths; November 9, 4846 cases, 309 deaths; November 16, 2964 cases, 301 deaths.

These figures, say the health authorities, show that the disease is on the decline here, in spite of the fact that yesterday 731 cases of influenza and eleven cases of influenza and pneumonia were reported. The total for the week of November 16 includes the cases and deaths reported yesterday. Sixteen straight pneumonia cases were reported yesterday as well as four deaths, fifteen from influenza and pneumonia, and seventeen from influenza.

STATE BOARD FIGURES.

Figures given out by the State Board of Health at Sacramento yesterday showed that Friday night, although Los Angeles had more cases reported than San Francisco the northern city had 526 more deaths. The figures are: Los Angeles, total number of cases to date, 25,425; total number of deaths, 1598; San Francisco, 23,421 cases and 1928 deaths.

State figures for yesterday showed 1174 cases and mail reports show 224 deaths, twenty of which are in San Francisco, nine in Sacramento, eight in Oakland, seven in Fresno, two at Santa Barbara.

The City Trustees of Azusa informed County Health Officer Pomeroy yesterday that that city has 150 cases of influenza, and only one physician. Dr. Pomeroy outlined the conditions to the Board of Supervisors, which authorized him to take charge of the situation. Enough money will probably be appropriated to employ competent help for those down with influenza.

ZEEHANDELAAR'S NOTE

The message sent by Secretary F. J. Zeehandelaar of the Merchants' and Manufacturers' Association to the Los Angeles City Council yesterday was, in part, as follows:

"The Merchants' and Manufacturers' Association, comprising nearly 1000 of the principal business and industrial firms of this city, hereby presents a strong and emphatic protest against any action of your honorable body that will in any way interfere with or harass the business interests of this city and that would create a commercial panic.

"It is evident that some members of your honorable body desire to pass an ordinance that will be so obnoxious to the general public that a demand will be made to open every theater and every place of business and thereby expose the general public to greater dangers of infection than now exists.

"We repeat, that the closing of business establishments for any period of time will produce such a financial condition and general opposition of the public, that will convince you that the statements herein contained are not exaggerated."

RED CROSS AFFAIRS

Foreign Service Closed.

Owing to the fact that the requisition for foreign service for women ambulance drivers and women stenographers has been filled, the bureau of personnel of the American Red Cross will, until further notice, discontinue taking applications from women for these two positions. The bureau will, however, continue to take the applications of candidates for all other positions.

Headquarters Notes.

Owing to the influenza epidemic the Second Los Angeles Red Cross Institute has been postponed, and will probably be opened the latter part of the week if conditions are then normal. The work in salvage will continue to go on and every one is asked to keep up usual donations except for peach pits, which will be discontinued.

On account of the tremendous rush at the Christmas parcel bureau, No. 920 South Main street, they have decided to remain open on Sunday from 8:30 a.m. to 1 o'clock. Harry Sepulveda will be in charge.

All women from ages 20 to 45 who have had elementary hygiene and wish to sign for active service (army,) please call at Red Cross headquarters at Tenth and Main streets, at once.

Still to "Carry On."

The war council of the American Red Cross has just issued a statement to all divisions calling attention to the necessity for all Red Cross workers to bear in mind the solemn obligation which rests upon each and every one to continue to "carry on" even though the war has ended. It is important that every Red Cross worker be impressed with the idea that he or she is in no way to slacken the present activities and that each be prepared to accept any new orders that may arise through emergency.

WIDOW OF B. FAY MILLS DIES.

Information has been received here that Mrs. Mary Russell Mills, widow of the late B. Fay Mills and well known in this city as author and lecturer, died in Grand Rapids, Mich., last Tuesday. Mrs. Mills was one of the organizers of the Los Angeles Fellowship and was the author of "The Divine Art of Living," a manual of spiritual ethics, and other works. During recent years she had been living in seclusion at Grand Rapids. She is survived by six children — Thornton, Ethelwyn, Henry, Mary, Charles and Faith.

ARMY LIEUTENANT VISITS PARENTS HERE.

Lieut. Clarence A. Voight of Camp Wadsworth paid a flying visit to his parents, Mr. and Mrs. Albert H. Voight of No. 936 Westlake avenue, during the past week. He left on Thursday to take up his new duties in the Quartermaster's Department at Atlanta, Ga., in charge of one of the largest army warehouses in the country.

Lieut. Voight has had a successful career in the army service. He left Camp Kearny a few months ago for intensive training at the officers' training school at Jacksonville, Fla. From there he was ordered to Camp Wadsworth, Spartanburg, S. C., from which he has now been promoted to his higher post. His father, Albert H. Voight, is president of the California Furniture Company.



A Child Doesn't Laugh and Play if Constipated.

Look, Mother! If tongue is coated, breath feverish and stomach sour, give "California Syrup of Figs."

Mother! Your child isn't naturally cross and feverish. See if tongue is coated; this is a sure sign its little stomach, liver and bowels need a thorough cleaning at once.

When listless, pale, feverish, full of cold, breath bad, throat sore, doesn't eat, sleep or act naturally, has stomach ache, diarrhoea, remember a gentle liver and bowel cleansing should always be the first treatment given.

Nothing equals "California Syrup of Figs" for children's ills; give a teaspoonful, and in a few hours all the foul waste, sour bile and fermenting food which is clogged in the bowels passes out of the system, and you have a well and playful child again. All children love this harmless delicious "fruit laxative," and it never fails to effect a good "inside" cleansing. Directions for babies, children of all ages and grown-ups on bottle. Remember name "California." ●

Calomel Users! Listen To Me! I Guarantee Dodson's Liver Tone

Your druggist gives back your money if it doesn't liven your liver and bowels and straighten you up without making you sick.

Told Calomel makes you sick! Is horrible! Take a dose of the dangerous drug tonight and tomorrow you may lose a day's work.

Calomel is mercury or quicksilver which causes necrosis of the bones. When it comes into contact with your bile, crashes into it breaking it up. This is when you feel that awful nausea and cramping. If you then salivate and "all knocked out," your liver is torpid and bowels constipated, or you have headache, dizzy, coated tongue, if breath is fetid or stomach sour, just try a spoonful of harmless Dodson's Liver Tone tonight.

Take my guarantee—Go to any drug store and get a bottle of Dodson's Liver Tone for a few cents. Take a spoonful and if it doesn't straighten you right up and make you feel fine and vigorous I want you to go back to the store and get your money. Dodson's Liver Tone is destroying the sale of calomel because it is real liver medicine; entirely vegetable, therefore, it cannot salivate or make you sick.

I guarantee that one spoonful of Dodson's Liver Tone will put your sluggish liver to work and clean your bowels of that sour bile and constipated waste which is clogging your system and making you feel miserable. I guarantee that a bottle of Dodson's Liver Tone will keep your entire family feeling fine for months. Give it to your children. It is harmless; doesn't gripe and they like its pleasant taste.

FLU MASKED THRONGS TO SING FOR VICTORY.

FIFTY THOUSAND SAN FRANCISCANS EXPECTED TO ATTEND MUSIC FEST.

[BY A. P. NIGHT WIRE.]

SAN FRANCISCO, Nov. 16.—Weather permitting, San Francisco is to set its peace aftermath to music tomorrow afternoon, when at least 50,000 people are expected to gather at the municipal band stand in Golden Gate Park for a community "sing."

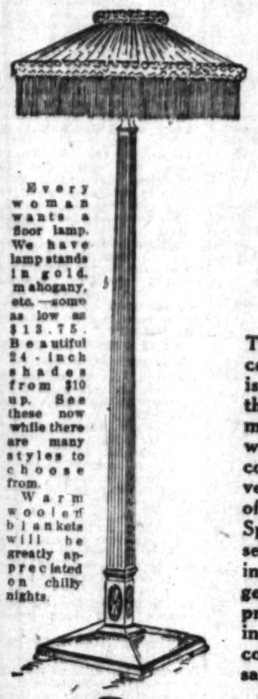
The Board of Health has put its official endorsement on the celebration, stipulating only that all attending wear the gauze influenza masks.

"It will be in the nature of an experiment to see what effect music has on the influenza bacillus," Dr. William C. Hassler, City Health Officer, said.

The municipal band, church choirs and various other musical organizations will participate. The affair will be under the direction of the war camp community service and will be conducted by Alexander Bevani, operatic impresario.

"48 Years of Integrity" — LOS ANGELES FURNITURE CO. — "Shop on Spring St. and SAVE"
420-422-424 S. SPRING ST.

USEFUL GIFTS



Every woman wants a floor lamp. We have lamp stands in gold, mahogany, etc.—some as low as $13.75. Beautiful 24-inch shades from $10 up. See these now while there are many styles to choose from.

Warm woolen blankets will be greatly appreciated on chilly nights.



Here are smokers' stands in 40 different styles at any price you may wish to pay.



Special at $11.45

A music cabinet, large enough for player rolls, mahogany finish. Many other styles at many prices.



Special at $22.25

Dinner wagons of solid Jacobean oak with removable glass tray. Same style in American walnut or mahogany finish at $24.95. We have 30 different styles.

This Thanksgiving and Christmas will long be remembered—days of joyful celebration of the coming of Peace. If there was ever a time for rejoicing it is now—after these long months of war and of doing without many of those things that make life enjoyable. Now is the time to brighten up the home—to make it cozy and homelike for the boys who will soon be coming back. Nowhere on the Pacific Coast will be found a more comprehensive showing of good furniture of the very newest styles at reasonable prices. Thousands of Californians have learned that it pays to shop on Spring street and to make their home furnishing selections on the floors of the oldest furniture store in Los Angeles. When you buy from the Los Angeles Furniture Co. you can know that the 48 years prestige of this house—its reputation for fair dealing and honest prices at all times and under all conditions—is your positive guarantee of lasting satisfaction.

We invite you to come in tomorrow, to stroll through our various departments and to satisfy yourself that our claims of better furniture values are well founded. Your Government asks you to buy useful gifts and to buy them NOW. Make a small payment down and we will set your selection aside for delivery at any time you wish.



A sewing table, Martha Washington design, in solid mahogany—a useful gift that she'll enjoy for many years. **$15.65 Special**



Rich overstuffed sets and pieces for the living-room—scores of styles upholstered in leather, velour or tapestry—at surprisingly moderate prices.



Here are living-room tables of newest design at prices lower than you would think—serviceable gifts that are sure to please.



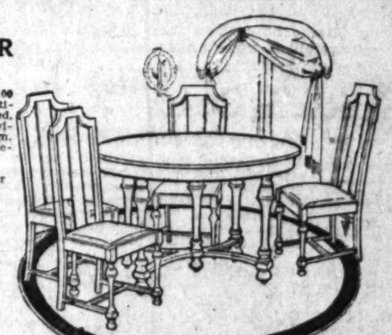
You cannot give her a more useful gift than a Buck's. Have one delivered in time to prepare for the Thanksgiving dinner.

USEFUL GIFTS

—for her	—for him
A Cedar Chest	A Smoker's Stand
A Dressing Table	An Easy Chair
A Spinet Desk	A Reading Lamp
A Piano Bench	A Book Rack
A Blanket or Comforter	A Reading Table
A Dinner Wagon	A Restful Couch
A Floor Lamp	A Foot Rest

DINNER SETS

—50 and 100 pieces, beautifully decorated, copies of Haviland design. Very moderately priced. Select yours for Thanksgiving Service.



A Thanksgiving Special at $52

A 5-piece William and Mary Period dining-room set of solid oak, Jacobean finish. Table has 45-inch round top extending to six feet (two legs in center instead of one as shown.) Chairs have genuine brown Spanish leather slip-seats. This is an exceptional value, indeed.

"48 Years of Integrity" — *Liberal Weekly or Monthly Terms to Suit You* — "Shop on Spring Street and SAVE"

FURNITURE CARPETS DRAPERIES STOVES — LOS ANGELES FURNITURE CO. — THE OLDEST HOME FURNISHING HOUSE IN LOS ANGELES

420-422-424 S. SPRING ST.

On Spring Street--Between 4th and 5th--On Spring Street

BLAME I.W.W. IN BIG FIRE.

Beans, hay, grain, seed and other feeds valued at $20,000 and warehouse No. 3 of the Farmers' Grain and Milling Company, No. 1237-39 Santa Fe avenue, were destroyed by fire of a mysterious origin at 7:30 o'clock last evening. Three loud explosions, which shook dwellings for several blocks, preceded the fire and cause the belief by the police that I.W.W.'s or enemies of the grain association "set" the blaze.

The huge warehouse, which has a frontage of 235 feet and a depth of 250 feet, was filled to the roof, and because of the nature of the contents, the fire department had great difficulty in bringing the flames under control. The valuation of the property is estimated at $15,000, and the contents of the building at $20,000.

Mrs. Frank Sparro of No. 2230 Hunter street, in the rear of the warehouse, was standing in her back yard when she heard the terrific explosions, which shook dishes from the table of her home. She immediately ran to call the fire apparatus, and found Frank and J. M. Harvey of No. 2346 Hunter street summoning the department.

By the time the first engines had arrived at the warehouse the flames were beyond control. Continued minor explosions, said by Battalion Chief O'Donnell to have been caused by "back draft," or hot air, which had become confined, caused greater damage than would otherwise have resulted.

Acting Captain of Police R. L. Heath directed a score of officers, under Police Sergeant Hollowell, in an investigation to determine the origin of the explosions, but at midnight nothing had been determined as to their cause.

The warehouse and contents were the property of the Farmers' Grain and Milling Company, with principal offices at No. 724 South Spring street. Efforts by the police and detectives to reach W. B. Waterman, president of the corporation, and B. W. Shipman, secretary and treasurer, failed last night. A further investigation of the fire will be made today.

BRAZIL HAS TWO YEARS RUBBER ACCUMULATION.

[BY A. P. NIGHT WIRE.]

NEW YORK, Nov. 15.—Otto C. Choltino of the Pan-American Union, who arrived here today from Rio Janeiro, asserted there is a two-year accumulation of raw rubber in Brazil, waiting for ships to deliver it to countries where there is a rubber shortage. The accumulation, he said, is the result of wartime shipping restrictions.

Mr. Choltino reported that the Brazilian coffee crop will be only two-thirds of its normal, because of storms which ravaged coffee fields.

Break a Cold In Few Hours

First dose of "Pape's Cold Compound" relieves the cold and grippe misery—Don't stay stuffed up!

Relief comes instantly.

A dose taken every two hours until three doses are taken will end grippe misery and break up a severe cold either in the head, chest, body or limbs.

It promptly opens clogged-up nostrils and air passages in the head, stops nasty discharge or nose running, relieves sick headache, dullness, feverishness, sore throat, sneezing, soreness and stiffness.

Don't stay stuffed-up! Quit blowing and snuffling! Ease your throbbing head! Nothing else in the world gives such prompt relief as "Pape's Cold Compound," which costs only a few cents at any drug store. It acts without assistance, tastes nice, causes no inconvenience. Be sure you get the genuine.

ALL KINDS OF
JOB PRINTING
By the TIMES-MIRROR
Printing and Binding House
Orders Delivered as Promised

WHY THE NATIONS FOUGHT.

Striking Similarities in Their States Suggest League of Nations.

President Wilson and Lloyd George have jointly declared that the league of nations which is to serve as a future guaranty of the peace of the world must be organized at the same time the peace treaties are drawn and signed. They urge that the peace which has been won at such a sacrifice of blood and treasure must enable the nations to do something bigger, wider and better than the world has ever done before. If nations are to live in amity with their neighbors they must necessarily avoid the rivalries and misunderstandings that occasioned the present war. And it logically follows that a knowledge of the events immediately preceding the declarations of war is necessary to draft legislation for avoiding armed conflicts in the future.

Most interesting of the documentary evidence available are the addresses made by the different rulers to rouse the great masses of the people to that patriotic fervor which is necessary that a country may engage whole-heartedly in war. In these there is a striking similarity. Every people was assured that no war of conquest was premeditated, that the government was taking up arms solely in self-defense, that the country was attacked by powerful and envious neighbors and that they must fight or perish. National honor and national security alike demanded an instant resort to armed force.

When one reads these utterances one seems to be listening to a popular anthem played by different musical instruments; the theme and the harmony do not vary.

WHY PEOPLES FIGHT.

There is a deeper meaning in this than a mere series of coincidences. It reveals that the same ideals of justice, honor and national security fill the breasts of every people, that the foundation is laid in the human heart for a league of nations and that it is only by a confusion and distortion of facts by unscrupulous autocrats and political demagogues that one people can be induced to take up arms against another.

If the nations assembled at the Vienna peace conference can evolve some plan that will assure the people of each nation, big and little, that they will not be attacked by some unscrupulous neighbor then the peace of nations will be assured. For the world has grown sufficiently civilized that no people will knowingly begin a war of aggression on a neighbor. Fear is the compelling force in modern war. A people is persuaded that its liberties are threatened and the only chance to escape destruction is to strike first.

As the war draws to its close interest will turn, if only by way of contrast, to the methods used by the different governments to rouse the great masses of the people to that patriotic fervor which is necessary that a country may engage whole-heartedly in war. In every case the spokesmen for the government assured the people that the war was a purely defensive one, that the government entered upon it with great reluctance, but that national honor and national safety demanded a resort to armed force. When one reads these utterances one seems to be listening to a popular anthem played by different musical instruments; the theme and the harmony do not vary.

This fact records something more than a series of coincidences. It reveals that the same ideals of justice, honor and national security fill the breasts of every people, that the foundation is laid in the human heart for a league of nations and that it is only by a confusion and distortion of facts by unscrupulous autocrats and political demagogues that one people can be induced to take up arms against another.

Germany is known to have prepared for the war of 1914 for more than a generation. To follow out the Teuton plan for a Mittel Europa and a Berlin-to-Bagdad railroad controlled for its entire length by Germany and her allies, a war of aggression was indispensable. Yet when the time for the actual declaration of war came the Kaiser and his imperial Chancellor were more profuse in their protestations that Germany was attacked and must take up arms to defend her integrity than were the rulers of any other country.

During the first month of the war the Kaiser made frequent public addresses, appealing to his subjects to stand united behind the monarchy. Reading those appeals now, one is reminded of that line from Shakespeare: "Methinks the lady doth protest too much!"

KAISER BLAMED ENTENTE.

On the evening of July 31, 1914, the Kaiser spoke from the balcony of the imperial palace in Berlin to an assembled multitude numbering many thousands. He said:

"A fateful hour has fallen for Germany. Envious people on all sides are compelling us to a just defense. The sword is forced into our hand. I hope that, with God's help, we shall so wield the sword that when all is over we shall again sheathe it with honor.

"War will demand of us enormous sacrifices in property and life, but we must show our foes what it means to provoke Germany."

Four days later the Kaiser convoked a special session of the Reichstag and delivered a message formally declaring war against the Entente nations. In this address he said:

"What human insight and power could do to arm a people against the last extremities has been done with your patriotic help. The hostility that has been smoldering for a long time in the east and in the west has now burst into bright flames. The present situation did not proceed from transient conflicts of interest or diplomatic entanglements; it is the result of an ill will which has for many years been active against the strength and the prosperity of the German empire. We are not inspired by lust for conquest, we are inspired by the unyielding determination to keep for ourselves and the future generations the place which God has given us.

"To the people and the races of the German empire my call goes forth to defend with all their strength and in brotherly co-operation with our ally that which we have created by peaceful labor." (Did he remember Schleswig-Holstein and Alsace-Lorraine?)

As one reads these utterances he realizes the deeper meaning of that warning voiced by Abraham Lincoln: "Our opponents want you to judge them by their professions; but I warn you to judge them by their practices."

MUST FIGHT OR PERISH.

Emperor Francis Joseph of Austria issued on July 28, on the occasion of declaring war against Serbia, a manifesto to his subjects beginning as follows:

"To my peoples: It was my fervent wish to consecrate the years which, by the grace of God, still remain to me to the works of peace and to protect my peoples from the heavy sacrifices and the burdens of war. Providence, in its wisdom, has otherwise decreed. The intrigues of malevolent opponents compel me, in the defense of the honor of my monarchy, for the protection of its dignity and its position as a power, for the security of its possessions, to grasp the sword after long years of peace."

BRITONS' HONOR INVOLVED.

Sir Edward Grey, the British Secretary for Foreign Affairs, made a memorable address in the British House of Commons on August 3, in which he asked the support of Parliament and the nation for a policy which would either guarantee the neutrality of Belgium and protect France from an attack by the Triple Alliance, or would plunge the country into the throes of a world war. His address was a model of clearness and frankness. He called upon the people to remember, not England's glory, but Britain's duty. In concluding he said:

"There is but one way in which the government could make certain at this time of keeping outside this war, and that would be if we should immediately issue a proclamation of unconditional neutrality. We cannot do that. We have made the commitment to France that I have already read to the House which prevents us doing that. We have got the consideration of Belgium which prevents us from any unconditional neutrality; and, without these considerations, absolutely satisfied and satisfactory, we are bound not to shirk from the use of all the forces in our power.

"If we did take that line by saying, 'We will have nothing whatever to do with this matter under no conditions—the Belgian treaty obligations, the possible position in the Mediterranean, the damage to British interests, and what may happen to France from our failure to support France—if we were to say that all these things mattered nothing, were as nothing, and to say that we should stand aside, we should, I believe, sacrifice our respect and good name and reputation before the world, and should not escape the most serious and grave economic consequences."

That last clause referring to "economic consequences" was grasped by the enemies of Great Britain as a pretext to assure their subjects that Great Britain was embarking on a purely mercenary war. In the beginning it injured the cause of Great Britain even in this country. Yet when one grasps the whole context of the address it becomes apparent that the "economic consequence" was the least and not the greatest of the reasons advanced for keeping treaty pledges which Great Britain had made. The unfortunate phrase probably cost Sir Edward Grey his Cabinet position.

FOUGHT WHEN ATTACKED.

Premier Viviani addressed the French Senate and House of Deputies on August 4, informing them that a "state of war" already existed. He said:

"Gentlemen, the German Ambassador left Paris yesterday, after having notified us of the existence of a state of war. The government is in duty bound to give Parliament a truthful recital of the events which, within less than ten days, have brought about the war in Europe and obliged France, peaceful and strong, to defend her frontier against an attack the premeditated suddenness of which emphasizes its odious injustice. . . . What is being attacked, I repeat gentlemen, is the independence, dignity and security which the Triple Entente has restored to the balance of power in the interest of peace.

"What is being attacked are the liberties of Europe, whose defenders France, her Allies and her friends are proud to be.

"We shall defend these liberties, for it is they which are in jeopardy; all else is merely a pretext.

"France, unjustly provoked, did not desire war. She had done everything to prevent it; but since it is forced upon her, she will defend herself against Germany and against every power which has not yet announced its position, but shall later take sides with Germany in the war between the two.

"A free and strong nation, strengthened by venerable ideals, firmly united in defense of its existence, a democracy which has known how to discipline its military acts, and did not fear last year to impose on itself additional military burdens to offset those of neighboring countries, an armed nation fighting for its own life and for the independence of Europe—that is the spectacle which we are bound to show the witnesses of this formidable struggle, which has been in preparation for some days amid methodical quiet.

"France has often proved, under less favorable conditions, that she is a most formidable adversary when she fights, as she now does, for liberty and right.

"WE ARE WITHOUT REPROACH. WE SHALL BE WITHOUT FEAR."

On the same day President Poincare thus addressed the French Parliament:

"Our nation is in arms and trembling with eagerness to defend the land of our fathers. France is faithfully supported by her ally, Russia. She is upheld by the loyal friendship of England, and, already, from all points of the civilized world, go out to her expressions of sympathy and good will, for she represents today, once again before the universe, liberty, justice and reason. Lift up your hearts! Vive la France!"

FOR HONOR AND SAFETY.

Czar Nicholas II of Russia issued on August 3 a manifesto in which the following appears:

"The fraternal sentiments of the Russian peoples for the Slavs have been awaked with perfect unanimity and extraordinary force in these last few days, when Austria-Hungary knowingly addressed to Serbia claims inacceptable for an independent state. (Here follows a recital of Russia's protest and mobilization.) Contrary to our hopes in good neighborly relations of long date, and disregarding our assurances that the mobilization was undertaken in pursuance of no object hostile to her, Germany demanded their immediate cessation. Being rebuffed in this demand, Germany suddenly declared war on Russia.

"Today it is not only the protection of a country related to us and unjustly assaulted that must be accorded, but we must safeguard the honor, the dignity and the integrity of Russia and her position among the great powers. . . . With a profound faith in the justness of our work, and with humble hope in omnipotent providence, in prayer we call God's blessing upon holy Russia and her valiant troops. . . . War has been forced upon us. I hereby take a solemn pledge not to conclude peace so long as a single enemy remains on Russian soil."

ITALY FOUGHT TO LIVE.

Speaking in the Italian Chamber of Deputies on May 29, 1915, Premier Salandra said:

"Gentlemen, I have the honor to present to you a bill to meet the eventual expenditures of a national war. . . . Italy must unite at this moment when her destinies are being decided. . . . Since Italy's resurrection as a state she has asserted herself in the world of nations as a factor of moderation, concord and peace, and she can proudly proclaim that she has accomplished this mission with a firmness that has not wavered even before the most painful sacrifices. . . . In the last period, extending over thirty years, she maintained her system of alliances and friendships chiefly with the object of thus securing the European equilibrium, and, at the same time, peace."

"The ultimatum which the Austro-Hungarian empire addressed last July to Serbia annulled at one blow the results of a long-sustained effort by violating the act which bound us to that state, violated that pact in form, for it neglected to conclude a preliminary agreement with us, or even give us notification, and violated it also in substance, for it sought to disturb, to our detriment, the delicate system of territorial possessions and spheres of influence which had been set up in the Balkan peninsula. But, more than in any particular point, it was the whole spirit of the treaty which was wronged, and even suppressed, for by unloosing on the world a most terrible war, in direct contravention of our interests and sentiments, the balance which the Triple Alliance should have helped to assure was destroyed, and the problem of Italy's national integrity was virtually and irresistibly revived."

WHY AMERICA FOUGHT.

President Wilson addressed a joint session of both houses of Congress on April 2, urging the adoption of a resolution containing the statement that "the state of war between the United States and the imperial German government, which has thus been thrust upon the United States, is hereby formally declared." In the support of that resolution, the President said, in part:

"There is one choice we cannot make, we are incapable of making: we will not choose the path of submission and suffer the most sacred rights of our nation and our people to be violated. The wrongs against which we now array ourselves are no common wrongs. They strike at the very roots of human life.

"It is a fearful thing to lead this great, peaceful people into war, into the most terrible and disastrous of all wars, civilization itself seeming to be in the balance. But the right is more precious than peace, and we shall fight for the things which we have always carried nearest our hearts—for democracy, for the right of those who submit to authority to have a voice in their own governments, for the rights and liberties of small nations, for a universal dominion of right by such a concert of free peoples as shall bring peace and safety to all nations and make the world itself at last free.

"To such a task we can dedicate our lives and our fortunes, everything that we are and everything that we have, with the pride of those who know that the day has come when America is privileged to spend her blood and her might for the principles that gave her birth and happiness and the peace she has treasured.

"God helping her, she can do no other."

Excuse which the peoples of the Central Powers accepted as plausible and sufficient was offered by Germany for the violation of the neutrality of Belgium. That excuse was "the necessity that knows no law."

It was the application of the autocratic theory that might makes right.

A BANDIT'S DEFENSE.

Speaking in the Reichstag on August 3, 1914, Chancellor Von Bethmann-Hollweg said:

"Our troops have occupied Luxemburg and, perhaps, have also found it necessary to enter Belgian territory. This is contrary to international law. The French government has declared in Brussels that she will respect the neutrality of Belgium so long as she respects the opponent. We knew, however, that France was ready to invade Belgium. France could wait. We, however, could not, because a French invasion in our lower Rhine flank would have been fatal.

"So we were forced to disregard the protests of the Luxemburg and the Belgium governments. We shall try to make good the injustice that has been done as soon as our military goal has been reached. Who, like we, are fighting for the highest must only consider how victory can be gained.

"We have assured England that as long as she remains neutral our fleet will not attack the northern coast of France and that the territorial integrity and independence of Belgium will not be violated. This declaration I repeat before the whole world, and I can add that so long as England remains neutral we are prepared, in case of reciprocity, to refrain from all hostile operations against French merchant vessels."

The "scrap-of-paper" episode in regard to the treaty agreement of Germany to respect the neutrality of Belgium was not referred to publicly in the diplomatic negotiations or addresses at the time when the nations of the Triple Alliance and the Triple Entente were hesitating on the verge of war. It played a powerful part later, however, in moulding public opinion in the English-speaking countries against Germany. It became as potent as President Wilson's declaration that America was fighting "to make the world safe for democracy."

ALHAMBRA ISSUES MAP.

[LOCAL CORRESPONDENCE.]

ALHAMBRA, Nov. 15.—The Alhambra Chamber of Commerce is now distributing the new map of the city on which City Engineer Lorraine has been working for the past few months. It is very complete, convenient, and intelligible, containing much information about the city.

LETTERS TO "THE TIMES."

[The Times invites strong, clear, bright expression of opinion on current subjects, timely, pertinent and popular. Brevity should be kept in sight. Essays eschewed. Religious and personal controversies are taken. Value is added to such letters by the signing of the writer's true name, which will be either published or withheld at the owner's request. Letters edited for publication should be in "parliamentary" language, and are subject to editorial supervision.]

Slesvig or Schleswig?

LOS ANGELES, Nov. 14.—[To the Editor of The Times:] The European cables announce that the ban has been lifted in Copenhagen, which for four years has suppressed discussion of the hope of all loyal Danes of regaining the territories looted from her by the Huns. I know that The Times has no sympathy with Germany's diplomatic banditry, and I am making this appeal to you to use your columns in aiding to restore to that territory at least its lost Danish names.

May I not ask that you abandon the practice of using the purely German spelling "Schleswig" in referring to South Jutland and adopt the proper and only spelling, "Slesvig?" That was the spelling used by both English and French encyclopedias before it was Germanized? Why not return to it now?

Germanization of Danish names began in 1864, and was confirmed in the notoriously unjust treaty of Vienna. It was done with deliberation by the conquerors in order to humble the Danes in the territory and exalt the oppressors. Consider the charming island of Als, the loss of which was a deep humiliation to loyal Danes. Its name was changed to Alsen. Tonder became Tondern; Flensburg was called Flensburg, and Abernaa became Apenrade. But the greatest humiliation of all was to have the name of the capital changed from Slesvig to Schleswig. That Germanized spelling offends all Danish eyes. It is the trade-mark of Hun banditry. It commemorates one of the crimes of Prussia under Bismarck. It is a part of the system by which Germany sought to break the spirit of her unwilling subjects, whom she reduced to economic servitude.

If The Times would never again print the ugly word "Schleswig" it would be aiding in the reparation of one of the many wrongs of the Hun. I am, sir,

[Signed] DAGMAR GOSSE.

Alsatian-Lorrainers Organize.

LOS ANGELES, Nov. 12.—[To the Editor of The Times:] The purpose of this letter is to call your attention to the happy fact that now has come the time for all Alsatian-Lorrainers and their descendants to come together and form in Southern California a branch of the Alsatian-Lorrainer Society of New York.

Already many Eastern States have taken up this movement, and I am sure that we in Southern California will welcome this idea and will join enthusiastically.

To be a member of a branch society it is first necessary to be a member of the parent organization with which we are affiliated, and I have received a number of questionnaires, which are at your disposal and which supply the necessary information for membership.

I hope that you will respond to this movement immediately and will encourage your friends to do the same.

Of the forty-seven years that Alsace-Lorraine has been in the hands of its oppressors, now is the most opportune moment for us to show our patriotism and love for our country, and it is fitting for us to come together at this happy moment and celebrate that Alsace-Lorraine has been restored to its rightful place among the heroic departments of France.

Very sincerely yours,

ALFRED MAY.

Changing the Name of a Park.

LOS ANGELES, Nov. 15.—[To the Editor of The Times:] All honor to Gen. Pershing, the wise and brave soldier and Christian gentleman! But for the third time to "christen" a prominent city park does not appeal to the judgment of a considerable number of persons. Just at this time some of us are apt to be swayed by excitement or sentiment rather than by prudence. Men pass away and are more or less forgotten, but principles are more abiding, and liberty is the goal of the nations. Therefore if a change in the name of Central Square is desirable, why not call it Liberty Park?

Respectfully, A. W. ORWIG.

Being Square With the Public.

REDLANDS, Nov. 14.—[To the Editor of The Times:] Permit me as an old subscriber to express in my poor way the great satisfaction it has been to me during the past week to see the confidence the people had in The Times. When the bells rang and the whistles blew on Thursday, on every hand you heard people say, "Something is wrong. The Times is quiet." The next day the same story, "I thought it was not true, for The Times siren did not blow." And Sunday night, when the siren burst forth and that great crowd gathered around The Times Building, satisfied because the siren was blowing, but waiting for The Times special that they might read with their own eyes and be sure that it was true. The other papers came up by the truckload, and people bought them, but they were not satisfied until they really saw the glorious news in The Times. It seems to me it was the greatest tribute that could possibly be paid to any paper, the absolute confidence this great crowd, made up of all classes of people, had that what The Times said was true. Long live The Times. AN OLD SUBSCRIBER.

MAY GAIN PROBATION.

Woman Who Appealed Case, so She Could Have Liberty to Aid Sick Mother, Dismisses Action.

When the appeal of May Clark was called before Judge Willis yesterday, her attorney, W. O. Tyler, requested that the appeal be dismissed, as she is ready to serve her sentence of 150 days, following her conviction before Police Judge Crawford on charges of having narcotics in her possession.

When asked the reason for making an appeal and then not prosecuting it, Attorney Tyler stated that it was taken merely for the purpose of releasing the Clark woman from jail so that she could go to Inyo county and nurse her sick mother. It is understood that, in view of the action of the defendant, she may soon be granted probation.

DRAFT BOARDS HAVE FIRST HALF-HOLIDAY

ARMISTICE RELAXES TENSION—MANY EXAMINATIONS TO BE HELD YET.

For the first time in many weeks Los Angeles draft boards yesterday were able to take a Saturday-afternoon rest. Until the armistice was signed the boards worked not only Saturday afternoons, but nights in the week, to keep pace with the speed-up programme adopted to keep men on their way to France. Not only have members of the different boards kept steadily at work, but large forces of volunteer clerks have also given their time.

That men between 21 and 45 years old on September 12 do not hasten to fill out their questionnaires and thus avoid returning them to their draft boards has been decided by all local boards, as the proper construction of orders from the Provost-Marshal-General's office. Board No. 17, the members of which believed it necessary that all questionnaires should be filled out, yesterday posted a notice that such was not that class need not fill them out, but to mail them. The board, however, as do all other boards, requires all registrants that they should notify the board of any change of address.

Several boards will begin next week on the physical examination of registrants who on September 12 had not reached their twenty-first birthday. Board No. 17 will probably begin these examinations on Friday, in accordance with the instructions of the Provost-Marshal-General that examination and classification of 18-year-old registrants be completed quickly.

Registered men who were notified to appear before local boards for physical examination and have failed to do so are not relieved of their responsibility, according to Robert Shearer, secretary of Board No. 3. This board has about 200 men who are delinquent, and these men who yesterday given until the close of Wednesday to report. All of these men, it is pointed out, are in the 19-to-36 class, and therefore, according to the draft rulings, are required to complete their examinations and examinations.

ILLNESS PROVES FATAL.

Thomas F. Reynolds, since January a deputy collector in the local internal revenue office of Collector Cartar, died yesterday at noon of an attack of influenza - pneumonia, after a week's illness. He left a widow, who is very ill with pneumonia, and one child. Mr. Reynolds was 38 years of age. Ten of the employees in the office of Collector Cartar are ill with influenza, but none are serious. Only one new case was reported yesterday the week, and three who had been previously stricken have returned to their official duties.

The store with a reputation for good values.

ARMY AND NAVY STORE

Do your Christmas shopping by mail.

530-32 South Main Street

—"Where practical Christmas gifts abound."



Men's Sweaters —at Possible Prices

All-wool knit jersey sweater, slip-over style, with six-inch double turtle neck—navy blue, maroon and gray colors..... $2.45

Coat sweaters, V-neck style; in many neat color combinations and plain colors; are regular $5.00 values, at..... $3.45

All-wool olive drab coat sweater, V-neck style—the right weight to wear under one's coat—is priced low at..... $10.00



Knitted Coats

$4.95

"More for the Christmas Shoppers"

Unlined knitted coats, made in the pinch-back semi-belted style, with patch pockets, roll collar and fancy buttons to match the material. There are oxford grays, light grays, green, blue and tan mixtures for your selection. They're particularly good for dentists, office men or for lounging jackets at home—and, still better, they're marked at about half their real worth. (Order one by mail.)

Lovely Blankets —for Camp or Home

$10 Regulation army blankets, thick and warm; 60x84 inches in size; double; with pretty blue striped borders.

$9 Downy, white wool bed blankets with attractive gray or blue borders and neatly bound at ends. Others at $7.00 and $8.45.

$10 Beacon plaid blankets—mixed wool—but a certain manufacturing process makes them as soft and warm as all-wool—size 72x84 inches.

$7 Dainty, light blue plaid blankets with striped border of a harmonizing color; bound in silkoline.

$4.95 Beacon Jacquard Comfortables in lavender, old rose, light tan or pink plaids with attractive color borders.

Beautiful Plaid Auto Robes

$9.00 Thickly woven, good weight robes in a number of effective color combinations, including green, blue, brown and other plaids. They're 58x72 inches in size, which allows for a good "tuck-in," and the ends are fringed. Traveling rugs in conventional patterns are unusually good ones for $5.50.

Men's Union Suits

$1.95 Heavy Cotton ribbed union suit, long sleeve, ankle length style, with military set-in shoulder; gray or ecru color.

$2.25 Springtex union suits, medium weight wool; knit on spring needle machine, which makes them close-fitting, yet wonderfully elastic. They have the double set-in shoulders.

$3.50 Stephenson's wool ribbed suits; heavy weight, with military set-in shoulders; have cuffs that are set-in, making them fit snugly, but prevents "crawling up." The ribbed set-in neck and ankle cuffs also give added comfort.

$4.50 Work Shoe



Made on the Munson last, with a Goodyear welt, these shoes of Norwegian tan calfskin with full bellows tongue and heavy single soles are wonderfully good for work.

Nap-a-Tan Moccasin $8.75



A 12-inch moccasin made on a Munson last, Goodyear welt, single oak soles, leather heels. And it's waterproof.

Write for Our New Liberty Catalog



Mail Orders Filled Promptly

A Top Coat —at a Rock Bottom Price

The illustration gives you an idea of its style—which is all you could ask for in an overcoat—the material is an all-wool, good-weight overcoat fabric and the finish and tailoring are strictly high class. The price, as any man knows, is much less than you usually pay for such an overcoat. In fact, it's a regular bargain.

$15.00

Mackinaws —none better made that sell for

Hand-tailored, all-wool heavy-weight Mackinaws made up in those good-looking yet conservative plaids that look well on any size man. They have the patch pockets with buttoned flaps; wide, rolling collar and a buttoned-on, detachable belt. For the active man or the man who drives a great deal these mackinaws give all the needed protection without the added weight of an overcoat.

$20.00

Army and Work Shirts

The regulation army shirts of good weight flannel with lined breast, patched elbows and patch pockets, are..... $5.50

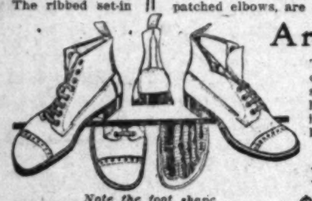
Serge shirts made in the regulation style with lined breast and patched elbows; patch pockets with flaps, for..... $5.95

An olive drab, good weight flannel shirt made with patch pockets and regulation collar, is very special at..... $2.95

Khaki color, gray and blue work shirts in the military style, with regulation collar..... $1.25, $1.95

Regulation army khaki shirts, reinforced in the back and under the arms, with ventilating eyelets, are..... $2.25

Army shirts of good, firm khaki, with lined breast and patched elbows, are splendid values at..... $2.45



Note the foot shape. That means comfort.

Army Shoes

The regulation army shoe—genuine cowhide vamp; Texas cowhide soles; steel shank; cork filler; solid leather heels; regulation army lining. The best shoe for comfort, for long wear that any man could buy.

$5.95

Trench Shoe $7.25

Our "brag" work shoe—of French calfskin; made on an army last with double oak soles and thoroughly waterproof.

Shop by Mail



15-in. Top Boot

$6.50 A waterproof boot of Norwegian tan calfskin with the full bellows tongue; buckles and straps at the top and upper soles of oak.



Bay State Rubber Boots

—in the hip length for..... $6

Adler-i-k Again

"Adler-i-ka is the only [illegible] for gas on the stomach. I never so much relief with any medicine would not take $25.00 for the one bottle of Adler-i-ka gave me; cannot get done recommending it." (Signed) H. L. Hicks, Ashley, Ill. Adler-i-ka expels ALL gas, sourness, stopping stomach GAS INSTANTLY. Empties BOTH upper and lower bowel, flushing ENTIRE alimentary canal. Removes foul matter which poisons system. Often CURES constipation. Prevents appendicitis. We have a feature of buckthorn, cascara, glycerine and nine other simple drugs. Mason Drug Co., Third and Broadway streets.

Doctor Prai's Eczema Reme

The cure of Skin diseases [illegible] diseases of the scalp is known to be difficult even with the best efforts of the most diligent and discriminating physicians, yet there is one remedy that is absolutely dependable in this distressing class of skin disease, and it is D. D. D. Prescription, manufactured by the D.D.D. Company, Chicago, Ill. I take much pleasure in recommending it to the readers of this paper, to all sufferers with any form of eczema, as a medicine they can buy and use with perfect confidence.

M. L. RANDOLPH, [illegible] Oakland, Cal.

Dec. 11, 1917.

Come in and we will tell you something about what D. D. D. Prescription has accomplished in your own neighborhood. Your money back unless the first bottle relieves you. 35c, 60c and $1.00.

The Owl Drug Co.

Legal.

SALE AT PUBLIC AUCTION

to the

HIGHEST BIDDER, OF THE [illegible] ASPHALT DEPOSITS, LEASED, UNLEASED, IN THE CHOCTAW AND CHICKASAW NATIONS, OKLA., BY THE UNITED STATES GOVERNMENT.

There will be offered at public auction to the highest bidder at Muskogee, Oklahoma, on December 11, 1918, the coal and asphalt deposited and unleased, underlying the following 441,197 acres of the [illegible] land in the Choctaw and Chickasaw nations, Oklahoma; 289 [illegible] segregating 328,476 acres, [illegible] offered for sale and rent 121 [illegible] containing 112,821 acres. The [illegible] bituminous and semi-bituminous coal, low volatile lignite coal and [illegible] use, high grade domestic coal, [illegible] steam coal, high-grade [illegible] and coking coal; coal seams [illegible] thick, with an average dip of [illegible] 15 degrees, outcropping at the [illegible] extending to a vertical depth of [illegible] surface estimated to be 1500 feet, the deepest part of the basin [illegible] of the tracts offered are [illegible] les, towns and railroads. [illegible] crossed by railroads, making [illegible] accessible and attractive for [illegible] poses. The surface is almost [illegible] the coal and asphalt [illegible] offered for sale. Leases [illegible] subject to any existing valid [illegible] No preference right given [illegible] ees of leased tracts and the [illegible] lahoma as to the coal and [illegible] lying State Penitentiary [illegible] ment retains supervision [illegible] and mining operations [illegible] of such purchase price [illegible] leased, when supervised [illegible] person can acquire more [illegible] of 960 acres each, and [illegible] ness, firm or corporation [illegible] under existing valid [illegible] conform to tracts or [illegible] for fractional parts [illegible] less than advertised minimum [illegible] may be made in person [illegible] thereof against [illegible] must be accompanied [illegible] certified check payable [illegible] Cashier. Terms of [illegible] time of sale, balance [illegible] ments, payable in [illegible] years from date of [illegible] terest per annum on [illegible] Full payment purchase [illegible] at any time when [illegible] office at McAlester, [illegible] fice, Muskogee, Oklahoma, [illegible] tive lists, literature, [illegible] dress Mr. Gabe E. Parker, [illegible] for the Five Civilized [illegible] Oklahoma. The United [illegible] ment sends out no [illegible] cars to advance or [illegible] dian lands. All such [illegible] enterprises in no way [illegible] government.

Commissioner of [illegible]

Get Rid of Pimples—Quick

By Using Stuart's Calcium Wafers—Natural Little Blood Purifiers That Work Like a Charm.

SEND FOR FREE TRIAL PACKAGE

Don't despair if your face is covered with pimples, blotches, liver spots, or your body is covered [illegible] with tetter, rash, boils, etc. Just use Stuart's Calcium Wafers for a short time and see how quickly they will clear up your skin.



Pimples and eruptions of all kinds come from the inside. The blood carries out the impurities it contains and thus pimples, boils, etc., appear. Cleanse the blood, stop the poison from developing in the blood tissues and pimples will vanish as if by magic.

Stuart's Calcium Wafers give in a short time a complexion that rivals the bloom of an artist to produce. By cleaning out the pores, throwing off all skin discolorations and blood impurities, they do their work and beauty building almost before you believe it.

Get a 50-cent box of these wonderful wafers from any druggist anywhere.

For a free trial package mail coupon below.

Free Trial Coupon

F. A. Stuart Co., 214 Stuart Bldg., Marshall, Mich. Send me at once, by return mail, a free trial package of Stuart's Calcium Wafers.

Name .....

Address .....

City ..... State .....

Acid Stomach Causes Instant Relief

Gas, souring food

When your meal lumps of lead and you gases and feel sick a

Instant relief!

The moment Pape's reaches the stomach goes.

No waiting! Miser

Costs so little at dru

Makes stomachs fee

UPSET? Pape's Diap

DRAFT BOARDS HAVE FIRST HALF-HOLIDAY.

ARMISTICE RELAXES TENSION; MANY EXAMINATIONS TO BE HELD YET.

For the first time in many weeks Los Angeles draft boards yesterday were able to take a Saturday-afternoon rest. Until the armistice was signed the boards worked not only Saturday afternoons, but many nights in the week, to keep pace with the speed-up programme adopted to keep men on their way to France. Not only have members of the different boards kept steadily at work, but large forces of volunteer clerks have also given their time.

That men between 37 and 45 years old on September 12 do not have to fill out their questionnaires before returning them to their draft boards has been decided by all local boards as the proper construction of orders from the Provost-Marshal-General. Board No. 17, the members of which believed it necessary that all questionnaires should be filled out, yesterday posted a notice that men of that class need not fill them out, but to mail them. The board, however, as do all other boards, informs all registrants that they should notify the board of any change of address.

Several boards will begin next week on the physical examination of registrants who on September 12 had not reached their thirty-first birthday. Board No. 17 will probably begin these examinations next Friday, in accordance with the instructions of the Provost-Marshal-General that examination and classification of 18-year-old registrants be completed quickly.

Registered men who were notified to appear before local boards for physical examination and have failed to do so are not relieved of the responsibility, according to Robert H. Shearer, secretary of Board No. 17. This board has about 300 men who are delinquent, and these men were yesterday given until the coming Wednesday to report. All of these men, it is pointed out, are in the 19-to-36 class, and therefore, according to the draft rulings, are still required to complete their questionnaires and examinations.

ILLNESS PROVES FATAL.

Thomas F. Reynolds, since last January a deputy collector employed in the local internal revenue office, died yesterday at noon of an attack of influenza - pneumonia, after a week's illness. He left a widow, who is very ill with pneumonia, and no child. Mr. Reynolds was 24 years of age. Ten of the employees of the office of Collector Carter are ill from influenza, but none are seriously so. Only one new case was reported during the week, and three that had been previously stricken have returned to their official duties.

Adler-i-ka Again

"Adler-i-ka is the only medicine for gas on the stomach. I never had so much relief with any medicine. I would not take $25.00 for the relief one bottle of Adler-i-ka gave me. I cannot get done recommending it." (Signed) H. L. Hicks, Ashley, Ill.

Adler-i-ka expels ALL gas and sourness, stopping stomach distress INSTANTLY. Empties BOTH upper and lower bowel, flushing ENTIRE alimentary canal. Removes ALL foul matter which poisons system. Often CURES constipation. Prevents appendicitis. We have sold Adler-i-ka many years. It is a mixture of buckthorn, cascara, glycerine and nine other simple drugs. Dickinson Drug Co., Third and Main streets.

Doctor Praises Eczema Remedy

The cure of Skin diseases (except cancer) and diseases of the scalp is known to be difficult even with the best efforts of the most skilful and discriminating physician. However there is one remedy that is positively dependable in this distressing and trying skin disease, that is D.D.D. Prescription, manufactured by the D.D.D. Company of Chicago, Ill. I take much pleasure in recommending it to the sufferers in my community, and to all sufferers with any form of skin disease as a medicine they can rely upon with perfect confidence.

M. L. RANDOLPH, M.D.
Oakhurst, Texas.
Dec. 11, 1917.

Come in and we will tell you something about what D. D. D. Prescription has accomplished in your own neighborhood. Your money back unless the first bottle relieves you. 35c, 60c and $1.00.

The Owl Drug Co.

Legal.

SALE AT PUBLIC AUCTION

to the

HIGHEST BIDDER, OF THE COAL AND ASPHALT DEPOSITS, LEASED AND UNLEASED, IN THE CHOCTAW AND CHICKASAW NATIONS, OKLAHOMA, BY THE UNITED STATES GOVERNMENT.

These will be offered at public sale to the highest bidder at McAlester, Okla., on December 12, 13, 14, 1918, the coal and asphalt deposits leased and unleased, underlying about 441,107 acres of the segregated coal and asphalt lands in the Choctaw and Chickasaw nations, Oklahoma; 289 unleased tracts aggregating 218,427 acres will first be offered for sale and next 132 leased tracts containing 112,821 acres. The coal is bituminous and semi-bituminous coal for making low volatile bunker coal, semi-anthracite, high grade domestic coal, high-grade steam coal, high-grade blacksmith's coal and coking coal; seams averaging 5 feet thick, with an average dip of from 5 to 15 degrees, outcropping at the surface and extending to a vertical depth of 2,000 feet; the surface estimated to be worth $100 per acre; the deepest part of the basin, Pocahontas, Choctaw county. The lands offered are located near the towns and railroads, making them easily accessible and attractive for mining purposes. The surface is already under cultivation. The coal and asphalt deposits will be sold separately. Leased lands will be offered for sale, subject to any existing valid leases. No preference right given to present lessees. Tracts of leased and unleased lands will be sold as to the coal and asphalt deposits underlying State Penitentiary grounds at Lexington, reserving exclusive right to enter and mining operations until full payment of such purchase price is made without interest, when supervision terminates. No person can acquire more than 640 acres, or of 960 acres each, except where 320 acres or more of contiguous land is owned by any person or corporation has been developed under existing valid leases. Bids may be made in person or by agent. Bids by agent must be accompanied by power of attorney. Bids must be accompanied by 20 per cent of the amount bid in cash or by certified check payable to the Secretary of the Interior. Terms of sale: 20 per cent at time of sale, balance over three years in payments payable in one, two and three years from date of sale; deferred payments to bear interest at 6 per cent per annum on deferred payments. Full payment purchase price will entitle purchaser at any time when deed will first be delivered at McAlester, Oklahoma, or Washington, D. C., to a patent for the coal and asphalt deposits. Terms, conditions of sale, descriptive data, literature, forms of bids, etc., may be had from Mr. Gabe E. Parker, Superintendent for the Five Civilized Tribes, Muskogee, Oklahoma, or from the undersigned. United States reserves the right to reject any or all bids received. No agent or employee of the United States will be permitted to purchase coal or asphalt lands directly or indirectly, or to have any interest therein, or to receive any compensation in any way for services rendered in connection with the sale. CATO SELLS, Commissioner of Indian Affairs.

SUPERVISORS AS HOHENZOLLERNS

Have no Jurisdiction, Says District Attorney.

Alleged Incendiary Fire Case Brings Out Remark.

Insurance Adjuster Charges Failure of Justice.

The Supervisors have no more jurisdiction over criminal matters in this department than Mr. Hohenzollern. The members of the 1917 and 1918 grand juries have gone over the matter very fully, voted on it, and no true bill was returned," said Asst. Dist.-Atty. Woolwine's reply to a communication sent to the Board of Supervisors yesterday by H. W. Farrar, a fire insurance adjuster of No. 926 South Westmoreland avenue, severely attacking the District Attorney for alleged failure to prosecute the authors of an alleged incendiary fire in Glendale. Mr. Farrar said he had submitted to the District Attorney in July, 1917, reports and data with reference to the partial destruction of a house and its contents owned by Mrs. Mary Garrett Shaw at No. 1120 Pine street, Glendale, on May 29, 1917. He said that the reports had comprised a clear, authentic and facile information of felonious and criminal intent, and that the fire was of incendiary origin. The fire was preceded by a violent explosion, the house at the time being unoccupied. The total insurance on the building and contents taken by the National Fire Insurance Company of New York was $14,750. This company says appeared to be excessive. The claim of proof of loss filed appeared to be an excessive amount. The information in hand indicates that Luther Shaw, the brother-in-law of Mrs. Shaw, lost his life through burns and Mrs. Kessling committed suicide.

"The case appears to be out of the ordinary and withal a pathetic one," Mr. Farrar says. "There was a hearing before the Criminal Conduct Committee in 1917, and the matter referred to the grand jury. During the hearing before the jury, the petitioner was informed that a private detective was working upon the case by persons connected with the District Attorney's office. Their action was deemed the prosecution of the case an obstructive of justice."

This detective, according to Mr. Farrar, appeared to sustain extremely friendly relations with the District Attorney "and certain persons in the District Attorney's office. He appeared to be strangely and unduly informed as to the status and progress of the investigation."

He says failure to present the case properly to the 1917 grand jury was a travesty. Mr. Farrar avers he was constantly annoyed during this time by the espionage of "dicks" employed by a private concern, his family annoyed and his business injured. He says he was charged with attempted blackmail and threatened with ruin and disgrace if he did not drop the matter. The detective appeared to have desired to cast suspicion upon an innocent woman relative to the owner of the burned building.

The communication was not read by the Supervisors, but laid over until Monday morning's session.

Get Rid of Pimples—Quick

Use Stuart's Calcium Wafers—Make Little Blood Purifiers Do Work Like a Charm.

TEST FREE TRIAL PACKAGE.

Don't despair if your face is covered with pimples, blotches, liver spots or your body is covered in itching, scaly tetter, rash, boils, etc. Get Stuart's Calcium Wafers for a few days and see how quickly they clear up your skin.



Pimples and eruptions of all kinds come from the inside. The blood carries out the impurities it contains in the form of pimples, boils, etc., appear. To purify the blood, stop the poison from developing in the blood tissues and the pimples will vanish as if by magic.

Stuart's Calcium Wafers give in a few days a complexion that rivals the work of an artist to produce. Clearing out the pores, throwing out all skin discolorations and impurities, they do their work without baffling almost before you know it.

A 25-cent box of these wonderful wafers from any druggist anywhere.

Get a free trial package mail coupon below.

Free Trial Coupon

Stuart Co., 714 Stuart Bldg., Marshall, Mich. Send me at once, by mail, a free trial package of Stuart's Calcium Wafers.

Name .....

Address .....

City .....

State .....

EXPLAINS POINTS IN BORING PATENT SUIT.

COMPANY SAID TO HAVE MONOPOLY ON OIL-WELL APPARATUS.

Raymond Ives Blakesle[illegible] attorney for Wilson & Willard in today's litigation against the Union Tool Company, involving the patent on oil well-boring apparatus, sends to The Times a letter regarding the features of the mandate of the United States District Court of Appeal, received here last Thursday.

Mr. Blakeslee states that four claims of his clients have been found valid and infringed upon, and that for years the Union Tool Company and the Oil Well Supply Company "have been using the matter of these four claims found infringed, and the damages and profits for which they will be accountable to Wilson & Willard should run into hundreds of thousands of dollars, let alone the value of the claims during the remaining period of the patent."

The attorney also states that as to claims 6 to 9, these claims include the table and the string and the collar and the drive bushing and are not merely for the use of a collar on the pipe or stem.

"The Union Tool Company interests brought a suit against the Wilson & Willard interests," says Mr. Blakeslee, "under a patent to this man Griffith for a rotary oil-well apparatus, and Judge Cushman found the patent void, and the interests owning it did not even appeal the case. He did not even claim this matter which it is found Willard & Willcox invented, and which is covered by the four claims sustained by the Circuit Court of Appeals, who reversed Judge Cushman. The defendant cannot use the slips in combination with these combinations of claims 6 to 9, and, therefore, it would seem that Willard & Wilson have an effective monopoly either with or without the slips."

FORMER ATTORNEY IS PROMOTED TO CAPTAIN

Los Angeles friends of Henry O. Wheeler, Jr., formerly a well-known attorney of this city, yesterday received word from him that he has been promoted to a captaincy in the artillery and is now at the field artillery school of instruction in France.

Mr. Wheeler's father, the late Henry O. Wheeler, was the first man in Vermont to enlist in the Union Army at the outbreak of the Civil War, and when the United States entered the war against Germany, Mr. Wheeler, Jr., had an ambition to be the first man to enlist from California. He made a special trip to San Francisco for this purpose, but was rejected because of an accident some time before to his leg. Later, he succeeded in enlisting, and was soon sent overseas. His father and wife died here a short time before his enlistment.

ONE INDORSEMENT ENOUGH, SAYS JUDGE.

"I wrote a letter indorsing Judge Myers for the new Appellate Court, and I don't want to complicate my support of him by supporting anybody else."

This was Judge Monroe's reply to a circular sent out by the San Bernardino Bar Association in furthering the candidacy of Byron Waters of that city for appointment by Gov. Stephens to one of the three offices of justice of the District Court of Appeal for the Second District, Division No. 2. Mr. Waters was a member of the constitutional convention that framed the Constitution of this State in 1879.

PARTY HEAD ELECTED IN CENTRAL AMERICA.

[BY ATLANTIC CABLE AND A. P.]

LA UNION (Salvador) Friday, Nov. 15.—Dr. Salvatore Mendieta was elected president of the Unionist party of Central America at the session of the Unionist convention today. A message of congratulation was received from the president of Colombia.

ENGLAND WANTS OUR APPLES.

[BY A. P. NIGHT WIRE.]

LONDON, Nov. 15 (via Montreal.)—In the House of Commons today Food Controller Clynes announced he is arranging for an early importation of apples from the United States and Canada, and that he will control the price at which they will be sold.

TO HELP SAVE ORIENTAL FOLK.

Drive to Aid Christians in Western Asia.

First Work is to be Through Sunday-Schools.

General Campaign to Follow in January.

As an immediate result of the stopping of the war, the number of refugees in Western Asia that can be reached by philanthropy today is increased from approximately 1,000,000 to 4,000,000, in round numbers, according to a statement made yesterday by Dr. J. P. McNaughton of Los Angeles, secretary for the Armenian and Syrian Relief Committee for Southern California.

That the need is terrific and the situation a pivotal one in the lives of Christian Armenians, Syrians, Greeks and Jews in that war theater is borne out by the most earnest appeals sent out last week by the American Committee for Armenian and Syrian Relief of New York City, of which James L. Barton is chairman. A drive throughout the nation for $30,000,000 is in process of preparation, and the first activity is to be evinced in the 200,000 Sunday-schools of North America, asked to raise $2,000,000 as their share.

SUNDAY-SCHOOL CAMPAIGN.

Work in the Sunday-schools will begin definitely on Sunday, December 1, when 1200 public speakers will tell of the tremendous need of these earliest Christians of the orient, an all-day session of education that will embrace the whole of this portion of the State. This date is the opening one for a nation-wide Sunday-school convention that will continue until December 15, jointly participated in by the Sunday-school associations of the State and the members of the Laymen's Missionary Movement. But particular stress is to be placed throughout these convention days on the conditions obtaining in Armenia and Syria, here, just before the war, 1,036,000 Christian people were starving, homeless and without clothing, and where now the number has been increased nearly four times because of the surrender and retirement of the Turks and Huns from that region and along the Mediterranean shores.

RELIEF ORGANIZATIONS.

Relief organizations within the Sunday-schools are being arranged for in Southern California by Dr. W. A. Phillips, secretary of the Sunday-School Association; C. W. Kinnear, acting secretary for the Laymen's Missionary Movement; Dr. McNaughton, of the Armenian and Syrian Relief; Dr. J. C. Worley and Prof. John C. Shedd, all of whom are completely familiar with the need for haste in raising funds in order that the remnant of Christian civilization in Western Asia may be saved.

Acting with them is H. N. Wells, manager of the War Savings Stamp Speakers' Bureau, who has given freely of his time in organizing and directing war work in Southern California. He will call upon his large force of speakers to help put the drive over for the sufferers in Asia Minor, Mesopotamia, Persia, Armenia and Palestine, and will direct the fund-raising campaign in January, when $30,000,000 will be raised in the United States. Southern California will be called upon to contribute $500,000. Committees will be organized in every city and community south of the Tehachepi.

A special appeal is being sent out by Dr. McNaughton to all churches, asking that Thanksgiving Day this year be a time when, in conjunction with the voicing of solemn thanks for the cessation of war, the urgent need of Western Asia be emphasized.

POETIC INSPIRATION AT CENTRAL STATION.

LIGHTLESS AUTO AND A LOOSE SCREW BRING POLICE MUSES INTO VIEW.

The "poetic" correspondence between Patrolman W. H. Box and F. G. Schreiner, chief driver of the police department, was given out at the Central station yesterday. It relates to "Eighteen-Twenty," a small but useful automobile of a well-known make, and is as follows:

Sergt. Slaughter: Reports I've made plenty
About no lights on Eighteen-twenty;
There's one thing I wish you'd do,
Have Schreiner tighten that lightless screw.
W. H. BOX.

In due time the following came back from the chief driver's office:

11-8-1918. Officer Box:
Your poetry secured. Its use insured;
That flivver of yours is well matured.
It is subject to abuse
From your daily careless use
And with ordinary care
It will do its humble share
And every night have lights to spare.
You stood the pour fit in low, to be sure,
Till no lights made could hold secure;
The voltage's too strong, the juice so strong
That no high-voltage lights could last very long.
So use more sense when you run in low
And give this poor flivver a ghost of a show.
The low speed is made to start the car off,
But not made to race with, so please lay off.
When the car gets to rolling, use your high speed
And you will have all the lights you may need.
A word to the wise should be enough,
So please lay off this burning-out stuff.
F. G. SCHREINER, chief driver.

In the meantime, it appeared, the said "Eighteen-twenty" continued to remain without lights. Document No. 8 then was dispatched to the chief driver. It read:

The lights on eighteen-twenty are still on the bum,
But I took the old boat out and gave it a run.
The night was dark like the Kaiser's dream,
But from the flivver came nothing but gloom.
A conquer stopped me at 86th and Flower,
And I had a engine with him for an hour
I told him that Schreiner said the lights are all right,
And he answered, "Maybe, but not tonight."
You explain, sir, the lights burn out while in low,
But there's one little thing that I'd like to know—
How do those high-priced globes burn out without light
And stay dark and dreary the whole blessed night?
W. H. BOX.

Reporter's note: Final reports show car No. 1820 still without lights.

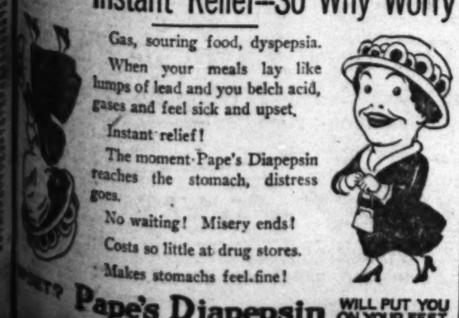
PRESIDENT OF BRAZIL NAMES NEW CABINET.

[BY ATLANTIC CABLE AND A. P.]

RIO JANEIRO (Brazil) Nov. 15.—The President today announced a new Cabinet, as follows:

Foreign Affairs, Domicio Dagama.
Interior, Afranilo Mello Franco.
Finance, Dr. Amaro Cavalcanti.
War, Gen. Cardoso Aguzar.
Marine, Vice-Admiral Antonio Cortinho Gomez Pereira.
Justice, Urbano Santos.
Pereira Lima will continue temporarily to hold the post of Minister of Agriculture.

Sour Stomach Causes Indigestion! Instant Relief—So Why Worry



Gas, souring food, dyspepsia.

When your meals lay like lumps of lead and you belch acid, gases and feel sick and upset.

Instant relief!

The moment Pape's Diapepsin reaches the stomach, distress goes.

No waiting! Misery ends!

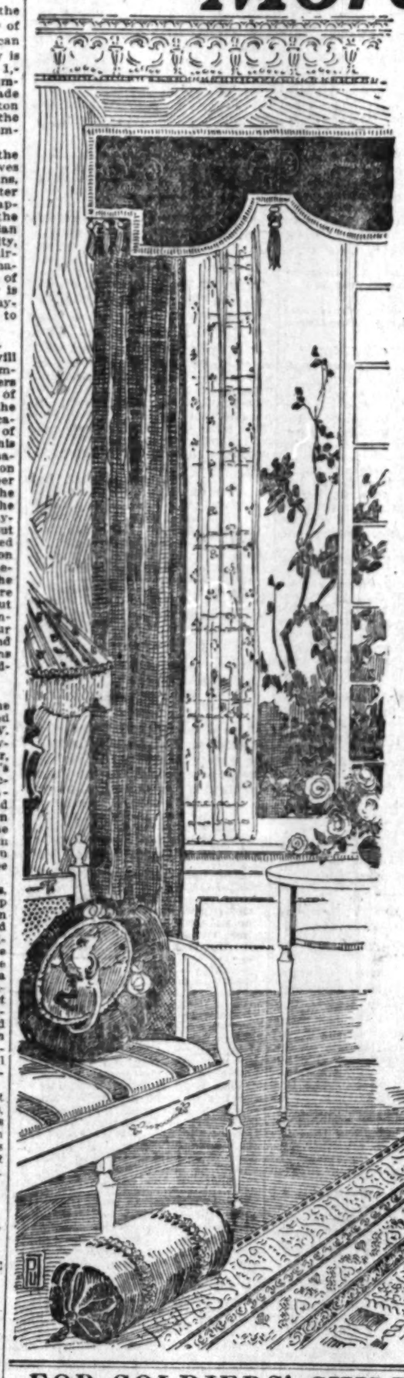
Costs so little at drug stores.

Makes stomachs feel fine!

Pape's Diapepsin WILL PUT YOU ON YOUR FEET

Practical Christmas Gifts

"More Than Beautiful"



This store presents five floors bountifully filled with gifts of the character approved for this year's giving.

A leisurely selection now will shield one from the later realization of "how little I have done and how much I have still to do."

Our showing of Furniture adaptable for Holiday Gifts is larger than ever before. Every variety is represented.

Just a Few Suggestions:

Brunswick Phonographs
Columbia Grafonolas

Library Chairs	Library Tables	Cedar Chests
Wicker Rockers	Card Tables	Hoosier Kitchen Cabinet
Overstuffed Davenports	Desks	Eclipse Gas Range
Bed Davenports	Book Ends	Herrick Refrigerators
Dining-room Sets	Pedestals	Cribs
Bedroom Sets	Mirrors	Bassinettes
Morris Chairs	Lamps	Go-Carts
Chaise Longues	Sewing Cabinets	Gas Heaters
Smokers' Stands	Tabourets	Electric Heaters
Telephone Stands	Stools	Gas Logs
Hall Clocks	Tea Carts	Electric Vacuum Sweepers
	Rugs	
	Cushions	

Make your selections this week. We will hold them for your delivery orders.

Complete Home Furnishers

Columbia and Pathe Records

LYON McKINNEY SMITH CO
737-741 SOUTH HILL

FOR SOLDIERS' CHILDREN.

Los Angeles Elks' Lodge, No. 99, is planning this year to keep up its usual distribution of Christmas good cheer to the children of all the orphanages, estimated at about 2300, and also to see that the children of soldiers and sailors are not disappointed at Christmas time because "daddy went to war."

The Christmas Committee is composed of George M. Adair, Charles M. Cook, Tracy Q. Hall, Ray Laswell and Tom Abbott. By addressing the chairman of the Christmas Committee, Elks' Club, No. 300 South Olive street, and giving information of children of soldiers and sailors who might be missed in distribution of gifts at Christmas time, each case will be investigated and every worthy case will be cared for.

December 11 is the date set for the "Christmas Riot" at the Elks' Club. There'll be the "big show" that night, larger than even that of last year, and then there'll be some of the same old games, and some new ones, and general amusement for every member of the order.

"Our pet hobby is taking care of the kids," says the announcement. "Not only orphans, this year, but the kiddies of every soldier and sailor in the service of our country whose little ones might miss their usual Santa Claus because their daddy went to war.

"It's our absolute duty to double our efforts to make those kiddies have the best time possible, and you and the rest of us are going to do it, even if our own kiddies have to forego some of their presents. They would do it in a minute if you put it up to them; but you don't have to—just stretch a little harder."

MAY RETURN SILVAS TO FOLSOM PRISON.

MAN ALLEGED TO BE ESCAPED CONVICT MUST ANSWER TO CHARGE OF ROBBERY.

An important arrest became known yesterday when Officer George Moore conferred with Deputy District Attorney Randall relative to the prosecution of Edward Silvas, who was arrested by Officer Moore after he had held up a Mexican rooming-house on North Main street on November 8, and taken several hundred dollars and a violin from the inmates.

According to Mr. Randall, Silvas is an escaped convict from Folsom, and has been convicted of felonies on two previous occasions, once in Ventura county for grand larceny in 1913, and sent to Folsom in 1916 for robbery. After serving two years he is said to have made a daring escape from the chain gang through a hail of bullets from the penitentiary guard.

According to Officer Moore, the present charge against Silvas is that he entered the Mexican rooming-house and, while holding the inmates in fear with a large knife, forced them to give up their money. At the same time he is said to have seriously cut Jose Lopez across the back when Lopez protested against Silvas taking his violin. It was when Silvas attempted to sell the musical instrument the next day that he was arrested.

A preliminary hearing will be held before Justice Summerfield tomorrow.

The authorities at Folsom have asked that Silvas be returned to them, which will be done in case the prosecution fails to establish his guilt in connection with the robbery charge.

WHEN OUR BOYS RETURN.

Will You Be Able to Speak to Them in French?

NEW YORK (N. Y.) Nov. 16.—A sixty-four-page book, entitled "Language Logic," profusely illustrated with full-page half-tone engravings, tells how French can be acquired by a very wonderful method, by which you can learn to speak as well as read and write French, Spanish, Italian and English simply by listening to especially-prepared phonograph records on any machine. Its publishers, the Cortina Academy, 12 East 46th St., Desk 5, New York, announce that for a limited time this book will be given free to all who write for it.—[Advertisement.

SHRINERS TO GIVE BIG CHARITY BALL.

EVENT WILL OCCUR ON THANKSGIVING EVE AT SHRINE AUDITORIUM.

The Shriners of Los Angeles, always noted for their leadership in matters philanthropic, are making preparations for their annual Christmas charity ball to be given Thanksgiving Eve, the 27th inst., at Shrine Auditorium.

Members of Al Malaikah Temple, before the armistice, decided that this local charity, planned to bring cheer and happiness into the hearts of hundreds of little children in Los Angeles, must not be abandoned. With peace assured, they are expecting to make this twelfth annual event one of the greatest ever given under their auspices.

Without Al Malaikah charity, Los Angeles unfortunates would be more desolate than ever this Christmas, for the war has fallen heavily upon them. In addition to those ordinarily dependent upon the Shriners' philanthropy for their Christmas gladness, the families of many soldiers and sailors will need assistance this Yuletide—so the clarion call of W. E. Bush, Potentate of Al Malaikah, is sounded for a grand rallying in order that the Christmas charity party to be given Thanksgiving Eve may prove an unprecedented success and provide a generous fund for the kiddies' Christmas cheer.

Motley H. Flint, chairman of the Christmas relief work, and F. B. Silverwood, chairman for the Christmas tree festivities, are both devoting their time and energies to assuring the success of the big event, and a splendid programme will be featured for the ball.

The following prominent men have been named on the committees:

Reception Committee: Leo Y. Youngworth, chairman; Mel C. Adler, Birery F. Andrews, Sol Aronson, E. H. Bagby, Frank P. Barham, Dr. W. Jarvis Barlow, Sam Behrendt, A. R. Cant, William M. Caswell, W. G. Caldwell, Lucien K. Chase, J. Ross Clark, George T. Cline, H. L. Cornish, George E. Duffet, Dr. H. Burt Ellis, George K. Fragasso, E. A. Fosthemsiene, William A. Faris, John E. Fishburn, R. W. Frank, John D. Fredericks, Charles Weir, A. J. Goldwater, Calvin A. Hartwell, John B. Gist, I. H. Hellman, W. I. Hollingsworth, Dr. Frank Milbank Johnson, Will E. Kelly, John W. Kemp, Oscar Lawler, Bradner W. Lee, Arthur Letts, Rees Llewellyn, John R. Matthews, E. A. Meserve, Tom C. Peck, Howard Schleier, L. H. Schwartze, William H. Stewart, L. J. Selby, Asa Soper, William L. Valentine, Champ S. Vance, Louis F. Vetter, Charles S. Walton, Dr. Charles W. Terza.

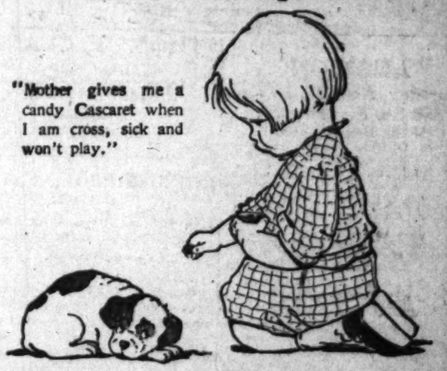
Floor Committee: Leroy M. Edwards, chairman; Robert A. Hafner, Frank L. Miller, Cyrus W. Grant, William H. Boamish, Harvey Crane, Bernal H. Dyas, Robert Eaton, Marion R. Gray, Ralph C. Hamlin, E. C. Hamilton, Richard Judd, J. Seaman King, J. Elton Lang, J. Gregg Layne, Emile Lengenfelder, Albert Lesley, Percy F. Long, Irving R. Smith, Jack Teban, C. O. Metcalf, Knowlton R. Bradley, A. E. Adams, A. H. Brown, T. J. Burke, L. J. Coster, C. A. Charlton, R. W. Clapp, H. W. Commber, Dr. R. H. Crist, F. E. Dufiet, Dr. H. Burt Ellis, George K. Fragasso, H. Elliott, R. H. Gillette, H. A. Goth, F. V. Hammond, T. P. Heinzie, H. F. Hart, Dr. Lodner Hart, Fred C. Jones, H. C. Knox, Ben Lalotzer, J. M. Lemmon, A. J. Meyer, J. A. Mottashed, Herbert D. Allison, R. A. Forsyth, G. W. Isaacs, G. E. Moreland, L. H. Rogers, Dan Ross, C. L. Wachter, H. B. Barr, Henry Bullard, G. J. Bunday, J. J. Waller Hanly, Will A. Smith, Harry Cox, F. W. Bryan, Clark A. Moore, George S. Stull, Hugo Kirchhofer, S. A. Nichols, R. G. Northrup, D. V. Patterson, S. H. Perine, P. W. Shoemaker, J. W. Reckelson, S. Walter Gray, Thomas S. Hamilton, W. H. Meir, E. S. Shank, J. W. Jones, Jack Knight, George S. Lemmon, John Hobbs and R. W. Reider.

OPPONENT CONCEDES NUGENT RE-ELECTED.

[BY A. P. DAY WIRE.]

BOISE (Idaho) Nov. 16.—Frank R. Gooding personally concedes the re-election of Senator John F. Nugent, Democrat, on the face of partial returns from county official counts.

Give Candy Cascarets to a Bilious, Constipated Child



"Mother gives me a candy Cascaret when I am cross, sick and won't play."

TO MOTHERS! Each ten cent box of Cascarets, candy cathartic, contains full directions for dose for children aged one year old and upwards. Nothing else "works" the nasty bile, sour fermentations and constipation poison from the tender little bowels so gently, yet so thoroughly. Even cross, feverish, bilious children gladly take Cascarets without being coaxed. Cascarets taste just like candy. Cascarets never gripe the little bowels, never sicken, never injure, but above all, they never disappoint the worried mother.

Rhoades & Rhoades



EXPERT
LIVE STOCK AUCTIONEERS
Col. Ben A. Rhoades
and Harold B. Rhoades



1501-3-5 South Main Street, Los Angeles, Cal.
Home 25679 Pico 274

57 Head of Young Horses and Mules 57
One Caterpillar "45" Implements

On ranch located at Bushard Station, 2 miles east of Huntington Beach, and 2¼ miles south of

Talbert Station

Autos take boulevard through Artesia, Los Alamitos and Westminster to Talbert Station, then south.

Monday, November 18th, at 9:30 a.m.

This stock is all young, from yearlings to 4-year-olds, some now broke. Many implements, and a good Caterpillar. Terms $100 and under, cash; over $100 a credit of 9 months with bankable note at 8 per cent., 9 per cent. discount for cash.
Bushard Bros., owners.

23 Choice Dairy Cows, 2 Holstein Bulls

On dairy located ¼ mile south of the corner of Alameda and Manchester ave., ¾ miles south of Nadeau, ¼ mile west and ¾ mile south of

Graham Station

Take Nadeau Blvd. to Alameda st., then south to dairy.

Tuesday, November 19th, at 10 a.m.

An exceptionally choice herd, nearly all Holsteins, and all young.

Easy Terms. Free Barbecue.

$100 and under cash, over $100, one-third cash, the balance in twelve equal monthly installments. Discount for cash. J. Errington, Owner.

50 Extra Fine Dairy Cows 50
8 Work Horses and Mares 8
Hogs

On my dairy, located one mile east of Literary Hall, on Center St. Blvd.

Hynes

One mile west of Bellflower.

Friday, November 22, at 10 a.m.

A fine herd of cows, 44 being young Holsteins. Also some good horses and mares and a few hogs. Barbecue at noon. Same easy terms as above sale. Lester Marriott, owner.

16 Work Horses and Mules 16
Implements, Hay, etc.

On the Bryant Ranch, 1½ miles west, and one mile south of

Los Alamitos

Take Long Beach-Santa Ana Blvd. to Bixby Ranch, then one mile north, ¼ mile east.

Saturday, November 23, at 10 a.m.

A good, clean bunch of stock and some good implements. Also some cows and hogs. TERMS, CASH. C. E. Salisbury and J. J. Goeddel, Owners.

16 Choice Horses and Mules 16
4 Cows and Heifers 4
Implements

On the Irvine Ranch, 3 miles southeast of

Tustin

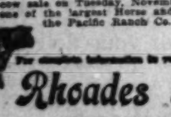
Autos take Santa Ana-Newport Blvd. through Tustin, south to Walnut st., east on Walnut to Red Hill ave., then south 1 mile, cross S. P. tracks, and east ¼ mile.

Monday, November 25, at 10 a.m.

Some extra good ranch stock, and a clean-up sale. W. E. Hughes, Owner. Terms, Cash.

Watch Next Sunday's Paper for Descriptive Ad

For a good cow sale on Tuesday, November 26th, and a ranch sale Wednesday, Nov. 27th. Also one of the largest Horse and Implement sales of the year, belonging to the Pacific Ranch Co. on Friday, Nov. 29th.



For complete information in regard to above sales phone or write

Rhoades & Rhoades

AUCTION
40 Horses and Mules
Farm Implements

Consisting of Plows, Cultivators, Wagons, Etc.
Equipment for 1000 Acre Ranch.
Five Head of Hogs.
LOCATED 2 MILES NORTHEAST OF
ZELZAH
5 Miles S.W. of SAN FERNANDO, on the W. A. Patterson Ranch
Wednesday, Nov. 20, at 10:00 A.M.

Terms: Over $100, ten months time at 8 per cent. interest. 2% discount for Cash on time sums.
W. A. PATTERSON, Owner. JOHN HUTCHINSON, Auctioneer.

AUCTION!
At 1053-55 So. Main Street, All Day

We Don't Know When. Watch Our Ads. Daily for the Big Auction.

At present we are selling furniture and home furnishing at auction prices. We have all kinds of bargains for you.

NOTE—Parties wishing to hold auctions or sell goods phone us at once, 63545, and claim dates. We are in a position and prepared to give best of service in auctions of furniture at homes, merchandise stocks, livestock, real estate, automobiles, machinery stocks, apartment-houses, hotels, restaurants, stores and fixtures, in Los Angeles and adjoining counties. We are ready for your consignments, and will advance cash on same. Yours for business,

W. DWIGHT HAMMOND,
Auctioneer.
Successor to Reed & Hammond. Phone 63545.

AUCTION
Thursday, Nov. 21, 10 a.m.
856 So. Figueroa St.
If the Ban is Lifted

Will sell 10 rooms of good and clean furniture, massive mahogany dresser, chiffonier and desk, Whitall's Body Brussels and Axminster rugs, rockers, fumed oak dining sets, fumed and golden oak dressers and chiffoniers, 2-inch brass, weathered oak and Vernis Martin beds, elevated oven gas range, Singer drop-head sewing machine, heaters, couches, bedding, linen, dishes, kitchen utensils.
GEORGE T. PARKER, Auctioneer.
Member of L. A. Auctioneers' Assn.

AUCTION
Nat Shapiro,
The Auctioneer,

with the results, pays highest prices for any merchandise. Cash advances made on consignment. Call on me last and you will do best. Auction sales conducted anywhere with the best of satisfaction. Phone W. 3393 and will call immediately.

AUCTION
No Auction Sale now, but I am ready to Buy
FOR CASH
any merchandise, such as Groceries, Shoes, Dry Goods, etc.
S. W. KOHN
The Reliable Auctioneer.
1207 S. Main St. L. A.
Res. Phone Main 2655; Res. Phone 22332.
Member L. A. Auctioneers' Association.

AUCTION
J. J. SUGARMAN AUCTION & COMMISSION HOUSE.
335 South Los Angeles St.
F4810. Main 3114.

THOS. B. CLARK
General Auctioneer and Importer of Antique Furniture
MOVED TO
911-913
South Hill St.
F1907. Main 8491.

CITY STILL LAGS IN DRIVE.

Two Hundred Thousand Needed Yet to Keep Soldiers Smiling.

President Wilson, in a telegram received yesterday by the Los Angeles committee, has appealed to the American people to contribute generously to the United War Work Fund. The telegram was as follows:

"I cannot but believe that our people, from one end of the country to the other, will rally in generous and sacrificial giving to complete this fund and to give our men this fresh and unmistakable evidence that we are still behind them and with them during their patient and long vigil in our behalf and in the sole interest of completing the high and patriotic duty on which we sent them forth.

"WOODROW WILSON."

The people of Los Angeles must subscribe $209,514 before Monday night to the United War Work fund or this city will be branded to the American soldiers and sailors as unwilling to "keep them smiling." This announcement and appeal for the hardest efforts possible today and tomorrow were made yesterday to the team captains of the United War Work campaign at their luncheon at the Hotel Alexandria by Chairman Harry H. Haldeman.

The returns announced at yesterday's meeting were as follows, as up to noon, Saturday, Los Angeles' (city) quota being $915,201:

Returns from precincts, teams, etc., $655,687.91.

Subscription of Edward L. Doheny, $50,000.

Total subscriptions, $705,687.91.

Remaining to be subscribed, $209,514.

The meeting was a most stirring one, the announcement of the subscription of Mr. Doheny and of the returns of the team captains being received with great enthusiasm, but Chairman Haldeman seriously impressed on the captains the task that remains, if Los Angeles is to do her share in making American soldiers and sailors happy and comfortable during the two years of demobilization.

BY TEAM CAPTAINS.

Team captains' reports yesterday of subscriptions they had taken since Friday noon were:

Stoddard Jess, $6516.65; Arthur Letts, $6697.05; Harry Chandler, $31,599.50; E. A. Doran, $3149.75; R. H. Lacy, $21,181.50; L. S. Rounsaville, $2052.65; H. W. O'Melveny, $35,487.15; Sim Crabill, $1883.75; Karl Priest, $4373.75; P. E. Sawyer, $2397.25; W. P. Jeffries, $1360.25; Sollie Aronson, $959.50; H. M. Burgwald, $1027.02; W. J. Dodd, $740.50; G. G. Greenwood, $7107.

Los Angeles county, outside the city, is contributing generously. Chairman Haldeman announced, and there is no doubt that the county (outside) will go over its quota of $296,299. Among the county cities which have already oversubscribed are Pomona, 129 per cent.; Beverly Hills, 112 per cent.; Claremont, 108 per cent.; El Segundo, 102 per cent.; Azusa, 103 per cent.; Glendora, 125 per cent.

The duty Americans at home owe to their soldiers, especially from now on until they are safely back, was vividly and feelingly told to the team captains by Mrs. Richard Emrich, Young Woman's Christian Association secretary, just returned from France.

"War-service work among our men is just beginning," said Mrs. Emrich. "The boys are not home and war is not really ended, so far as our care of our soldiers is concerned, until the boys are at their homes again. The period we are entering upon is, for the soldiers, a dangerous one. They are in France, and how they do all think of the little old U.S.A., as they call it! They are lonesome and homesick and the service of the Y.M.C.A., the K. of C. and the others, showing that Americans at home are with them, must continue. This service brings to these boys a home, cleanliness, cheer.

Rev. J. W. Brougher, pastor of Temple Baptist Church, told how the people of Los Angeles must understand that the American soldiers are depending on the people at home to stay with them until the work is done.

REAL WORK NOW.

"I was recently asked," said Dr. Brougher, "to speak for the Y.M.C.A., and I replied that I spoke not for the Y.M.C.A., but for all of the organizations which are helping make our soldiers and sailors happy —Knights of Columbus, Jewish Welfare, and all.

"I had a letter from the head of one of these organizations since the armistice was signed saying that now their real work in France had begun. That work must go on. We must not disappoint those boys."

H. W. O'Melveny read a letter from his son, Donald O'Melveny, now in France, telling of how the soldiers crowded into a Y.M.C.A. hut, and how much the entertainment there meant to every American soldier.

Chairman Haldeman assigned the team captains to co-operate today and tomorrow with the precinct organizations in order that every man and woman will be reached between now and tomorrow night and asked to subscribe.

"We have now," said Mr. Haldeman, "subscriptions from 76,775 persons, or just one-fourth of the number who subscribed to the second Red Cross drive. This means that there are thousands of persons who are not doing their duty. We must find these people and get their subscriptions.

HOPE TO CABLE WORD.

There will be another luncheon of the team captains tomorrow and a dinner in the evening, at which the workers hope to be able to announce that Los Angeles has subscribed its quota to the United War Work Fund.

A cablegram has been prepared to be sent to Stars and Stripes, the official American soldiers' newspaper published in France, announcing to the boys that Los Angeles has contributed its share to keep going the home activities of the seven organizations who work among the soldiers under the auspices of and at the request of the soldiers and sailors, and of the War and Navy departments. This cablegram to France will be sent if the quota is reached.

WHAT FAILURE MEANS.

"Do the people of Los Angeles realize the seriousness of the situation confronting the United War Work Campaign, and what it means to fail?" asked Chairman H. M. Haldeman yesterday in a statement to the public. The statement continued:

"To acknowledge rank failure at this time is to turn down the boys in France when they need us most. Because you are not privately in sympathy with a certain one of these organizations is no excuse for you at this time to hold back your subscription. If our soldiers refused to fight or work alongside of one of another faith, how far would we be today toward winning this war? It would be termed slackerism of the worst sort. Yet it is asserted that many citizens of Los Angeles are taking this unpatriotic stand.

"The fund that is now being raised will be apportioned among these seven big organizations in proportion to the workers that they have in the field. Considered on this basis, each one is profiting equally with the other.

"A telegram arrived yesterday stating that Los Angeles was behind the other cities of its grade. Is this going to be our first failure? The boys are waiting for your answer—what will it be?"

POLISH SPEAKER HERE.

Dr. Justine Klotz of the War Work Council, National Board of the Y.W.C.A., has arrived in Los Angeles, and will address the campaign workers at the Alexandria tomorrow. Dr. Klotz is a young woman lawyer, graduate in law of the University of Paris, and was an international law expert in Paris before the war. She is a native of Poland, and has seen her home city of Kalisch, formerly with a population of 70,000 people, destroyed by the Germans. She has worked long among the refugees.

"The people of Europe are calling for American aid in the work of reconstruction," said Dr. Klotz yesterday, "and the Y.W.C.A. is already organizing units to answer this call for our expert help. A unit of sixty women of Polish birth or descent is now being organized, to be called the Polish Gray Samaritans, to go into Poland. Similar help is needed by Serbia.

"Russia, the Czecho-Slovaks and other peoples are face to face with problems of their new-found liberty. For this work the money given in the United War Work Campaign goes. America cannot fail to answer the call."

START BALL ROLLING.

Owners of Fine West-side Subdivision Anticipate Coming of Prosperity by Offering Lots.

The Country Club Park Company, owner of the attractive residence subdivision of that name in West Los Angeles, is signalizing the return of peace by starting an active campaign for the sale of lots. Members of the company declare that the mighty events of the past week have made it certain that the United States is about to enter into an era of wonderful prosperity and they believe that Southern California is going to get its full share. The fact that the greatest tourist influx in the history of the section is now assured beyond question clinches the thing in their opinion and they are striding out ahead of all other subdividers handling their class of property in again offering sites to the public.

"The scarcity of vacant houses for rent or sale has started things moving in improved property," said Isaac Milbank, president of the company, yesterday, "and now the removal of the Federal ban on building has opened the way for builders to erect more houses and flats. That means that desirable sites of all kinds are bound to be in demand in short order. In fact, they are in demand now. We decided only a few days ago to offer some of our unsold Country Club Park lots and we have sold several of them already. Three on Fourth avenue, between Tenth street and Country Club drive, and one on Fifth avenue, between Eighth and Ninth streets, were sold the day we offered them through our advertising."

Country Club Park was placed on the market about seven years ago, following the removal of the Los Angeles Country Club from this location to Beverly Hills. Scores of fine residences, large and small, have been erected in different parts of the property since that time. The building of the Los Angeles High School, just west of the tract, greatly stimulated building in the district up until the time of the government restriction on construction operations. The tract is bounded by Western avenue, Country Club drive, Eighth street and Fifth avenue.

RESUME BUILDING.

The Los Angeles Investment Company is now resuming building operations on the same basis as was in force before the government ban on construction was put into effect, according to W. H. Harrison, manager of that corporation. "We are again taking up the building work we left off at the request of the priority board," said Mr. Harrison yesterday, "and we will be in a position to increase our plans and endeavor to meet any demand. In fact, we hope to be able to announce some extensive development plans soon. Tourists are coming here this season in unprecedented numbers and this is going to keep Los Angeles busy supplying places both for rent and for the market."

TO EASTERNERS.

The McCarthy Company reports the following sales: To Mrs. I. W. Phelps, house at No. 825 West Seventy-seventh street, $1700; to Samuel Epson, house at No. 315 East Seventieth street, $1500; to H. R. Butler, house at No. 4115 Monroe street, $2050; to R. R. Seeling, house at No. 1448 West Fifty-first street, $3000; to Mrs. Anna Stitson, house at No. 2531 South Fourth avenue, $3750; to Mrs. L. B. Carwell, house at No. 827 West Seventy-ninth street, $900; Mrs. Del Rose, house at No. 5607 Elmwood avenue, $6500; to Mrs. St. Larne, house at No. 5611 Elmwood avenue, $6500; to J. H. Parks, house at No. 130 Stanley avenue, Eagle Rock, $1600. Several of the buyers, it is announced, are recent arrivals from the East.



J. G. McAlwee.

CALL HIM "CALIFORNIA."

Former Salesman Here Acquires Sobriquet in France—Is With Wild West Division.

J. G. McAlwee, formerly a salesman for Baker's Shoe Company here, now with Headquarters Company, Three Hundred and Sixty-fourth Infantry of the Ninety-first, or "Wild West," Division, has acquired the sobriquet of "California." McAlwee took part in a play produced at Seminary Base Hospital No. 27, and had the part of "California With a Smile." When he responded to inquiries as to what California produced, among other things he said "smiles."

Mr. McAlwee was popular here among those with whom he was acquainted. He had many friends, who bade him farewell when he left for Camp Lewis. He hopes to be able to leave the hospital soon, he writes to a friend here, Miss Lillian Hahn of No. 946 Bixel street.

THANK LAWYERS FOR THEIR LOYAL WORK.

LEGAL ADVISORY BOARD ISSUED STATEMENT AT CLOSE OF ITS TASK.

The Legal Advisory Board of Los Angeles county yesterday issued a statement acknowledging the services of attorneys of the Los Angeles county bar in helping registrants under the selective service law. This statement is signed by Gavin W. Craig, Thomas C. Ridgway and Milton K. Young, board members, and Will Mayo, executive secretary. It reads:

"The Legal Advisory Board, appointed by the President to conduct the work of assisting registrants in Los Angeles county in the preparation of their questionnaires, being about to conclude its work by reason of the ending of the war and the orders of Provost-Marshal-General Chowder, wishes to make public acknowledgment of the services rendered by associate members of the board in the carrying on of the work just completed.

"This work has been accomplished by the painstaking, faithful and untiring labors of the members of the bar of this county, more than 1500 members of the legal profession having been engaged in giving assistance to registrants in the preparation of their questionnaires. It is impossible to make personal mention of the names of those persons who have in the manner indicated done their part in the war work. It should be known, however, that the members of the bar have, without compensation, given most freely and generously of their time. We know that in many cases members of the bar have, at the sacrifice of their practice, served at the exemption boards and at headquarters, to the end that registrants might have the legal assistance contemplated by the law and selective service regulations.

"Furthermore, the government provided no funds for the carrying on of this work, and finances for necessary clerical, telephone and other disbursements have been raised entirely by voluntary contributions from lawyers, these sums approximating $1000. While personal mention of names cannot generally be given, for the reason indicated, it is proper to acknowledge that such funds were gathered by a committee consisting of W. J. Hunsaker, Henry W. O'Melveny and Olin Wellborn, Jr., the first named being chairman thereof.

"In conclusion, we feel that the work committed to this board has been fully accomplished, and that the success thereof is to be credited to the continuous and untiring efforts of the members of the bar and also to some others who are not lawyers, but generously gave their time and attention."

GOLF SCORES AT ANNANDALE CLUB.

Fifty-four entries marked the medal play tournament given at the Annandale Country Club yesterday for the benefit of the United War Work drive. About $150 was realized for the cause and a good crowd attended. A. S. Rendell won the eighteen holes with a score of 32, handicap 12, net 70. F. E. Day scored 84, handicap 12, net 72; H. C. Riley, 86, handicap 12, net 72; Dr. W. C. Smith, 81, handicap 8, net 83; C. D. Arnold, 90, handicap 16, net 74; E. E. Thompson, 88, handicap 14, net 74.

GETS ADVANCEMENT.

Felix J. Jonas, son of Joseph L. Jonas, president of the Standard Woodenware Company, and who is with the Twenty-fourth Company, Sixth Development Battalion, One Hundred and Fifty-fourth Depot Brigade, was advanced to corporal on October 1, and to sergeant on the first inst., and has been recommended for a lieutenancy to be stationed at Washington, D. C., according to information received here yesterday. He is a graduate of the Los Angeles High School and of the class of 1916 of the University of California.

GIVEN ADDITIONAL HONORS.

[LOCAL CORRESPONDENCE.]

BAKERSFIELD, Nov. 16.—W. J. Schultz, chairman of the local United War Work drive, has been additionally honored by the appointment, which makes him a member of the committee on community councils for this county, of which Fred H. Hall is chairman.

FREE BOHEMIA CZECHS' PLEA.

Nation Demands Complete Independence at Last.

Wilson's Note to Austria Applauded in Siberia.

Slovak Troops Desperately Need Assistance Now.

BY CARL ACKERMAN.

[PACIFIC CABLE—EXCLUSIVE DISPATCH.]
[Copyright.]

VLADISVOSTOK, Oct. 22. (Delayed.)—In Russia where thousands of Czecho-Slovaks are fighting for national independence, President Wilson's reply to Austria was received with great enthusiasm. The Czechs think it opens the way to Prague. The next was translated and telegraphed immediately 5000 miles across Siberia to the Czech headquarters. Extras were issued here and the President's terms posted over the billboards where the crowds are reading constantly.

At the Czechs' offices Wilson's note and the formation of the Czech government at Paris were heralded as final steps before actual return of all Czechs to Bohemia to unite and establish a government in their land.

It is a thrilling sight to see the Czechs who are looking forward to their return to their native land after being four years or more away but it is pathetic to see their downcast expression when they mention their disappointment because the Allied troops could not reinforce their front and open the road across Russia to Austria, but they are not downhearted.

Contrarily, they are more determined to fight the Bolsheviki and Germans until there is a break with the Central Powers which will open the railroads and frontiers.

Dr. Krisek, captain of the Czecho-Slovaks and representative of the national council at Vladivostok was enchanted with Wilson's reply to the Austro-Hungarian armistice request. He said:

"We are delighted at the turn our national affairs have taken. We are quite sure the President's ideas will be sufficient basis for the realization of our national aspirations. We will go through to Prague as soon as we can.

DEMAND COMPLETE FREEDOM.

"We shall not stop our efforts until unconditional independence of our country is assured. We cannot, will not, stop our efforts one moment because the Bolsheviki, pressed by the Germans, are now trying to force their way into Siberia."

"How long do you think the Bolsheviki can hold out?"

"I believe the Bolsheviki will hold on long as Germany sustains them, no longer. Whether an armistice would have the effect of stopping all financial and military help to the Bolsheviki from Germany is doubtful. We are fighting for our freedom. We will go through to our home as soon as possible. We know from the news received from Austria that the situation even there is very favorable to our national aspirations.

"The present central government is too weak to resist our strong organization. The Austrian army is disorganized, weak and without fighting spirit. It is only a question of time now until we succeed. Whether our army in Russia reaches Prague, sooner or later Czecho-Slovak independence will be realized because our people throughout the world are fighting for the same cause."

Replying to the question whether the Czechs would be satisfied with independence under the Hapsburgs even if offered now, Krisek said:

"The whole Czecho-Slovak army in Russia favors complete independence of the Czecho-Slovak republic."

SITUATION UNSATISFACTORY.

The situation on the Czech front, however, is not satisfactory as some time ago the Bolsheviki were pressing the Czecho-Slovak troops back along the Samara-Chellabinsk railroad, the Czechs being forced to withdraw gradually, Krisek said.

"Our troops are weakened after almost five months of continuous fighting. Our reserves are small and our war material is insufficent. We are trying to hold, although everything does not depend on us, but on the enemy's strength and on the Allied assistance."

The American assistance is about ready to leave Vladivostok for Cheliabinsk. Instead of a Red Cross train it is being made an all-American, including army aid. The Red Cross is scheduled to leave Thursday, stopping at Harbin, Irkutsk and Omsk, a day or two in each city and carrying all kinds of materials supplied for the Russians and Czechs.

Afterwards another train carrying only supplies leaves.

The all-American special carrying United States guards, the Red Cross director staff, doctors, nurses, French and British, has already moved to Omsk. Siberian authorities here are calling out an army which was already training prior to the arrival of Gen. Janin, who assumes command of the Russians and Czechs.

IOWA MAN BUYS HERE.

George F. Harris of Des Moines, Iowa, who, with his family, has been spending his winters in Los Angeles for a number of years, has decided to make his permanent home here, and has bought a house, recently completed, at No. 1747 North Van Ness avenue. The residence is of Colonial design, and is finished in mahogany and old ivory. The grounds are large and are planted to fruit trees and shrubbery.

DIVIDEND DECLARED.

The board of directors of the Consolidated Realty Company has just declared a dividend of $3 per share on the capital stock of the company. This is one of the first signs of returning prosperity in the realty field. B. F. Hamburger, president of the company, speaks optimistically of the outlook in the real estate market and predicts an early return to normal conditions.

'SCAPED PERILS; CAR HITS HER.

After Spending Years Among Barbarians is Hurt at Home.

After going unharmed for eighteen years among the Chinese barbarians as a missionary, returning to this country just in time to have all her possessions lost in the San Francisco earthquake and fire in 1906, but in which she received no bodily injury, Dr. Lydia Wycoff, 56 years old, was struck by a street car in front of her residence, No. 3515 South Vermont avenue, and suffered a broken ankle and numerous bruises soon after noon yesterday. Dr. Wycoff is now at the Methodist hospital. Her relatives in Iowa have been notified of the accident.

LEMON JUICE WHITENS SKIN

Girls! Make beauty lotion at home for few cents

Squeeze the juice of two lemons into a bottle containing three ounces of Orchard White, shake well, and you have a quarter pint of the best bleaching and skin whitening lotion and complexion beautifier, at very small cost.

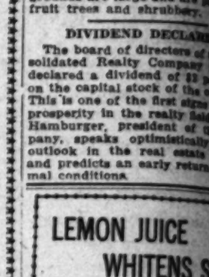
Your grocer has the lemons and any drug store or toilet counter will supply three ounces of Orchard White for a few cents. Massage this sweetly fragrant lotion into the face, neck, arms and hands each day and see how tan, redness, sallowness, sunburn and windburn disappear, how clear, soft and rosy-white the skin becomes. Yes! It is harmless.

Hooray for Banana Peel "Gets-It"

Only Real Way to Get Rid of Corns

Which do you prefer—a corn that pains, pulls or a corn that peels? Painfulness or blessedness. Only "Gets-It" will get rid of your corn the peel-off way. It's the blessed way. You don't have to soak your corn in order to loosen it. You don't have to pare your corn. You don't have to file your corn. You don't have to rub your corn. You don't have to do anything to your corn except to put a few drops of "Gets-It" on it and let it dry. Then your corn will peel off, shrivel up and die. Your corn will be gone forever. Only "Gets-It" will do this. Only "Gets-It" can do this. Only "Gets-It" is guaranteed to do this. Only "Gets-It" is sold on a money back guarantee. Only "Gets-It" is sold on a money back corn-remover, the only way, costs but a trifle at any store. Only "Gets-It" is sold on a money back corn-remover, the only way, costs but a trifle at any store. M'f'd by E. Lawrence & Co., Chicago, Ill.

Sold in Los Angeles at all stores, The Owl Drug Co.



"Corns Never Trouble Me, I Use 'Gets-It'"

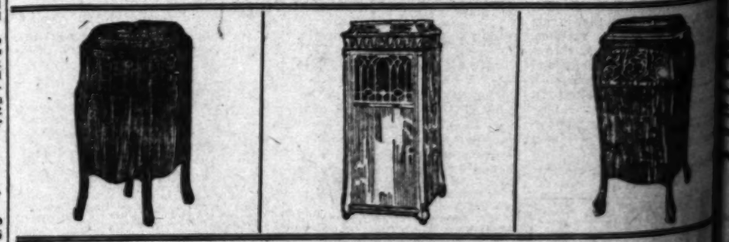
Why hump yourself up as though with your jaws set and groaning from pain, jerk and pull and cut your corns? Why irritate your toes with some salve or wax? Why put into a big painful bundle your corns with sticky tape or plaster? Life is too short. Use "Gets-It"—it takes but seconds to apply and there's no aching. Corn-pains go. Wear any shoe you want. Peel off the corn with your fingers—the whole thing comes off, all clear and clean, and it's done. Only "Gets-It" can do this. No other chances.

"Gets-It," the guaranteed money back corn-remover, the only way, costs but a trifle at any store. M'f'd by E. Lawrence & Co., Chicago, Ill.

Sold in Los Angeles at all stores, The Owl Drug Co.



BARKER BROS. HAVE THEM ALL
SEE THEM ALL HERE AND SAVE TIME



RESERVE Your Phonograph NOW

—and we'll deliver it at any later date you may desire.

THIS year **good** phonographs are not plentiful as all of the largest manufacturers are engaged, more or less, in war work. Representing, as we do, the greatest manufacturers, and being the largest dealers in phonographs and records on the Pacific Coast, you may know that the suggestion that **you secure your phonograph NOW, is both timely and well-advised.**

Ask About Our New Payment Plan!

Better Buy Your Christmas Records NOW While Stocks Are Full
22—Twenty-two Sound-proof Parlors—22

Barker Bros
ESTABLISHED-1860
Broadway, Between Seventh and Eighth Sts.

Colonial design, and is finished in mahogany and old ivory. The grounds are large and are planted to fruit trees and shrubbery.

DIVIDEND DECLARED.

The board of directors of the Consolidated Realty Company has just declared a dividend of $1 per share on the capital stock of the company. This is one of the first signs of early prosperity in the realty field. D. A. Hamburger, president of the company, speaks optimistically of the outlook in the real estate market, and predicts an early return to normal conditions.

LEMON JUICE WHITENS SKIN

Girls! Make beauty lotion at home for few cents

Squeeze the juice of two lemons into a bottle containing three ounces of Orchard White, shake well, and you have a quarter pint of the best bleaching and skin whitening lotion and complexion beautifier, at very small cost.

Your grocer has the lemons and any drug store or toilet counter will supply three ounces of Orchard White for a few cents. Massage the sweetly fragrant lotion into the face, neck, arms and hands each day and see how tan, redness, sallowness, sunburn and windburn disappear and how clear, soft and rosy-white the skin becomes. Yes! It is harmless.

Hooray for Banana Peel "Gets-It"

Only Real Way to Get Rid of Corns.

Which do you prefer—a corn on the toe or a corn that peels? Bother or blessedness. Only "Gets-It" can do rid of your corn the peel-off way, the blessed way. You don't need a pa



"Gets-It" Never Troubles Me, I Use "Gets-It"

Why lump yourself up on the toe and with your jaws set and eyes popping from pain, jerk and gouge at your corns? Why irritate your toes with some salve or wrap your toe into a big painful bundle with some sticky tape or plaster? Life is too short. Use "Gets-It"—it takes a few seconds to apply and there' no pain or smarting. Corn-pains go. Wear new shoes if you want. Peel off the corn with your fingers—the whole thing, root and all, clean and clean, and it's gone. Only "Gets-It" can do this. Take no chances.

"Gets-It," the guaranteed, money back, corn-remover, the only sure way, costs but a trifle at any drug store. M'f'd by E. Lawrence & Co., Chicago, Ill.

Sold in Los Angeles at all stores and The Owl Drug Co.

Low Stop Piles

Get Free Trial of Pyramid Treatment and Find Out

If you had you can't wait send 10c and get a 60 cent box of Pyramid Pile Treatment at the

Try it FREE

PYRAMID

Don't suffer. Take no substitute. Quick relief has been brought to a host of sufferers. You get rid of itching, bleeding, protruding piles, hemorrhoids, fissure, fistula, rectal troubles.

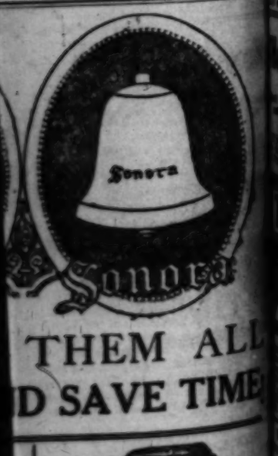
FREE SAMPLE COUPON

PYRAMID DRUG COMPANY, 1269 Pyramid Bldg., Marshall, Mich. Send me, by mail, a Free sample of Pyramid Pile Treatment, in plain wrapper.

Name .....

Street .....

City ..... State .....



THEM ALL D SAVE TIME



graph NOW!

of the largest manufacturers , as we do, the greatest nographs and records on the ou secure your phonograph

yment Plan!

hile Stocks Are Fullest rlors—22

ros 60 Eighth Sts.

News of World Sport—Local and Telegraph.

TEN MONTHS FOE CAPTIVE.

Canadian Captain, in Pasadena, Tells Experiences.

New York Mass Meeting Today at Library Park.

Churches Cancel Services on Account of 'Flu.

[LOCAL CORRESPONDENCE.]

PASADENA Nov. 16.—Capt. de [illegible] of the French army, who escaped from a German prison during the war, is a visitor at the home of Maryland. He is stopping in Pasadena on his way to Siberia.

For ten months he was in a German prison camp. During that time he made six attempts to escape, finally succeeding, as he was about to be taken to work in the mines as a punishment for his previous attempts to make his getaway.

Capt. de Rostere said his escape was managed without any hairbreadth incidents whatsoever and he attributes to the fact that he is a light complexioned and speaks German fluently. He passed himself off as a German civilian. Seizing an opportunity, he fled from the camp and after that his pseudo-German speech and actions carried him through. Six companions escaped with the prison camp at the time. Alas, he says, they were not fortunate as he as five of them were recaptured.

Most of the prison camps, the officer says, are treated very badly by the Huns, he said. "At others they are somewhat better, but in any case it was a terrible experience and hundreds of our men died."

WAR MEETING TODAY.

A mass meeting in behalf of the War Work drive will be held tomorrow afternoon at Library park in this city. The call for the meeting has been issued by the Finance Committee and the various Societies, supplemented from all the pastors, of all churches in the city. Very Rev. Father J. J. McCarthy, pastor of St. Andrew's, the big Catholic church of the city, will offer the invocation and the speakers will include Joseph Scott, who went over to the Knights of Columbus; Rev. Robert Freeman, pastor of the Presbyterian Church, Rev. Marie N. Smith, pastor of the First Methodist Church, who went abroad for the Y.M.C.A., and Mr. Henry of the Liberty Loan drive. The Naval Submarine band will play at the meeting at the Hotel Maryland, before proceeding to the park, where the meeting will be held at 4 o'clock.

CHURCH SERVICES.

Although the official ban upon church services and other public gatherings has not been put back in this city, many Pasadena churches, apprehensive about the spread of the influenza and the ban being called off the services scheduled for tomorrow. This action was taken by all the Methodist, Congregational and Baptist churches, the Nazarenes churches, the Presbyterian churches and the Friends church. The other denominations will hold services. Forty-five new cases of influenza were reported to the Pasadena health office in the last twenty-four hours.



Capt. Frank Purvis,

Young Redlands man, who enlisted at the beginning of the war in Canadian Engineers' Company, recently decorated for bravery.

Private Julius F. Boos, Co. L, One Hundred and Thirty-first Infantry, claims to have been the first California soldier to fire upon the foe in Siberia. He is over there with his regiment and has just written to the patriotic committee of the Pasadena Board of Trade.

"It fell to my lot," says Private Boos' letter, "to fight the first skirmish that took place between the American and enemy troops. I was walking post between 10 and 12 o'clock on the night of September 3 when suddenly I was fired upon from ambush. One of the shots tore off my bayonet. After an exchange of shots between myself and the enemy they retreated in the darkness and no further damage was done."

Visit the Gift Shop, 294 E. Colorado st., for Christmas gifts. Smart black bags, Susanne exclusive dolls, Japanese and Egyptian incense burners, potteries, picture frames, attractive boxed novelties, Christmas cards.—[Advertisement.

'GIVEN HONOR CROSS.

Redlands Man Wins Decoration for Acts of Bravery Facing Enemy Fire.

[LOCAL CORRESPONDENCE.]

REDLANDS, Nov. 16. — Capt. Frank Purvis of this city, a brother of Mrs. William Laten Thornquest, who enlisted in the Canadian Engineers soon after the outbreak of the war, has been awarded the Military Cross for bravery. He has been in the service four years and recently was sent with General Headquarters in the North Russian Expeditionary Force.

His major-general said in conferring the honor on him, "I hereby have the honor of conferring upon you, Capt. F. R. Purvis, Canadian Engineers, the Military Cross in recognition of your gallant conduct. The following is the official account of your conduct for which the award has been made: 'During the operation north of ——, extending over the period from August 31 to September 6, this officer showed remarkable courage and devotion to duty. The enemy had destroyed bridges and blown up railway tracks over a distance of twenty-five miles, which was holding up the complete column. This officer collected small parties of men and pushed forward under heavy fire, repaired both bridges and track and thus enabled the column to proceed. The success of all recent operations have been largely due to this officers' efforts.'"

HELD FOR ROBBERY.

[LOCAL CORRESPONDENCE.]

BAKERSFIELD, Nov. 16.—Surrounded by detectives after they are alleged to have stolen a large quantity of clothing from an aged Chinese, two men are in custody here on charges of burglary. They are Antonio Rojas and Herbert Bostello. Answering the call, the detectives rushed to the scene and surrounded the block. The men, say the authorities, attempted to escape, but halted and hid after they were fired upon.

WOMAN LOSES EYE.

[LOCAL CORRESPONDENCE.]

MONROVIA, Nov. 16.—Mrs. Marion W. Young of No. 224 West Orange avenue has lost her right eye as the result of a peculiar accident. While superintending the pruning of orange trees at her home, she stooped to pick up a fallen branch, when one of its smaller offshoots struck her fairly in the eye, necessitating the removal of the optic.

HINT WET-DRY ISSUE.

[LOCAL CORRESPONDENCE.]

SANTA MONICA BEACH, Nov. 16.—There is a well-defined movement here to once more put up the wet-and-dry issue to the voters. Despite the fact that a bone-dry ordinance carried here a year ago by more than two to one, the liquor men in the Ocean Park district, as well as a number of hotel man, are agitating another try at the voters.

The argument being put up is that the vote a year ago was really directed against the Sunset Inn and the presence of liquor stores in the north end. The present plan is to confine the sale of intoxicants to perhaps six places in Ocean Park and to eliminate bar-rooms.

It is maintained by a number of the hotel people that the majority of tourists like a glass of beer or wine with their meals and to have the amusement district an arid waste summer and winter results in driving patronage to Venice cafes and hotels.

If the initiative petition is pressed and an election is obtained the drys declare they will not only fight the plan as hard as they can, but that it is entirely possible that some of them would favor annexation to Los Angeles as well.

INFLUENZA STAYS OPENING OF SCHOOLS.

AT LEAST ANOTHER WEEK OF VACATION, LONG BEACH BOARD DECIDES

[LOCAL CORRESPONDENCE.]

LONG BEACH, Nov. 16.—Although the influenza ban on the amusement places has been lifted by the city safety and health departments, and the doors of the theaters and dance halls were thrown open this afternoon, the churches and schools of Long Beach will remain closed, for another week at least. Children under 16 years of age, however, will not be admitted to the amusement houses, Safety Commissioner James R. Williams announced.

In the briefest session on record, the Board of Education held a special meeting this afternoon and voted to keep the schools closed, following such a recommendation from City Health Officer Dr. Ralph Taylor and Commissioner Williams. The latter announced today that the churches of the city could hold services tomorrow if they desired, provided they observed the rule of barring children under 16 years of age. Late this afternoon, however, practically all the large churches issued statements declaring their intention of remaining closed at least another week.

POSTPONES DATE.

[LOCAL CORRESPONDENCE.]

MONROVIA, Nov. 16.—After a joint conference of members of the Ministerial Association, A. R. Clifton, Superintendent of Schools; Dr. C. D. Gaylord, city health officer, and members of the school and health boards, it was decided to postpone the lifting of the ban on public gatherings for another week in order that there might be no opportunity for a relapse in the present encouraging situation. The Board of Health had earlier in the week announced that public worship might be held this Sunday and that school sessions would resume on Monday.

GLENDALE BOARD ACTS.

[LOCAL CORRESPONDENCE.]

GLENDALE, Nov. 16.—In spite of the fact that the health authorities have lifted the ban on public gatherings, the city Board of Education has decided not to open the grade schools here until later. A meeting of teachers and principals was held at 4 o'clock this afternoon, which was addressed by Health Officer R. E. Chase, who was in favor of the opening of the schools, stating that the influenza was decreasing right along, but it was stated that public opinion is largely against the reopening at this time. The Board of Education decided to postpone such action until it was seen what effect the opening of the theaters and churches has on the situation. The High School, however, will have at least one session on Monday, and it will be announced at that time whether or not they will continue.

ONLY PAROCHIAL SCHOOLS.

[EXCLUSIVE DISPATCH.]

SAN DIEGO, Nov. 16.—The quarantine for the influenza will be lifted tonight at midnight and only the public schools will be closed for a longer period. Parochial, private schools will open Monday and the public schools December 2. There were sixty-two new cases and two deaths today from the influenza.

REDONDO PARENTS OBJECT.

[LOCAL CORRESPONDENCE.]

REDONDO BEACH, Nov. 16.—At a joint meeting of the grammar and high school Boards of Trustees of this city last night it was decided that the influenza ban on the schools shall not be lifted for at least another week. It had previously been decided to open the schools on Monday. The danger of contracting the disease is considered practically past, but a canvass of the parents of the district showed that a large number of parents would forbid their children to attend school at this time.

NETS FROM JAPAN; CATCH FISH HERE.

HARBOR FIRM PLACES ORDER IN ORIENT; SHIPMENT TO COST $100,000.

[LOCAL CORRESPONDENCE.]

LOS ANGELES HARBOR, Nov. 16.—Orders have been placed by one Japanese firm for $100,000 worth of nets and webbing made in Japan from cotton sent from America. The fishermen will pay $4.50 a pound for the nets that were formerly made in America and sold for $1.10 per pound.

This is one of the results of the war that became known last night at the meeting of the Advisory Committee appointed by Capt. W. C. Crandall, Fish Administrator for Southern California, to assist in enforcing the regulations of the Food Administrator. The committee is made up of canners, fishermen and disinterested parties. I. G. Lewis, secretary of the San Pedro Chamber of Commerce, is chairman of the committee.

Because of the increased cost of nets and other items, the fishermen demanded an increased price for sardines over last season, which was granted by the committee. Other matters under consideration at the meeting were facilities for handling the fish at the canneries faster. While appliances are provided for handling tuna, it has been found that it often takes the greater part of a day to discharge a load of thirty tons of sardines from a boat, which, in the glaring sun, is good for neither fish nor fishermen.

All contracts between canners and fishermen are to be recorded with the Food Administration to check the receipt of fish by one cannery that may have been contracted by another.

OMIT VACATIONS TO MAKE UP LOST TIME.

[LOCAL CORRESPONDENCE.]

REDLANDS, Nov. 16.—The school trustees here have decided that it will not be necessary to hold school on Saturdays to make up for the three weeks lost during the influenza epidemic. It is believed that all the time can be made up by cutting out one week of the Christmas holidays, the spring vacation of one week and then holding school a week later in June. H. G. Clement, superintendent of the schools here, says that the influenza among the school children is limited to two or three cases now.

GOES TO ARCADIA.

[LOCAL CORRESPONDENCE.]

ALHAMBRA, Nov. 16. — A. Roache, one of the most active workers of the Alhambra-San Gabriel chapter of the Red Cross, has just been assigned to a wider field of service, having been made assistant field director of the American Red Cross at the Arcadia balloon school, with the title of captain. On account of his new duties he has been obliged to give up much of his local Red Cross work, but he will remain a member of the Executive Committee of the salvage department, with which committee he has been associated since the beginning of its work.

BEQUEATH TO NURSE.

[LOCAL CORRESPONDENCE.]

WHITTIER, Nov. 16.—Miss Dora Patterson, a former Whittier College girl, and a graduate of the Pacific Hospital nurses' training school, has received word that she is the recipient of the personal property and allotment of Elliot C. Hines, a member of the Twelfth Aero Squadron, who was killed in action on June 24. Miss Patterson is at present assistant superintendent of a Syracuse (N. Y.) hospital. The will has just been probated at Buffalo.

WILL AUCTION LINEN.

[LOCAL CORRESPONDENCE.]

TAFT, Nov. 16.—Dozens of sheets, pillows, pillow cases, blankets, comforters, mattresses and hospital needs, which were purchased for the seven Red Cross hospitals of the West Side during the influenza epidemic here, many of which were used but slightly, will be auctioned off within a few days and the fund obtained will go to aid the Red Cross in meeting the expense of the campaign to stamp out the epidemic just closed.

ABOUT SEVEN MILLION PAID UTAH BEET MEN.

SUGAR OUTPUT OF STATE WORTH $30,000,000 AT PRESENT PRICES.

[BY A. P. NIGHT WIRE.]

SALT LAKE CITY (Utah) Nov. 16.—Nearly $7,000,000 was paid to beet growers throughout the intermountain country today and yesterday by sugar-manufacturing companies. Farmers received their checks for their first month's deliveries of beets to twenty-two factories in this region.

One company, the Utah-Idaho Sugar Company of this city, paid out $3,540,000 at their eleven plants, located in Utah, Idaho and Washington.

The Amalgamated Sugar Company of Ogden on the same day sent out checks aggregating $2,600,000.

Four other Utah companies, each operating one plant, made payments of $1,000,000 on the same day.

The beets paid for represent about one-half of the 1918 crop, it is said. A second and final payment will be made about December 10.

The total output of the twenty-two factories, it is estimated, will be about 2,000,000 sacks of sugar, with a value, according to prevailing prices, of about $30,000,000. The beet tonnage for Utah, Idaho and Washington is estimated at 1,200,000 tons for the 1918-1919 season.

WILL LOWER TRADE BARS.

Harbor Business is Expected to Largely Increase at Early Date.

In the mater of imports, it is believed that the present armistice situation will operate to loosen up the drastic regulations affecting the shipping of goods into this country that has for some time reduced arrivals from foreign countries at the local port.

The constant diminution of imports and exports, as reported by Collector of Customs Elliott, has been largely due, so far as imports are concerned, to the scarcity of bottoms to bring the shipments across, all of the available shipping being employed in the carrying of troops and war supplies, and to the danger from submarines.

Another feature that operated in the same direction as to imports were the numerous embargo orders which cut off trade entirely in some instances. It is believed that these orders will be loosened up a bit in the near future, but this has not been officially determined.

The embargo shutting off the shipment of Japanese foodstuffs to this country has been a source of hardship to many Japanese who are accustomed to the consumption of purely Japanese foods, and it has been necessary in many instances for local Japanese to appeal to the Chinese for food that appeals in common to their palates. This is an unusual situation, possibly the first time it has occurred in the history of the local customs house. The Japanese embargo was recently ameliorated in a measure, and there may be concessions in other directions as permanent peace looms.

It is known that a number of Los Angeles merchants have large shipments of goods waiting on the other side, which will be brought here as soon as proper shipping facilities can be provided.

The total value of commerce passing through the port of Los Angeles for the month of September was $7,375,958, and the tonnage amounted to 222,546 tons, according to a detailed report just issued by Clarence H. Matson, traffic manager for the Los Angeles Harbor. This report is compiled from monthly tonnage reports of wharf and steamship companies.

The total of all inbound commerce at this port for September was 83,825 tons, valued at $3,676,586. The outbound commerce amounted to 138,721 tons, valued at $3,699,372.

There was inbound domestic merchandise amounting to 21,810 tons, and valued at $2,720,971, and inbound domestic lumber to the extent of 61,996 tons, valued at $954,641. Outbound domestic commerce was 100,442 tons, valued at $3,286,825.

The total inbound foreign commerce was 19 tons, valued at $940. The outbound foreign commerce was 38,076 tons, valued at $412,547.

During the month 158 commercial vessels arrived at this port, and there were 143 departures of this class. The net tonnage of the vessels arriving was 147,449, and that of departing vessels was 162,882.

The outbound foreign commerce included shipments of automobiles, cement, lumber, general merchandize, oil and fuel.

FIND RUGS HID UNDER GROUND.

Leo Gotch's Cache is in the Public Highway.

Figures on Cigarette Paper Give the Clew.

Two Thousand Dollars' Worth of Loot is Restored.

"PLP—159868, C.H. 15 ft. N in shadow."

This cryptic notation, marked with pencil on a wadded cigarette paper, led to the recovery of nearly $2000 worth of Persian silk rugs, part of the plunder obtained by Leo Gotch and the Delaney brothers in their midnight activities in the exclusive residence sections of the city.

Detective H. F. McCarron is the hero of the story, occupying the same relative position as Sherlock Holmes in Conan Doyle's tales, and Dupin and Lecocq in those of Poe and Gaboriau.

It seems that when Detectives McCarron, Carl Williams, Bernand and Louis Canto arrested Leo Gotch, the last of the burglar trio to fall into the hands of justice, and a victim of his own courtesy, they took him to a room in the detective bureau and searched him thoroughly.

DISCLOSES NUMERALS.

Among the keys, rings, coins, matches and scraps of paper taken from his pockets was this wadded ball of yellow paper, and it lay in the pile of loot unnoticed. While the detectives questioned Gotch, however, Detective McCarron idly unrolled the wad with his fingers and straightened it out. The mysterious-looking jumble of numerals and letters written in lead pencil on the crumpled slip, appeared.

When Detective McCarron walked a beat in his patrolman days, he had often noticed the tin number plates tacked on telephone and telegraph poles, and which identified their ownership. He interpreted the message as referring to Pacific Light and Power Company's pole No. 159,-168 on the county highways. This was located beyond the western city limits, Seventh-street way.

FIVE PERSIAN RUGS.

The detectives reached the pole about 1:30 o'clock in the afternoon. The shadow of the pole was then thrown due north, and, measuring fifteen feet along this shadow, they found that the ground had been recently disturbed and an attempt made to hide it.

Feverishly (in which manner our best treasure hunters proceed) the detectives spaded up the earth, and two feet below the surface uncovered a package wrapped in heavy paper and burlap, inside of which were five Persian rugs. Three of these, valued at $900, were taken from the home of Mrs. C. Lantz, No. 2622 South Figueroa street, on the night of the 7th inst. The two others are worth $1000, and were stolen from Mrs. Martha Johnson of No. 1811 Harvard boulevard.

Riley and James Delaney were captured last week, after the former stuck a gun against the abdomen of Officer Dan Saylor of the South Pasadena force and attempted to make his escape. He was wounded by Officer Saylor before his arrest. Leo Gotch was taken at Seventh and Broadway, when a woman slipped and he stopped to help her up, the passing detectives observing the bulge of his revolver under his coat.

JAPANESE ON BAIL.

Alleged Misinterpreter in Examinations of Japanese Medical Students Gives Bond.

T. G. Nakayama, arrested a few days ago charged with having incorrectly translated the answers of Japanese medical students at examinations for licenses to practice medicine in California, with the object of insuring their passing the State "quiz," was released from the County Jail late yesterday on $5000 bond. He will have his preliminary hearing on the charge tomorrow.

It was explained yesterday by H. J. Castellaw, attorney for the State Medical Board for the southern district, that none of the Japanese medical students involved in the charges against Nakayama and others had been granted licenses by the board, as had been erroneously reported. The translated answers of the students, which were written by the interpreter, were in most of the cases so much longer than the answers written by the students in Japanese, that suspicion was at once aroused and new translations sought. The alleged fraud was then discovered, Attorney Castellaw said.

QUICK RELIEF FROM CONSTIPATION

Get Dr. Edwards' Olive Tablets

That is the joyful cry of thousands since Dr. Edwards produced Olive Tablets, the substitute for calomel.

Dr. Edwards, a practicing physician for 17 years and calomel's old-time enemy, discovered the formula for Olive Tablets while treating patients for chronic constipation and torpid livers.

Dr. Edwards' Olive Tablets do not contain calomel, but a healing, soothing vegetable laxative.

No griping is the "keynote" of these little sugar-coated, olive-colored tablets. They cause the bowels and liver to act normally. They never force them to unnatural action.

If you have a "dark brown mouth"—a bad breath—a dull, tired feeling—sick headache—torpid liver and are constipated, you'll find quick, sure and only pleasant results from one or two little Dr. Edwards' Olive Tablets at bedtime.

Thousands take one or two every night just to keep right. Try them. 10c and 25c per box. All druggists.

AUCTION!

Friday, Nov. 22, 9:30 A.M.
1911 So. Burlington Ave.

If the ban is lifted we will hold regular auction of 100 rooms high grade, medium and cheap furniture.

Only exclusive Auction house in the world.

"Remember the highest bidder takes the goods at all our sales regardless of the price." Hot lunch at noon.

COL. C. F. CALHOUN, Auc. 21940.
Member L. A. Auctioneers' Association.

Schools and Colleges

LOS ANGELES BUSINESS COLLEGE (HEALD'S)
M. 2236. 62196. 327 W. 8th St., at Hill.

Spencer Kelly Professor of Singing
317-318 Mason Opera House Bldg., 127 S. Broadway, 557907; Main 1945. Good voices wanted for Operatic Society forming.

California Military Academy
West 10th at Seventh Ave.
For boys from 6 to 15.
13th Year. Summer Session.
Phones 74073—West 70725.

Schools and Colleges

Supervisors' and Teachers' Schools of Rhythmical Penmanship
Normal, Commercial, Elementary and Kindergarten courses. Trains for Supervisorships. Courses for the home.
Private Instruction at Class Rates.
LOUISA MARIA SPENCER, Director.
304-318 Blanchard Hall, Los Angeles. Phone 15904.

SUPERVISORS' AND TEACHERS'
SCHOOL of RHYTHMICAL PENMANSHIP
Normal, Commercial and Primary Courses.
PRIVATE LESSONS AT CLASS PRICES.
205-216 Blanchard Hall, L. A. Phone 15000.

OTIS ART INSTITUTE of the Museum of History, Science and Art. Term opens September 30th, 1918. A SCHOOL OF FINE AND APPLIED ARTS. Send for prospectus to C. F. Townsley, Managing Director, 3161 Wilshire Boulevard, Los Angeles.

Barker Bros. BARGAIN and Exchange BASEMENT

An Innovation in Retail Furniture Merchandising.

This novel department has been installed to assist the home-loving public by affording an opportunity to exchange, or in other words, apply as part payment toward new, articles of furniture which their owners have no further use for.

This makes possible an economical and wise disposition of furniture which one may wish to "pass along."

It also places within reach of a large number of prospective purchasers an extensive and varied assortment of desirable used furniture which is still suitable to fulfill many years of useful service in other homes.

If you have furniture you would like to dispose of toward new, phone our Exchange Department Manager—10423, or Pico 1840.

If you have a need for one or more pieces of good used furniture visit this department and see if we have not exactly what you seek.

Barker Bros. ESTABLISHED 1880
The House of Helpful Home Furnishing Service
724-738 S. Broadway



HOW TO FIGHT SPANISH INFLUENZA

Avoid crowds, coughs and colds, but fear neither germs nor Germans! Keep the system in good order, take plenty of exercise in the fresh air and practice cleanliness. Remember, a clean mouth, a clean skin and clean bowels are a protecting armor against disease. To keep the liver and bowels regular and to carry away the poisons within, it is best to take a vegetable pill every other day, made up of Mayapple, aloes, jalap and sugar-coated, to be had at most drug stores, known as Dr. Pierce's Pleasant Pellets. If there is a sudden onset of what appears like a hard cold, one should go to bed, wrap warm, take a hot mustard foot-bath and drink copiously of hot lemonade. If pain develops in head or back, ask the druggist for Anuric (anti-uric) tablets. These will flush the bladder and kidneys and carry off poisonous matter. To control the pains and aches take one Anuric tablet every two hours, with frequent drinks of lemonade. The pneumonia appears in a most treacherous way, when the influenza victim is apparently recovering and anxious to leave his bed. In recovering from a bad attack of influenza or pneumonia the system should be built up with an herbal tonic, such as Dr. Pierce's Golden Medical Discovery, made without alcohol from the roots and barks of American forest trees, or his "Irontic" (iron tonic) tablets, which can be obtained at most drug stores, or send 10c to Dr. Pierce's Invalids' Hotel, Buffalo, N. Y., for trial package. "Irontic" is just as good as Dr. Pierce's other medicines.

Schools and Colleges

HOLLMAN Business College
Realty Board Bldg., 631 So. Spring. 62822, Broadway 6280.
Business, Secretarial and Civil Service Courses. Splendid opportunities. Write or call for Catalog. Enrollments received at any time.

ZOELLNER QUARTET "One of the World's Great Quartets" Studio, 1300 Berendo Street, Los Angeles. Pupils accepted. Phone West 473.

PIETRO BUZZI Teacher of Singing
626 Westlake Ave. 51030.

THE ELLIOTT SCHOOL FOR GIRLS
Superior educational advantages. Character-building. Open-air classes. Martha Collins Weaver, M.A., Principal, 1538 West Adams street, Los Angeles. Tel. 72926.

Music Department Under Direction of GREGOR CHERNIAVSKY.

MISS NORRIS' SCHOOL At Beverly Hills. Address: The Principal, at 505 Camden Drive. 559181. Kindergarten to High School.

TENNIS, FENCING RIDING. In Charge of English Sports-Mistress.

Prof. Abram Cherniavsky New Russian Music School for Piano, Violin and 'Cello. for beginners. Artists prepared and coached for concert stage.

GAMUT CLUB—Hope street near Eleventh, second floor studios. Teacher of the famous stars, Gregor, Leo, Jan and Mischel Cherniavsky. Special instructors. Phone 51733

COLLEGE OF MUSIC
UNIVERSITY OF SOUTHERN CALIFORNIA
54TH YEAR.
Complete Courses in all Branches of Music. Send for Catalog. Su. 8425. 3201 S. Figueroa St., Los Angeles.

VENICE OPEN TODAY

Special Afternoon and Evening Band Concert 2:30 and 8:30.
Grand Patriotic Parade—Victory Thanksgiving Program

DANCING

Venice Pavilion Reopens. Special Program Today—2:00 p.m. to Midnight.

Take Pacific Electric Cars, Hill Street

THE CITY
AND ENVIRONS.

Quarantine Lifted.

The quarantine on the State Hospital at Patton will be raised this morning so that friends and relatives of patients may visit them again.

Accountants' Examination.

The State Board of Accountancy will hold examinations for the granting of certificates for certified public accountants tomorrow and Tuesday at the Y.M.C.A. Building. The candidates are William R. Wright, Harvey Stevenson, Herbert A. Wheeler, Charles O. LaRue, A. D. MacLeod, Benjamin F. McLouth, Herman Keller and Albin E. Johnson.

Will Reopen Dispensary.

The Selwyn Emmett Graves Memorial Dispensary, at No. 737 North Broadway, will resume its daily clinics and other work tomorrow. It has been closed during the epidemic of influenza. This dispensary treats practically without charge more than 30,000 people a year, and daily clinics are maintained.

PREDICTS END OF 'FLU BY DECEMBER FIRST.

STATE HEALTH BOARD SECRETARY SAYS NEW CASES DECREASING DAILY.

[BY A. P. NIGHT WIRE.]

SACRAMENTO, Nov. 16.—"We are getting reports which indicate deaths in California from Spanish influenza will exceed 10,000," Guy P. Jones, assistant secretary of the California State Board of Health, said today.

"In San Francisco and Los Angeles, where a total of 49,402 cases have developed since the outbreak of the epidemic, there have been a total of 3326 deaths."

Jones predicted the epidemic will be practically ended by December 1. The number of new cases is decreasing daily, he said. A total of 147,464 cases had been reported up to today.

Conditions in Sacramento improved to such an extent today that the City Commission authorized churches to hold indoor services tomorrow. Theaters may be permitted to reopen next Wednesday, it was announced.

DECLINE CONTINUES.

[BY A. P. NIGHT WIRE.]

SAN FRANCISCO, Nov. 16.—Decline of the influenza epidemic continued, according to twenty-four-hour figures announced at 5 p.m. today by the health department. These showed a total of eighty-seven cases reported today, eighteen of them being cases developing today, and eighteen deaths. This would bring the grand total of cases since the outbreak of the epidemic to 33,687 and of deaths to 1963.

Thirty emergency doctors of the United States public health service have been relieved in the last few days in various parts of the State, Dr. W. C. Billings, surgeon of the service for California and Nevada, announced here today. But twelve of the service doctors are now on duty on influenza cases. The situation in the State is clearing up rapidly, Dr. Billings said.

All of the theaters reopened here today.

VISALIA STAYS CLOSED.

[BY A. P. NIGHT WIRE.]

VISALIA, Nov. 16.—Health, City Council and school representatives at a conference late today ordered all places of public assemblage to remain closed until Monday, December 2, as a result of the continuance of the influenza epidemic.

UNIONS TO FIGHT ANY REDUCTION IN WAGES.

GOMPERS SERVES WARNING THAT AFTER WAR PAY AND HOURS MUST REMAIN SAME.

[BY A. P. NIGHT WIRE.]

LAREDO (Tex.) Nov. 16.—Samuel Gompers, president of the American Federation of Labor, in the closing hours of the Pan-American labor conference here today, served formal warning that no general reduction of wages nor increase in working hours after the war would be accepted without a bitter fight by organized labor.

He issued a statement inspired by a recent utterance of William H. Barr, president of the National Founders' Association, that a reduction of wages and longer hours would be the only means to enable American manufacturers to continue to cope with foreign industries after the war.

"Notice is given here and now," Mr. Gompers said, "that the American people will not be forced back by either Barr, his association or all the Bourbons in the United States."

"The American labor movement wholeheartedly supported this world struggle and we knew just what was involved," added Gompers. "The American labor movement will cooperate with all other agencies to help in this reconstruction time. Our movement is not to destroy, but to construct. And all may just as well understand now as at any other time that the advantage which the workers of America and of the Allied countries have gained and which we hope to extend to the people even of the conquered countries are not going to be taken away from us. And we will resist in that attempt to the uttermost."

The conference adjourned after a Pan-American federation of labor had been formed and Gompers elected its chairman. The new organization is to be composed of delegates from the representatives of the American Federation of Labor and delegates from the labor organizations of other Pan-American republics.

The objects of the new labor federation are the establishment of better conditions for working people who emigrate from one American country to another; the establishment of better understanding among the working people of all the Americas, and the utilization of every means for the promotion and welfare of the peoples of these countries. Each country will be entitled to at least two delegates. The federation will maintain permanent headquarters in Washington. The federation will meet annually on the first Tuesday in July.

LAUNCH RANKIN CAMPAIGN.

[BY A. P. CORRESPONDENCE.]

HELENA, Oct. 3.—Supporters of Miss Jeannette Rankin, Representative in Congress from Montana, already have begun an active campaign in her behalf as a nominee for the United States Senate. Miss Rankin recently accepted the nomination of the National Party for United States Senator from Montana after her defeat for the Republican nomination in the August primaries by Dr. O. M. Lanstrum, of Helena.

WITHDRAWAL OF ENEMY PLANNED

Allied Officers Meet Germans to Discuss the Details.

Teuton Communication System Explained to Envoys.

Berlin Asks Wilson to Modify Anglo-Turkish Terms.

[BY ATLANTIC CABLE AND A. P.]

PARIS, Nov. 16, 4:45 a.m.—In accordance with Marshal Foch's instructions conveyed through Maj. Sisteron to the German great headquarters, German military and technical representatives met Belgian officers at Bruges, British at Mons and French and Americans at Nancy yesterday afternoon, says Marcel Hutin of the Echo de Paris. The purpose of the meetings was to arrange the details of the withdrawal of the Germans and to discuss questions relative to railroads, rivers, canals and telegraph and telephone service.

The Germans gave information concerning the different systems of communication and the destruction effected or planned by the Germans. The British and Belgians dealt with the territory limited by the Dutch-Belgian and Dutch-German frontiers, the Rhine and the line of Coblenz.

The French and Americans discussed the region south of Charleroi and Bonn to Southern Alsace.

SOLF APPEALS AGAIN.

[BY ATLANTIC CABLE AND A. P.]

LONDON, Friday, Nov. 15.—Dr. Solf, German Foreign Secretary, according to a German wireless message, has sent to Secretary Lansing a note referring to the article in the Anglo-Turkish armistice requiring German civilians to leave Turkey immediately, and declaring that literal fulfillment of the article "must cause severe hardships especially to poor people, and appears unreasonable after the conclusion of a universal armistice."

Dr. Solf says that German hospitals and asylums for the blind and orphans, the latter caring principally for Armenian children, would be compelled to close, "thus causing new suffering among the Christian population." The German government, he adds, requests that President Wilson intervene in favor of these German civilians being permitted to remain in Turkey.

[This note is similar to the unsigned communication from the German Foreign Office received in Washington Thursday concerning repatriation of German civilians in Turkey.]

LANSING SENDS REPLY.

[BY A. P. NIGHT WIRE.]

WASHINGTON, Nov. 16.—Secretary Lansing made public today the text of his reply to radio communications from the German government seeking modifications in the terms of the armistices with Germany and Turkey. It is announced that the requests would be referred to the Allied governments and the Supreme War Council, and pointed out that such communications should be sent to all the associated governments instead of only to the President, or government of the United States, and should come through established diplomatic channels instead of by wireless.

Mr. Lansing's note, addressed to Minister Sulzer of Switzerland, follows:

"I should be gratified if you would be good enough to convey the following communication to the Secretary of Foreign Affairs of the German government:

"The government of the United States has received the radio messages addressed to the President of the United States by the German government relative to relief from certain requirements imposed in the armistice with the Ottoman government and of the armistice with the German government.

REFER TO ALLIES.

"The communications which have been received will be forthwith communicated to the other governments with which the government of the United States is associated, and also to the Supreme War Council in Paris.

"The government of the United States takes this opportunity to suggest to the German government that communications of this nature, which pertain to the terms of the armistice, or to matters in which all the associated governments are interested, should be sent to all the associated governments and not addressed alone to the President or government of the United States.

"The government of the United States also desires to call the attention of the German government to the fact that these communications should be presented through established diplomatic channels rather than by direct radio communication."

HUN'S APPEAL TO POPE.

[BY ATLANTIC CABLE AND A. P.]

LONDON, Nov. 16. — German Catholics are appealing to Pope Benedict against the heavy burdens of the armistice conditions, according to a wireless dispatch received here this afternoon from Berlin.

BUSINESS BREVITIES.
(Advertising.)

Diamonds or jewelry. If you own any and need money quick at a very low rate, get it from Kusel Loan Co., (established 14 years.) 306-7 Stimson Bldg., 3rd and Spring. Diamonds kept in bank safe-deposit vaults. Bank references. Private rooms and strictly confidential.

Soon you will have the opportunity to take up your dancing lessons at Payne's again. Indications are that the influenza ban will soon be lifted. You can take private lessons now. Phone for an appointment, 556621.

Zinnamon's Button Factory, plaiting, hemstitching, spong'g, machine and hand-made button holes. New location, 424 S. Broadway, 6th floor.

Mrs. Huddel is in personal attendance at the Dental Office, 203½ S. Broadway. "An office whose principle is honesty."

The Times Branch Office, No. 619 South Spring street. Advertisements and subscriptions taken. Telephone Pico 760, 10891.

Jarvis W. Wetherbee, D.D.S., has moved his office to Brockman Bldg., 7th and Grand. Phone 62402.

Yarn for knitting at wholesale prices. A. Brick, 745 S. Broadway.

Have Steckel make your pictures.

St. Edgar Hotel, best in Redondo.

"The Exclusive Specialty House for Feminine Apparel" Garments of Style, Quality, Popular Prices.

Myer Siegel & Co.

443-445-447 Broadway

Women's and Misses' DRESSES for Thanksgiving Parties

Select them Now, Tomorrow, Next Week



You will be assured of unusual variety to choose from and avoid disappointments.

All necessary fitting will be carefully executed by our expert dressmakers.

Special Selections at $19.50 to $67.50

Early Christmas Shopping

The Watchword of the Present Day

and to facilitate it, we extend to our charge patrons the advantage of having all purchases made on and after Monday (tomorrow,) November the 18th, appear on bill rendered January 1st, 1919.

Among the Gift Suggestions Are:

Blouses, Camisoles, Silk Hosiery, Philippine Lingerie, Hosiery, Hosiery orders, Silk petticoats, Furs, Handbags, Merchandise orders, Handkerchiefs, Sweaters, French art, Neckwear, Veilings, Italian silk wear, Negligees, Silk pajamas, Corsets, Brassieres

Millinery Special

Our highest priced models, representing the newest in shades and shapes

SPECIALLY PRICED $17.50

Closing out of tailored hats $5.00

Garments of Style, Quality, Popular Prices. The Exclusive Specialty House for Feminine Apparel



TEETH $5.00

Best set (none better, no matter how much you pay) Seamless Gold Crowns, Guaranteed 22 years $7.50
Natural gums and alveolar ridge $7.50
Gold Crowns $3.00
Bridge Work $3.00
Porcelain Crowns $3.00
Gold Fillings ..... $1.50 up
Gold Inlays ..... $1.50 up
Porcelain Fillings ..... $1.00 up
Cement Fillings ..... 50c up
Silver Fillings ..... 50c up
Teeth Treated ..... 50c up
Nerve Removed (Painless) $1.00
Teeth Extracted (Painless) 50c
X-Ray Examination ..... FREE
GOLD SOLD in exchange for teeth or bridgework; pay cash or allow full value for it on dental work.

No charge for painless extracting when plate or bridge work is ordered.

PAINLESS DENTISTRY ONLY

The Only Private Dentist in the City Doing Business on Such

REMARKABLY LOW PRICES

NOT A DENTAL PARLOR. A private high-class, ethical and SANITARY dental office with sterilized instruments and antiseptic operation when not desired, not to be recommended as a rule.

EXAMINATION FREE. Hours, 8:30 to 4:30.

DR. FAIRFIELD

320 ½ Bet. Pantages Theater Bldg. and 339 South Broadway. Both Phones.

FREE TO ASTHMA SUFFERERS

A New Home Cure That Anyone Can Use Without Discomfort or Loss of Time.

We have a New Method that cures Asthma, and we want you to try it at our expense. No matter whether your case is of long-standing or recent development, whether it is present as occasional or chronic Asthma, you should send for a free trial of our method. No matter in what climate you live, no matter what your age or occupation, if you are troubled with asthma, our method should relieve you promptly.

We especially want to send it to those apparently hopeless cases where all forms of inhalers, douches, opium preparations, fumes, "patent smokes," etc., have failed. We want to show everyone at our own expense, that this new method is designed to end all difficult breathing, all wheezing and all those terrible paroxysms at once and for all time.

This free offer is too important to neglect a single day. Write now and then begin the method at once. And no money. Simply mail coupon below. Do It Today.

FREE ASTHMA COUPON

FRONTIER ASTHMA CO., Room 915T, Niagara and Hudson Sts., Buffalo, N.Y.
Send free trial of your method to:
.....
.....
.....

D. BONOFF

FURRIER

LATEST FUR FASHIONS.

New Location.

810 S. Broadway. Phone 13813.

GALLAGHER'S FURNITURE AND UPHOLSTERING SHOP.

MATTRESS AND COUCH FACTORY. CUSHION WORK AND PILLOWS.

Bed Springs tightened, brass beds refinished. Mattress renovating, furniture repairs. 1840 So. Figueroa. Telephone 24758.

HOW TO REMOVE CORNS AT HOME

You Can Remove Them in Your Own Home Without Pain or Danger.

Many people knowing it is both painful and dangerous to cut a corn or callus continue to suffer from them not knowing how easy it is to get rid of them.

You can remove them in the privacy of your own home without pain or danger. Simply get a small bottle of Cactus Corn Compound, at any drug store, and paint the corn with it. In a few days the corn will come off without any pain, and no sore feet to interfere with your work.

A bottle of Cactus Corn Compound costs only a few cents and is enough to take off dozens of corns. Full directions come with each bottle. Any druggist will refund your money if you are not satisfied.

Expectant Mothers View Event Calmly

Time Brings Knowledge That by Use of Penetrating Remedy Suffering Is Avoided.



Thousands of women have found by the application of Mother's Friend, the penetrating external remedy, prepared especially for expectant mothers, that pain and suffering at the crisis is avoided and that in addition the months preceding the crisis are free from nervousness, morning sickness, stretching and bearing-down pains and general discomfort.

Mother's Friend makes it possible for the expectant mother to herself actually aid nature in the glorious work to be performed, and no woman should neglect to obtain a bottle of this remedy. It will mean infinitely less pain and the hours at the crisis will be less. The period is one of hope and happy realization.

By the use of Mother's Friend the skin is kept soft and natural, and experienced mothers say that it is much better to keep your health and good looks during the period of expectancy than to try to regain them afterward.

Write the Bradfield Regulator Company, Dept. G, Lamar Building, Atlanta, Ga., for their interesting Motherhood Book, and obtain a bottle of Mother's Friend and begin its use at once.

PILDORAS Nacionales



For Malaria, Chills, Influenza, Common Colds and Fever.

At Your Druggist's 35c and 65c.

ORDER YOUR MAGAZINES NOW!

We have the best clubbing offers made. Send for free list.

American and Woman's Home Companion, one year, $2.00, or either one for two years, $3.00.

Sunset Subscription Agency, Phone 13713. 831 Chamber of Commerce.

Courtesy!

The employees of this office are courteous.

An Office That Knows

LAUGHLIN-GOSS Rental Service

SECOND FLOOR HOMER LAUGHLIN BLDG



One-Night Cuticura Treatment for Red Rough Hands

Soak hands for some minutes on retiring in hot Cuticura soapsuds. Dry and gently rub them with Cuticura Ointment until it creams. Wipe off surplus Ointment with tissue paper. Nothing better than these super-creamy emollients for red, rough, chapped or irritated hands. A boon to young housewives.

Sample Each Free by Mail. Address post-card: "Cuticura, Dept 20A, Boston." Sold everywhere. Soap 25c. Ointment 25 and 50c. Talcum 25c.

CAMPBELL METHOD -NO- ROOF

Teeth Extracted FREE

Set of Teeth, $5.

Whalebone Plate, Unbreakable, Natural Gum, Double-Suction $7

SPECIAL OFFER $14

Aluminum Plate ..... Cleanest, lightest, most satisfactory plate made. Absolute fit and satisfaction guaranteed.

Gold and Porcelain Crowns, Best Bridge Work $5

My practice is limited to high-class Dentistry only—at prices everyone can afford.

DR. CAMPBELL

437 S. Broadway.

PAINLESS DENTIST

Office Hours: 8:30 to 5:30. Home Phone

DRS. SHORES & SHORES

THE RELIABLE SPECIALISTS FOR Men and Women

When you tell your trouble to a doctor you want to know WHO HE IS and that he is reliable and will treat you absolutely on the square. Look at Drs. Shores' record of 22 YEARS OF CONTINUOUS SUCCESS IN SPECIALTS. Do not invite permanent invalidism by neglect, but come and see if and how you can be cured or benefited. Consultation FREE. Low rates, up-to-date treatment, electricity, etc. Medicines free to patients. Our Specialties: Catarrh, Deafness, Ozena, Head Noises, Asthma, Hay Fever, Rheumatism, Bright's Disease, Diabetes, Indigestion, Piles, Goitre, Consumption, Epilepsy, Eczema and other Chronic Diseases of the Nerves, Skin, Blood, Stomach, Bowels, Heart, Lungs, Bladder, Kidneys and Liver. Rooms 607-4-5 Lissner Bldg., 644 S. Spring St., Los Angeles. Hours, 9 to 5; Evenings, 7 to 8; Sundays, 10 to 12.

Easy Shorthand

It is now possible for you to learn a superior shorthand method inside of 3 hours; then speed can be gained so that you write as fast as a person talks. No need to spend months and a lot of money in learning stenography when it is now so easy and it will be taught by mail. Absolutely guaranteed. A free lesson will be sent if you write to to King Institute, EA-143, Station F, New York, N. Y. Take advantage of this free offer. You will be surprised and delighted. Cut this out; show others.

Foo & Wing Herb Co., Inc.



The only Chinese Herb Co. having a trade mark registered in the United States of America.

SPANISH INFLUENZA!

Many people have been cured by our herbs. WHY NOT YOU? Don't suffer. Send for treatment immediately use our DRAGON FLOWER HERBAL OIL for prevention. It has proved very successful in China. NO FAMILY OR TRAVELER SHOULD BE WITHOUT IT. Price 25c, 50c and $1.00 per bottle. For mail order, send postage.

THE WEATHER.
[Official Report.]

LOCAL OFFICE, U. S. WEATHER BUREAU, Los Angeles, Nov. 16.—[Reported by Fred A. Carpenter, Meteorologist.] At 5 o'clock a.m. the barometer registered 30.07; at 5 p.m., 30.05. Thermometer for the corresponding hours showed 54 deg. and 64 deg. Relative humidity, 5 a.m., 74 per cent.; 5 p.m., 72 per cent. Wind, 5 a.m., northeast, velocity 9 miles; 5 p.m., southeast, velocity 7 miles. Highest temperature, 73 deg.; lowest, 54 deg. Rainfall for season, 1.05 inches; last season, .26 of an inch. Barometer reduced to sea level.

WEATHER CONDITIONS.—The Pacific area of low pressure moved rapidly eastward, and is now over Central over South Dakota, where it is giving light rain and increased wind velocities. Reports from the Mississippi River are generally missing this morning, on account of wire trouble. The incoming area of high pressure off the Oregon-California coast ushers in another period of fair weather.

ORCHARD REPORTS.—Minimum and maximum temperatures from orchards reported to the Los Angeles office of the U. S. Weather Bureau yesterday are as follows:

Stations.	Max.	Min.
Bakersfield	68	30
Venita	66	36
Corona	67	46
El Cajon	62	50
Escondido	62	44
Pasadena	66	42
Pomona	67	43
Redlands	70	47
Riverside	65	44
Santa Barbara	66	48
San Bernardino	70	43
San Fernando	65	40
Santa Ana	66	42

LOCAL FORECAST.

For Los Angeles and vicinity: Fair Sunday; northwesterly winds.

STATE FORECAST.

SAN FRANCISCO, Nov. 16.—Weather forecast: San Francisco and vicinity: Cloudy and unsettled weather Sunday; light, easterly winds.

Southern California: Fair Sunday; heavy frost in the morning; light northwesterly winds.

Sacramento, Santa Clara and San Joaquin valleys: Cloudy and unsettled weather Sunday; light, easterly winds.

ARIZONA FORECAST.

WASHINGTON, Nov. 16.—Forecast for Arizona: Fair Sunday and Monday; not much change in temperature.

TEMPERATURES

	Max.	Min.		Max.	Min.
Abilene	68	54	North Head	50	44
Boise	48	40	Oklahoma	66	50
Boston	50	36	Omaha	56	40
Buffalo	62	54	Pittsburgh	60	48
Chicago	52	42	Portland, Or.	54	44
Denver	46	38	Rapid City	54	36
Des Moines	60	38	Red Bluff	58	40
Dodge City	62	38	Roseburg	62	40
Eureka	50	42	Roswell	60	48
Flagstaff	50	32	St. Louis	66	50
Fresno	70	40	St. Paul	52	40
Galveston	74	70	Sacramento	56	42
Havre	42	32	Salt Lake City	44	34
Helena	42	34	San Diego	66	54
Huron	52	44	San Francisco	60	50
Independence	70	36	St. Louis Obispo	62	42
Kamloops	44	30	Seattle	50	42
Kansas City	64	54	Spokane	46	36
Knoxville	66	54	Tonopah	58	42
Los Angeles	73	54	Tucson	68	42
Memphis	68	60	Tampa	82	64
Modena	46	18	Washington	62	44
Mt. Wilson	—	36	Winnemucca	50	26
Needles	72	42	Winnipeg	44	34
New Orleans	72	60	Yuma	76	54
New York	60	46			

TIDE TABLE.

		Low.	High.	Low.	High.
Sunday,	Nov. 17.	1:30	7:26	2:21	9:12
Monday,	Nov. 18.	1.4	7.4	1.37	4.7
		2:20	8:16	2:37	10:08
Tuesday,	Nov. 19.	1.6	8.7	1.4	4.6
		2:56	9:11	4:27	10:46
Wednesday,	Nov. 20.	1.9	9.9	4.1	4.5
		3:40	0:54	5:18	11:41
Thursday,	Nov. 21.	2.2	10.9	4.9	4.0
		4:27	10:40	6:9	—
		2.5	0.3	—0.5	—
Friday,	Nov. 22.	12:20	0.25	11:09	1:02
		5:23	11:23	6:59	6.0
Saturday,	Nov. 23.	1:19	0.10	12:27	8:09
		6:23	11:59	7:49	6.9
Sunday,	Nov. 24.	2:49	0.23	1:28	8:37
		7:23	12:39	8:39	7.7
			4.3		

NOTE.—Tides are placed in order of occurrence (the time being shown on the first line and the height in feet below). On some days but three tides occur. Corrections for the following day and reversing the order of high and low tides.

COLORADO RIVER.

YUMA (Ariz.), Nov. 16. — [Exclusive Dispatch from the U. S. Reclamation service.] Gauge height Colorado River, 16.1 feet.

VITAL RECORD.

MARRIAGE LICENSES.

The following marriage licenses were issued yesterday. Name and age given.

EUGNO—LOPES. Frank Eugno, 24; Aurora Lopes, 20.

DONOHUE—SMITH. Joseph F. Donohue, 24; Fern A. Smith, 24.

ERICSON—SHARPE. Theodore D. Ericson, 29; Ilene M. Sharpe, 17.

ERSKINE—AMES. Wallace J. Erskine, 28; Ellen M. Ames, 20.

HYDE — AUSTIN. John H. Hyde, 46; Fannie M. Austin, 45.

KAISER—GARDNER. Emil H. Kaiser, 45; Viola E. Gardner, 39.

MAIN—HYRE. Ben C. Main, 21; Ruth I. Hyre, 19.

McMILLAN—SCANLON. George McMillan, 42; Grace Scanlon, 30.

McNEIL—KLINK. Harry McNeil, 45; Daisy Klink, 36.

MENDOZA—PUGA. Felipe Mendoza, 19; Virginia Puga, 18.

REYES—HERNANDEZ. Francisco Reyes, 26; Margarita Hernandez, 23.

SCOVELL — ROBERTS. Ray S. Scovell, 25; Lela M. Roberts, 22.

SIMPSON—THURMAN. Thomas B. Simpson, 59; Amanda J. Thurman, 50.

SPENCER—STEELE. Robert J. Spencer, 27; Cecilia C. Steele, 23.

BIRTHS.

Names, sex, place and date of birth.

ATARS. Mr. and Mrs. Robert J. Boy, 4445 Price street, November 12.

BLOOM. Mr. and Mrs. William C. Boy, 311 Westlake avenue, November 12.

BUTLER. Mr. and Mrs. Walter, Boy, 845 South New Hampshire street, November 3.

CYPHERS. Mr. and Mrs. Clifford, Daughter, White Memorial Hospital, November 9.

ERMENT. Mr. and Mrs. Arthur, Daughter, Los Angeles Harbor, October 31.

FLY. Mr. and Mrs. Delmer L. Daughter, 1523 Rondo street, November 7.

GRIFFENTH. Mr. and Mrs. William G. Boy, 824 Corydon drive, November 14.

KIPP. Mr. and Mrs. Armand E. Boy, 3686 Humboldt street, October 25.

LANDROS. Mr. and Mrs. Ella O. Boys (twins) Angeles Hospital, November 13.

LE CLAIRE. Mr. and Mrs. Nelson, Daughter, 3502 North Broadway, November 14.

LOVE. Mr. and Mrs. Burton L. Boy, Los Angeles Harbor, November 13.

MARTIN. Mr. and Mrs. George F. Boy, 6901 Wall street, October 30.

MAXWELL. Mr. and Mrs. Lloyd R. Boy, 437 West Sixty-third street, November 15.

MUNDELL. Mr. and Mrs. Robert J. Daughter, 957 Wilcox avenue, November 14.

SHEBARD. Mr. and Mrs. Reuben R. Daughter, 143 East sixty-fifth street, November 10.

SIBLE. Mr. and Mrs. Harry, Boy, White Memorial Hospital, November 14.

SIMPSON. Mr. and Mrs. Richard E. Boy, California Hospital, November 12.

SLAUGHTER. Mr. and Mrs. James, Daughter, 541 West Ninety-fourth street, November 14.

DIVORCE SUITS FILED.

DYKEMA. Ernest A. against Herman J.

HOFFMAN. Annie against Ludwig.

MORAN. J. A. against Marie.

NELSON. Richard against Thelma.

TRAUERNICHT. Jennie against Edward.

DIVORCE DECREES GRANTED.

ANSON. Walter J. from Ella C.

DAY. Mary F. from Ezra A.

SIMCS. Annie W. from Charles F.

OFFICIAL DEATH LIST.

Name and place of death—	Age.	Date.
BONNELL, Grace. Los Angeles	19	Nov. 14
COFFEY, Matt. Los Angeles	16	Nov. 12
COLL, Estelle. Los Angeles	46	Nov. 16
CONDET, James. Los Angeles	69	Nov. 14
DOLAN, Charles. Los Angeles	39	Nov. 14
ERICKSON, Franklin. Los Angeles	21	Nov. 15
FREEMAN, Martha. Los Angeles	55	Nov. 15
GOFFE, William. Los Angeles	53	Nov. 15
HOLLAND, Sarah William. Los Angeles	29	Nov. 15
HOWARD, Alice. Los Angeles	29	Nov. 15
HOWELL, Fay M. Los Angeles	28	Nov. 15
LAO, John. Los Angeles	27	Nov. 14
MARHOEFER, Ralph. Los Angeles	27	Nov. 14
MARTINEZ, Lee. Los Angeles	46	Nov. 14
MAXEMIN, Jose M. Los Angeles	27	Nov. 14
NICKING, Joseph. Los Angeles	42	Nov. 14
NIXON, William. Los Angeles	60	Nov. 14
NYSTROM, Anna A. Los Angeles	51	Nov. 14
PERRUE, Louis. Los Angeles	33	Nov. 14
TERRY, D. C. Los Angeles	70	Nov. 14
VALENTINE, Louis. Los Angeles	24	Nov. 14
VILLALOBOS, Ignacio. Los Angeles	24	Nov. 14
WOLF, Nina. Los Angeles	30	Nov. 14
WOUTEN, Nell. Los Angeles	26	Nov. 15

DEATHS.

With Funeral Announcements.

ALVARADO. In Los Angeles, November 15, Lola L. Alvarado, aged 20 years.
Services from Pierce Brothers' chapel, Monday, November 18, at 1 p.m.

BALL. At Aberdeen, Inyo county, Harry M. Ball, aged 32 years, beloved husband of Mrs. Margaret Ball, son of Mrs. Charles Lilliedahl, and brother of Mrs. R. B. Struthers, Mrs. Walter Zachau, Allan Ball, John Ball, William Ball and Cordelia Ball.
Prayer services will be held at Whittier Heights Memorial Park, Monday, 2:30 p.m., Rev. Clyde Ebey in charge. Remains in charge of Breese Brothers, 855 South Figueroa.

BELL. In this city, November 16, Robert Bell, aged 90 years.
Remains at Pierce Brothers' mortuary.

BRIGGS. Funeral services for J. Smith Briggs will be held Monday at 2 p.m. at Inglewood Park Cemetery. Please omit flowers. W. H. Hutch, director.

BUDD. Funeral of Leander, beloved husband of Sally Budd, will be held Monday, 11 a.m. from the chapel of Godsett & Martinsel, Inglewood. Inglewood Park Cemetery.

CATTERLIN. At No. 4440 Towne avenue, John Catterlin.
Remains at parlors of W. A. Brown. Notice of funeral later.

CHAVEZ. November 9, at Camp Lewis, Wash., John Chavez, aged 22 years, beloved son of Mr. and Mrs. Lee Chavez, residing at No. 1012 Bonsena avenue.
Funeral from the chapel of Garrett & Company, No. 1237 South Flower street, Monday at 10 a.m. Interment, Forest Lawn Cemetery.

COLE. November 16, at No. 3354 South Broadway, Stella M., beloved wife of Daniel B. Cole and mother of Helen M. Cole, aged 46 years.
Funeral private, Monday, November 18, at 10 a.m., from chapel of Cunningham & O'Connor, No. 1091 South Grand avenue. Interment, Calvary Cemetery.

CRITER. F. C. Criter.
Funeral services at Rosedale Cemetery, Monday at 4 o'clock.

DE LA TORRE. November 15, Natalia, infant daughter of Margarito de la Torre.
Funeral services, in charge of Pierce Brothers, will be announced later.

ERICKSON. Franklin Erickson, father of Frank Erickson, and brother of Lou Erickson and Mrs. Hedstrom.
Funeral Monday, November 18, will leave the chapel of Moon & Moon, No. 1245 South Flower street, at 10 a.m. Services at grave, Inglewood Park Cemetery.

GARBIN. November 15, Clara Irene Garbin.
Remains at the McKellar Undertaking Co.

GILLIES. In this city, November 15, 1918, James Gillies, aged 45 years, a native of Scotland.
Services Monday, November 18, at 9 a.m., at I.O.O.F. Cemetery. Remains at the parlors of Utter & Ruppe.

GUNSWITE. At No. 1139 West Thirty-ninth place, Thelma Gunswite.
Remains at parlors of W. A. Brown. Notice of funeral later.

HICKS. Harriet Victoria Hicks, at the residence of her daughter, Mrs. Helienhusen, at Chanslor, aged 78 years, mother of Mrs. Mabel Hellenhusen of Clearwater and Walter T. Hicks of Los Angeles.
Funeral and interment private. Please omit flowers. Pierce Brothers, directors.

IBBELL. November 14, William G. Ibbell, beloved son of Henry C. and brother of Harry Ibbell, aged 26 years.
Funeral will leave parlors of Peck & Chase Co., Monday at 1:00 o'clock, for Rosedale Cemetery chapel, where services will be held at 2 o'clock. Private.

KAGLEY. In this city, November 15, Gladys Lucile, beloved wife of C. C. Kagley, aged 25 years.
Funeral from Pierce Brothers' chapel, No. 810 South Flower street, Monday, November 18, at 2 p.m.

KUNZEL. At her residence, No. 437 Oxford street, this city, November 15, 1918, Amanda A. Kunzel, aged 72 years, beloved wife of Joseph C. Kunzel and sister of C. N. Purnell of Salt Lake City.
Funeral from residence, Monday, November 18, at 10 a.m., South & Boynton Co., directors.

LAMOUREUX. At his late residence, No. 615 East Thirty-fifth street, November 16, 1918, John Leon Lamoureux, aged 61 years, a native of Iowa, dearly beloved husband of Louis Lamoureux, loving father of Walter, Pierre, Thelma and Wilma Lamoureux, beloved son of Mrs. Elmire Lamoureux, brother of Charles Albert and Bertie Lamoureux Lamoureux, and Mrs. Myrtle Kost, all of this city.
Funeral Monday at 11 a.m., from Los Angeles Crematory chapel, Sixteenth and Grover streets. Remains at parlors of Utter & Ruppe.

LEE. At Huntington Park, Mrs. Edna Mabel Bowyer, aged 24 years, loving wife of William D. Lee.
Remains at the Crowe funeral chapel.

MACHADO. Eduardo P. Machado, beloved husband of Virginia Machado.
Funeral private, from his late residence, No. 437 East Thirtieth street, Tuesday at 10 a.m. Interment and services at Calvary Cemetery.

MARROEFER. At No. 907½ West Forty-first drive, Ralph A. Marhoefer, aged 27 years, beloved husband of Mrs. Maude Marhoefer and son of Mrs. Ida A. Marhoefer, and brother of Miss A. Marhoefer.
Funeral services will be private, Monday, November 18, at 10 a.m., at the grave in Sunnyside Cemetery, near Long Beach. W. A. Brown, funeral director.

MAYS. November 15, 1918, Theobe J. Mays, aged 82 years.
Funeral services (private) at the grave in Rosedale Cemetery, Monday, November 18, at 11 o'clock a.m. Boothe & Fitch, morticians.

MERRILL. At No. 1199 South Kingsley drive, November 15, George Anson Merrill, aged 73 years, beloved husband of Mrs. Julia A. Merrill and father of Mrs. Mary M. Nichols and Mrs. Jennie M. Campbell of this city.
Funeral services will be private, Monday, November 18, at 3 p.m., at the grave in Inglewood Cemetery. W. A. Brown, funeral director. (No flowers, money please copy.)

NELSON. At his late residence, No. 602 West Forty-first street, November 15, George A. Nelson, aged 53 years, a native of Minnesota, dearly beloved husband of Minnie Nelson, a member of Los Angeles Police Department, and Silver Star Lodge, K. P., of this city.
Service Monday, November 18, at 3 p.m., from Rosedale Cemetery chapel. Remains at the parlors of Utter & Ruppe.

PERKINS. November 16, John N. Perkins, aged 57 years.
Remains at Pierce Brothers' mortuary.

ROGERS. Frank Eugene Rogers, infant son of Mr. and Mrs. Frank R. Rogers of No. 944 East Twentieth street, aged 2 years and 22 days.
Remains at parlors of Pierce Bros. & Co. Funeral notice later.

SCHLEYER. November 16, Mrs. J. Schleyer.
Remains at Breese Brothers,

Editorial Section

Los Angeles Sunday Times

Part II: 12 Pages
THE CITY AND SUBURBS.

VOL. XXXVII. SUNDAY MORNING, NOVEMBER 17, 1918. POPULATION By the Federal Census—(1910)—319,198. By the City Director—(1918)—397,897.

BIGGEST TOURIST SEASON IN OUR HISTORY ON.

Southern California will be Peace Playground for the War-Weary World; Advance Bookings Heavy and First of the Winter Throngs are Already Arriving; Hotels are Fast Filling Up.

Los Angeles and Southern California will have the greatest tourist business of its history this season, according to the consensus of opinion of railroad, hotel and resort men who keep their fingers closely on the pulse of the traveling public.

Certain conditions that prevailed while the war was in progress made it sure that considerable numbers of people from the East and Middle West would come to California for the winter; but with the history-making events of the past week there has come a certainty in the minds of these students of the tourist trade that vast numbers of people will visit Southern California this season who would have stayed at home had the war continued.

Already the forerunners of this great throng of visitors are making their presence felt in Los Angeles and the beach cities. The most noticeable contingent is that of the Canadians, now arriving in numbers in Los Angeles, Long Beach and Ocean Park and Santa Monica. They come mostly from the great wheat-raising territories of Canada, where the farmers have been getting war-time prices for their wheat, and feel that they can well afford to escape the rigors of cold weather. Also from the Middle West people have been arriving during the past few days—simply an indication of the increasing volume of travel that is to come, say the students of the tourist movement, as soon as cooler weather sets in.

These same students of tourist-ism, if one may use the word, declare that never before have so many people of the United States been in a financial position to realize their long-held dreams of coming to Southern California. They point out that about 80 per cent. of the billions of dollars that have been spent by Uncle Sam for war necessities has been distributed in an area of not over 20 per cent. of the United States; but that area is one where the population is the densest; that hundreds of the heads of average American families have had their wages advanced from a scheduled $30 a week to as high as $100 and $150 a week, and that workers in war industries generally have received such wages as will enable them to make the long-desired journey to the land of Sunshine this winter.

Under such a condition there are two special factors that will add to the reasons for travel to this territory. Last winter a large area of the East and Middle West that suffers from severe cold for a long winter had a shortage of coal that was very serious. It involved much inconvenience and considerable suffering. People who are in a position to take the possibility of the repetition of such a situation will be more than likely to come here.

Then the people of the entire United States have been keyed up to a high pitch for the past two years to meet the necessities of contributing to war drives, to curtailment of this and that to which they have been accustomed, and to generally forego the pleasures of travel. Now that peace is declared there is certain to come the great reaction. People will feel that it is time to "have their fling;" that they are entitled to relaxation after the strenuosity of the past year, and that they are better able than ever before to participate in the delights which we Californians have in store for them.

ADVERTISING CAMPAIGN.

The Los Angeles Chamber of Commerce has intensified its campaign of advertising, setting forth the attractions of Los Angeles and Southern California, and, through the medium of motion pictures and paragraphs in the newspapers and magazines, this territory is receiving more advertising than ever before by the Federal Railroad Administration cutting off practically all railroad advertising.

Upwards of 1000 pieces of literature on Southern California are sent out daily at the Los Angeles Chamber of Commerce. The mail calls for literature are the heaviest in the history of this organization. The chamber has prepared illustrated pamphlets covering the various phases of life and opportunities here to meet these demands, and two publications of general interest for the average tourist are in especially great demand. They are "Los Angeles City and County," a comprehensive and well-illustrated booklet, and "Facts and How to See Them," every outgoing eastbound train carries these booklets to many parts of the United States. The demand shows how the interest of the people of the East and Middle West, as never before, are turned to the Pacific Coast.

Besides the attractions of Southern California that are shown at thousands of motion-picture houses in the reels made by studios here, and which all intensify the desire of the beholder to visit such scenes, the Chamber of Commerce has sent out widely circulated motion pictures on the lemon harvest, the great cotton industry of the Imperial Valley, the largest vineyard in the world, harvesting a record walnut crop, activities in the castor bean crop, raised for oil; growing and harvesting the mammoth bean crops that help to feed America and Europe; the largest aster field in the world, and growing flowers by the acre; the biggest tomato crop ever grown, and similar subjects.

It has secured the wide publication in newspapers and magazines of illustrated feature stories on the world's record swordfishing at Catalina Island, the low mortality of infants in Southern California, the world's record orange, Helen Keller christening a ship, beach bathing and other activities in the winter months, and similar subjects.

RAILROADS LIBERATED.

With the coming of peace the railroad situation also is advantageous for the handling of a large passenger traffic. When war activities were fully upon us, the movement of troop trains had precedence. Had the war continued, more than 300,000 men would have had to entrain by the last of December. All this is now unnecessary. Undoubtedly the Federal Railroad Administration will have equipment now released so that it can provide ample passenger accommodations for all who desire to cross the continent to Southern California.

E. E. Calvin, Federal regional director for the railways west of Chicago, who has been in Los Angeles the past week, looks for a great tourist traffic to Los Angeles and other Southern California points this season.

"The people of the United States have been under great stress for a long period," said Mr. Calvin, "and they have felt that it was their duty, as long as war continued, to confine themselves strictly to business. With the coming of peace, there is a natural relaxation, and the people feel that they are entitled to a change. Large numbers of men and women of the East and Middle West find themselves with more money at their command than ever before in their lives, because of the wages they have received under war conditions. They have long desired to come to California, and I believe that a large percentage of them will come this season. Many of them, I believe, will become permanent residents."

John J. Byrne of the Santa Fe, who returned from the East a few days ago, said yesterday that he is confident the winter travel to California will be a factor of big importance this season. He believes that the people generally will relax from the high tension they have been under because of war conditions, and that they will feel, more than ever before, that this is the propitious time to make the trip to this land of many attractions. He also believes that the lessons learned from last winter's fuel shortage will be such as will send hundreds of families to this section for the cold months in the East and Middle West.

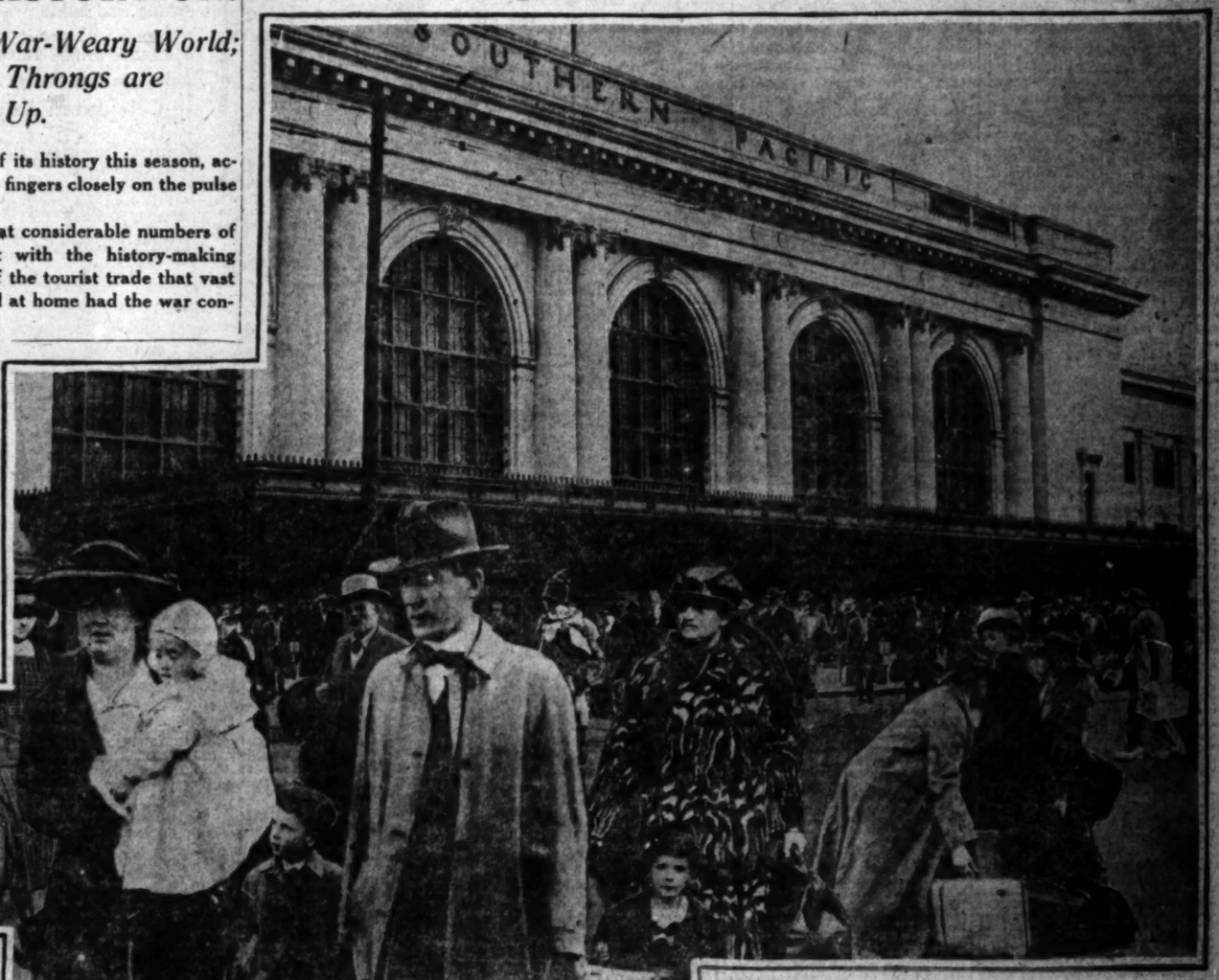
Instances of this have been noted during the past week, it is said, where families in the East have shut up their houses with the first appearance of cool weather; the head of the house has remained there, taking quarters at a hotel, while the remainder of the family has come to Los Angeles to spend the winter.

HOTELS FILLING UP.

The Hayward Hotel reports a quite noticeable increase the past few days in the arrival of winter visitors, especially from the Northern States and the Middle West. Manager Fryman believes that the tourist business this season will far exceed that

(Continued on Third Page.)

Out of the Frigid East to Rest Here from War's Tasks.



Vanguard of Season's Tourist Rush Arriving Over the Southern Pacific.

RAILROADS PREPARING FOR RUSH.

Relieved of the Tremendous Burden of Troop Movements, Officials Get Ready to Handle a Record Western Traffic; Government Encourages Travel.

BY ROBERT B. ARMSTRONG.
[EXCLUSIVE DISPATCH.]

WASHINGTON, Nov. 16.—California has in sight one of the biggest winters for tourists that it has ever enjoyed. Thousands of families will take a rest this winter from months and years of strain and worry due to the war. Florida, Cuba, the Carolinas and Gulf resorts cannot hold the crowds that are planning to winter there, but California is the lure far more than all. From all parts of the Middle West and from the manufacturing centers of Ohio, Pennsylvania and the New England States many are planning to leave before the first of the year for Southern California.

Railroad Administration passenger traffic officials are now in session in conference in Chicago discussing how best to handle this great hegira of war-weary men and women who desire to recuperate in the world's greatest playground. With the low round-trip rates already fixed and in effect, practically every day in the year the cost of the trip to California and return is scarcely greater than it was the year before the war.

TROOP MOVEMENTS OFF.

Orders have been issued that no more mass movements of troops be made until further notice, aside from movements of troops to embarkation points to replace some details returning from the other side there will be little or no use of equipments for military purposes for some months to come. This will release a large amount of Pullman and passenger equipment.

It is more than probable that at the Chicago conference of passenger officials arrangements will be made to add service to California on the same basis that additional train service will be added to take care of the traffic to Florida. That the Railroad Administration is likely to be agreeable to the wish of the public to relax after the strenuous war-making period is borne out by the changed attitude of the officials regarding hotel and other community advertising.

TRAVEL ENCOURAGED.

While the war was on the Railroad Administration was opposed to any community or other advertising that tended to create new business or result in unnecessary travel. That, it is said here, is now reversed, and instead of simple reminders to the old established clients who have habitually gone to California or other resorts, travel-breeding campaigns will now be permitted and encouraged. Inasmuch as the roads must make money and are under the load of greatly-increased wages and operating expenses it would not be surprising to many here if the Railroad Administration itself would do some advertising to stimulate travel until such time as the empty and unused passenger and Pullman equipment is again needed for troop movements. That is not looked for until spring or summer at the earliest. Practically all the revenue from troop train movement will be cut off and some additional travel must be developed to supply this loss.

As the whole railroad question is certain to become a great issue in the coming Congress, those in favor of continued government operation will do all in their power to please the public. While during the war everything was subservient to the movement of freight, and particularly food, munitions and fuel, the greatest peak load in those commodities has passed with the signing of the armistice, and new and better service for the traveler is certain to be substituted for the war-time privations of comfort, speed and de luxe trains. How far this change will go is not known, and no one in the Railroad Administration will talk now for publication. Nevertheless, it is certain that travel to California this winter will need extra trains, if the traffic develops as it now promises it is believed that most of the pre-war accommodations to the West Coast will be restored without the competitive features.

NEW TRAINS LIKELY.

An announcement of the policies of the government in this respect is expected within the next ten days and by the holidays it is expected a number of new trains will be announced on the various roads leading from Chicago to the West and Southwest.

While the policy of the Railroad Administration during the war period has been to route both passengers and freight by the most direct lines to their destinations, it is believed that there will be a modification of this rule, so far as passengers are concerned. It is probable it is believed here, that a policy of allowing passengers to choose their routes of travel to the Pacific Coast, even though they may not be by the most direct line, will be allowed, and that it is even possible use of one route going and another returning will be permitted as an additional stimulus to immediate increase of travel to the Pacific Coast.

SEVEN OVERLAND TRAINS DAILY

Railway officials here state that they believe there will be no difficulty in providing all transportation facilities necessary for the tourists who will flock to California this season. They say that with the placing on the three transcontinental lines that reach Los Angeles under Federal control, the rearrangement of the passenger-train service is such as to prove ample, they believe, to handle the traffic, as it will be more evenly divided than formerly. Orders for any increase of train service must come, of course, from Washington, and the local railroad men believe that these will not be issued unless the volume of traffic proves too extensive a burden for schedules now existing.

The Santa Fe has three overland trains per day coming to Los Angeles. They are the Scout, arriving at 8:30 a.m.; the Navajo, arriving at 11 a.m., and the California Limited, at 5:30 p.m. These come directly through from Chicago.

The Salt Lake Route has the Overland Limited, arriving at 4:30 p.m., and the Pacific Limited, at 5:30 p.m. Both of these trains make direct connection with Union Pacific overland trains at Ogden.

The Southern Pacific's train from Chicago, via the Rock Island, and El Paso, arrives at 11 a.m. The Sunset Limited gets here at 7:30 a.m.; the Golden State Limited arrives at 5:30 p.m., and the New Orleans-Los Angeles train is a daily arrival at 9:05 p.m.

REEDCRAFT

is the conception of an Artist, translated in a manner unusually distinctive in design, in workmanship, in finish. Taking it altogether,

REEDCRAFT furniture is irresistible.

The Reedcraft Co.

REEDCRAFT is sold only at our shops

937-9 S. Broadway.

KIRK'S
MILITARY SHOP

The Home of First-Class Military Goods and Curios

Uniforms	$35.00	Officers' Overcoats	$20.00 to $28.00
Khaki Uniforms	$13.50	Aviation Coats, leather	$35.00
Wool Uniforms	$23.00	Sheepskin Coats	$15.00
Uniforms	$7.50	O. D. Mackinaws	$20.00
Helmets	$7.75	Aviation Gloves	$8.00
Caps	$3.75	French Caps	$2.75
Outercoat, 60% wool,		O. D. Wool Shirts	$4.50 to $6.50
garment	$2.35	Other Shirts	$2.25 to $6.00
Cotton Belts	$8.50	Good Second-hand Blankets,	$2.50-$5.00
Army Belts	$2.00 to $10.00	O. D. Blankets	$6.50 to $18.50

You will find in our store the best assortment of sleeveless, cardigan and coat sweaters in olive drab color—just the thing for your soldier boy—O. D. helmets, wristlets; in fact, everything for the boy's comfort.

Bedroom Slippers	$1.85	O. D. Wool Gloves	$1.25
Army Wool Sox	50c	Khaki Handkerchiefs	20c
Army Suits	$4.50	Bed Rolls	$12.00
Canteens	10c	Hat Cords, wool	25c

The Store of Quality and Price

312 S. Spring St.

FRANK J. HART
SOUTHERN CALIFORNIA MUSIC COMPANY
332-334 SOUTH BROADWAY, LOS ANGELES.

Established 1880

A Saxophone for Christmas!

The Ideal Gift for the Youngster or "Grown Up"

You can learn to play the Saxophone—the most popular of all instruments—within sixty days and if you read music it will require even less time.

The True-Tone Saxophone Is an Instrument of Unlimited Possibilities

The mellow, easy flowing notes of the Saxophone are especially attractive to all. With piano accompaniment for dances, parties and evenings at home, for quartette or sextette, the Saxophone holds a place that can be taken by no other instrument.

Parents who have the best interests of their children at heart should investigate the possibilities of this instrument. As an aid to deep breathing and its consequent improvement in the player's health, the saxophone is especially recommended.

Easy to Learn—Easy to Play
We Will Teach You the Scale in 30 Minutes

Complete Catalog of True-Tone Saxophones Sent on Request.

Easy Terms if Desired

We are the Exclusive Agents for True-Tone Saxophones.



CUT STRING OF COUNTY PURSE.

Liberal Spending Promised by the Supervisors.

Big Projects Kept Back by War to be Started.

Improvement Plans Call for Outlay of Million.

The county's purse strings, which have been drawn tight due to the $1,250,000 deficit and the ban on buildings during the war, are going to be loosened and county money pretty liberally spent in needed improvements. The last month of this year will see unwonted activity according to Supervisor Dodge in whose charge lies the County Hospital, the County Farm, the County Jail and the new Sylmar sanatorium.

The 454 acres at Sylmar, in the San Fernando Valley and the various buildings will cost approximately $240,000. The main hospital building and the two large ward buildings now under roof, will be finished at once. It is proposed to start a service building at a cost of $30,000 and two buildings for the help, including a garage, at a cost of $10,500. The sewer plant, water system and roads will cost $10,000.

CONTRACTS LET.

At the County Hospital the ten residences for the nurses, costing $50,000, will be completed. The contract for the addition to the contagious pavilion has been let for $12,000. An overhead walk from the service building at the hospital to the nurses' homes will be built to cost $7000. The new service building will be finished and furnished and put in operation at a cost of $15,000.

Four cottages will be built at the county farm for the use of employees, who will pay rent for them. The cost will be $6500. A double psychopathic building for the harmless insane and chronic invalids, will be constructed in the near future, Supervisor Dodge says. The cost will be $50,000.

Much road work will be done in 1919. For the care, maintenance and improvement of roads and bridges, the Supervisors will spend next year about $500,000.

NEW COUNTY JAIL.

Another big thing planned and which may come next year is a new County Jail. The present structure is inadequate, unsanitary and too dark. If a new jail is not built, the Supervisors will construct a large addition to the present jail, with the view of accommodating women prisoners. There is plenty of room for a new building, which will have many windows and be constructed on the latest humanitarian model. Plenty of room is an essential in the new jail.

An office building will be one of the features of the new jail. This is designed to relieve the crowded conditions in the Hall of Records. This addition will house the public library, probably the mechanical department and other departments.

There will be great activity in flood-control work. The government will spend $1,080,000 for the new channel in Long Beach which is intended to relieve the harbor industries from the flood waters next spring. The flood-control district will spend $400,000 at Devil's Gate, Pasadena, which will be a great dam to imprison the waters and prevent them ravaging the lowlands bordering the Los Angeles River.

FIRST ACE A CAPTAIN.

Douglas Campbell, Who has Seven Enemy Planes to His Credit, Receives Promotion.

Former First Lieutenant Douglas Campbell of the American aviation service is now a captain, according to word received here yesterday. Capt. Campbell was America's first ace, and has seven enemy planes to his credit.

He received his training at Rockwell Field, North Island, and was then sent to France. He got his first enemy machine on April 15, and on May 31, after a twenty-minute battle, he bagged his fifth plane, making him America's first ace. He returned to this country, and was sent to Rockwell Field, where he was an instructor in advanced aviation work. Later he returned to France. He has been decorated with the Croix de Guerre, the Crossed Palms and four bronze oak leaves besides a "pilot mitrailleur" medal from the French government.

Capt. Campbell's father, Prof. W. W. Campbell, is director of Lick Observatory.

Your Eyes
Granulated Eyelids' Eyes inflamed by exposure to Sun, Dust and Wind quickly relieved by Murine Eye Remedy. No Smarting just Eye Comfort. At Your Druggists or by mail 60c per Bottle. For Book of the Eye free write to Murine Eye Remedy Co., Chicago.

$5 FULL SET OF TEETH $5

The only private dentist in Los Angeles using exclusively painless dentistry. Lady attendant. Have had a new concern. A private, modern office with experience of more than 15 years. Every modern device. Positively no students here. Your work to be done by graduates. Offices: Pat. Stock Exchange Building, Broadway and Sixth. Phone F1545. 644 So. Broadway.

IMPORTANT
My years of success in my special dentistry have caused many advertising dentist offices to imitate our advertising.
Don't Be Deceived.
Be sure you are in the right office.
DR. ARLEDGE
Formerly Yale Dentists.
Phone F1545. 644 So. Bdwy.

ELEVEN MILLION DOLLARS.

That is Total Value of City Work Made Imminent by Peace.

With the lid off on industrial activities and public works, Los Angeles is already planning to play her part in the vast peace-time activities of future weeks, months and years by making preparations to do $11,000,000 worth of public improvements, which have been hanging fire from one month to two years.

There are about 125 contracting jobs rolled up in this gigantic bundle of engineering plans. Half of them were shelved at the request of the Capital Industries Committee, which refused to approve bond issues for their financing, and most of the others were placed on deferred lists and held back from the committee because there seemed to be faint chance for them to be approved before the end of the war.

There is almost no end to the variety of work that Los Angeles has ahead of her, now that all kinds of construction materials are available. There is street grading and paving, sewer construction, street opening and widening, tunneling, water main construction, power plant jobs, substation building, flood-control work, harbor dredging, dry dock erection, wharf construction and channel widening. The contracts will doubtless task the resources of Southern California material dealers and absorb as much brawn as can be provided.

STREET WORK.

The street department alone has upwards of $3,346,300 worth of deferred work to put through as soon as possible. The harbor department has $3,312,300 worth of necessary improvements hanging fire, and practically all of this work is to be done with State and government appropriations, the money being available right now. The Bureau of Power and Light has $1,235,000 worth of contracts under consideration; there are $1,420,286 worth of street openings and widenings to be done, and $612,500 worth of deferred sewer work is to be done. Eight hundred thousand dollars are available at present for county flood-control work. This will likely be spent for rights of way in the vicinity of Long Beach, but about $2,000,000 worth of additional bonds have been approved by the Capital Issues Committee, and the work can be started as soon as the bonds can be disposed of.

The Capital Issues Committee will now permit almost any kind of improvements to go forward, it being necessary only in certain instances to secure the consent of the State Council of Defense.

City Attorney Stephens expresses the belief that a sudden revival of construction work will not be possible, because the Capital Issues Committee will still exercise for some time a certain amount of restraint where big jobs are concerned. He says, however, that he looks for a gradual easing up of government control, and thinks that there will be no difficulty along the line of selling bonds for public improvements as soon as the United States is through floating Liberty loans and raising Red Cross funds.

AT THE HARBOR.

Harbor Traffic Manager Matson enumerates the following projects, which are slated as improvements, to take place in the harbor district during the next twelve or twenty months perhaps, at a total cost of about $2,312,300:

Construction of an immense dry dock for the Los Angeles Shipbuilding and Dry Dock Company, in west basin, $1,250,000.

Dredging in preparation for the dry dock now under way and will cost about $204,000.

Widening the main channel, $150,000 now available. Rights of way and dredging will cost another $623,000.

Dredging of the west basin will cost perhaps $200,000, with $304,000 now available. This work is under way. The channel will be made thirty feet deep and 200 feet wide, and reaches across the front of the dry dock site.

For east basin dredging, $130,300 is now available to create a deep channel along the south line of the east basin as far as Los Angeles city boundary, to form part of a connection with Long Beach Harbor.

For the diversion of storm waters from the Los Angeles and San Gabriel rivers so they will not carry deposits of silt into the harbor $500,000 is now available. This is government money, but there is an additional appropriation of $250,000 from the State to carry on this same project.

Mr. Matson will ask the Council to place before the voters at the spring primaries a proposition to vote $4,500,000 for harbor improvements. This, he says, would be a carrying out of the pledge made by the people at the polls in 1909 to spend $10,000,000 on harbor improvements. Only $5,500,000 has been expended. Mr. Matson says that the remainder is sorely needed for the construction of bulkheads, coal bunkers, oil tanks, wharves, sheds, roads and streets in order to keep pace with shipping now that the war is over.

POWER BUREAU.

President Howard Robertson of the Public Service Commission outlines $1,235,000 worth of construction work for the Bureau of Power and Light which is either under way at the present time or will be started as soon as money for the purpose is available.

The biggest item of this work will be the construction of Power Plant No. 2 in San Francisquito Canyon. The commission recently proposed to the City Council that it be permitted to spend upwards of $600,000 out of its revenue fund this year to begin the $1,250,000 job of building Power Plant No. 2. Several members of the Council expressed themselves in favor of the proposition, and it has the approval of the State Railroad Commission, but there is some doubt of the availability of the money for that work this year.

In preparation for the undertaking, however, the Bureau of Power and Light has just prepared specifications for $100,000 worth of steel pipe which will create the penstock line for the power plant. President Robertson expresses the hope that this pipe can be secured in Southern California.

In connection with this work $100,000 worth of tunneling and surge chamber work is to be done in the near future.

The bureau is just completing at San Pedro a reservoir which is costing about $50,000. The dam at San Fernando, which is in course of construction, will cost $50,000. To complete the task of raising the dam at the Chatsworth reservoir in order to create greater storage capacity $40,000 will be paid for materials and labor.

If the bureau is permitted to undertake such work in the near future it will lay a new line of pipe on Los Feliz road to replace a line which is now in bad condition. This job will call for $225,000 worth of material and labor.

At least $60,000 is now being spent on the Haiwee reservoir, and $10,000 worth of transformers have just been purchased for the San Pedro and local substations.

BIG CITY JOBS ON FOOT.

Following are some of the city's big jobs, held up by the war, which will go ahead now:

Nine street opening and widening projects, as follows:

Opening of Broadway from Tenth to Pico street, to cost $1,200,000.

Opening of Sixteenth street from Pacific to Normandie avenues, to cost $150,000.

Opening of Forty-ninth street from Long Beach to Compton avenues, to cost $1186.

Opening of Ardath avenue from Fountain to De Longpre avenues, to cost $2750.

Opening of Cypress avenue from Elm street to Verdugo road, to cost $30,000.

Opening of Glassell and Verdugo road park, to cost $22,000.

Opening of Hollywood boulevard at Vermont avenue, to cost $11,000.

Opening of Seventy-fourth street from Moneta avenue to Main street, to cost $900.

Opening of Vermont avenue between Slauson avenue and Fifty-ninth street, to cost $3500.

SEWER WORK.

Sewer work, the construction of which has been delayed on account of not having received the approval of the Capital Issues Committee. These jobs aggregate $496,350, estimated as follows:

Municipal Improvement District No. 6	$150,000
Temple-street District	150,000
Thirty-sixth street, San Pedro	1,000
Dennison avenue, San Pedro	7,000
Main street and Florence avenue	32,000
Fourteenth place, Moneta avenue to Main street	2,700
Sixtieth street, Figueroa to Moneta	2,800
Fries and Marine avenues, Wilmington	5,700
Lagoon avenue, Anaheim street to J avenue, Wilmington	2,700
Manitou avenue, Alta street to Lincoln Park avenue	500
Ocean-avenue district, San Pedro	20,000
Phoenix-street district	7,000
Sixty-first street, Figueroa to Moneta avenue	2,100
Thirteenth street, San Pedro	1,200
Fifty-fourth street, First avenue to Third avenue	1,500
Sixty-third-place district	95,000
F street from Lagoon to Neptune avenue, Wilmington	1,000
Melrose Hill district	1,200
Phillips Way district	7,500
Ridgewood place, First street to Temple street	2,300
Savannah street from Brooklyn to New Jersey avenue	200
St. Andrews place, Brooklyn and Sunset boulevard	1,500
La Cresta Court, Western avenue to Terminus	1,350

Twenty-eight sewer construction jobs, aggregating $116,150 worth of work, were not submitted to the Capital Issues Committee on account of the war, although they have been approved by the Council. They are as follows:

Micheltorena street, Sunset boulevard to Effie street	$ 2,500
Brooks-avenue district	3,100
Clifton-street district	4,500
Eastside boulevard	1,400
Homer-street district	10,000
Seventy-first street from Moneta avenue westerly	1,200
Hoover street, Slauson avenue to Fifty-ninth street	2,000
Haselwood-avenue district	4,000
Loma Vista-place district	2,000
Long Beach avenue and Fifty-fifth street	27,000
Lincoln-avenue district	2,000
Lucile avenue, First avenue to Carnation avenue	800
Marlowe and Melrose-avenue district	1,000
Mettler street, Slauson avenue to south terminus	2,500
Meridian street, Eagle Rock avenue to Kirby street	600
Carnation avenue to Micheltorena street and alley west	500
Russell and Melbourne-avenue district	1,000
Sanborn avenue and Hoover street	8,000
San Pedro street and Florence-avenue district	25,000
Wisconsin avenue, Thirty-ninth street to Thirty-ninth place	1,000
Virgil avenue, Santa Monica boulevard to Fountain avenue	2,500
Lorraine boulevard, Francis avenue to Wilshire boulevard	2,000
Meridian street, Avenue 52 to Avenue 54	1,500
Meridian street and Avenue 57 district	1,500
Ronan avenue, Wilmington	3,000
Normandie Court, Temple street to north terminus	750
Almaden-drive district	2,500
Denver avenue, Slauson avenue to Sly terminus	2,000

W. T. Knowlton, sewer engineer, states that at the present time the city engineering department is preparing plans for the Gulf-avenue sewer district in Wilmington. This project has been approved by the Capital Issues Committee. It calls for 9.25 miles of sewer at an estimated cost of $150,000. The department also has under construction in the Glassell-avenue district a sewer to cost $92,000.

STREET CONSTRUCTION.

Street construction work now under way, but not completed at this time, totals $176,300, with cost estimated as follows by E. G. Evans of the street-planning department:

Reseda-avenue improvement district	$140,000
One Hundred and Fifty-third street, Figueroa to 1000 feet west	6,800
Ronan-avenue improvement district	20,000
Lemoyne street, Baxter to Husted	9,500

Contracts for street work which have been awarded total $1,307,000, but proceedings not yet approved by Capital Issues Committee, with cost estimated as follows:

Second-street tunnel	$1,046,000
Hope-street and Second-street improvement district	19,000
Carlito street, West Kensington to Bellevue	17,000
First-street and Belmont-avenue improvement district	225,000

Street work on which bids have been received, contracts not yet awarded by City Council because of war, totals $592,400, cost estimated as follows:

Rose Hill and Pyrites-street improvement district	$109,000
Second-street improvement district, San Pedro	300,000
Fountain avenue and Myra avenue	11,500
Preston avenue, Avalon to Lemoyne	6,000
Alley west of Carondelet street, Eighth to Ninth	2,000
Alma-street and Twenty-fifth-street improvement district	1,500
Alley south of Seventh, Valencia to Union	1,900
Fourth street, Wilton to Westminster	400
Brand-boulevard and Ivanhoe-avenue improvement district	95,000
Rosewood avenue, Vermont to Berendo	6,600
Sheridan street, Chicago to St. Louis	2,200
Second street, Indiana to Velasco	3,600
Ascot avenue, Forty-third to Vernon	3,000
Sherman-drive and West-boulevard improvement district	30,000
Van Ness-avenue and Rosewood-avenue improvement district	14,000
Fifth-street and Palos Verdes-street improvement district	4,700

Street improvements for which plans have been completed, but for which ordinances have not been adopted by the City Council because of the war, total $218,000, cost estimated as follows:

Argyle-avenue and Yucca-street improvement district	$ 6,000
Alleys in block south of Pico and west of Paloma street	3,000
Avenue 53, York boulevard to Irvington place	6,200
Clementina-avenue improvement district	48,800
Nevin avenue, Twenty-fifth to Adams	1,900
Alleys south of Colton street and west of Boylston street	2,000
Francis-avenue improvement district	15,000
Glassell avenue, north city boundary to Verdugo road	40,000
Milton avenue, De Longpre to Higman	1,500
Alley south of Wilshire boulevard, Carondelet to Coronado	1,800
Temple street, Vermont to Wilton	75,000
St. Andrews place, Hollywood, to 181 feet south of Carlton	100
St. Joseph's place, Fourteenth to Fifteenth	1,800
Cheney and Minerva-street improvement district	15,000

Plans for $334,800 worth of street work now being prepared or ordered to be prepared, with cost estimated as follows:

Meyler street, First street to 270 feet north	$ 200
Cahuenga avenue (west ½,) Darien street to 598 feet east	1,500
Twentieth street, Gramercy to Cimarron	5,000
Queen Ann-place and Twelfth-street improvement district	15,000
Seventy-third street, Moneta to Figueroa	200
Municipal Improvement District No. 7	160,000
Upper Terminal Island roadway	142,000
Oxford avenue, Temple to 240 feet south	500
Seventy-fifth street, Moneta to Figueroa	200
Cove avenue, Ivanhoe to alley east	4,000
Norton avenue, Wilshire to Eighth	500
Forty-ninth street at Morgan avenue	600
Exposition boulevard, Menlo to Vermont	5,000

Street-improvement proceedings which were protested out or abandoned by the City Council because of war conditions total $717,200. Most of these probably will soon be instituted again. Their cost is estimated as follows:

Seaside-avenue and Samples-place improvement district	$ 66,000
Manchester avenue, east city boundary to west city boundary	120,000
Alley east of Santa Fe, Bay to Sacramento	1,200
Normandie avenue, Vernon to Fifty-fourth	36,000
Amey-street improvement district	4,000
Beacon street, Harbor to Fourth	90,000
Emerald street, Second to Third	12,000
First-street and Mesa-street improvement district, San Pedro	54,000
Washington street, Arlington to west city boundary	75,000
Figueroa street, College to 566 feet northerly	9,000
Meridian-street improvement district	26,000
Western avenue, Santa Barbara to Manchester	230,000

MONTEBELLO SCHOOL WINS STAMP PENNANT.

HAS HIGHEST WAR SAVINGS RECORD OF SALES DURING THREE MONTHS.

The Montebello High School has just been awarded the pennant for having sold the largest number of Thrift and War Savings Stamps per pupil of any school in the State. The award was made by the National War Savings Committee, of which G. A. Davidson is the chairman for Southern California.

The award is the outcome of a series of contests arranged by the National Committee with the object of stimulating the sales of these stamps by school pupils. Last May was the first month of the contest, when Montebello's record was an average sale of $51.97 worth of stamps per pupil. The June contest also was won by the Montebello school, with a record per pupil of $61.69. In October Montebello's figure—$80.32 per pupil—was the highest average any school in the State has made during any month.

As a result of its victories for three months, Montebello High School has won red, white and blue streamers, with a strong bid for the permanent possession of the State pennant, which will be decided by the total average of the three past monthly contests and the November drive, which has been extended till December 15.

The Montebello stamp campaign, during the past month, was managed by Principal Mark R. Jacobs and Burt E. Cannon, faculty representative.

Victory Sale of Peninsular Gas Ranges
Spectacular Cut Prices While They Last
Special concessions in prices and terms during this sale. Exceptional cooking and baking features that characterize the Peninsular.
Equipped with the latest improvements that economize on gas, patented adjustable orifice valves, never leak, gas saving, drilled burners.
Peninsular Gas Range bodies and linings are made of the
Celebrated Armco Rust Resisting Iron, 99.84% Pure


Ebony Finish

$50.00 Cabinet Style Peninsular Range..... $44.85
Has large oven and broiler, 3 medium and 1 large burner. Is a gas saver and can be purchased on our easy payment plan.

EFFICIENCY



Money Saving Opportunity
Prices on All Models Reduced
Every Range Perfect
Absolutely Guaranteed

$20.00 Peninsular Gas Cooker
$17.45
A high-grade range at a cut price, this is your opportunity to secure this cooker at a big saving. A perfect baker and cooker can be purchased our easy payment way.



Convenient Terms
The Los Angeles Home of the Famous Peninsular Gas Range.

The House of Liberal Credit





$17.00 "Fireside" Morris Rocker. $12.80
Large comfortable oak rocker upholstered in brown Spanish leather cloth; has ratchet adjustable back.



Piano Bargains
A large line of Pianos, some of which have been slightly used, including a number of the most popular makes, at exceptionally low prices; also Player Pianos, all in perfect shape and tune. Any of these may be purchased on our Easy Payment Plan.



$3.00 Chair $2.00
A splendid, well finished Chair at a reduced price.

$70.00 "De Luxe" Cabinet Peninsular Range $65.00
A perfect baker and burns either natural or artificial gas. The oven doors are equipped with Pyrex glass, is full sliding and has white splasher. This range De Luxe is absolutely guaranteed, and burns gas with economy.



DURABILITY

$30.00 Peninsular Gas Range $24.45
This popular model is a perfect baker, has 4-burner top and large oven, easy to operate and easily cleaned; ebony finish. Use your credit.



Sale Values in Blankets



$4.10 Eureka Blanket $2.95
Prepare for cold weather. Big reduction on close-woven blankets in a variety of popular colors.

$7.00 Wool Finished Blanket $5.25
Extra heavy twill weave wool finished blanket in plain white, gray or plaid colors. Full size.

$10.50 Northern Plaid Blanket $7.80
Blanket of exceptional quality and durability. Beautiful Scotch plaid in dainty pastel shades. Full size. Big value.

Specials on Comforts



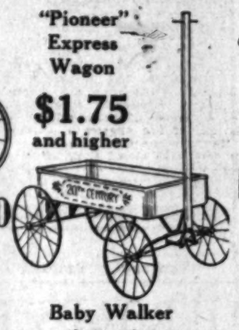
$2.00 Smoker, Special $1.50

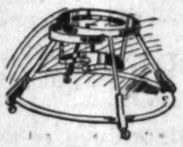
New Line of Children's Toys



"Pioneer" Express Wagon $1.75 and higher

Splendid Velocipede.. $3.50





Baby Walker $2.50
Maple finish.



$16.50 "Swissalu" Aluminum Cooking Set $11.95
Consisting of 8 individual pieces, can be purchased on a deposit of $3.00 and terms of $50c a week. This is real value for this heavy Aluminum cooking set.

THE MECCA FOR SHREWD BUYERS
Overall's
GREATEST BARGAIN FURNITURE STORE IN THE WEST
SEVENTH & MAIN STS.
GREATEST BARGAIN FURNITURE STORE IN THE WEST

Sale Prices on Rugs

$3.00 Puritan Rag Rug.... $1.95
Big reduction on dainty Rag Rugs in pastel shades that are so popular, 30x60 in. size.

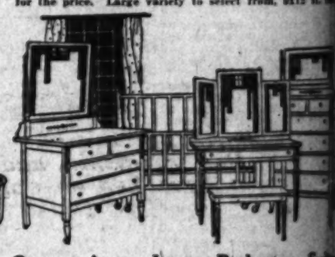
$6.50 National Axminster Rug $4.80
Best value in high-grade Axminster rugs, splendid Oriental and floral patterns, 27x54 in. size.

$20.00 Yakima Figured Grass Rug $14.40
Closing out a number of desirable patterns in fine, close-woven grass rugs in desirable colors, 9x15 ft. sizes.



$45.00 Scranton Axminster Rug $37.75
Showing the newest colors and designs in the well-known quality of deep pile Axminster rugs that gives such good service, 9x12 ft. size.

$37.50 Yorktown Seamless Brussels Rug $28.3
Woven from the best quality worsted wool, unequaled at the price. Large variety to select from, 9x12 ft. size.



Queen Anne Ivory Bedroom Suite
$28.50 Ivory Dresser, Large Mirror...$32.
$25.00 Ivory Dressing Table, Triple Mirror ..... $28.
$25.50 Ivory Chiffonier ..... $31.
$20.50 Ivory Bed, Full Size.... $17.
All are made with latest cane panels.



$9.00 "Defender" Spring $6.2
Made for comfort, is absolutely noiseless. Elastic helical spring ends. Comes in full size.

JOBS WITH UNCLE S

Civil Service Examinations for Various Positions Soon to be Held Here.

The United States Civil Service Commission announces examinations to be held at an early date, application blanks and further information as to which can be obtained at the local secretary, room 311 Federal Building, Los Angeles, as follows:

Railway mail clerk (male,) $1100 per annum; [illegible] male,) $1100 per annum; [illegible] expert, grade I (male and female) $4.48 to $6.88 per diem; [illegible] expert, grade II (male and female) $6.88 to $8.32 per diem; [illegible] physicist qualified in [illegible] (male and female,) $1400-$1800 per annum; laboratory [illegible] fied in microscopy (male and female,) $1400-$1800 per annum; [illegible] traveling auditor, [illegible] (male and female,) $1800 per annum; [illegible] resident auditor, [illegible] (male and female,) $1600 per annum; [illegible] chemical laboratories [illegible] male,) $900-$1500; [illegible] (male and female,) $1200-$1500; [illegible] test foreman (male,) $1200-$1500; [illegible] in nematology (male and female) $1000-$1800; junior [illegible] service (male and female) $1200; subinspector, [illegible] and female,) $1200-$1500.

LAUNDRY DIVISION

The laundry division of the United States [illegible] which was formed primarily for the care of a condition brought about by the war emergency, [illegible] that the emergency has passed, consolidated with [illegible] The local laundry will be moved in the future to [illegible] South Broadway; [illegible] way 6624.

Los Angeles Prepares to Welcome an Army of Visitors.

FROM PACIFIC NORTHWEST.

Tourists Coming by Hundreds by Train and Boat for Long Stay Here.

[EXCLUSIVE DISPATCH.]

PORTLAND (Or.) Nov. 16.—The Pacific Northwest is sending by train and boat between 300 and 400 tourists for the winter, most of them destined for Southern California cities. Prominent railroad and steamship men give this estimate of figures and the latter go so far as to say there is a decided falling off from previous years of steerage passengers, due entirely to the fact that everybody now has money and they are traveling in style, or at least cabin style.

The big steamers are averaging between 100 and 150 cabin passengers each trip south and more are expected to follow now as the winter draws nearer in this part of the country. The smaller boats average from forty to fifty passengers each trip.

Ralph E. Towle, manager of the travel department of the American Railway Express, a Portland visitor who is on his first official tour of the Pacific Coast, expects a great exodus to California this year. The travel department of the express company is a new creation and has taken on important responsibilities in the travel of the world in the few months since it was put in operation.

PLANS FOR TRAVELERS.

Through the operation of the 11,100 offices of the company in the country and the more than forty general offices in principal cities of the world, the department makes every provision in detail for the tickets, accommodations on train, ship or resort hotels, arranges for passports and discharges every service for those who tour the United States or go abroad.

Foreign travel is greatly restricted, owing the lack of steamships for South America, the Orient and Europe, and there are such restrictions as prevent issuance of passports except to those who have the best of reasons for traveling.

"The Pacific Northwest Tourist Association and California have done some very effective advertising in the East this year," said Mr. Towle, "and it has been of a character to arouse a lot of interest in this part of the country."

FOR LENGTHY VISITS.

News from Seattle and Tacoma indicates that the travel from those two cities is also heavy, and reports are that it will be considerably heavier now that peace is in sight and the influenza scare is over. The ban on the epidemic is being lifted all through the Pacific Northwest and people feel more free to travel. Thousands had trips contemplated when the "flu" struck the cities or towns and called off all plans. These will now be resumed.

The better classes of travelers are planning protracted stays in the south, as they have found that they cannot plan on European travel for some time to come, due to the matter of bringing back the troops and taking over supplies, particularly food, for the Allies. California and the Pacific Northwest seem destined to have a big winter, from reports received at the various railroad and steamship centers.

FUNERAL OF ATTORNEY.

Body of Elmer R. McDowell will be Laid to Rest Tomorrow at Forest Lawn.

Elmer R. McDowell, well-known attorney of this city, passed away Friday evening after an illness of five months. The funeral, which will be private, will occur at his late residence, No. 767 Edgemont boulevard, at 10 o'clock tomorrow morning, and the interment will be in Forest Lawn Cemetery.

Those nearest to Mr. McDowell in this city are Mrs. Florence E. Walker, his aunt, with whom he made his home for many years; Mrs. Sarah T. McDowell, Misses Lottie and Leona McDowell, Fred H. McDowell and A. J. Pearce.

Mr. McDowell was greatly beloved for his rare qualities of mind and heart, for his keen appreciation of the good and beautiful, and for his spiritual understanding of life. He had a brave, optimistic spirit and a love of humanity that found expression in his kindness to people without means who were in distress.

Asthma. A permanent cure for chronic asthma and bronchitis has at last been discovered. Indorsed by leading doctors. No medicine. S. Wesley Martin, 301-2 Blanchard Hall. Pay when cured. Phones 10982, Main 6830.—[Advertisement.

PREDICTS TOURIST RUSH.

Returning from a sojourn of many weeks in eastern cities, and especially in New York, D. A. Hamburger, senior member of the firm of D. Hamburger & Sons, predicts a great tide of tourist visitors to Southern California during the present season.

"I talked with many business men of large interests while I was in the East," said Mr. Hamburger, "and almost without exception, they declared their intention of spending either all or a part of the coming winter in Southern California.

The past two years have been so strenuous for business that those who have given it their undivided attention, are weary and feel that they need rest and recreation and California spells that to them, more than does any other place. Hundreds of these men are planning to come here—were doing so, even before the cessation of the war, and now that peace has been declared this number, unquestionably, will be augmented."

During his stay in the East, Mr. Hamburger, together with his three sisters, Mrs. P. L. Nathan of New York, Mrs. J. H. Marx of Los Angeles and Miss Evelyn Hamburger, enjoyed a sojourn of several weeks at French Lick Springs. "Our government has taken over the great hotel at West Baden," said Mr. Hamburger, "and will use it for the recuperation of shell-shocked soldiers. About 3000 such soldiers can be accommodated there, where they may enjoy the benefits of the healing waters."

ALL ROADS LEAD THIS WAY.

(Continued from First Page.)

of last year. As an indication of this faith, the Hayward will open its 200-room annex on the 1st of January, thus giving it a 400-room house. In this connection it has provided a series of sample rooms for commercial travelers that are said to be the latest word in this line of hotel accommodations.

W. J. Colopy, manager of the Baltimore Hotel, says that there is no doubt that the people of the East and Middle West will come to California this winter on a more extensive scale than ever before. They have had a bitter lesson as to the sufferings and discomforts that come in the trail of fuel shortages, and they will figure, thinks Mr. Colopy, that it will be real economy, from several points of view, to come here for the cold months.

The Hotel Men's Association has appointed a special committee composed of W. J. Colopy, Baltimore Hotel; Vernon Goodwin, Alexandria; Walter Raymond, Hotel Raymond, Pasadena; Charles A. Cook, Hotel Hollywood, and F. W. Paget, Angelus Hotel, to look after special details for forwarding the tourist business here this winter. This committee has been working in conjunction with the board of directors of the Los Angeles Chamber of Commerce.

The apartment-houses—there are 1600 of 'em in Los Angeles—are also active in their preparations for a great crop of winter tourists. Never before was Los Angeles and Southern California so well prepared to provide for the tourist housing and food. The record of this part of the State in supplying food products for war demands has been a proud one. Its all-the-year-round vegetable farms, its great dairy herds, its acres and acres of poultry ranches, its miles of fruit orchards, provide the menus that will please thousands of tourist palates. And its sunshine and flowers and balmy air are thrown in for good measure. Southern California has her house swept and garnished; she is receiving her first guests, and she's ready for all who'll accept her hospitality.

BIG BUILDING PROJECTS.

Several Million Dollars' Worth of Jobs Wait Word to Go Ahead.

The lifting of the more stringent war restrictions on building operations is certain to result in a great revival along construction lines in the next few months. There will be three stages in the picking up process, according to leading builders. For the next few weeks many projects that have been held up awaiting the time when Uncle Sam would permit intending builders to go ahead with their plans will be announced in rapid order. Then will come a slowing down to current requirements, followed by a constantly increasing activity as business conditions become readjusted and the demand for new buildings and the consequent incentive to builders increases.

Among the important structural enterprises that have been held up for varying lengths of time awaiting the return of more favorable times and the lifting of the government restrictions are a million-dollar theater for the Pantages Circuit, a $200,000 mercantile building for J. E. Carr on Broadway between Sixth and Seventh streets, a large mercantile building for I. W. Hellman on West Seventh street, the new half-million-dollar house of worship for the First Methodist Episcopal Church, the buildings of the projected new academic group for the University of Southern California, a church for the Asbury Methodist Episcopal congregation and a number of public schools for the city of Los Angeles.

Many architects, contractors and builders have closed their offices in the past two or three years, especially since the now lifted war restrictions on construction were put into effect. Some of them are in military service. Numbers of them had projects on their draughting boards before the temporary closing of their desks. Those of the profession who have retained their offices and working organizations through the lean times almost without exception have had enterprises afoot that will now be revived and can go ahead. In the aggregate these "status quo" projects represent structural work running into the millions. That many of them will have to be delayed somewhat pending the readjustment of structural labor conditions and the realignment of the building material situation is anticipated, but enough will go ahead to give Los Angeles an early reminder of the lively days of the past.

Just now the biggest demand for new buildings in Los Angeles proper exists in the residence districts. The over-supply of houses with which Los Angeles found itself five years ago when the financial slump just preceding the war swept over the country has been cleaned up and but little building, comparatively speaking, has been done in the entire half decade and yet the population of the city has gone right on increasing, with the biggest increase of all certain to be witnessed this winter and next spring. Los Angeles would have had something akin to a building boom in the residence section ere this but for the government's restrictions on structural work.

EXPECT NEW RECORD IN TOURIST TRAVEL.

HOTEL MANAGERS OF SOUTHLAND TELL OF RESERVATIONS MADE.

The greatest tourist season of the past in Southern California was the winter period from 1916 to 1917. Hotel and apartment operators estimated the number of visitors from 150,000 to 200,000. They anticipated much of this travel by the number of reservations received prior to the opening of the season itself.

During the last few days, J. D. Minster, publisher of the Pacific Coast Hotel and Apartment Record, a technical journal devoted to these interests, completed a trip to various California coast cities, including Santa Barbara and San Diego. In these places, careful inquiry among the principal operators developed the fact that inquiries are from three to five times as great as they were just prior to the record season.

"In one of the tourist hotels, I actually found reservations just eight times as large this month as they were a year ago at the same date," he said. "At the 'millionaire hotels' of Santa Barbara, the El Mirasol, with its minimum daily rate of $12 per day per person, has completely sold out its accommodations, unless some later developments should cause cancellations. C. P. McAllaster, general manager of the property, has leased seven of the magnificent bungalows to single families.

"El Encanto, a similar resort hotel, now operated by C. C. Loomis and Charles A. Cooke, with reservations limited to seventy-five persons, had not been quite filled. Proprietor E. P. Dunn of the Arlington was very optimistic and stated that were it not for the present epidemic, his hotel would at this early date be doing a record business. Milo M. Potter, proprietor of the Hotel Potter, stated that his reservations are well above the average. Smaller hotels of the community were also recipients of many inquiries.

"The three principal hotel men of San Diego, J. H. Holmes of the U. S. Grant, Sam S. Porter of the San Diego and William Kamps of the Maryland, all had indications of substantial winter travel in actual future rentals. John Hernan, manager of Hotel Del Coronado, declared that with a let-up of travel restrictions, occasioned by influenza, a very large group of easterners will be on their way here.

"I never like to talk about what is coming until it gets here, but indications are for a very substantial season," he said.

For a time, Mr. Fiske, owner of Nichewaug, the fine resort house of Redlands, had thought of keeping closed this season, but the early demand for reservations and the change in general conditions brought about a difference in his intentions and he hurried here from Petersham, Mass., where he operates a large summer hotel.

At Riverside, the Glenwood Mission Inn and the Reynolds, as well as a number of smaller houses are headed by optimistic landlords and managers as a result of the general trend of inquiry and the indications for a good winter tourist season.

FOR CHILDREN OF POOR.

Federation of Parent-Teacher Associations Needs Blankets and Warm Garments.

While the general activities of the Los Angeles Federation of Parent-Teacher Associations closed with the closing of the public schools, the need of many of the city's children and sick parents, who have been supplied through the School Co-operative Committee of this organization, have become so urgent that they have reopened their emergency headquarters at No. 311 New High street, under the supervision of Mrs. J. D. Taylor.

Mrs. Charles F. Gray, president of the federation, and the members of the executive board are working to alleviate the situation in many homes of the public school children. The Publicity Committee, having asked each of the 120 associations to contribute one warm comfort or blanket, new or old, and a few warm garments to the emergency department, has met with generous response, yet the supply remains inadequate, and every Monday the headquarters will be open for any contributions.

Reich and Lievre

751 Broadway — RICH AND LEE-Ā-VER — Phone Broadway 2989

$150,000 Stock

..... of .....

New Apparel

For Women and Misses at

Reduced Prices

that will create a stir among all who appreciate fine garments, and who seldom, if ever, have had an opportunity to secure them at a saving such as this.

Suits—Coats—Dresses

Marked Below Actual Value

These examples but briefly indicate the nature of the wonderful bargains prevailing throughout the store. NOTHING IS RESERVED. Choose freely at the prices marked.

SUITS

$24.75 . . . . For Suits of broadcloth, serges, poplins, cheviots and corduroy. Regularly worth much more.
$34.75 . . . . For Suits in smart tailleur types, many fur trimmed. Regularly worth much more.
$39.75 . . . . For chic suits of beautiful broadcloth, with collars of furs or self-materials. Worth more.
$44.75 . . . . For Suits in newest novelty materials; fur trimmed and plain. Regularly worth much more.
$65.00 . . . . For high-grade suits of Duvet de Laine, velour, silvertone, genuine beaver and Hudson seal trimmed. Worth more.
$93.00 . . . . For your choice of any suit in stock. Original pricing disregarded.

COATS

$18.00 . . . . For new novelty coatees. Regularly worth much more.
$29.75 . . . . For full-lined fur-trimmed coats; advanced styles. Regularly worth much more.
$39.75 . . . . For smart models long coats, full lined, with or without fur trim, worth more.
$45.00 . . . . For very latest model cape coat, made of heavy suede cloth, Nutria collar and cuffs. Worth more.
$49.50 . . . . For exclusive style coats in newest materials. Regularly worth much more.
$67.00 . . . . For our coats de luxe; extreme models. Regularly worth much more.

DRESSES

$15.00 . . . . For dresses of satin for street and afternoon. Regularly worth much more.
$21.00 . . . . For dresses of Jersey, serge, satin and satin combined with serge. Regularly worth much more.
$31.00 . . . . For dresses of Tricolette, serge, velour, satin and Jersey. Regularly worth much more.
$38.00 . . . . For dresses of velvet, velour, serge, satin, satin and serge combination, handsomely braided and fur trimmed. Worth more.
$59.00 . . . . For dresses in exclusive modes; only one or two of a kind. Regularly worth much more.
$10.00 . . . . For evening gowns that were slightly soiled in shipment. Worth a great deal more.
$2.95 . . . . For all-wool Angora scarf and cap to match. Makes a splendid Xmas gift. Worth double.

IMPORTANT! Knowing the reason for these drastic underpricings, the necessity of making up for the decrease of business due to the influenza epidemic, keen-sighted buyers will quickly take advantage of the phenomenal values offered.

The Best Ventilated Specialty Shop in the City —22 Separate Selling Booths—No Crowding

Simple Way to Take Off Fat

There can be nothing simpler than taking a convenient little tablet four times each day until your weight is reduced to normal. That's all—just purchase a case of Marmola Prescription Tablets from your druggist (or if you prefer, send 75c to Marmola Co., 864 Woodward Ave., Detroit, Mich.) and follow directions. No dieting, no exercise. Eat what you want—be as lazy as you like and keep on getting slimmer. And the best part of Marmola Prescription Tablets is their harmlessness. That is your absolute safeguard.

November Specials



Gude's Shoes for men

4.85—values to $7

5.85—values to $7.50

6.85—values to $9

And now comes this striking November offering right at the very peak of high leather prices. We have selected many choice lines of *standard merchandise*—sturdy, seasonable goods on which the prices have been shattered for quick selling. The leathers are black and tan Russia calfskin. Many lines of the renowned Burt & Packard shoes are included.

MEN—these prices mean important savings to you. Better values we have never before been privileged to offer.

Notice!

See our ad on Women's November Specials on page 7, Society Section.



Men! This is the *sure* way

LAST year over three million men were made comfortable by President Suspenders. And they received the utmost in suspender wear and service. Their suspender dollars were put to the best possible use.

Notwithstanding war-time conditions—scarcity of labor, and higher cost of materials—President's national reputation as the ultimate in suspender-quality will be maintained.

Many more than three million men will demand Presidents this year.

Because of the conditions affecting distribution we feel justified in asking our friends, old and new, to take a little extra precaution to see that their Presidents have

The "President" mark

on the buckle and that the President Suspender Company's Money Back Guarantee Band is on each pair they buy.

The dealer who sells Presidents will be glad to point out to you our guarantee. If your Presidents are not entirely satisfactory, we will repair, replace, or (if requested) refund your money. Most Pacific Coast Dealers sell Presidents.

Presidents Are a Useful *Holiday* Gift

President Suspender Company

President Suspenders for comfort

ASKS TO BE PERSHING.

Herman W. Pfersching Petitions Court to Make His Name Same as General's.

Herman Wishman Pfersching petitioned the court yesterday to change his name to Pershing. This to include the other members of his family, Mary Scull Pfersching, Richard and Myra.

The family name in Germany was **Pfersching.** It was changed to Pfersching, and then in this country Anglicized to Pershing. Mr. Pfersching is a direct descendant of Philip Pfoersching, who lived in Alsace-Lorraine about 1749. He is president of the National Engraving Company.

JUSTICE MARRIES TWO MINISTERS.

Usually when ministers of the gospel decided to marry they have the ceremony performed by one of their own profession, but Rev. Thomas R. Simpson of San Bernardino, said to be an ordained minister of the Methodist denomination, and Rev. Amanda J. Thurman of Los Angeles, also of the Methodist faith, appeared before Justice Summerfield yesterday morning and stated that they wished to be "joined" by the justice who gained the most votes at the last election.

"I believe it will be lucky," said the bride.

"It isn't luck in married life," responded her new helpmeet. "It's faith that makes the ship of matrimony sail on even keel."

When Your Eyes Need Care

Try Murine Eye Remedy. At your druggist's, 60c per bottle. For Book of the Eye Free, write Murine Eye Remedy Co., Chicago.

PUBLISHERS:
THE TIMES-MIRROR COMPANY.
OFFICERS:
HARRY CHANDLER, Pres. and Gen. Mgr.
MARIAN OTIS-CHANDLER, Vice-Pres. and Secy.
F. X. PFAFFINGER, Treasurer.
HARRY E. ANDREWS, Assistant General Manager and Managing Editor.
Harry Chandler, Marion Otis-Chandler, F. X. Pfaffinger, Mabel Otis-Booth, Harry E. Andrews, Directors.

Los Angeles Times
EVERY MORNING IN THE YEAR.
Daily and Sunday Times and Illustrated Magazine by carrier: Yearly, $10.50; Monthly, 85 Cents. By Mail, in Postal Zones 1 to 4, including California, Arizona, Nevada, Utah, Yearly, $10.50; Monthly, 85 Cents. In Zone 5, including Colorado, Idaho, Montana, New Mexico, Oregon, Washington, Yearly, $11.50; Monthly, $1.00. In Zones 6, 7 and 8, balance of States, Canada and Mexico, Yearly, $13.00; Monthly, $1.00. POSTAGE PREPAID.
DAILY FOUNDED DEC. 4, 1881—37TH YEAR.
Member, Class A, of the Associated Press.
Sworn average circulation for every day of October, 1918.....87,106 copies
Sworn Sunday only, average circulation for October, 1918.....119,375 copies
OFFICES:
New Times Building, First and Broadway.
Branch Office, No. 1—319 South Spring Street.
Washington Bureau, 310 Riggs Building.
Chicago Office, Harris Trust Building.
New York Office, Brunswick Building.
San Francisco Office, 742 Market Street.
LOS ANGELES (Loce Ahng-hayl-ais)
Entered as second class matter, December 4, 1881, at the Postoffice at Los Angeles, Cal., under the Act of March 3, 1879.
MEMBER OF THE ASSOCIATED PRESS.
The Associated Press is exclusively entitled to the use for republication of all news credited to it or not otherwise credited in this paper and also the local news published herein.

RUB 'EM OUT.
The philosopher at our elbow reminds us that everybody makes mistakes. Therefore they make lead pencils with rubber tips.

CALL OF THE WILD.
So far as known woman is the only wild animal that wears furs in the summer and chiffon in the winter. Maybe that's what makes them so wild.

WONDERS OF SCIENCE.
Two more chemical triumphs are recorded. It was discovered some time ago that glycerine could be made from sugar and now a scientist finds that he can produce sugar from glycerine. Thank God the world has been made safe for democracy.

NOT ON INVITATION!
What has become of the old-fashioned real estate man who used to bring an extra-large apple, pumpkin or ear of corn into the editorial room of his favorite newspaper and expect, by the exhibition, to get $100 worth of free advertising? Have the farms all been cut up into city lots—or is the realty man merely paying for his "ads"?

HOME, SWEET HOME.
The Kaiser has some sixty palaces or estates, but there is no welcome on the door mat of any of them for him. With a whole raft of homes he has none to go to nor can he find an honest welcome in any corner of the earth. Remembrance of days of prosperity is a frail support in hours of adversity. But he can still go to hell.

THEY'RE COMING BACK!
Chairman Hurley of the United States Shipping Board has gone to Europe to arrange for the return home of a large portion of the American Expeditionary Forces. Small consolation will this news prove to the slackers who are now either serving prison terms or suffering social ostracism for their refusal to take up arms in liberty's cause. The cowards will be made to feel like thirty cents, Mex. "when Johnny comes marching home."

A WARNING TO REDS.
Another excellent decision has been made by the people of Los Angeles. There are to be no red flags displayed in this city. "If there is not sufficient legislation now on the city's statute books to prohibit such displays an ordinance will be passed to cover the matter," declares Councilman Olsen. There is no great danger of anarchistic demonstrations in peaceful Los Angeles, Council or no Council, but "'Tis good to have the law on our side."

AS IT SHOULD BE.
Although the "work-or-fight" order has been suspended by the government, Los Angeles officers recently arrested as vagrants two men who deserted their work in the Ventura bean fields in order to come to this city and live an idle life. With millions of starving people yet to feed things should be made just as hard for the idler now as in war time. Regardless of government orders, Los Angeles never did and never will have any use for the I-Won't-Worker.

TROUBLE STIRRERS.
One thing that has come out of the war is that Bolshevism is as bad as autocracy. Misled intellectuals and self-appointed individuals who find it more profitable to stir up trouble than to work are going to have hard sledding in this country. The little red schoolhouse on the hill and an unshackled press have been getting in their work and the knowledge therefrom has created a common sense that is dangerous to ignorance and destructiveness masking under the garb of freedom.

THE BIRTH OF THOUGHT.
Everyone is doing some thinking now. This has been a bitter struggle for the nations of the world, but the percentage of people taking note of themselves and their relationship to life has increased measurably.
There is nothing more encouraging for the progress of civilization than that thought is now throbbing in the great mass of people. There has been a searchlight playing upon the world illuminating mankind.
Were we living badly in 1913? Were we losing what wisdom we had gathered? Were unworthy, selfish people; people of chicanery, getting the upperhand? Had prosperity and a little knowledge made us thoughtless of life and duty? There has been a great change since then. A sense of responsibility sweeping upon more and more of us. We are feeling that we must have been offending a great law and that we had to be purged.
But what a sacrifice! Millions of wonderful men and women on the pyre. By this sacrifice we have had a great life upward towards being happier people. It has left us the legacy of unselfish thinking; if we can only hold it!

ENTER THE STATESMAN.

EXIT the soldier; enter the statesman. The swords are back in their scabbards, the throats of the guns are silent. The soldier returns to the walks of peace. He passes the statesman on the way—the statesman with his portfolios and his tomes of international laws.

The soldier has done his work well. He fought heroically. He suffered and endured. He buried his dead. He won the war.

And now the question arises: Will the statesman do his work—the work that awaits his hands—as well as the soldier did the work that was cut out for him?

It is a question as grave as was the other when the war began. Indeed, it is even a graver question, because the work of the soldier was to win the particular war in which he was engaged. The work of the statesman now is to end war forever.

That's it—to end war forever, no matter what other questions may arise. The statesmen, who are now soon to gather at the peace table of the world, have a responsibility on their shoulders so far greater than the responsibilities ever borne by statesmen before that there is no comparison.

This is also exactly what they are scheduled to do, but will they do it? Or will they, instead, involve the parleys and the proceedings of the conference in squabbles, as it has been the custom of peace conferences to do, immemorially?

There is the possibility that the peace table may fail in the big task before it while doing many things for the world's future good. But, there is a way to head off the possible misfortune.

That way is for the peoples of the democracies of the world, whose representatives the dictators at this peace table will be, to issue their orders to the plenipotentiaries; to say to them that they must, first and foremost, make a peace that will be lasting; that they must take full advanage of this one opportunity afforded in all the ages, to put an end to war forever.

II.

THAT the fear of the failure of the peace conference to accomplish the one great blessing that no peace table ever had a chance to accomplish before is not without foundation, we have but to quote the words of Lloyd George, uttered a few days ago.

"Vigorous attempts will be made to hector and bully the government," said the British Premier, "in an endeavor to make them part from the strict principles of right and to satisfy some base, sordid and squalid ideas of vengeance and of avarice."

And he added this tremendous sentence to his speech: "Are we to lapse into the old national rivalries, animosities and competitive armaments, or are we to indicate the reign on earth of the Prince of Peace?"

No more satisfying and comforting utterance than this could be asked for, and it is all the more assuring since it comes from one of the men who will have as much to say as any other when the peace conference meets.

Clemenceau, Lloyd George and Woodrow Wilson—these are the men in whose hands are mainly now the destinies of the world. With the collapse of Germany, fate transferred its string and scissors from the soldier to the statesman.

But these three men are not kings or czars or kaisers. They are merely the servants and the spokesmen of the free peoples of the nations they represent. So, it is not so much what they are, themselves, as it is what the people are who are behind them.

These three men are in full accord. Not one of them desires vengeance; not one of them desires to see the world lapse into ancient animosities and squalid rivalries; each one would welcome the reign of the Prince of Peace on earth.

But, have they the peoples of their nations solidly back of them in these sentiments? Did Lloyd George speak not alone of a class in England who differ with his ideals, or did he speak of a class of the same kidney in France and America, as well?

III.

THERE must be no Junkers at this peace table, which is now to be set up. And the Junkers, who will not sit at the peace table, must be barred from a voice in the settlements that are to be made.

A Junker wants spoils, and he favors wars as the surest means of providing those spoils. The Junker is a grabber; he advocates force or any other means that will add to the territory of the nation of which he is a part, whether such aggrandizement is just or unjust.

And, it would appear from what Lloyd George says, that all the Junkers are not in Germany.

Maybe there are Junkers right here in America, but we trust that this is not the case. We think we are free of them, but we are not so certain that there is not a class in this country that fails to grasp the profound vision of this great hour.

If there be a man in all America today who thinks still that wars are a necessity, let him hold himself in patience until the boys who went "over there" and who endured the hell of Chateau Thierry and the Marne, come home.

Let him ask them whether they think wars are necessary and whether they are in favor of or against the abolition of wars forever.

Wars were never necessary. It was simply impossible to prevent them, that's all.

But, it is not impossible to prevent them in the future. The opportunity to do so has come at last, after all the ignorance and squalid hatreds engendered by the mistakes and misunderstandings of the past.

Perhaps we shall never see the time when the heart of the individual man will be free of hatreds and animosities. That no man shall hate another man because of his race or religion or politics or his good fortune, is perhaps too much to expect.

But, nations are bigger than individuals, and more important. And they can do what the individual may not be expected to do. They can put an end to animosities between one nation and another, and now is the acceptable time.

Before the world had the experiences of this war, the contentions here put forth were laughed at as the moon-gazings of idealists. Now an innumerable company of "practical" people have joined the idealists' ranks.

There is no man, high or low, rich or poor, strong or weak, who has escaped the agony and the sorrow of the war which has just now ended. In the wide sweep of its sufferings and cruelties it gathered the universe in its withering arms.

And who shall say that in this God's purpose is not plain? Who shall say now that "an occasional war is advisable and good for the world?"

Those who said it before were those who had not tasted the bitter fruits of war. Now, all have tasted those fruits. Wherefore, the task of the statesman should be, in a way, easy.

IV.

THERE will be many problems to be solved at the peace table, and some of them will be extremely delicate, but they will all lead up to the main problem—a universal peace that will be lasting.

The militaristic nations of yesterday will have nothing to say in these settlements. The old Germany is a thing of the past. Austria-Hungary, Turkey and Bulgaria are also things of the past. Democracies have already risen from the ashes of those once proud autocracies.

The peace-table decisions will be altogether in the hands of the conquerors, and these are America, Great Britain and France. The fate of the world is now in the hands of the statesmen of these nations.

There have been enmities between them in the past—enmities between France and America, even. They have all warred upon one another.

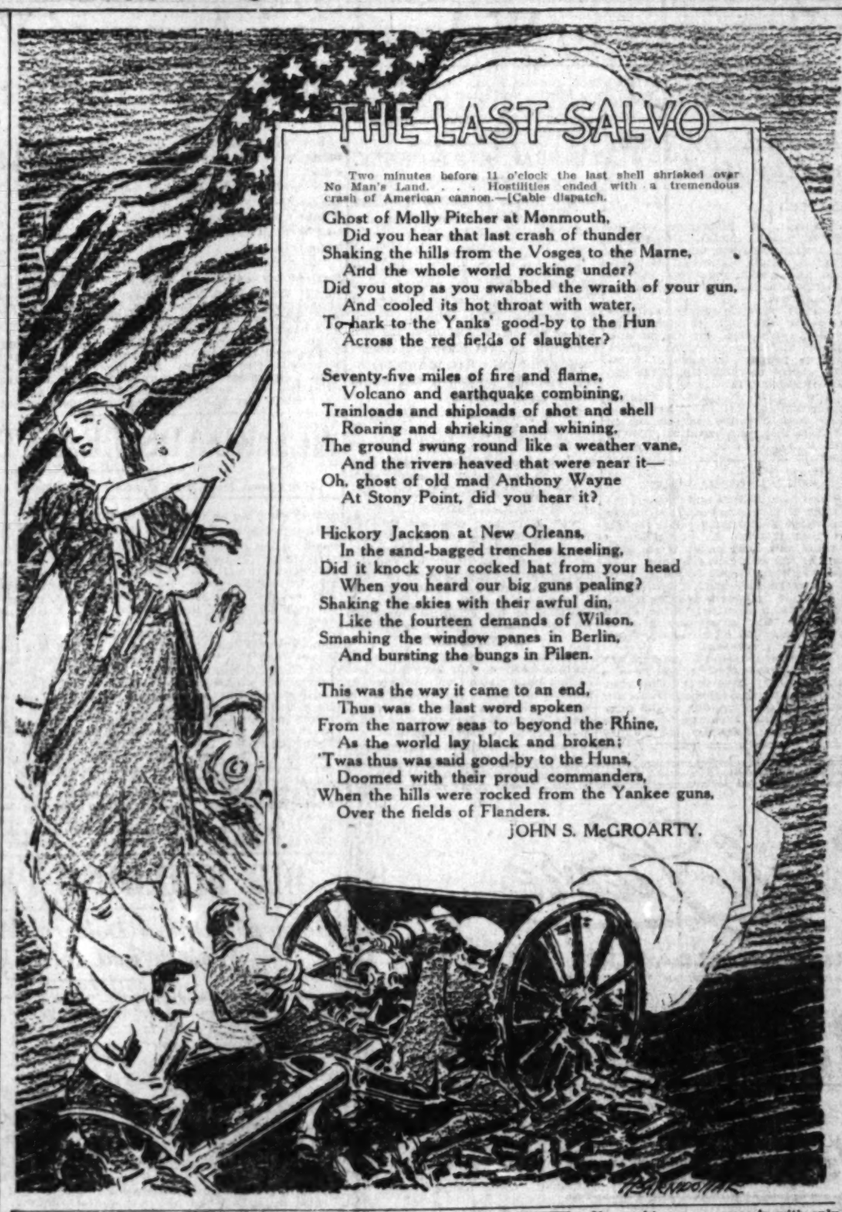
But, during the past four years, through a common cause and common sufferings and the blood that they spilled in common, and their sons that went down to death in common graves together, they have been united in a bond that is stronger and holier than any welded by the blood of men before.

United, they have swept autocracy from the face of the earth. They have freed countless millions from subjection. They have set the world again in the sun.

Shall they now forget all this and sit down to quarrel between themselves at a peace table? Shall they rise from that table and leave the sword still unbroken; the helpless peoples still helpless?

If so, then a million graves in France are filled with British dead in vain; Serbia, Greece, Italy, France, America and all have poured out blood and treasure for naught.

And America, whose honored dead—the flower of all the world—sleep today between the Vosges and the Marne and in Flanders fields, will she rise from the peace table and leave the world again a prey to war?



THE IDLERS.
The present and all that it holds belongs to the worker. Man power is at a greater premium than ever before. During the war there has been a complete destruction of more than $190,000,000,000 of the world's wealth. The greater portion of that wealth consisted in the accumulated products of labor. As the end of the war approaches, the labor and industry of each country must set itself to work to replace the loss. Federal paternalism must be abolished as rapidly as military exigencies will permit. Neither labor nor industry can thrive under the economic vassalage which paternalism establishes. Autocracy, pursued to its logical conclusion, destroys itself. But labor and industry are not to be turned free to idleness. They must be freed in order that they can work to a greater advantage; then organized government and organized public opinion must unite to force them to keep working.
There is no place in the reconstruction era for an idle class, neither for the idle rich nor the idle poor. Idleness is a crime against society. Every idle man represents a unit of economic waste. The greatest good of the greatest number demands that each individual shall produce something with his time. The loafer in the streets and parks, whether he be clothed in tweeds or rags, is a public offender. Society must cease to distinguish the idler who lives on public charity and private thefts from the idler who is living on the accumulated labor of other persons and generations.
Because a man is wealthy is no reason that he shall be permitted to evade the responsibility of taking part in the reconstruction of the world. Neither shall a man be permitted to loaf because he is willing to live the life of a coyote.
Bolshevism is the greatest menace of the reconstruction period, and Bolshevism is a disease propagated by idleness and filth. Social sanitation is the best known preventive, and that can be secured only through labor. The I.W.W. movement never secures a foothold in a community of workers. Sabotage and the torch are I.W.W. tools; and no civilization can ever be constructed with such implements. The losses of the war cannot be retrieved by destroying more. During the intense war period the freedom of the nations of the earth was preserved solely by reason of the accumulated capital in the Allied countries. If there had been no accumulation of wealth in this country force without stint or limit never could have been applied. The conscription of wealth by the government did not add half as much to the Federal war chest as the voluntary subscriptions made by men of wealth in the country, and the greatest industrial service rendered to the government was that of the dollar-a-year volunteers.
Labor was equally responsive. The workers of the nation proved their patriotism by doubling and quadrupling the production in many of the essential war industries.
But there are still slackers both in tweeds and in rags.
There is work for every able-bodied man in the world to do. In a very short time there will be more work to do than there are workers to do it.
It will be for organized society to see that every man physically and mentally able to work is right up in the collar pulling with every ounce of his strength.

SCIENTIFIC PACKING IN THE ARMY.

BY FREDERIC J. HASKIN.

[SPECIAL CORRESPONDENCE.]
WASHINGTON (D. C.) Nov. 14.—For years Americans have had the undesired distinction of being bad packers. Fragile American fabrics have been sent about the world in equally fragile American cardboard boxes; American machinery has been permitted to travel absolutely unprotected; American cotton has been dispatched across the Atlantic with no greater safeguard than American luck. The consistent carelessness of American manufacturers in the matter of packing has been at once the despair of our Department of Commerce and the delight of our commercial competitors.
But the war has rescued American manufacturers from their own bad habits. For the first time the government has ceased scolding and has shown them how. Today Americans enjoy the distinction of being the most expert packers in the world—a distinction that has been won for us during the past year by that greatest of American business enterprises, the Quartermasters' Corps of the Army. And it is willing to tell other American business organizations how to pack for export.
As soon as the United States entered the war the responsibility of supplying the Allies with food and munitions was immediately transferred to the government. The distribution of shipping space was under its control. And it was the desperate need for making every inch of that space carry the greatest possible amount of supplies which caused a revolution in packing methods.
Up to that time American concerns had packed their goods by the traditional American method. They had no particular specifications. They used whatever containers were at hand, and sometimes when none were obtainable the supplies were sent across without any adequate protection. This accounted for the numerous complaints that were received during the first part of the war. One heard from time to time of American shipments of spoiled food on the other side; of American munitions that did not work and of American machinery that arrived broken and rusty.
The standard specifications for canned-food boxes, for example, call for "boxes well manufactured from lumber which is sound (free from decay or dote) and well seasoned. Boxes when stored after mailing should not be placed in a heated room. Lumber must be free from knot holes, loose or rotten knots greater than one inch in diameter. No knots will be permitted which will interfere with the proper nailing of the box." The variety of woods which may be used in the manufacture of these boxes is also given, and the number of nails to be used in each. Similar specifications are provided for everything from packing cases for high-power guns to those for cold storage eggs.
These specifications, as has been said, are given to the factories. Copies are also furnished the quartermaster of every army depot, who is made responsible for the inspection and shipment of the supplies.
If a packing case comes in with only five nails where the army specifications call for eleven the manufacturer is promptly reminded of the terms of his contract. The matter of nails may seem a small one, but experience has shown that it is extremely important. Without a certain number of nails for a certain amount of weight a box is apt to fall apart under rough treatment and a valuable item of cargo be lost.
Under the regime of the packing department of the Quartermaster's Corps of the army packing has been made a science. It has been so carefully worked out that thousands of tons of space have been saved and the business of war expedited by weeks if not months. For example, the packing department soon discovered that it was a waste of time to box clothing. All army clothing is now subjected to heavy pressure in a hydraulic press, placed in bales of certain specified sizes, wrapped in burlap and a waterproof covering and sent across in 60 per cent. less space than it formerly took. Moreover, the burlap covering has a special purpose. Formerly, large bundles of burlap occupied a great deal of space on board ship, because this material is in great demand for making sandbags. Now the burlap is cut into the sandbag size in this country and used as the wrapping for other cargoes. On the other side these individual burlap wrappers are collected, fed into a machine and come out sandbags.
Another improvement instituted by the packing department is in the shipment of motor cars and trucks. A motor truck is no longer shipped in its whole state. It is taken apart, its various pieces packed in the smallest possible space and crated. A crate containing one motor truck takes up only 268 cubic feet of shipping space, whereas by the former method it occupied about 1000 cubic feet of space. Machinery is taken apart and packed in the same way, with a similar proportion of saving. A ship's ton is forty cubic feet; the freight rate to Europe per ton is $150 to $200. Thus the saving in money alone is considerable.
The work that the packing department of the army has done to aid the shipment of supplies for war is of lasting benefit. It has shown Europe that Americans can pack. It has shown the American manufacturer that the question of packing is one that is well worth studying. Furthermore, the Quartermasters' Corps stands ready to co-operate with manufacturers by supplying them with the results of many costly experiments that have been conducted in the army. Capt. H. R. Moody, who is in charge of the Washington headquarters of the packing division, has already had several inquiries from manufacturers concerning the packing of their products and he is anxious to receive more.

Doubling Up on Him.

"Hey! Come down, there—yer pinched! Who d'ye think you are, anyhow? Barney Oldfield?"
"No, sir," replied the frightened motorist, "but I was——"
"Yes, I know. You was makin' fifty-two miles an hour. What d'ye mean?"
"Well, sir, I was arrested back there about two miles by that officer just going over the hill on that motorcycle. He said 'Follow me, and hurry up,' and that's what I was doing when you got me."—[Boston Transcript.

PEN POINTS.
BY THE STAFF.

It seems to be all right in [illegible].

It was the Germans; now it is the Reds.

Stand still and see the salvation of the Lord.

That "Watch on the Rhine" has been wound up.

Altogether, "Praise God From Whom All Blessings Flow."

And of the German piratical end it can only be said: Spurlos versenkt.

Don't sleep tonight until you have made your contribution to the War Charity fund.

Why not go into Holland and take the Kaiser, and argue about the breach of neutrality afterwards?

First the armistice, then the heaviest rains to cover California. This is a pretty good old world after all.

Why not a day of prayer and thanksgiving by this nation? It has been our Rock of Ages. Let us acknowledge it.

Wasn't that "German imperial government" a house of cards all right? When it began to fall, it tumbled in a heap.

One report is that the German Crown Prince has been killed, another that he is alive. You can take the bet both ways from the jack.

The American soldiers may be abroad some time yet, but we can at least begin to practice "When Johnnie Comes Marching Home."

Why should anybody hesitate when a German Prince attempts to take his life? The quicker they are disposed of the sooner we shall be rid of the mangy breed.

Same old gubernational circus billed in Arizona. Both candidates for the Governorship claim to have been elected. That State is a constant and enduring joy.

Our idea of quite a job is to be a member of the coming peace conference. Its deliberations will occupy many months. It is a job for constructing Europe, and that is a task before it.

Uncle Sam is to be the Santa Claus for the starving people of Germany. This is one of the victories of peace as great as that of war. Wonder what they will call of the "Yankees" in Berlin?

'Rah, 'rah, it is not now necessary to load up on sawdust foods while purchasing wheat flour. Food Dictator Hoover has said it, and Mr. Herb ejaculates makes his remark the favorite on the betting book.

It seems to be settled that as many is done for, so far as the imperial government is concerned, so it will be up to the Allies to settle the Bolsheviki and other forms of anarchy in the empire. And it promises to be a job.

Secretary McAdoo has asked the heads of the various departments in Washington to prune down their estimates from the figures that were supposed to be necessary if the war had not come to such a sudden end. Retrenchment ought to be the order of the day.

President Wilson has replied to the local Democratic delegation made up mostly of office-holders congratulating him upon his dominating influence in the war. In that President admits that he was the whole works.

There will be a number of good stories coming out of the war describing the magnificent work of the American soldier. And among the best will be the narrative of how they waded waist-high across the River Aisne and then plunged knee-deep in mud to take Grandpre. Did they take it? They did.

At the recent election the drift of vote in Ohio shows that but one of the Democratic candidates on the State ticket was elected, Gov. James Cox. His opponent suffered from an attack on his patriotism in the war. Frank B. Willis ought to be made his fight in the Ninth California Congressional District—it would have been a boost there.

YOUR BOY AND MINE.

They're coming, you say?
I catch the drums' beat—
Ah, now I can hear them,
The tread of their feet.
Your boy is coming,
But, oh, where is mine,
Who left me but yesterday
manly and fine?

How bright grow your eyes
With welcoming glow,
But mine with the tears
Of sorrow o'erflow.
Your boy is coming—
Mine sleeps "over there,"
Nor reveille wakens with bugle
notes' blare.

My boy and your boy—
Let me dwell on mine first.
Just to ease up the pain
Lest my lone heart shall burst.
What comrades they were,
How loved the old flag,
With them was to do, not to wearily lag.

Our boys, good neighbor,
My Robert, your Joe—
They fought, as they should,
With face to the foe.
We're proud of them both,
Our patriots true,
Oh, would that I had what you're living to you!

Don't mind me, old friend,
I'm glad you've got Joe.
If Robert could speak
He'd have it just so.
Hold hard my hand, friend,
The soldiers march by—
Hurrah for Old Glory now
on high!

J. M. [illegible]
Los Angeles, Nov. 15, 1918.

SHORT OF DEMAND.
Although houses have been going up at the rate of about 100 a month in San Pedro and at about the same rate in Long Beach, ever since the close of the year, in neither community has the supply been anywhere near meeting the demand. The result is that about 7000 shipyard workers are compelled to ride daily from Los Angeles and other places to the shipyards at enormous expense of time. A number of shipyard workers live at Venice and ride to and from work each day. This means that they travel nearly 2500 miles each, or nearly 100 working days, or twelve days each month. Bankers and business men at the ports have felt that even if the yards were closed down entirely it would need hundreds of years to take care of the men who work the carcasses on the ships that are built, but Mr. Hurley's assurance will, it is believed, have a good effect upon non-residents who are needed to build the homes and are not familiar with local conditions.
MacArthur, the Submarine and nothing of numerous improvements that have added to the efficiency of a large population, the harbor problem will not be solved until hundreds of homes are added to those that are now there.

MARINE NEW ERA.
So far as the ships are concerned, Pedro wins, whether the building programme comes up heads or tails. Shipbuilding will stop when the demand for tonnage is filled.

PEN POINTS.

BY THE STAFF.

It seems to be all riot in Berlin.

It was the Germans; now it is the Reds.

Stand still and see the salvation of the Lord.

That "Watch on the Rhine" has been wound up.

Altogether, "Praise God From Whom All Blessings Flow."

And of the German piratical craft it can only be said: Spurios versenkt.

Don't sleep tonight until you have made your contribution to the War Charity fund.

Why not go into Holland and take the Kaiser, and argue about the breach of neutrality afterwards?

First the armistice, then the benefi cent rains to cover California. This is a pretty good old world, after all.

Why not a day of prayer and thanksgiving by this nation? He has been our Rock of Ages. Let us acknowledge it.

Wasn't that "German imperial government" a house of cards, all right? When it began to fall, it tumbled in a heap.

One report is that the German Crown Prince has been killed, another that he is alive. You can play the bet both ways from the jack.

The American soldiers may be abroad some time yet, but we can at least begin to practice "When Johnnie Comes Marching Home."

Why should anybody interfere when a German Prince attempts to take his life? The quicker they are disposed of the sooner we shall be rid of the mangy breed.

Same old gubernational circus is billed in Arizona. Both candidates for the Governorship claim to have been elected. That State is a constant and enduring joy.

Our idea of quite a job is to be a member of the coming peace conference. Its deliberations will cover many months. It is a job reconstructing Europe, and that is the task before it.

Uncle Sam is to be the Santa Claus for the starving people of Germany. This is one of the victories of peace as great as that of war. Wonder what they will think of the "Yankees" in Berlin?—

'Rah, 'rah, it is not now necessary to load up on sawdust foods when purchasing wheat flour. Food Imitator Hoover has said it, and what Herb ejaculates makes his remark the favorite on the betting board.

It seems to be settled that Germany is done for, so far as the Imperial government is concerned, and it will be up to the Allies to squelch the Bolsheviki and other forms of anarchy in the empire. And it promises to be a job.

Secretary McAdoo has asked the heads of the various departments in Washington to prune down their estimates from the figures that were supposed to be necessary if the war had not come to such a sudden end. Retrenchment ought to be the order of the day.

President Wilson has replied to the local Democratic delegation made up mostly of office-holders congratulating him upon his dominating influence in the war. As we understand the communication the President admits that he was the whole works.

There will be a number of great stories coming out of the war showing the magnificent work of the American soldier. And among the best will be the narrative of how they waded waist-high across the River Aisne and then plunged knee-deep in mud to take Grandpre. But they take it? They did.

At the recent election the official vote in Ohio shows that but one of the Democratic candidates on the State ticket was elected, Gov. James Cox. His opponent suffered from an attack on his patriotism in the war. Frank B. Willis ought to have made his fight in the Ninth California Congressional District—it would have been a boost there.

YOUR BOY AND MINE.

They're coming, you say?
I catch the drums' beat—
Ah, now I can hear them,
The tread of their feet.
Your boy is coming,
But, oh, where is mine,
Who left me but yesterday so
manly and fine?

How bright grow your eyes
With welcoming glow,
But mine with the tears
Of sorrow o'erflow.
Your boy is coming—
Mine sleeps "over there."
Nor revellie wakens with bugle
notes' blare.

My boy and your boy—
Let me dwell on mine first.
Just to ease up the pain
Lest my lone heart shall burst.
What comrades they were,
How loved the old flag,
With them was to do, not to
ardly lag.

Our boys, good neighbor,
My Robert, your Joe—
They fought, as they marched,
With face to the foe.
We're proud of them both,
Our patriots true,
Oh, would that I had what is
ing to you!

Don't mind me, old friend,
I'm glad you've got Joe,
If Robert could speak
He'd have it just so.
Hold hard my hand, friend,
The soldiers march by—
Hurrah for Old Glory triumphant
on high!

J. H. MORROW.

Los Angeles, Nov. 11, 1918.

BIG DEMAND FOR WORKERS HERE.

Federal Employment Service Reports Many Orders.

High Salaries Offered for Good Stenographers.

Community Labor Board is New Departure.

The month of October, which was expected to be dull from the employment standpoint, proved to be the busiest in the United States employment service in Los Angeles found opportunities for 7527 persons during that month, as compared with 6453 for the corresponding month a year ago. The service, since its organization on July 1 of this year, has been called upon for 38,274 employees, has directed 38,165 candidates and has assisted in the actual placing at work of 27,783 of them.

In spite of the fact that many of the service's best customers in Southern California have been quarantined for the last several weeks on account of influenza, the service has directed large numbers outside of Los Angeles city.

At present, in the men's industrial division there are city orders for several casket coverers, printers, hand scroll nickel polishers, plumbers, engineers, auto mechanics, matchmakers and janitors. From employers outside the city there are calls for linemen, battery men, painters, coopers, ranch blacksmiths, turbine engineers, bridge builders, machinists, section foremen.

The service also has orders for common laborers at $4.60 for nine hours' work, and there are also orders for city laborers at $4.16 for eight hours' work in the shipyards at San Pedro.

In the women's household and industrial division there has been a great demand for help of all kinds, but a oversupply of applicants seeking to go outside of a single line of work. The limit. That division now has calls for seamstresses, cooks, housemaids, domestics for hotels, factory work, janitresses and maids for apartment-houses. In the commercial division they have had orders for several hundred machine operators at $2.75; bookkeepers, from $90 to $135 a month; book-keepers, $65 to $85; comptometer operators, at $65; dictaphone operators, at $80; five lens operators, at $30 a week; several surveyors, at $250 a week; stock clerks, at $60 to $75 per month; salespeople, at $85; several grocery and grocery clerks, at $70 a week. It also have orders for several motion picture operators, shipping clerks, porters and office boys ranging in pay from $6 to $75 a month.

The Federal Community Labor Board, which commenced its work about ten days ago, has also separated hundreds of men from non-essential work and has put them in essential work, many of them being transferred to the yards in the San Francisco Bay district.

THEATERS ALL FIXED UP.

During "Flu" Embargo They Were Redecorated. Improved Sanitation.

BY GRACE KINGSLEY.

You won't know those familiar places, the theaters and picture houses, when you enter them again!

A spring housecleaning in New England is an orgy of dirt compared to the drastic cleansing which the city's theaters have undergone during the space of time when King Flu has been reigning on the Rialto and the theaters were merely dark holes in the wall.

And as for decorations, every theater owner has apparently been doing nothing but cudgel his brains and read The Theater Beautiful Magazine. Besides which, every known device suitable for a theater which could add to the comfort and convenience of patrons, has been installed.

At the Orpheum, Col. Bray, the local manager, reports everything clean as a goldfish. Draperies and carpets have been cleansed, and in addition a new lighting system has been introduced on the stage which promises to be a thing of beauty and a joy forever.

As you enter Grauman's not only will your artistic soul be made happy, but you may rest easy regarding your health. Mr. Grauman has introduced a new $7000 ventilating and sanitary system, which will be as popular with germs as a cat with a wounded canary. A new lighting system has been installed, which Sid Grauman says will make you gasp with admiration, and a number of oil paintings and other objects d'art now garnish staircases and restrooms.

A beautifully-decorated stage will greet the patrons of Tally's Broadway, where two large paintings will be on view flanking the screen. The stage itself has been cut back, and new seats installed. A thorough cleansing, fumigation and airing have been given his house every day, says Mr. Tally, to such extent that germs would have no more use for his house than a mermaid would have for a buttonhook. The lobby has been completely redecorated.

At Quinn's Rialto not only will your eyes be gladdened by the sight of fresh draperies and new lighting effects, but your ears will be soothed by music of a large symphony orchestra. A new ventilating system, which promises to give you air like that of the mountains for purity, has been installed.

William H. Clune has been busy during the past five weeks, making his two theaters, the great Auditorium and his Broadway theater, more healthful and more attractive than ever. At the Auditorium, the stage has been redecorated, the interior has been entirely repainted, draperies and carpets have been cleaned, while an aesthetic impulse seized Mr. Clune when it came to his Broadway theater, so that, when you enter, your sight will be gladdened by viewing pink and white decorations which will be seen under a softly harmonizing light.

At the Kinema, a new drop-curtain is the special delight of Manager Kehrlein's heart. This is something entirely unique, being a transparent creation which yet shows like tapestry under the lights, and is capable of taking on a score of beautiful effects. The stage has been so enlarged that a company of players could be accommodated. The Red Cross Tea Room will be busier and more beautiful than ever, certain new furnishings having been added. An entire new lighting system has been installed throughout the house, and the theater has been cleaned and fumigated throughout, and the ventilating system improved upon.

At the Hippodrome, Manager Fountain says his house smells like a clean baby, so thoroughly has it been fumigated and renovated. It has, in fact, been cleaned from basement to toploft rigging, and besides has been newly decorated throughout with new lighting system added.

The Mason has been thoroughly cleaned, carpets and curtains renovated, and everything made shipshape for the opening of the house.

New carpets and draperies, installed just before the theaters closed, will please the eyes of Morosco patrons, but even though new, these have been cleaned and the house aired several times preparatory to opening, while the heating and ventilating system has been gone over and pronounced in perfect condition.

Both Pantages and Burbank theaters have been refitted with new carpets and draperies, and Pantages has been repainted from garret to cellar.

As the Majestic is shortly to open as a vaudeville house, under the management of Ackerman and Harris, that house is undergoing a thorough renovation and cleaning.

The Alhambra has been repainted with cream-color decorations, and a new lighting system has been installed. Miller's Theater, the name of which, by the way, has been changed to the Garden Theater, has been fitted up with new carpets and thoroughly cleaned. Its heating and ventilating system, being one of the best in the city, needed no renewal.

Purity will be the symbol at the Symphony, where there will be white ceilings, white walls, white floors. The lighting system has been changed so as to harmonize with the decorations, and a brand new heating and ventilating system has been installed.

The Superba did not find it necessary to do more than a general housecleaning, but this was very thorough, with a repainting, for good measure, of the ceiling of the marquise, which projects over the sidewalk.

The Victory Theater was entirely cleaned and renovated just before the closing order came; yet, in spite of this, the manager has seen to it that every part of the house was thoroughly gone over.

At the Garrick a new ventilating system has been introduced, and the theater thoroughly cleaned.

The Palace has installed a brand new lighting system, and has also not only given the house an entire cleansing in every nook and corner, but has done some artistic work in redecorating the interior of the theater.

NO LET-UP IN SHIP WORK.

Navy Yards will Continue to Hum and Housing Problem be Solved.

Word from Edward N. Hurley, chairman of the United States Shipping Board, received by the San Pedro Chamber of Commerce, that there is to be no relaxation in the building of ships because of the end of the war, aroused the enthusiasm of many of those interested in the housing problem at the port.

When the news was flashed from Washington that the war had come to a close, there was for a few days a feeling of uncertainty at the harbor as to some of the non-resident owners of real estate upon which apartments are needed might think that the end of the war would check the activity there.

There is no lack of confidence among the harbor residents, but the demand for new houses and store rooms is so great that outside capital is needed to make the necessary improvements. Not only has shipbuilding increased the demand for houses, but other elements of growth at the harbor, that began before the war began, are necessary for more houses and stores. The fishing industry has grown to astonishing proportions, and years ago when it first began to grow, San Pedro and Terminal Island began to face housing problems that are still far from solved, in spite of the fact that no communities in the Southwest have seen such rapid growth as these.

SHORT OF DEMAND.

Although houses have been going up at the rate of about 100 a month in San Pedro and at about the same rate in Long Beach, ever since the middle of the year, in neither community has the supply been anywhere near meeting the demand. The result is that about 7000 shipworkers are compelled to ride back and forth from Los Angeles and other nearby places to the shipyards at a great expense of time. A number of shipyard workers live at Redondo and ride to and from their work each day. This means that they travel nearly 2500 miles daily, besides working nearly 100 hours each month more than if they lived at the yards.

Many professional and business men at the harbor feel that even if the shipyards were closed down entirely they would need hundreds of men to take care of the men who now fill the garages on the shipyard lots, but Mr. Hurley's statement will, it is believed, have a quieting effect upon non-residents who are needed to relieve the housing congestion and are not favorably impressed with present conditions. Likewise, the garrison at Fort MacArthur, the Submarine Base, the home of numerous activities that have added to the importance of a large population in the harbor district, have all contributed to the housing problem and will be solved until hundreds of new houses are added to those already here.

WORK NEW ERA.

So far as the ships are concerned, it matters not whether the shipbuilders throw up heads or not, the work will stop when the tonnage is filled. And the demand for tonnage is filled, the ships will come back with their holds filled with freight to be discharged. This means a revival of trade that will mark the beginning of a new era for the harbor.

That the revival of shipping will be gradual and correspond to a gradual decrease in shipbuilding is the belief in shipping circles. Whether or not the shipping revival begins at once is a question, but Mr. Hurley has given assurance that there is to be no slowing down of the shipbuilding programme for some time to come. Upon this point he clearly states:

"We are only now beginning our progress of ship construction. The removal of the emergency cannot and will not bring an end to the world's need for ships, nor prevent us from carrying out our programme to a successful conclusion. We shall continue to use all the facilities of shipbuilding that business economy will permit.

"I mean by that, that all shipbuilders who live up to the expectations placed in them by the government will be expected to continue to build ships. They shall be encouraged to do so. There will be plenty of work for every efficient yard.

TO SUPPLY MATERIAL.

"On the other hand, the government expects to continue to supply the material and direct the vast energies now devoted to shipbuilding. The end of the war will mean only the removal of the menace which confronted the world's shipping; it will not and cannot mean the immediate elimination of the need for ships.

"To take advantage of this established industry and restore to the world its lost tonnage is a natural and business-like procedure. It offers America the chance now to save humanity by putting ships on the high seas to carry materials for reconstruction, and to be of service to our own people and to our Allies.

"So, I can say with frankness that our shipyards will be kept going to their capacity, and they must not let up. The inefficient plants, which have been permitted to operate because of the war emergency and the immediate need of ships, will, as a matter of business expediency, drop out when the emergency is removed, but efficient yards will be encouraged and supported because we can depend upon them to carry out their promises and produce ships economically. In this way we will be able to compete in the markets of the world with our ships on a price-per-ton basis, as compared with the ships of other countries."

It Gained.

Mess sergeants are just the same, whether they're in Kansas City or Chateau Thierry, France—always suspicious that the whole army is trying to edge in on their company mess.

The beans ran low—which will indicate the gravity of the situation—in a company that was having its first hot meal out of the lines.

"Three hundred and seventeen men I've fed," finally exploded the mess sergeant. "Three hundred and seventeen! And when we went into line we were only 250 strong. You'd think a company would lose when it's fighting, but it don't. It gains."—[Stars and Stripes, France.

"Having suffered from nervous indigestion for several years, I find after using Dr. Caldwell's Syrup Pepsin that I am as well as I ever was and can now eat anything without fear of consequences." (From a letter to Dr. Caldwell written by Mrs. John K. Moore, 516 No. 27th St., Richmond, Va.)

Indigestion and constipation are conditions closely related and the cause of much suffering. Dr. Caldwell's Syrup Pepsin is a mild, pleasantly effective laxative; it quickly relieves the intestinal congestion that retards digestion and has been the standard household remedy in countless homes for many years.

DR. CALDWELL'S

Syrup Pepsin

The Perfect Laxative

Sold by Druggists Everywhere
50 cts. (Trial Size) $1.00

A TRIAL BOTTLE CAN BE OBTAINED, FREE of CHARGE, BY WRITING TO DR. W. B. CALDWELL, 459 WASHINGTON STREET, MONTICELLO, ILLINOIS

BEDDING

Keep Warm, That's the Secret of Health.



Blankets $7

Wool Mixed; Plain Colors or Plaids.

IT IS time to put more covers over the bed, to assure plenty of warmth, now that the chilly nights are here. These are wool mixed to prevent shrinking, and in large size with cotton stitched ends, and some have ribbon bindings. Specially featured $7 Monday.

Blankets $2.49
Medium weight, double blankets, in gray, tan or white, with attractive colored borders. Size, 58x76 in. Range 10.

Blankets $4.98
Heavy weight wool nap, in dark gray or tan, with pink or blue borders and shell-stitched ends. Diagonal twill weaves; size 70x82 and 72x84 inches.

Comforts $3.49
A remarkably low price to feature this standard line of double-bed size comforts. Cotton filling, covered with Oriental designed material.

Comforts $2.25
Double or three-quarter size coverings with mixed cotton filling center and fancy printed covering. Stitched to hold in shape. Pink, blue or green colors.



Bedspreads, $2.59

In the Large Double-Bed Size.

THESE are handsome enough to select for gifts, and so practical that you can be sure they will be heartily welcomed. Large size, crochet spreads, with floral patterns and hemmed ends.

Damask 79c
A fine heavy mercerized table napery, in pure white, with floral or striped patterns.

Bath Towels 89c
Large Jacquards, in white with pink, blue or yellow borders. All extra large size—and under price.

Bath Towels 39c
One of the heavy absorbent Turkish towels that are so popular for the bath. In size 22x48 inches.

$1.75 Sheets $1.49
Seamless bleached sheets, of heavy round thread muslin, in 72x90 inch size.

Bed Sheets $1.59
Pure white, seamless sheets, of heavy muslin with wide hems, all in large size, 81x90 inch.

Remnants
Final clean-up of all mill ends of bleached or unbleached muslin, sheeting or nainsook. Three to seven yard lengths.

XMAS

Hints for Monday

Ribbons 35c

5 and 5½ Inches Wide.

WE ARE ready for the Xmas shopper, with one of the most beautiful stocks of ribbons in the city to show her, and, at this price, they will surely appeal to her. Plain or moire taffetas, in colors, plain and fancy messaline, satins, Scotch plaids, checks and Dresdens.

RIBBONS 10c PC.—Five yard bolts of narrow ribbon in colors for fancy work.

RIBBON 12c—Five yard pieces in number two width.

Gloves $2.50

Kid or Mocha.

Women who buy these for gifts are complying with the Government's request to select useful gifts. Imported Kid or Mocha gloves, in all sizes.

Leather Goods
$1 — Handbags, envelope purses, collar bags, tourist cases, music cases, etc.



Hdkfs 50c Box
Pretty white handkerchiefs, put up three in a box, for Xmas giving.

Books 69c

Popular Reprints.

INCLUDING subjects by such able writers as Rex Beach, Gene Stratton Porter, Harold Bell Wright, Chambers, and others equally as well known.

Box Stationery at 19c
Polycon Pound Paper at 15c
Envelopes 2 pkgs. at 15c
Envelopes 2 pkgs. at 25c
Self-filler Fountain Pens at 89c

"1847" Ware $25.50

This, too, is a 26-piece set, including 6 knives, 6 forks, 6 tablespoons, 6 teaspoons, 1 butter knife and 1 sugar shell. In Vintage, Continental, Old Colony, Cromwell and Heraldic patterns. In chest. Engraving free.

"1847" Sets of Six

Teaspoons ... $3.00	Tablespoons, $6.00
Dess. Spoons $5.50	Dess. Forks ... $5.50
Pat. Spreader $4.50	Fruit Knives $7.50
Med. Forks, $6.00	H. H. Knives $9.00



Carving Sets for $2.48

Another holiday suggestion. Just 50 of these 3-piece carving sets—all with good quality steel blades and stag handles. In neat box, as pictured.

Store Opens Every Morning at 9:15 a.m.

FARIS - WALKER
The 5th STREET Store
BROADWAY AT FIFTH ST.

Silk Hose for $1.50

Full Fashion, and Seamless.

MANY women will not want to wait till Christmas for a pair of these, for the opportunity is so rare to fill one's supply Monday. Pure thread silk fiber, or silk mixed hose in black, white and colors. Every pair reinforced; sizes 8½ to 10.



Hose 65c

Silk fiber, mercerized lisle hose in plain colors, as well as fancy sport stripes, in black, white and colors. Full fashion and seamless.

Hose 25c

These are for misses, children and infants. Silk lisle or heavy cotton, in black, white and blue. All reinforced.

Men's Neckwear at 75c

Heavy Silks.



NOW, while our stock is fresh and new, it's an advantage to select ties for "His" Christmas. Four-in-hands, in rich brocaded satin patterns and Persian or floral designs. Slip-easy neck band.

Gloves $1.85

Kid, mocha, suede or cape gloves, in sizes 7 to 10½ for men's dress wear.

WORK SHIRTS $1.50—Made of heavy Defiance or blue bell chambray. Sizes 14½ to 17.

SHIRTS $3.49 — Wool mixed flannel, negligee styles, in navy, gray or khaki colors.

Shirts $1

Golf styles of heavy percale, with stiff cuffs. The very neatest patterns.

NIGHT-SHIRTS $2.50 — Good heavy outing flannel, cut in full styles and finished with silk braid and frogs.

Middies for $1.49

Styles and Sizes for Women and Children.

HERE they are, fresh from their boxes, for your own or some friend's Christmas, including plain white middies with fancy collars and cuffs, and many new smock middies with box pleats, or in norfolk effects with belt. Sizes 6 to 44.





Waists $2.98

What beautiful heavy silks they are made of. Georgette and crepe de chine blouses, in colors or white; also silk taffeta in shepard checks, dark stripes or plain navy or black.

Pretty Camisole Laces 15c yd.



For Your Christmas Fancy Work.

HAVE you seen the beautiful camisoles and other dainty undergarments that have been fashioned and trimmed with these pretty laces that we are now displaying in our department. The new camisole point laces with beading tops, Monday, 15c a yard.

Large Fur Collars $4.98

You can easily make over your old coat to look like a new one, with one of these large fur collars to give it that air of style that's needed. Kilt, black or brown coney pieces, 34 inches long and 10½ in. wide, $4.98 each.

FILET LACES 39c—In copies of hand-made patterns and white natural or cream shades.

GEORGETTE $1.49—A real, heavy silk, 40 in. wide, and in latest colors in black and white.

The New Drape Veils $1.39

Round, long or square shaped in various sizes, and a number of pretty patterns. They're being worn more popularly this season than ever before, as you probably have noticed.

Angora Finished Sweaters $7.98

The Popular Woven Coat for Women's Winter Wear.

IT'S SO warm and appropriate for wear on nearly all occasions, that women have shown an unusual partiality for the Angora sweater this winter. It has large, sailor collar, and wide belt, and is shown in rose, Copen, emerald and mahogany. All sizes.

Sweaters $5.00

Wool and wool mixed coats, in sizes 36 to 44, for either men or women. Belted models, with soft collar or Jumbo weaves in coat effects.

Children's Sweaters $3.50

Heavy or medium weight, and in belted or plain styles and complete range of sizes. Gray, heather, or red colors.

BATH ROBES $2.98—Cut especially full and in pretty conventional or Indian patterns.

Col. Yarns 35c

Golden fleece, skein yarns, including Saxony and Shetland, in many colors. Start your Christmas fancywork now.

Yarns for Christmas Work

Bucilla Knitting Worsted, ball 75c.
Shetland Floss Yarn, ball ..45c
Standard Gray Sock Yarn $1.25
Dyce Crochet Cotton, colors, ball 15c.
Steel, Amber, Rose and Celluloid Knitting Needles ..... 25c to 30c



Four Bars of Soap 28c

Calla Lily Borax or Cocoa Borax.

Jar Milkweed Cream..71c Tooth Brushes...15c
Melba, Hudnut or Jergen's Perfumes, box, 50c, 60c
Ivory Bonnet Mirrors.....$2.50 to $7.50
Ivory Hair Brushes $1.98
Ivory Combs .....35c to $1.50
Imported Charny Face Powder, special.....39c
El Perfecto, Veda Rose Rouge.....29c
Velour Puffs .....8c Peroxide.....25c
Hay's Hair Health 39c
Long Bar Castile Soap..25c Cold Cream...29c



Plush $10.98

Black Silk, Quality.

ONE of the richest materials for making stoles, trimmings, and long or short coats. Looks like real sealskin, so luxuriously deep is its pile. 54 inches wide.

Sateens 49c
Extra fine quality, of mercerized sateens in 36-inch width for waists, house dresses and kimonos. Colors and black.

Brocaded Silk 69c
Washable jacquard or brocaded silk, 36 inches wide, and in shades of rose, pink, gray, champagne, blue, yellow, cream, white or black.

American Pongee 59c
Yard wide domestic or American natural color washable pongee, for waists, men's shirts, dresses and linings.

100 Yds. Spool Silk 7½c

Special Feature Notion Dept.



White or black spool cotton thread, 6 for 25c
500-yd. spool basting thread for..7½c
Aunt Lydia's linen finished thread, 3 for 25c
Children's hose supporters.....7½c
Waist supporters 25c
Ric Rac, 7½c—Belting and bias tape for 7½c
Try-on dress shields, 59c; Sew-on shields 29c
Bust supporters, 69c; trimming buttons 20c
Flesh colored sew-on shields, Monday.....40c

Cable Net Curtains $2.25

Specially Reduced for Clean-up Monday.

THESE are heavy cable nets, with imitation filet insertion, and prettily edged and bordered. The richest patterns are included for your selection.

Fancy Bordered Scrims, Voiles and Nets, 19c yard.

Quaker Craft Nets 79c

One of the Prettiest Curtain Materials.

YOU'LL find a very complete stock of this fine curtain material here and in attractive inlaid filet figures as well as other patterns.

Marquisette and Fancy Voile Curtaining 29c.

TOYS

For the Kiddies, 3rd Fl.

Velocipedes $3.95
PAINTED with red wheels, which have rubber tires. Sturdy, well-constructed for small boys.



Express Wagons 75c
Painted Red Wheelbarrows 50c.
Top Go-Carts, $1.95.

Brad Foot-Balls $1.25.
Indoor Baseballs 25c.

Character Dolls $1.98
SIZE 14-inch, and with shoulders and hips jointed. All have pretty wigs.



12-in. Character Dolls, 89c.
12-in. Character Dolls, Wig, $1.

Roller Skates, $2.95
Ball Bearing.
Games 35c
Big Assortment
Sandy Andy Toys 75c.

SILKS $1.49

Splendid Variety 36 to 40 in.

IT WILL be a pleasure to fashion new dresses with such beautiful materials to select from Monday at this economy. Including messaline, taffeta, crepe de chine, silk shirting, natural pongee, rosebud satins, brocaded lining satins, etc., in colors and black.

Silk at $1.69

Fancy taffeta plaids, in dark or monotone effects for skirts, costumes and waists. 20 bolts only at $1.69 yard.

Satin $1.98

All-silk Goetz dress satin, in shades of rose, blue, emerald, Burgundy, American beauty, taupe, brown, cream, pink, flesh, white or cream. 35 inches wide.

Silks at $1.00

Here are satin stripes, silk poplin, white washable Jap silk, black satin cross bar grenadines, striped tub-silk shirting, satin Bengaline, Georgette.

Linings 95c

Hundreds of yards of 36-inch cotton batt linings satin. In dark wine, navy blue, seal brown, black or cream white, 36-inch.

Men's Overcoats at $12.50

New Stocks for Winter—Fourth Floor.



WHERE'S the man who is not interested in a new overcoat, especially when the style to meet his needs can be selected at a most remarkable saving. Included are vicunas, tweeds, cassimeres, as well as mixtures. Made up with form fitting or box backs, and in all sizes for men and young men. Be sure to see them first thing Monday.

Mackinaws $6.00

In Attractive Color Combinations.

FOR school days, nothing quite takes the place of a mackinaw with the boys from 6 to 18 years. These are made of a good heavy quality of mackinaw cloth and finished with belt and large handy pockets. Tomorrow they will sell for $6.



Winter Coats $1.1

For Girls 4 to 14 Years.

A new winter line and every model is stylish and well made throughout. Including velours, corduroys and Thibets in a number of colors.

Girls' Coats $5.00

These are for the little sisters of 2 to 6 years. Fine new winter coats of velvets, wool mixture corduroy and astrachans, finished with pockets and belts.

Fourth Floor.

Walker's Shoes

Store 1 709 So. Broadway — Store 2 429 So. Broadway

Victory Specials



S. & H. Trading Stamps

$7.00, $8.00, $9.00 Winter Boots $5.85

Specially Priced for Monday—

No. 1778. A stunning black kid lace boot with black cloth top. Leather LXV heel, a medium short vamp and high arch. This is a very dressy boot and a regular $8 value. All sizes, Monday, $5.85.

No. 1783. An all black soft kid lace boot with black cloth toppings. Military leather heel, medium round toe and average weight sole. Regular $7 value in all sizes. A special Monday for $5.85.

No. 1259. All dark gray kid lace boot; gray buck top to match. Hand turned sole, full covered LXV heel. Every size and width; regular $9.00 value. Special Monday, $5.85.

No. 1342. A beautiful golden brown lace boot; flexible hand turned sole and covered full LXV heel. This shoe priced regularly at $8; all sizes. Special Monday, $5.85.

No. 1381, A stylish dark brown lace boot with military heel. Dark brown kid vamp with brown cloth top. Same models gray kid with cloth top; No. 1281. A regular $7 shoe, $5.85.

SEE OUR WINDOW DISPLAYS



S. & H. Trading Stamps

Four Hundred Pairs Men's High Shoes and Oxfords $6.00 and $7.00 Grades $4.85

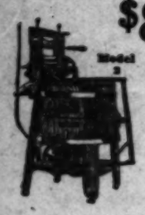
Four hundred pairs of men's high shoes and oxfords; $6 and $7 grades for $4.85, Monday. There are black and tan; button and lace styles in English and more conservative lasts. Calf and soft kid leathers; fine range of sizes. Special Monday, $4.85.

Children's Shoes at Greatly Reduced Prices
Free Toys to the Kiddies

Buy an Electric Washer

On Our Easy-Payment Plan

Largest Stock on the Pacific Coast — *50 Different Models*



$82.00 — Terms $10 cash, $6 per month.



Buy an electric vacuum sweeper now. Price will never be cheaper. Do not borrow or rent when you can buy a guaranteed sweeper for $25. Easy payments if desired.

$25.00



$99 — Terms $10.00 cash, $8.00 per month.



$93.00 — $10 cash, $7 per month.

$60.00 AND UP



$130 — Terms $10.00 cash, $10.00 per month.



$145.00 — Terms $15 cash, $10 per month.



An Ironing Machine for your home. Eight sizes: 24, 26, 32, 37, 42, 48 and 54-inch roll.

Three Ways of Heating: Gas, Gasoline, Electricity



$175 — $25 cash, $15 per month.

A. A. (Washer) WILSON

THE ELECTRIC WASHING MACHINE STORE

Wholesale and Retail

751 SOUTH SPRING STREET

The Times Sunday-Magazine Is One of the Best Published.

A Collector of Travel Pictures

will revel in the wide selection offered by the Rotogravure Section of the Sunday Times. The garnering of the world's best photographers, pictures of the almost inaccessible beauty spots of both hemispheres that the usual traveler could not get are brought within your reach.

City's Pastors in Home Sermons Call Upon the People

With but few exceptions the city's pastors took for their Times "home-sermonette" themes for today the imminence of peace and the problems which will arise for the church out of the readjustment of the world's affairs. Some of their thoughts on the subject follow:

DR. LEWIS THURBER GUILD.
HOBART BLVD. METHODIST.



Lewis Thurber Guild.

"The twilight of the kings has come. Democracy has won its coronation. After a little, when the peoples freed from imperialism have sobered up, the world will have only government by the people, of the people and for the people.

"Just now the strong wine of liberty has gone to their heads. The cruelties practiced for ages upon the people at the bottom have been so enmeshed in their souls that they know no better way than that of the massacre and the torch, a la Bolshevik; but the Allied nations will bring order and law back; gradually institutions will be established, and the day dreamed of by the fathers of our republic will have arrived.

"Democracy is in its nature intensely missionary. Its evangel must be proclaimed on every side and in the end it is impossible that despotism should survive. Autocracy is an anachronism, and ony remaining vestiges of it are but survivals of a discarded past.

"The fundamental of democracy is the soundness and reliability of human nature. That interpretation of Christianity which predicated that humanity was hopelessly depraved was congenial to autocracy; but democracy believes that the heart of the race is sound, and risks everything upon its inherent goodness. God brings progress through the immovability of men and women, and he plays no favorites. All are alike equals before him; all are equally dear to Him; He is the Father of all spirits."

DR. CAMPBELL COYLE.
HIGHLAND PARK CHURCH.

"The view that has obtained for so long a time in the orthodox churches that salvation is alone through the blood of Jesus is no longer tenable, in the opinion of and ever-increasing number.

"This change has come about very largely through the influence of war. We are being told directly and indirectly that the man who dies in battle for a righteous cause, no matter what his personal relation with Jesus may be, will pass through the gates of the City of God, and no questions will be asked. In other words, a German bullet is, in some strange way, endowed with power that can open the gates of God.

"But such teaching cannot stand a moment in the light of the word of God. Its doctrines are not affected by a soldier's death, no matter how heroic he may have been, or noble the cause for which he laid down his life. It is not the soldier's blood that saves, but the blood of Jesus.

"Words that need to be spelled out in large letters on the front wall of every public hall, in all the marts of trade, and across every shining sky, are these: 'God so loved the world that He gave His only begotten Son, that whosoever believeth on Him should not perish, but have everlasting life.'"

DR. HERBERT BOOTH SMITH.
IMMANUEL PRESBYTERIAN.



Rev. Herbert Booth Smith.

"The shadow of personal selfishness or individualism, is lifting from the broader battlefields of life. As long as you can keep an animal or a man thinking about self-protection and self-interest, fear and hate will be present. But just as soon as consciousness becomes dominated by interest in the welfare of others, courage supplants fear.

"The shadow of civic selfishness, or nationalism, is lifting. The nation is one of the milestones on the avenue of human progress, but not the end of the journey. Looking back along the roadway of evolution, we see first the mile-stone of the individual, then of the family, then of the tribe, and finally of the nation. The next milestone is the stone of the world, or internationalism.

"The shadow of ecclesiastical selfishness, or denominationalism, is lifting. Denominationalism has not been an unmitigated evil, but many of the differences which divide us are unworthy of the great day of federation and co-operation and alliance in which we live. I believe one result of the great war is going to be a closer approximation to the great brigading together of the Christian forces than we have ever had before. For Jesus Christ has promised not to any one denomination, but to His Church, that the gates of hell shall not prevail against it.

"The shadow of religious selfishness, or Atheism, is lifting. Just as the world has gone beyond personal selfishness into brotherhood, beyond state selfishness into internationalism, beyond church selfishness into the Kingdom of God, so may we not hope that humanity will go beyond soul selfishness into harmony with the God and Father of our spirits, and His Son Jesus Christ?"

REYNOLD E. BLIGHT.
CHURCH OF THE PEOPLE.



Rev Reynold E Blight

"We stand at the threshold of a new era. The old world is dead. The new world is not yet born. The chaos that seems to be overwhelming Europe are the birth throes of the new time. We are remaking humanity. Our work is not merely refashioning society, but the more fundamental task of relaying the very foundations of civilization. It is the greatest and most far-reaching mission ever given to a generation. Civilization for a thousand years will depend upon the work of the next ten years. Let us not underestimate the significance of our task.

"Religion should play a big part in this work. The former traditions are gone and the old authorities have lost their appeal. Religious forms and organizations must be revitalized, must be energized with spiritual power.

"The church must lay aside its sectarianism and narrowness of mind. It must give up its fetichism of venerating creeds and dogmas. It must surrender its worship of rituals and church organizations. Back to the Great Nazarene it must go, learn again as a little child the power of His teachings, drink deeply of His spirit, be baptized afresh with the power from on high that He promised, and give itself to continuing the work of redemption that He began on the cross and sealed with His life.

"That work of redemption will not be completed until the race is saturated with the spirit of Christ and all mankind in earnestness and truth worship the Father, Who is justice, beauty and love."

DR. J. WHITCOMB BROUGHER.
TEMPLE BAPTIST CHURCH.



Dr J Whitcomb Brougher

"The first message of the angels on Christmas morning was one of peace. One of the last messages that Jesus left for His disciples was one of peace. No more welcome news could have greeted the ears of man than this message of peace. The world today can understand it as never before. The most diabolical and cruel war the world had ever known had come to an end. The Prince of Peace can now be preached to all the peoples of the earth. His message, His principles. His ideals. His spirit will furnish the final solution of all problems of national and international life.

"The Peace that Jesus gives is personal reconciliation with God. The greatest enemy of peace in the soul of man is the conscious guilt of sin. No soul can be at rest when goaded by an accusing conscience. But Jesus came to forgive the past and reconcile man to God.

"It means the individual at peace with himself and his circumstances. The peace which Jesus gives to His disciples is perfect tranquility of soul. Trust Him and in response to that faith He will drive out all petty worries, crush all disturbing thoughts, control your temper and give you mastery over yourself."

DR. CHARLES EDWARD LOCKE.
FIRST METHODIST CHURCH.



Dr Charles Edward Locke

"The right is more valuable than life. There would be no life if there were no right. When the right is gone men would soon devour and destroy each other. 'Might is right;' 'Force is right;' 'War is beautiful;' 'Weakness is a crime;' 'Hate your enemies;' were the wicked lies of a murderous Prussianism.

"If there were none to stand up for the immortal truths that 'Right is might,' 'and 'the strong must bear the burdens of the weak,' and 'love your enemies,' and 'the meek shall inhert the earth,' the world would soon revert to the jungle, because the law of force is the law of the jungle, and the earth would ere long be the habitation of human brutes who would soon tear each other to shreds, and human life would become extinct.

"Prussianism was in defiance of the laws of God, and of the laws of the brotherhood, and of the laws of peace and progress, and it had to fail—it had to be made to fail—and the war could not end until that demon born out of due time—a reincarnation of the age of wild men and savages—should be destroyed once and forever!

"Let us cease wailing about the world getting worse, and rejoice in the triumphs of the past, and of the mightier conquests of the future. If the world is getting worse, it is a stultification of the spirit of the gospel and a denial of the promises of Christ."

DR. JOHN SNAPE.
HOLLYWOOD BAPTIST CHURCH.



Rev. John Snape

"Here lies a monster — William Hohenzollern. For thirty years he held sceptered away over 70,000,000 souls. Swollen with pride and arrogance, and consumed with the lust of world conquest, he plunged the nations into war. For four horrible years his legions stormed the gates of civilization, battered at the foundations of democracy, and trailed their slimy way across the doorways of domesticity. They defiled virginity, despoiled temples, destroyed treasures, deported civilians, depopulated communities, and defied a world.

"But the King is dead, and his dream of cosmic rule lies a-shattered like the crushed fragments of a fragile vase. The monarch departs, but the man lives—a fugitive from his fatherland, the Cain of civilization, the Judas of humanity, the monster monarch of history.

"He claimed familiarity with Deity, yet did the devil's work. He sent his subjects to destruction, and his sons to safety. He started a conflagration that lacked but little of burning up a world. He failed in his ambition only through the sacrifice of $20,000,000,000 and 8,000,000 lives. He lost his crown, his throne, his country—and gained the hatred of mankind.

"God lives, truth endures, peace reigns, freedom is established, justice vindicated, and the defenders of democracy are the saviors of the world."

DR. BRUCE BROWN.
SOUTH PARK CHRISTIAN.

"In this day of great rejoicing, we may well stop to think of the great responsibilities that peace brings to the victor. The problems to be solved are no less serious than the ones on the battlefield, when the fate of the world hung in the balance.

"The war was won for justice and humanity because of the great principles of Christianity that were incarnated in the ideals and efforts of the Allies. If America had sent a drunken, immoral army to France, the tide of battle would not have been turned at Chateau Thierry. If the Golden Rule had not been implanted in the hearts of Americans by the Great Teacher, we would never have responded to the call of stricken France. Peace has come because we put into practice the principles of the Prince of Peace.

"This all means that the hope of all future ages depends upon our carrying out in this mighty hour of responsibility, the same enduring and fundamental principles. Absolute justice and unfailing mercy must go hand in hand. To do nothing and to demand nothing for vengeance, but to compromise nothing where the rights of the weakest nation are involved; to set ourselves resolutely to the task of righting every wrong, as far as it can be righted, to break down the bars of racial enmity, to permit the strong to have no advantage over the weak, to establish a solemn covenant of brotherhood, is the great and mighty task that Providence has laid upon our shoulders. May we approach it with humility, seeking the wisdom that comes from on high."

REV. EDGAR DAUGHERTY.
FIRST CHRISTIAN CHURCH.

"If God moves specially among the broken-hearted, and we believe that He does, then God was never so much in the midst of the world as He is today, because the number of broken hearts was never so large. With a total of less than 80,000 casualties to American credit, while the last single week of the war brought Britain a but slightly smaller number, we had but nationally crossed the threshold of the house of mourning, while France and Britain and Belgium and other stricken, suffering, martyred countries had dwelt therein through months mounting into years.

"But America's heart had been wholly put on the rack by anticipation; she had elected to pay the full price of millions of lives, if necessary, instead of thousands, for the millions were enlisted, and their unmbers still growing when the pall of sorrow and mourning began to lift. The anticipation of suffering is as poignant as its actual experience, just as the zest of coming joy is as exhilirating as its actual arrival.

"We had nationally thought ourselves aloof from the European maelstrom, but being in the providence of God drawn in, and measurably cleansed of our selfishness and consciousless extravagance, we now need midst the voices and movements of chaos and wreckage meeting the dawn of peace—remembrance, in all humility of spirit, of the sovereignty of God. May we be humbled and consecrated anew to righteousness in the remembrance of that irreducible fact."

DR. SIGMUND HECHT.
TEMPLE B'NAI B'RITH.



Sigmund Dr Hecht

"November 11, 1918, will go down in history as a day of triumphant achievements, as a day of the greatest victory in the annals of recorded time; a victory of right over wrong, of liberty over oppression, of democracy over autocracy.

"After four years and more of brutal slaughtering, of wanton destruction of life and property, of riding rough-shod over every principle of humanity, and after eighteen months of American participation in this greatest of all recorded conflicts; months that will forever testify to the possibilities of a nation, animated by the right spirit, after all these years of events, the world was aroused on the morning of this historic day to welcome the cessation of hostilities, the suspension of the attack, the glorious vision of peace; peace, not at any price, but peace with the results aimed at, achieved.

"But our duty and our responsibility does not end with the signing of the armistice, as some may think; on the contrary, now is the time to keep up the work of providing for the men overseas and for the men in the camps; for their comfort and their entertainment, for the education and for their rehabilitation.

"It would be unworthy of our intelligence and even of our boasted Americanism, if the noisy manifestation of our joy and of our enthusiasm were all that would testify to our triumph.

"Great problems will soon confront the peoples of the earth; we are part of them; let us not, in the midst of this excitement, lose sight of the fact that a mistake or negligence now, a disregard of consequences now, might render futile all that has been achieved at such enormous costs.

"A bright day has dawned for civilization, when the eleventh day of November, 1918 dawned. Let us give thanks unto God.

REV. A. ROSS KITT.
FIRST BAPTIST CHURCH.

"In the moral and spiritual realm we must reckon with God's commandments as certainly as in the physical realm we must reckon with the laws of motion or gravitation or of chemistry. To violate them involves sure penalties. To obey God's laws and set ourselves in accord with God, the works of whose hands are justice and truth, entails sure retribution.

"In the seventeenth chapter of Samuel we have the story of the giant who, at the same time, typifies the incarnation of brutality, of impurity and the embodiment of atheism. He thought he had to reckon only with a pigmy-sized boy with a sling. He boasted that he was not afraid, and trained to the minute, because of warriors, but he had to reckon with God. That reckoning was to be his plans. It has been to those who defy the just and righteous God and arrogantly trample His commandments should remember a warning the fate of Goliath.

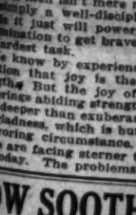
"In this year of our Lord it has repeated itself, and we can thank God that His commandments are of truth and justice cannot be broken.

"The rewards of obedience to God's commandments are as great as the penalties of disobedience. An observance of the laws of health brings ample rewards; the observance of God's laws brings compensations. God's commandments set the standard of personal conduct. National as well as national conduct must be based upon them. All that is in harmony with them shall stand in the end, for God's promises."

DR. C. ELLWOOD [illegible]
FIRST UNIVERSALIST.

"Religion has commonly been understood as a quest for salvation; that has been its main mission, its grand objective. Salvation has meant a negation, as well as a riddance. The stress has before been laid upon need, weakness, dependence, unworthiness. Religious expression has been satisfied with submission, patience,

DR. W. E. TILROE
UNIVERSITY METHO[illegible]



Dr W E Tilroe

After the wor[illegible] its tas[illegible] captain [illegible] san. He way to [illegible] How [illegible] whelms [illegible] the mast[illegible] er has [illegible] been [illegible] job. The [illegible] of battle[illegible] ring of h[illegible] mer. [illegible] have been [illegible] but the [illegible] drives some nails.

"Meanwhile what is the s[illegible] to about in the age of the [illegible] book? There is but one [illegible] There is to be no better [illegible] book. The man who forgets [illegible] is now to build a world, that [illegible] is cut and shot that he mig[illegible] ay drive nails, is an enemy [illegible] ized.

"A Los Angeles soldier boy [illegible] home that he was coming [illegible] from France as clean as wh[illegible] ore. It was his pride to be [illegible] that spear will drive nails.

"The temperance vote will [illegible] suffer when the boys come [illegible] they have seen things. To [illegible] John Barleycorn will wear a la[illegible] that will go farther than to [illegible] es. They will leave off one [illegible] even the cigarette did [illegible] leave its skin in the trenches.

"The rewards of obedience [illegible] does not turn world b[illegible] is getting baptized. A plan[illegible] peace will grow more flowers [illegible] set it. A disinfectant is n[illegible] needed in a parlor.

"Nor is the profiteer to turn [illegible] man that 'the germ is out o[illegible] germans. He was always a tr[illegible] The nails he drives are better dr[illegible] "Also is the gospel of a clean [illegible] is still good news. Waste is fo[illegible] of the smoke of war.

"Nor will the tramp turn bro[illegible] Work is sainthood as never bef[illegible] earth. If democracy is to com[illegible] upon the man who will not h[illegible] will have to be buried."

DR. HUGH K. WALKER.
FIRST PRESBYTERIAN.

"One of the distinguishing ma[illegible] of a real man is his longing to [illegible] His chief ambition is [illegible] faithfully, labor unwearying[illegible] to be competent for every task. Wh[illegible] over his own limitations, he has [illegible] for weaknesses; the world's stro[illegible] are his heroes, and he wo[illegible] it is all honor 'to follow in th[illegible] trade.'

"The word of God reveals [illegible] wonderful secret of how even t[illegible] one of us may be strong. 'T[illegible] joy of the Lord is your strengt[illegible] That is a mightily inspiring te[illegible] strength then isn't mere muscle; [illegible] simply a well-disciplined bod[illegible] or is it just will power, a dogg[illegible] determination to get bravely throug[illegible] the hardest task.

"We know by experience and o[illegible] observation that joy is the secret [illegible] of strength. But the joy of the Lor[illegible] that brings abiding strength is some[illegible] thing deeper than exuberant, evanes[illegible] cent gladness, which is but the chil[illegible] of favoring circumstance.

"We are facing sterner tasks tha[illegible] ever today. The problems of peace

"IT'S YOUR FAIR—SO BE THERE"

California LIBERTY FAIR

A Victory Fair and a Peace Jubilee

OPENS THURSDAY, NOV. 21—"VICTORY DAY"

FEATURING—

Great Wortham Carnival Shows and Happy Midway

WORTHAM TRAINED WILD ANIMAL SHOW—Where beasts of the forest are taught to obey their trainers. A wonderful show for old and young.

LIBERTY GIRLS—Nothing but pretty girls, beautifully costumed, in song and dance.

THE SILODROME—Where "Speedy" Wallace defies all laws of gravity.

THE MONKEY SPEEDWAY—Where real little live monks control, ride and drive miniature automobiles.

BERNHARDI'S ATHLETIC SHOW—Where the best wrestlers meet their Waterloo.

THE BUG HOUSE—You'll go "bugs" if you try it and you'll cry if you don't.

ZOMA—Just another freak of nature, that's all.

MIDNIGHT FRISCO—Days before the quake.

HARGRAVES' WONDERFUL SUBMARINE—Undersea boat in tank of water.

OVER THE TOP—A Mechanical Show that fools them all.

THE GOWDY PIT SHOW—Jolly Josie Jolly and Bluey Bluey will be found here, the premier sideshow entertainers of the world.

HEADLIGHT—The horse with a human brain.

WARRING LORDS—A reproduction of Eden Musee with life-sized wax figures of the great men of the present war.

HAWAIIAN SHOW—With native singers and musicians.

DIVING GIRLS—Augmented with seals of almost human intelligence.

THE WHIP—The ride of all rides. Then the Merry-go-round and Ferris wheels, with a "peek" at the fair grounds, are there.

22—Big Shows—22
4—New Rides—4

140 Acres of Intensive Fair Activity. U. S. Government War Exhibit—Army and Navy.

OLD FASHIONED HORSE RACING—Speedy Track—Thrilling Finishes—Largest Entry List in City's History.

WONDERFUL LIVE STOCK SHOW—1500 Entries—Finest Stock in United States and Canada. Live Stock Parades.

ARTISTIC BUILDINGS filled with the Best Exhibits of Fine Arts—Field and Garden—Industries.

GORGEOUS FLOWER SHOW—A Half Million Blossoms.

Daily and Evening Program Before Grandstand.

Concerts by Santa Catalina Island Marine Band.

Stupendous Night Spectacle in Fireworks—"THE BOMBARDMENT of ZEEBRUGGE MOLE"—A Thrilling Reproduction of the Greatest Naval Raid of the European War.

Exposition Park — **It's Your Fair, "GO TO IT"** — Exposition Park

HOW SOOTHING POSLAM FEELS ON FIERY SKIN

Nothing that you can apply to allay that irritated skin can be more welcome than Poslam, for its relief is immediate. Angry surfaces are soothed, cooled, healed. These quick indications of benefit made many sufferers glad. And this is a quality noteworthy in Poslam. Try it—this getting right at the trouble—this getting right at the trouble—this getting right at the trouble—in a quality noteworthy in Poslam. Try it—this getting right at the trouble—this getting right at the trouble—this getting right at the trouble—in a quality noteworthy in Poslam. Try it for pimples, that rash, itching eczema, any disordered condition of the scalp-scalp, any disordered condition of the scalp-scalp, any disordered condition. Sold everywhere. For free sample write Emergency Laboratories, 243 West 47th St., New York City.

Use your skin to become clearer, fairer, healthier by the use of Poslam Soap, a medicinal cream for the skin.

SOCIETY LADY TELLS SECRET OF LONG, SOFT, DARK HAIR

Don't Damage Your Hair a Bit—Changes Your Gray Hair to Even Dark Shade.

No trouble. Not necessary to visit hairdressing parlor. Do it in the privacy of your home. Simply moisten with finger tips or comb into your hair and scalp "La Creole" Hair Dressing. Cannot damage hair, but a bit. This process naturally changes all your gray, white, faded, prematurely gray or thin dry hair to an even, beautiful, dark shade, and makes all your hair soft, fluffy, lustrous, radiantly dark without a trace of gray showing. Gray hair is unnecessary. Don't have it. "La Creole" Hair Dressing can be easily applied and is so certain to darken all your gray hair, that it is sold by Owl Drug Stores and other drug stores everywhere. Mail orders filled promptly upon receipt of regular price—$1.20. "La Creole" Hair Dressing is guaran-

pon the People

of Americans
we would
to the call of
has come be-
tice the prin-
Peace.
the hope of
ds upon our
ighty hour of
enduring and
Absolute
ercy must go
nothing and
r vengeance.
thing where
et nation are
es resolutely
every wrong.
ited, to break
al enmity, to
have no ad-
to establish
brotherhood,
ty task that
s our should-
it with hu-
wisdom that

LIBERTY.
CHURCH.
ally among
we believe
was never
the world
war so large
$6,000 cas-
lt, while the
war brought
nalier num-
ally crossed
e of mourn-
Britain and
keen, suffer-
had dwelt
mounting

had been
by anticipa-
pay the full
t, if neces-
ds, for the
and their
en the pall
began to
of suffering
nal experi-
coming joy
actual ar-

ought our
European
the provi-
and meas-
selfishness
gnance, we
and move-
kage meet-
remem-
of spirit, of
May we be
d anew to
mbrance of

CHT.
RITH.
ember 11,
will go
in history
day of tri-
nt achieve-
as a day
greatest
in the
of record-
e; a vic-
right over
oppression,
mocracy
tocracy.
of four
slaughter-
on of life
ough-shed
humanity,
of Amer-
greatest of
fied with submission, patience, m



a
FAIR
Jubilee
ICTORY DAY"
of Intensive Fair Activity.
vernment War Exhibit—
rmy and Navy.
ED HORSE RACING—Speedy
ling Finishes—Largest Entry List
ory.
LIVE STOCK SHOW—1500
st Stock in United States and
e Stock Parades.
LDINGS filled with the Best
Fine Arts—Field and Garden—
LOWER SHOW—A Half Million
nd Evening Program
fore Grandstand.
by Santa Catalina Island
Marine Band.
ht Spectacle in Fireworks—
OMENT of ZEEBRUGGE MOLE
Reproduction of the Greatest
id of the European War.
IT" Exposition Park

to Prepare for Problems of Peace.

ment, self-effacement, and its chief
factors have been prayer (in the
sense of begging for succor or clem-
ency) trust, (in a mystic and super-
natural Backer,) obedience, to a
self-constituted order of priesthood.
It was inevitable that this attitude
should produce whimpering, fawn-
ing, pride in self-belittlement, fear,
and to some extent inertia and
moral inefficiency.

"The entire outlook is changed
when we regard religion as having
to do with possibilities, with evo-
lutions with high attainments.
Emancipation itself is only a begin-
ning; progress forever, along every
line of godlike faculty and in the
use of every God-provided oppor-
tunity, that is the new beacon and
inspiration. The manly man takes
God for granted, sees Him in every
clean law and force and opening
may be utilized for advance-
ment. He communes and adores,
but seldom petitions; shows his
trust by his words, and finds high
and exquisite delight in 'working
out his own destiny,' as the ever
permanent God gives him his capac-
ity and his chance."

DR. W. E. TILROE.
UNIVERSITY METHODIST.



Dr. W. E. Tilroe.

After delirium
the world is at
its task. The
captain is artl-
san. Ruin gives
way to building.
How it over-
whelms us that
the master build-
er has never
been off the
job. The clangor
of battle was the
ring of his ham-
mer. If might
have been better
but the soldier
drove some nails.

Meanwhile what is the spear to
be about in the age of the pruning
hook? There is but one answer.
There is to be no better pruning
hook. The man who forgets that he
is to build a world, that indeed
is not and shot that he might one
day drive nails, is an enemy to his
race.

"A Los Angeles soldier boy wrote
home that he was coming back
from France as clean as when he
went. It was his pride to be white,
his spear will drive nails.

"The temperance vote will not
be lost when the boys come home,
for have seen things. To them
the Kaiserism will wear a helmet.
They will go farther than to intern
it. They will leave off one letter.
Even the cigarette did not
burn its skin in the trenches. To-
bacco does not turn world builder
like getting baptised. A planet at
war will grow more flowers with-
out. A disinfectant is rarely
found in a parlor.

"There is the profiteer to turn gen-
ius that the germ is out of the
disease. He was always a traitor.
Wherever he drives are better drawn.
Into the gospel of a clean plate
will go good news. Waste is forever
the smoke of war.

"For will the tramp turn brother.
But is sainthood as never in the
past. If democracy is to come to
pass the man who will not build
shall have to be buried."

DR. HUGH K. WALKER.
FIRST PRESBYTERIAN.

"One of the distinguishing marks
of a real man is his longing to be
used. His chief ambition is to
be unlimited, labor unwearyingly,
triumphant for every task. What-
ever his own limitations, he has no
use for weaklings; the world's strong
men are his heroes, and he would
count it all honor to follow in their
train.

"The word of God reveals the
great secret of how even the
weakest of us may be strong. The
joy of the Lord is your strength.'
This is a mightily inspiring text.
It means then isn't mere muscle; not
simply a well-disciplined body.
It is just will power, a dogged
determination to get bravely through
the hardest task.

"We know by experience and ob-
servation that joy is the secret of
strength. But the joy of the Lord
that brings abiding strength is some-
thing deeper than exuberant, evanes-
cent gladness, which is but the child
of favoring circumstance.
"We are facing sterner tasks than
we have today. The problems of peace

OW SOOTHING
OSLAM FEELS
ON FIERY SKIN

Realizing that you can apply to ailing,
irritated skin can be more wel-
come than, for its relief is immedi-
ate. Angry surfaces are soothed, cooled,
healed. Even quick. Indications of bane-
ful itching that Poslam is taking hold.
Each daily application enforces glad. And this
is a quality getting right at the trou-
ble. noteworthy in Poslam. Try
it for pimples, that rash, itching eo-
zema, any disordered condition.
Druggists everywhere. For free sample write
Emery Laboratories, 245 West 47th
Street, New York City.
Your first dish to become clearer, fair-
er, whiter by the use of Poslam Soap.
Rich soap for the skin.

CIETY LADY
TELLS SECRET
OF LONG, SOFT,
DARK HAIR

*Don't Damage Your Hair a
Dye—Changes Your Gray
Hair to Even Dark
Shade.*

Be sensible. Not necessary to
go to a fashionable parlor. Do it in
the privacy of your home. Simply
apply with finger tips or comb into
your hair and scalp "La Creole"
Hair Dressing. Cannot damage
hair a bit. This process nat-
urally changes all your gray, white,
streaked or faded gray or thin dry
hair to even, beautiful, dark
shade, and makes all your hair soft,
fluffy and radiantly dark with-
out a trace of gray showing. Gray
hair is unnecessary. Don't have it.
"La Creole" Hair Dressing can
be had anywhere and is so cer-
tain to darken all your gray hair,
no matter how gray or faded, that
druggists everywhere. Mail
orders promptly upon re-
ceipt of regular price—$1.50. "La
Creole" Hair Dressing is guaran-

DR. G. A. BRIEGLEB.
WESTLAKE PREEBYTERIAN.



Dr. G. A. Briegleb.

"Almighty God,
our Heavenly Fa-
ther, we worship
Thee in the beau-
ty of holiness.
This is a day of
unusual signifi-
cance. One short
week ago the
world was
drenched in
blood, plunged in
midnight dark-
ness. Today all
is changed. The
everlasting hills spake, the stars in
their courses fought for us; we
have been surprised with a new
light. In the midnight darkness
there has come a shining as of the
dawn. Wondrous are Thy works,
Thy ways are past finding out.

"No longer in fear will we scan
the papers to see if our own have
travailed in flesh and blood. This
day we enjoy great contentment of
heart, deep, tender peace of mind.
Our mouths are filled with singing.
Thine is the everlasting praise.

"How gracious Thou art. The
yesterdays revealed a reaper of
death unlooosing his sickle keen.
Thou didst not leave us alone. Send-
ing Thy ministering angels in the
form of physicians and nurses, Thou
hast stayed the hand of death. As
they light their lamps of healing at
the compassionate heart of the
Great Physician, continue to bless
their generous and heroic service.

"Let Thy blessing rest upon Thy
church. Born amid Calvary's throes,
it is the apple of Thine eyes, Thy
peculiar treasure. Within her walls
we first learned of the glory of the
cross. Help us today, in the light
of all we owe unto Thee, if we have
not done so before, to begin our
journey of life at the cross—keep
us ever from wandering from the
cross—lead us daily to test every-
thing in life by the cross, and at
last, when we pass through airy
channels into the homeland of God,
let our faith find its eternal anchor-
age in the cross, through Jesus
Christ our Lord. Amen."

JOIN IN THANKSGIVING.

Churches in Thirty-five Districts to Unite in Services of Praise.

Never in the history of the world
was there greater opportunity for
Thanksgiving than at the present
time. The voice of the city of Los
Angeles should rise in one united
praise to the Lord of Hosts on this
forthcoming glorious Thanksgiving
Day, declares the Church Federation
of Los Angeles, which is arranging
about thirty-five district Thanksgiv-
ing services in Los Angeles and vi-
cinity.

The city has been divided in dis-
tricts, with a chairman appointed to
call the pastors of his district to-
gether and make arrangements for
the services in his section of the
city. The districts and chairmen
are as follows:

CENTRAL DISTRICT.
Dr. Charles Edward Locke, chairman.
Churches: First Methodist, Newman Methodist, First German Methodist, First Free Methodist, Welsh Presbyterian, Temple Baptist, First Baptist, Broadway Christian, St. Paul's Pro-Cathedral, First English Lutheran, Bible Institute, First Friends, German Evangelical, First Nazarene, Y.M.C.A., Y.W.C.A., City Methodist Mission, Bovine Mission, Union Rescue Mission, Christ Mission, Peniel Mission, Salvation Army, Volunteers of America, Christian Industrial Mission.

IMMANUEL DISTRICT.
Dr. J. C. Pinkerton, chairman.
Churches: Trinity M. E., South, Norwegian and Danish Methodist, Immanuel Presbyterian, First United Presbyterian, First Congregational, First Swedish Baptist, First Christian, First Evangelical, Swedish Tabernacle.

ECHO PARK DISTRICT.
Rev. W. J. Boyd, chairman.
Churches: Epworth Methodist, Union Avenue Methodist, Echo Park Methodist, First Presbyterian, Park Congregational, West End Congregational, Providence Congregational, Alvarado Christian, Elysian Gardens Methodist, Elysian Heights Nazarene, St. Athanasius Episcopal.

HOLLYWOOD DISTRICT.
Rev. John Snape, chairman.
Churches: First M. E., Hollywood, East Hollywood M. E., Larchmont Heights M. E., Crescent Heights M. E., First M. E., South, South Hollywood German M. E., First Presbyterian, Hollywood, West Hollywood Presbyterian, South Hollywood Presbyterian, Sunset Hills Presbyterian, Hollywood, Congregational, Mt. Hollywood Congregational, Colegrove Congregational, First Baptist, Hollywood, First Christian, Hollywood, St. Stephens Episcopal.

WILSHIRE DISTRICT.
Rev. Bruce V. Black, chairman.
Churches: Robart Boulevard M. E., Melrose Avenue M. E., Wilshire Presbyterian, Wilshire Boulevard Christian, Wilshire Baptist, St. Barnabas Episcopal, Trinity Episcopal, Grace Evangelical.

WESTLAKE DISTRICT.
Dr. Gustav A. Briegleb, chairman.
Churches: Westlake Methodist, Westlake Presbyterian, Central Baptist.

PICO HEIGHTS DISTRICT.
Rev. Harry Shepard, chairman.
Churches: Pico Heights M. E., Pico Heights Congregational, Pico Heights Christian, St. James Episcopal, Our Savior's Norwegian and Danish Lutheran, Little Church.

ARLINGTON HEIGHTS DISTRICT.
Rev. Howard D. French, chairman.
Churches: Arlington Heights Methodist, Church of the Messiah (Congregational,) St. Matthias Episcopal.

UNION SQUARE DISTRICT.
Rev. J. Newton Jeapes, chairman.
Churches: West Adams Methodist, St. James M. E., West Adams Presbyterian, Magnolia Avenue Christian, Olivet Congregational.

WEST TWENTIETH STREET DISTRICT.
Dr. Hugh K. Walker, chairman.
Churches: First Presbyterian, Plymouth Congregational, Memorial Baptist, First United Brethren, St. John's Episcopal, Angelica Swedish Lutheran, Gospel Tabernacle.

UNIVERSITY DISTRICT.
Dr. W. E. Tilroe, chairman.
Churches: University M. E., Church of the Redeemer (Presbyterian,) Orchard-avenue Baptist, St. Mark's Lutheran.

SOUTH VERMONT DISTRICT.
Dr. A. R. Prichard, chairman.
Churches: Traveller M. E., Vermont Presbyterian, Cumberland Presbyterian, Hoover-street Baptist, Figueroa-boulevard Christian, Grace Mission (Episcopal,) Good Shepard Mission (Episcopal.)

WESTERN AVENUE DISTRICT.
Rev. W. G. Mills, chairman.
Churches: Normandie-avenue M. E., Western-avenue M. E., St. Paul's Presbyterian, Southwest Presbyterian, University Christian, Western-avenue Christian.

VERMONT SQUARE DISTRICT.
Rev. Charles D. Lewis, chairman.
Churches: Vermont Square M. E., West Forty-ninth-street United Presbyterian, Vermont Square Christian, Pilgrim Congregational, St. Andrews Episcopal.

MESA DISTRICT.
Rev. N. L. Bowell, chairman.
Churches: Mesa Congregational, Chesterfield Square M. E., Immanuel Baptist.

FLORENCE AVENUE DISTRICT.
Rev. J. T. Black, chairman.
Churches: Short-avenue Christian, Berean Congregational, Second United Brethren, Grande-avenue Nazarene, Immanuel Church of the Nazarene, Bethel Evangelical, First Brethren.

ROGERS PARK DISTRICT.
Rev. John G. Thompson, chairman.
Churches: West Seventy-ninth-street M. E., Normandie M. E., Florence-avenue United Presbyterian, Sunnyside Baptist, Gospel Tabernacle.

EAST FLORENCE DISTRICT.
A. E. Nebar, chairman.
Churches: Florence-avenue M. E., Florence-avenue Baptist, Grace Congregational, Compton-avenue Brethren.

VERNON AVENUE DISTRICT.
Rev. William Davies, chairman.
Churches: Vernon-avenue M. E., East Thirty-eighth-street M. E., Bethel M. E., South Emmanuel Mission, South German, Knox Presbyterian, Vernon Congregational, First Reformed Church, St. Luke's Episcopal, Short-avenue Nazarene, South Los Angeles Brethren, Marvin Chapel M. E., South, South Park Christian.

SOUTH MAIN STREET DISTRICT.
Rev. George Steel, chairman.
Churches: South Main-street M. E., Westland M. E. Woodlawn M. E., South, South Park Presbyterian, Manchester Baptist, South Park Baptist, Third United Brethren.

EAST ADAMS DISTRICT NO. 1.
Rev. H. H. Fisher, chairman.
Churches: Byram M. E., Vincent M. E., Second Free M. E., Third Presbyterian, Central Christian, Bethel Baptist, Trinity Congregational.

EAST ADAMS DISTRICT NO. 2.
Rev. Ira Leonard, chairman.
Churches: Hamilton M. E., Bethel German M. E., Swedish M. E., Calvary Presbyterian, Bethesda Presbyterian, Second United Presbyterian, First German Baptist, Naomi-avenue Christian, Immanuel German Evangelical, St. Paul's Evangelical, First Holiness, Santa Fe Mission, Reformed Presbyterian, (Covenanter) Reformed Presbyterian (General Synod.)

BOYLE HEIGHTS DISTRICT.
Dr. W. M. Jeffers, chairman.
Churches: Boyle Heights M. E., Boyle Heights Presbyterian, Calvary Baptist, Boyle Heights Christian, Boyle Heights Evangelical, Boyle Heights Holiness, Church of the Ascension (Episcopal,) Mission of the Redeemer (Episcopal.)

EUCLID HEIGHTS AND BELVEDERE.
Rev. C. A. Bunker, chairman.
Churches: Euclid Heights M. E., Euclid Heights Presbyterian, Trinity Baptist, St. Paul's Evangelical Lutheran, Belvedere M. E., Stephenson-avenue M. E., Belvedere Presbyterian, Bethany Congregational, Belvedere Heights Christian.

BROOKLYN HEIGHTS DISTRICT.
Rev. J. C. Livingston, chairman.
Churches: Brooklyn Heights M. E., Brooklyn Heights Congregational.

EAST LOS ANGELES DISTRICT.
Rev. C. P. Dubois, chairman.
Churches: Asbury M. E., Bethel M. E., Eastlake Memorial M. E., Second Presbyterian, East Los Angeles Congregational, Macdonell Congregational, Park Los Angeles Christian, Advent Christian, East Los Angeles Baptist, East Los Angeles Brethren, Whittier Mission, Church of the Epiphany (Episcopal,) Union Church.

HIGHLAND PARK DISTRICT.
Dr. Campbell Coyle, chairman.
Churches: Highland Park M. E., York-boulevard M. E., Garvanza M. E., Highland Park Presbyterian, Mt. Washington Presbyterian, Grace Presbyterian, Highland Park United Presbyterian, Highland Park Christian, Highland Park Baptist, All Saints' Episcopal, North Highland Park Nazarene, Highland Park Holiness.

GARVANZA DISTRICT.
Rev. D. T. Thomas, chairman.
Churches: Garvanza M. E., Garvanza Congregational, Avondale M. E.

CYPRESS PARK DISTRICT.
Rev. F. W. Mitchell, chairman.
Churches: Cypress Park Presbyterian, Cypress Park Christian.

EAGLE ROCK DISTRICT.
Rev. B. B. Wetherill, chairman.
Churches: Eagle Rock Presbyterian, Eagle Rock M. E., Eagle Rock Congregational, Eagle Rock Nazarene.

GLENDALE AND TROPICO.
Rev. C. A. Cole, chairman.
Churches: Glendale First Methodist, First Presbyterian, West Glendale M. E., First Christian, Baptist, Congregational, Lutheran, Episcopal, Tropico First Methodist, First Presbyterian.

SAN FERNANDO DISTRICT.
Rev. Otis Ironmonger, chairman.
Churches: San Fernando Presbyterian and San Fernando Methodist churches.

PALMS DISTRICT.
Rev. R. M. Rock, chairman.
Churches: Palms Congregational, Palms United Brethren churches.

CULVER CITY DISTRICT.
Rev. J. O. McConnell, chairman.
Churches: Culver City Methodist, Culver City United Presbyterian.

GARDENA DISTRICT.
Rev. H. C. Hirler, chairman.
Churches: Gardena Methodist, Gardena Baptist.

WILMINGTON DISTRICT.
Rev. D. W. Fike, chairman.
Churches: Wilmington Methodist and Calvary Presbyterian churches.

SAN PEDRO DISTRICT.
Rev. R. J. Cupps, chairman.
Churches: San Pedro Methodist, St. Andrews Presbyterian, First Baptist, St. Peter's Episcopal.

HUNTINGTON PARK DISTRICT.
Rev. Hugh C. Gibson, chairman.
Churches: Huntington Park M. E., Huntington Park Baptist, Huntington Park Friends, Huntington Park Episcopal.

OLD-TIME COLD
CURE—DRINK TEA!

Get a small package of Hamburg
Breast Tea at any pharmacy. Take
a tablespoonful of this hamburg tea,
put a cup of boiling water upon it,
pour through a sieve and drink a
teacupful at any time. It is the most
effective way to break a cold and
cure grip, as it opens the pores, re-
lieving congestion. Also loosens
the bowels, thus breaking a cold at
once.
It is inexpensive and entirely vege-
table, therefore harmless.

USED FIFTY YEARS
SSS
FOR RHEUMATISM
AT ALL DRUGGISTS

EPILEPTIC
ATTACKS
Have Been
STOPPED
For Over 50 Years
by DR. KLINE'S EPILEPTIC
REMEDY. It is a rational and remark-
ably successful treatment for Fits,
Epilepsy (Falling Sickness) and Kindred
Nervous Derangements. Get or order it
at any Drug Store—
Send for our
valuable book
on Epilepsy. It is
FREE
Dr. R. H. Kline Co. DEPT. B RED BANK, N.J.

Stock of—
HENRY G. KROHN
formerly at 228 W. 5th
Bought from
ASSIGNEE
at about
half price





BILL OF SALE
KNOW ALL MEN BY THESE PRESENTS: ——— Assignee,
That ——— of the first part, for and in consideration of the
sum of ——— Dollars to him in hand paid by ———
part ——— of the second part, receipt whereof is hereby ack-
nowledged, does by these presents sell, assign and transfer
unto said part ——— of the second part all his right, title
and interest in and to that certain stock of wollens
formerly belonging to Henry G. Krohn in the city of
located at 228 West 5th Street, County of Los Angeles
Los Angeles, State of California.
TO HAVE AND TO HOLD THE SAME unto said part ———
of the second part, his heirs, executors, administrators and
assigns forever.
IN WITNESS WHEREOF the said part ——— of the first
part ——— hereunto set ——— hand ——— and seal this ——— day
of ———, 1918.

Universal Tailoring Co.
342 So. Main St.
Los Angeles
A SALE!

Embracing $12.000 Worth of the Finest Woolens
In the Most Desirable Patterns and Colors

Consider that under present market conditions it is next to impossible to secure imported or even domestic woolens from manufacturer or wholesaler—Figure out the advantages offered by this sale. We have added to our own enormous stock $12,000.00 worth of the finest imported woolens. Cloths from some of the world's most famous makers. Splendid blue and black wool and worsted cheviots, West of England cassimeres, novelty worsteds and silk mixtures, Bannockburn tweeds, Scotch homespuns; in fact, every weave and color imaginable. We guarantee the style and tailoring of each garment to be up to our usual high standard.

Men! This is an Opportunity

Such as May Not Come Again in Years
POSSIBLY NEVER

THINK of buying suits made from the finest of woolens from the Henry G. Krohn stock. Tailored to perfection, at less than you are frequently charged for the commonest cloths and slipshod tailoring. Krohn's was one of the highest class tailoring establishments in Los Angeles—catering to an exclusive clientele, specializing on suits ranging in price from $45 to $100.00. We offer you the same materials and the most expert tailoring at just two prices—$26.50 and $31.50.

COLD FACTS

The business of the Universal Tailoring Co. is such that it has never been considered expedient or necessary to advertise Special Sales.

Our customers come to us, season after season, with no further urging or solicitation than the service and satisfaction our materials and workmanship have provided.

On that account we have refrained from advertising.

Having purchased the Henry G. Krohn stock of fine woolens, from the Assignee, and added it to our own large stock of high grade cloths, we feel, that in justice to the former patrons of Henry G. Krohn and for the benefit of our regular customers, we should acquaint the public with the facts of the case. The Krohn stock was purchased from the assignee, at a mere fraction of its real worth, enabling us to offer to the men of Los Angeles, Suits and Overcoats at prices no foresighted buyer can afford to overlook.

Our usual high standard of workmanship will be embodied in every garment that leaves our establishment.

Our designers, cutters and tailors are all experts, and the garments we turn out are not excelled at any price.

Woolens are advancing in price daily, in fact, owing to Government restrictions, wool cloths, for civilians' wear, have become very scarce. With this statement of facts, we announce what we honestly believe to be, from the point of value giving, the greatest Tailoring Sale, ever given publicity, in the City of Los Angeles.

UNIVERSAL TAILORING CO.

MEN'S HIGH CLASS SUITS AND OVERCOATS

Values up to → $50.00
$26.50

Conditions of Sale
As it is our desire for as many men as possible to profit by this sale, and considering the scarcity of high-grade woolens, we will restrict the sale to one suit and overcoat or two suits to each customer.
Positively No Woolens Sold by the Yard

Values up to → $75.00
$31.50

No Goods Charged During This Sale — Only Cash Considered

A Small Cash Deposit Will Hold a Suit or Overcoat 30 Days

Get the Location—4th and Main—Westminster Hotel Building—Opposite Van Nuys Hotel

Universal Tailoring Co., 342 So. Main Los Angeles

THE Circulation of the Times is Growing Faster Than Ever.

Cline-Cline Co
SUCCESSORS TO STAR-CLINE CO.
214 West Third St.

CHICHESTER'S PILLS
THE DIAMOND BRAND.
SOLD BY DRUGGISTS EVERYWHERE

The Jewelry Store Visitors to California Always Enjoy
Brock and Company
"The House of Perfect Diamonds."
437-439-441 Broadway

Women's Dresses---A Wonderful Display of New Styles



Beautiful dresses of the season's favorite materials—velvets, serges, jerseys and satins. There is a wonderful assortment of styles and colors at each price. Mises of 15 to 19 will find in the collection dresses especially suited to them. And there are dresses for large women who wear sizes 46 to 52, as well as the regular sizes 32 to 44.

$11.75

$16.75

$21.75

Hale's GOOD GOODS
341-343-345 So. BROADWAY

Women's Union Suits $1.50

Women's heavy fleece lined union suits. Ankle length styles with high neck and long sleeves, Dutch necks and elbow sleeves or low neck and no sleeves. Regular sizes are $1.50. Extra sizes are $1.75.

—**Women's Wool Mixed Union Suits,** ankle length styles with high neck and long sleeves or Dutch neck and elbow sleeves. All sizes..... $1.95

—**Women's Jersey Ribbed Union Suits,** with tape trimmed top and tight or loose knee with shell or lace trimming..... 60c

Women's Silk Hose $1.25

Women's thread silk stockings, Richelieu ribbed in black, light and dark gray, tan and nigger brown. Packed in Xmas boxes if desired.

—**Women's Burson Stockings,** cotton or lisle in black, white or balbriggan. Regular and extra sizes at..... 40c

—**Children's** silk lisle ribbed stockings in black, white, tan and pink. Stockings that will give splendid service..... 50c



Untrimmed
Velvet Hat Shapes $1.49

Large shapes, medium shapes and small shapes in a variety that includes every shape that is popular. Black, taupe, gray, navy blue and purple are the colors.

Thanksgiving Linens at Moderate Prices



Utica Sheets $1.95

Bleached and seamless sheets of the well known Utica brand. 81x90 inch size. Or the pequot brand, if you prefer, at the same price.

—**MUSLIN,** bleached muslin a yard wide. The yard..... 29c

—**GLASS TOWELING,** red striped. The yard..... 19c

—**OUTING FLANNEL,** striped patterns for gowns and pajamas. Heavy weight and a yard wide. The yard..... 45c

—**CANTON FLANNEL,** unbleached and extra heavy; firmly woven. Yard..... 50c

—**COTTON BATTS,** of clean white cotton. 72x90 inch size..... $1.10

—**LINEN SETS** consisting of hemstitched table cloth and napkins. A very rich grade at..... $9.00

—**LINEN SETS** consisting of hemstitched table cloth and napkins. A handsome quality..... $7.95

—**TABLE SETS** consisting of mercerized pattern cloth, 58x90-inch size and half a dozen napkins $4.00

—**TABLE CLOTHS,** mercerized finish and hemstitched. Measure 2 yards square..... $3.00

—**BREAKFAST CLOTHS,** of linen, 45x45 inch size. The price..... $1.85

—**LINEN NAPKINS,** made in Ireland. Dot patterns. 21x21 inch size. The dozen..... $5.00

Envelope Purses For Xmas Gifts.... $2

Pin seal envelope purses in popular styles. Lined with silk and fitted with mirror.

—**CHILDREN'S PURSES,** red, green, blue and brown. Fitted with mirror... 50c

—**MUSIC FOLDS,** of black morocco, lined with silk. For Xmas gifts.... $2.50

—**PEARL BEADS,** 15 inch necklaces of filled beads with solid gold clasp..... $2.00

New Idea Patterns Are Sold Here

Embroideries

—**EMBROIDERIES,** beautiful patterns for the making of camisoles. 17 inches wide. The yard..... 39c

—**EMBROIDERIES,** 18 to 27 inch flouncings, fine enough for dresses. The yard..... 39c

—**FUR COLLAR AND CUFFS,** set of opossum, seal, nutria and coney. Prices range from $17.50 the set down to..... $10

—**LACES,** camisole points, also laces and bands to match. White or cream color. The yard..... 25c

—**ROSEBUD TRIMMINGS** for camisoles and boudoir caps. Pink, blue, yellow and lavender. The yard..... 25c

Ribbons

—Fancy Dresdens, stripes, plain taffetas, moires and wire edged ribbons in a wonderful assortment, for hairbows, sashes and fancy work. Yard..... 25c

—Dorothy Dainty ribbons in all colors for boudoir caps, camisoles and hair bows and other Xmas gifts. Yard..... 35c

Rengo Belt Corsets

The Rengo Belt corset for the medium or full figure has a reinforced piece across the abdomen that gives an erect and graceful carriage. Medium and low bust models with elastic inserts, made of pink or white coutil.

Gloves for Christmas Gifts

—**WHITE LAMBSKIN** gloves for women. Pique styles with self stitching on the backs..... $1.25

—**WASHABLE CAPE GLOVES** for women. Oyster white. Very smart and serviceable. The pair..... $1.25

—**WOMEN'S MOCHA GLOVES** in an assortment of colors—gray, khaki, mode, taupe and pearl gray. Prices range from $1.75 to. $3.00

Women's Flannelette Gowns $1.50

Women's nightgowns made of good quality flannelette in light colored stripes. Regular sizes.

—**WOMEN'S FLANNELETTE GOWNS** of good quality. White and colored stripes. Cut full and a good length..... $1.95

—**WOMEN'S FLANNELETTE PAJAMAS,** heavy weight, in plain white and colored stripes. Two-piece style. The price..... $2.59

—**SILK CAMISOLES,** of wash satin and crepe de chine in white and flesh color, trimmed with laces. Sizes 36 to 50.. $1.00

—**SILK CAMISOLES,** of pink crepe de chine with wide lace top and ribbon shoulder straps. Regular sizes..... 50c

—**BOUDOIR CAPS,** in all colors, made of wash satin, crepe de chine and Georgette crepe, trimmed with lace and ribbon..... 50c



Bathrobes Make Practical Gifts

—**WOMEN'S** bathrobes of blanket robing, plaid designs in pink, blue and gray..... $2.95

—**WOMEN'S** bathrobes of the famous Beacon blanket robing. Flowered patterns in rose, tan, blue and red. Sizes for misses and women..... $3.95

—**WOMEN'S** blanket bathrobes in Navajo patterns and plaids. High neck styles trimmed with satin..... $5.00

—**CHILDREN'S** blanket bathrobes in light blue, and pink, dark colored plaids and Indian patterns. 2 to 6 year sizes..... $1.25

—**CHILDREN'S BATHROBES** of the famous Beacon blanket robing in pretty patterns. Sizes 8 to 14 years..... $2.50

—**INFANTS'** bathrobes of light colored and white corduroy—made with hood attached. 1 to 3-year sizes..... $1.25

—**SMALL APRONS** of light and dark colored percales. Neat styles with and without bibs..... 50c

—**BUNGALOW APRONS,** of percale. Pretty styles, including some that slip on. The price is..... $1.00

—**WOMEN'S PETTICOATS** made of black sateen, set off with deep flowered flounce. The price is..... $1.50

—**WHITE APRONS** in coverall style with V or square neck. An excellent apron for nurses. $1.95

—**CHILDREN'S COATS** $5.00—Velour and serge coats for little tots of 2 to 5 years. Splendid coats for..... $5.00

GINGHAM DRESSES for little tots of 2 to 6 years. An assortment of styles and colors..... $1.00

—**HATS** for the little folks. Made of plush, velvet and corduroy in various styles and colors. $2.00 to..... $5.50

—**SWEATERS** of all wool for infants and children up to 5 years. White, navy, red, brown, gray, Copenhagen and rose, $2 to $5.00

Fine Satins for Dresses are $2.00 a Yard

Goetz satin, satin Duchesse and satin de luxe in black, white and a complete range of popular colors as well as black and white. Handsome qualities for dresses. 36 inches wide.

—**BLACK TAFFETA** with a fine finish. 36 inches wide. Only a limited quantity to be sold at this price..... $1.49

—**LOUISINE SILKS,** black and white checks, in three different sizes, including small pin checks. 36 inches wide. Yard..... $1.50

—**CREPE METEOR,** of an elegant soft texture and bright luster. Navy, plum, brown, gray, French blue, black and white..... $2.50

—**COSTUME VELVETS,** dark green, taupe, navy blue, plum—for suits and coats. 36 inches wide. The yard..... $3.25

—**PLUSH SCARFS,** plain and fancy plushes popular for scarfs. 1¾ and 2 yard lengths, at $4.25 to..... $10.75

—**ALL WOOL SERGES,** red, brown, wistaria and plum. 36 inches wide. The yard..... $1.29

—**PLAID DRESS GOODS** in a big assortment of desirable colors. 36 inches wide..... 85c

—**BLACK MOHAIR,** with a silk finish. 42 inches wide. The yard..... $1.35

—**WHITE COATINGS,** Chinchillas, polo cloths and bear cloths. The yard..... $1.98

—**ALL WOOL TAFFETA DRESS GOODS,** shadow striped in rich dark colors. The yard..... $2.98

—**ALL WOOL FRENCH SERGES** in all colors. 48 inches wide. The yard... $3.25

—**COATINGS** of all wool, dark colored mixtures. The yard, $4.25 and..... $4.50

Women's Sassy Jane Dresses $3.95

The "Sassy Jane" dresses are well known for their charming styles—street dresses made of plaid ginghams in bright colors. Sizes 36 to 44.

Children's Rain Capes $3.50

Blue or red rain capes for children of 10, 12 and 14 years. The price, $3.50.

Handsome Georgette Blouses $6.00

Beautiful Georgette blouses in flesh color and white. Exquisite styles, tucked, embroidered and lace trimmed—some are beaded—with round and V necks. Sizes 36 to 44.

Crepe de Chine Blouses $3.95
Attractive styles in white and flesh color. Square neck styles and others with roll collars and hylo collars. Sizes 36 to 42.

Crepe de Chine Blouses $2.95
Tucked and embroidered blouses of crepe de chine in white and flesh colors. Sizes 36 to 42. A collection of pretty styles at just $2.95.

Lingerie Waists $1.00
A splendid assortment of tucked and lace trimmed waists, also plain styles. In white and colored stripes. Sizes 36 to 46. The price is $1.00.

Middy Blouses at $1.50
Galatea middy blouses for women and children. Popular styles with long and short sleeves. All sizes. The price is $1.50.

The Finest Wilton Velvet Rugs With Fringed Ends, Beautiful Oriental Designs in Rich Colors. 9x12 Ft. Size for..... $52.50

Extra Heavy Axminster Rugs in Choice Oriental Patterns and Colors. A Very Serviceable Quality at..... $45.00

White crochet Bedspreads, full size, $2.25
Heaviest white crochet Bedspreads, $3.95
Scalloped satin Spreads, cut corners, $5.00

Curtain Voiles with colored borders, yard..... 35c
Curtain Swisses with colored figures, yard..... 29c

White curtain Swisses, figured patterns, 25c
Silk mixed Draperies, the yard..... 49c
Curtain madras, figured patterns, yd., 39c
Curtain Marquisette, colored figures, 35c

ESPIONAGE ACT STILL ON.

Federal Officials will Prosecute All Enemies; Eyes on the I.W.W.

Although no official instructions, except in one instance, have been received in Los Angeles with regard to the future conduct of Federal activities growing out of the war with Germany, it is understood that there will be no change in the present work until the official declaration of peace, the date of which no one may guess.

Semiofficial advices from Washington have been to that effect, and it is expected that a formal statement as to the future position of the government will soon be forthcoming through the regular official channels. Until such instructions are received, there will be no shift in the programme of looking after the local pacifists and, purveyors of so-called German propaganda. The protection of the government from foes within and without will continue to be pushed to the limit. There is to be no "armistice" in that direction until President Wilson announces that the war is a matter of history and that the cause of world democracy is assured.

PROSECUTIONS GO ON.

There will be no halt in the prosecution of cases arising out of violations of war legislation, according to United States District Attorney O'Connor. The government will pursue the even tenor of its way in this regard until the peace treaty has been signed.

This course will be pursued by the United States District Attorney to provide against any overt or concealed acts of hostility to the peace terms that might be displayed, now that the armistice has been signed, by pro-Germans or members of the I.W.W., in this jurisdiction. It is intended to keep a tight line on any un-American sentiment that may be expressed.

In line with this programme the locally-famous case of the government against Ernest D. Sexton and other members of the "Kingdom News" cult, will probably be set for trial a second time in the local Federal court tomorrow. Not only that, but all of the indictments pending for violation of the selective draft and the espionage laws also will be pushed to a speedy trial.

Arrests will be made for violation of the war laws, just as they have been in the past, and the utmost celerity will be employed in their disposition.

TO ENFORCE WAR LAWS.

With this programme announced by the United States District Attorney, it follows that in the office of C. L. Keep, special agent of the Department of Justice, where many of these war cases arise, a similar arrangement will be carried out.

Within the past year the office force of Special Agent Keep has been largely augmented, and the information is that there will be no change until official peace is determined. Although there has been a diminution of the reported cases involving a violation of the special war laws, there are still many individuals who have to be watched and reported upon, and there will be no cessation of vigilance in that direction.

Agent Keep said yesterday that it will be the special task of his office to look after the I.W.W. members in this city and vicinity, who have recently been encouraged by the outbreaks in Russia, some months ago, and and by the demonstrations now going on in Berlin and other parts of Germany following the signing of the armistice.

It is recognized that what are known as "Reds" and by other appellations in Europe, are nothing more nor less than the lawless I.W.W., as they are known in this country, and a sharp eye will be kept for this class of law violators.

Until the peace proclamation comes, the office of the special agent will co-operate with the United States District Attorney in the apprehension and punishment of all violators of the law. Mr. Keep asks that the loyal people of Los Angeles still keep an eye on the violators of the Esplonage Act, and make immediate report to his office. They will be prosecuted if the evidence warrants such action.

United States Commissioner Long, before whom violators of the Federal laws are arraigned, will keep open house for their especial accommodation. There has been a large reduction of late in the number of these offenses, owing to the fact that most of local enemies of the country have been sent to Fort MacArthur, to the County Jail and to the Federal penitentiary at McNeil Island, but there will be no let up in the prosecution of all detected law violators.

DESERTS, IS DIVORCED.

Woman Explains Reason She Left Was Spouse Wouldn't Work, But Court Gives Decree.

W. D. Lockhart, said to be the secretary of a local Carpenters' Union, was granted a decree of divorce by Judge Monroe yesterday. Mr. Lockhart charged desertion, but his wife, Mrs. Eleanor Holmes Lockhart, declared in contesting the suit, that she left him because he refused to work. Mr. Lockhart denied this charge. He told how his wife was drinking at a party and wanted the party continued for another occasion at her home. Mr. Lockhart set his foot down on this, asking what the neighbors would think about it. She said she did not care what they said.

She countered by declaring that Mr. Lockhart promised that the honeymoon would extend to Panama. They started north and in San Francisco, he left her there and went on to Ohio, she said. They were married on September 27, 1915, and separated four months later.

GLASS COMPANY LOSES.

Suit to Stop Shipment of Bottles in Transit Fails in the Superior Court.

The suit of the Travis Glass Company against the Pacific Commercial Warehouse Company, the Eureka Dairy and others to enforce a lien and stop a shipment of bottles in transit, was decided in favor of the defendants by Judge Finlayson yesterday.

The evidence showed that the Eureka Dairy Company borrowed about $20,000 from R. E. Ibbetson. The company had ordered a carload of bottles from the Travis Glass firm, worth about $1500. Subsequently Mr. Ibbetson took possession of the dairy company, ordered the bottles placed in a warehouse and later sold them to the Burr Creamery Company.

The court held that the bottles had been delivered and gave judgment against the Travis Glass Company. Attorney J. W. Falkner, representing the glass company, will probably take an appeal.

FOR PYRITES STREET.

Contract Awarded for Paving and Grading That will Eliminate Crossing Peril.

A contract was awarded yesterday by the Board of Public Works to George Oswald for the grading and paving of Pyrites street in the Rose Hill district. The improvement, which will cost $103,320, will eliminate the hazardous Mission road crossing.

Months ago Mr. Oswald submitted the lowest bid for the contract, but final action was withheld because of the policy of the War Industries Board in relation to improvements. Now that the war is over and the money for the improvement is available, the Board of Public Works has decided to go ahead with the job. The cost will be borne equally by the city and the Pacific Electric Company. No bonds will be issued for the improvement.

TO RAISE BETTER POTATOES.

An inspection trip made among the farmers by Dr. J. Eliott Coit, county farm advisor, and other agricultural experts is expected to result in larger yields of potatoes and better grades. Dr. Coit said yesterday that the growers, on the trip to El Monte, Whittier, Artesia and Huntington Beach districts, had an opportunity to study at first hand, new and superior methods for raising potatoes. Old ideas will probably be abandoned in favor of the new intensive methods.

WILL VISIT HAWAII.

Under the direction of D. F. Robertson, a party of Los Angeles people will leave soon for a tour through the Hawaiian Islands. They will include Mr. and Mrs. P. H. Williams, Mrs. Mary Posey, Edward Stiles, Mrs. H. J. Johns, Mrs. M. Brown, F. S. Brown and Mr. and Mrs. H. Anderson.

IS NOW INSTRUCTOR.

Lieut. Roland Phelps Haseltine, who has recently graduated from the officers' training school at Camp Pike, Ark., has been appointed an instructor at that post.

POLITICS.

THE WATCHMAN.

TREND OF POLITICAL THOUGHT AND ACTION.

By the Sentry on His Beat.

Interest in local politics is confined for the time being to the candidacies of a score or more of Superior Court jurists and other leading lawyers for the Appellate Court bench. A rumor to the effect that Gov. Stephens has decided that the appointees must come from the Superior bench was a bit disconcerting to other aspirants, but they have hope in the fact that the chief executive has made no such formal announcement.

It would certainly be an innovation in California politics if Gov. Stephens selects appointees strictly upon their merit rather than because of the "pull" they may have.

During the past year Gov. Stephens made one blunder in selecting an appointee for the Superior bench, but he excused himself by asserting that he had made his selection upon a basis of qualifications. This did not satisfy a lot of people who disagreed with the chief executive and in the event that he permits political intrigue to influence him this time he no doubt will be severely criticised.

Among the Superior Court judges who is not a candidate for the Appellate bench is "Jim" Rives. It says that he has been in the probate department for so long that it would not feel at home any other place. Judge Rives is being congratulated from all quarters for the remarkable showing he made in the election. As usual he headed the ticket by a comfortable margin. Judge Rives has often been mentioned as gubernatorial timber and am of the opinion that if he runs he will make all sit up to take notice.

I understand that City Attorney Albert Lee Stephens will be willing to fill one of the vacancies on the Superior Court bench, unless he would be better satisfied on the Appellate bench. That is a favowed candidate for one of these jobs is said to be certain.

While Howard Robertson is considering, Henry James has decided to announce his candidacy for City Attorney. If both of these men should run it ought to be a pretty race. Both are well qualified, each having had experience in the office and each has a large following.

Preparing to retire from public life, Police Judge Thomas P. Wil

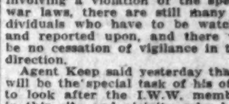
(Continued on Tenth Page.)

Thanksgiving and Holiday Sale at the BIG CHINA STORE

Only a few days left to prepare for the best Thanksgiving ever held in Los Angeles. China, glassware, silverware, kitchenware, carving sets, gas ranges, refrigerators. Everything to make it a day of rejoicing.

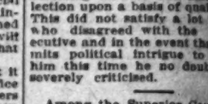
20,000 KITCHEN WARE on Sale

Graniteware Kitchen Utensils



Large assortment of best quality sauce pans, dish pans, tea kettles, roast pans, etc. Specially priced for Thanksgiving. Buy them now.

200 Large Pieces Aluminum Ware on Sale



Double Boilers, Coffee Percolators, Roasters and everything for the kitchen at lowest prices. Percolators, Pudding Dishes, etc.

$15,000 SILVERWARE on Sale

Everything for the Thanksgiving Table

Roger & Bro. 26-Piece Silver-Plated Set



Fancy patterns, 6 Knives, 6 Forks, 6 Teaspoons, 6 Soup Spoons, 1 Sugar Shell, 1 Butter knife, complete with satin-lined case. Reg. value $15.00. Sale price, Not..... $11.25

Mahogany Nut Bowl

For Thanksgiving and Christmas



Complete with nut cracker and six nut picks. Regular $3.50. Sale price..... $2.49

$30,000 CHINA STOCK on Sale

Dinner sets from $6.79 to $250. Largest variety in city—Possible Prices.



36 beautiful Semi-Porcelain Stock Patterns to select from. All up-to-date patterns from $6.75 to $50.00 a set. Can be had in separate pieces or complete sets.



42 high-class China stock designs including—Minton, Coalport, and Bernardaud French China, from $50.00 to $200.00.

$5000 Heating and Cooking Stoves on Sale

All styles from the simplest and inexpensive kind to the more elaborate patterns.

Air-Tight Heaters

BUY NOW. Will be Very Scarce This Winter.



Extra strong, double lined. Burns wood or coal. Just the stove for the cold mornings and nights. Sale price... $1.98

Regular price $2.50.



Prepare for the cold nights. Size 12x17. Regular $2.50. Closing out..... $1.

$5000 Table GLASSWARE on Sale

Every imaginable kind for the Thanksgiving table.

This Week Only Grape Cut Thin Water Tumblers



Special sale of 1000 thin blown water tumblers. Regular price $2.50 doz. Sale price, while they last, each..... 10c



Cut Glass Water Sets

Shop by Mail.

Orders should be accompanied with money order to receive prompt attention. Goods packed free.

Shop by Telephone.

Ring up Order Department Main 520—Home 6000

Jantzen-Railsback Co.
242-246 So. Broadway Next to City Hall

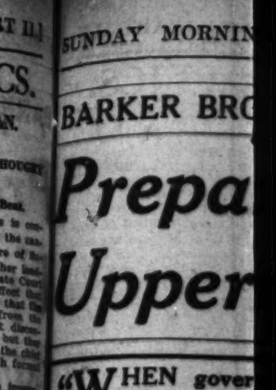
BARKER BRO

Prepa
Upper

"WHEN gover
thought an
will have peace on
This thought w
years ago by one of
Because the lea
of money can be rai
motion of every bra
go ahead by leaps a
Countless money
development of the
fection of our homes
This war has not
measurable resource
earth a pleasurable d

[Signed] W.A.

Our Gift
Aglow
Christmas



Windsor
Furniture
s Always
icturesque
But This
Bedroom
Suite is
More!

dainty, finely made, exquisite!
simplicity and quaintness o
have kept the Windsor or "Tea
always more or less prominently
-while circles of society lose
suite, by their adaptation to the
l, dresser and other pieces.
meled a mellow, antique ivory
(Bedroo



may be that your dining table and cha
, scratched, inharmonious with your mo
ideas of beauty or otherwise dissatisfy
you hesitate to buy a complete new su
room furniture because you do not ne
purchase the sideboard, serving table and
some of which always are included (and
y, be paid for) in the finer suites of furn
we want you to know that some of our
d Dining Tables and Dining Chairs are st
pieces, unmatched to any particular
or other article and yet so happily designe
a sympathetic note in many a widely var

Barker Br
ESTABLISHED-1

POLITICS.

THE WATCHMAN.

TREND OF POLITICAL THOUGHT AND ACTION.

By the Sentry on His Beat.

Interest in local politics is confined for the time being to the candidacies of a score or more of Superior Court jurists and other leading lawyers for the Appellate Court bench. A rumor to the effect that Gov. Stephens has decided that the appointees must come from the superior bench was a bit disconcerting to other aspirants, but they have hope in the fact that the chief executive has made no such formal announcement.

It would certainly be an innovation in California politics if Gov. Stephens selects appointees strictly upon their merit rather than because of the "pull" they may have.

During the past year Gov. Stephens made one blunder in selecting an appointee for the Superior bench, but he excused himself by asserting that he had made his selection upon a basis of qualifications. This did not satisfy a lot of people who disagreed with the chief executive and in the event that he permits political intrigue to influence him this time he no doubt will be severely criticised.

Among the Superior Court judges who is not a candidate for the Appellate bench is "Jim" Rives. He says that he has been in the probate department for so long that he would not feel at home any other place. Judge Rives is being congratulated from all quarters for the remarkable showing he made in the election. As usual he headed the ticket by a comfortable margin. Judge Rives has often been mentioned as gubernatorial timber and I am of the opinion that if he ever runs he will make all sit up and take notice.

I understand that City Attorney Albert Lee Stephens will be willing to fill one of the vacancies on the Superior Court bench, although he would be better satisfied on the Appellate bench. That he is an avowed candidate for one of the two jobs is said to be certain.

While Howard Robertson is still considering, Henry James has about decided to announce his candidacy for City Attorney. If both of these men should run it ought to be a pretty race. Both are well qualified, each having had experience in the office and each has a large following.

Preparing to retire from politics life, Police Judge Thomas P. White

(Continued on Tenth Page.)

rsgiving
liday Sale
at the
NA STORE
for the best Thanksgiving ever held in silverware, kitchenware, carving sets, ything to make it a day of rejoicing.
EN WARE on Sale
200 Large Pieces Aluminum Ware on Sale
Double Boilers, Coffee Percolators, Saucepans, Roasters and everything for the kitchen at lowest possible prices. Custard Cups, Pudding Dishes, etc.
RWARE on Sale
e Thanksgiving Table
Mahogany Nut Bowls
For Thanksgiving and Christmas. Complete with nut cracker and nut pick. Regular value $3.50. Sale price.
$2.49
STOCK on Sale
Largest variety in city—lowest Prices.
45 high-class China stock decorations, including—Minton, Coalport, Herend and Bernardaud French China, from $50.00 to $250.00.
Cooking Stoves on Sale
pensive kind to the more elaborate terns.
Wood Basket
Bar them now. No more to be had after present stock is sold.
Prepare for the cold mornings and nights. Size 12x17. Regular $1.00 value for $2.50. Closing out.....
SSWARE on Sale
the Thanksgiving table.
Cut Glass Water Sets
Large variety of handsome cut glass signs, from $3.50 to $45.00 a set.
Shop by Telephone.
Ring up Order Department—Main 8574—Home 10715.
sback Co.
dway Next to City Hall

BARKER BROS. | Our Store Hours, 9:00 a.m. to 5:30 p.m. | BARKER BROS. | Our Store Hours, 9:00 a.m. to 5:30 p.m. | BARKER BROS.

Preparing for the Home-Coming of "Our Boys"—the Uppermost Pre-Christmas Thought in Many Minds Today!

"WHEN government gives to the arts of Peace the same thought and attention that it gives to the arts of War, we will have peace on earth and good-will among men."

This thought was prophetically expressed nearly a hundred years ago by one of the world's greatest business men.

Because the leaders of the world now see clearly that vast sums of money can be raised as easily as the BILLIONS for war, the promotion of every branch of industry and home happiness is sure to go ahead by leaps and bounds.

Countless money and unlimited energy will be thrown into the development of the peaceful arts and industries, and into the perfection of our homes, cities and countries.

This war has not been in vain if it has taught humanity the immeasurable resources which may be drawn upon to make this earth a pleasurable dwelling place.

[Signed] W. A. Barker. [Signed] Chas. H. Barker

Our Gift Gallery is Aglow with Christmas Lamps



New ideas in lamps and fresh inspirations in lamp shades are constantly making their brilliant debuts here in this beautiful department of pictures, art objects and useful gift wares.

We are sure you will find our gathering of floor lamps, torcheres and lanterns, together with the large shades that fit them, impressively, diversified and interesting.

The graceful antique mahogany Lamp pictured is a value of striking merit. It is French polished to a soft, rich lustre—substantially ironpiped—tall and beautiful. Yet priced only.... $12.50

The silk shade shown with it is lined with contrasting silk in harmonious tone, is fully gathered and finished with double, two-color silk fringe and, in the popular 21-inch size, will cost you merely..... $17.50

(Mezzanine)

The Woman Touch is Charm Against "Commercial Atmosphere" in Our Model Home

It is often said that no place seems like home unless there's a woman to "fuss around" and take a sincere interest in the little things that make a house look "lived-in."

We are told this is one big reason why our lovely 14-room furnished home (second floor) is so enjoyed by the many visitors who come here every day. A lady presides over it, acting as artistic home-maker and cordial hostess.

Just now, this well-known, well-loved Model Home at Barker Bros.' is helping hundreds of persons to choose useful holiday gifts that are really suitable and wanted—by an ideally satisfactory and fascinating method of display.

Windsor Furniture Always Picturesque But This Bedroom Suite is More!



Quality, finely made, exquisite! Simplicity and quaintness of design have kept the Windsor or "Tea Garden" always more or less prominently present in the fashionable circles of society lose nothing. Indeed, by their adaptation to the outlines of dresser and other pieces.

Finished a mellow, antique ivory tint, this furniture of pure origin and faithful reproduction, will be a cheerful and agreeable gift—permanent, beautiful and irreproachable from every standpoint of taste or execution. And the prices here are not at all forbidding.

Hundreds of other Bedroom Suites at larger and smaller prices to choose from for your useful Christmas giving.

(Bedroom Furniture—3rd Floor)



Many of the Better Homes Are Renewing the Table and Chairs in Their Dining Rooms

You may be that your dining table and chairs are outmoded, inharmonious with your more advanced taste of beauty or otherwise dissatisfying—but don't hesitate to buy a complete new suite of dining furniture because you do not need or want the sideboard, serving table and china cabinet of which always are included (and must, of course, be paid for) in the finer suites of furniture. We want you to know that some of our very handsome Dining Tables and Dining Chairs are strictly open stock, unmatched to any particular sideboard or other article and yet so happily designed as to be sympathetic note in many a widely varying

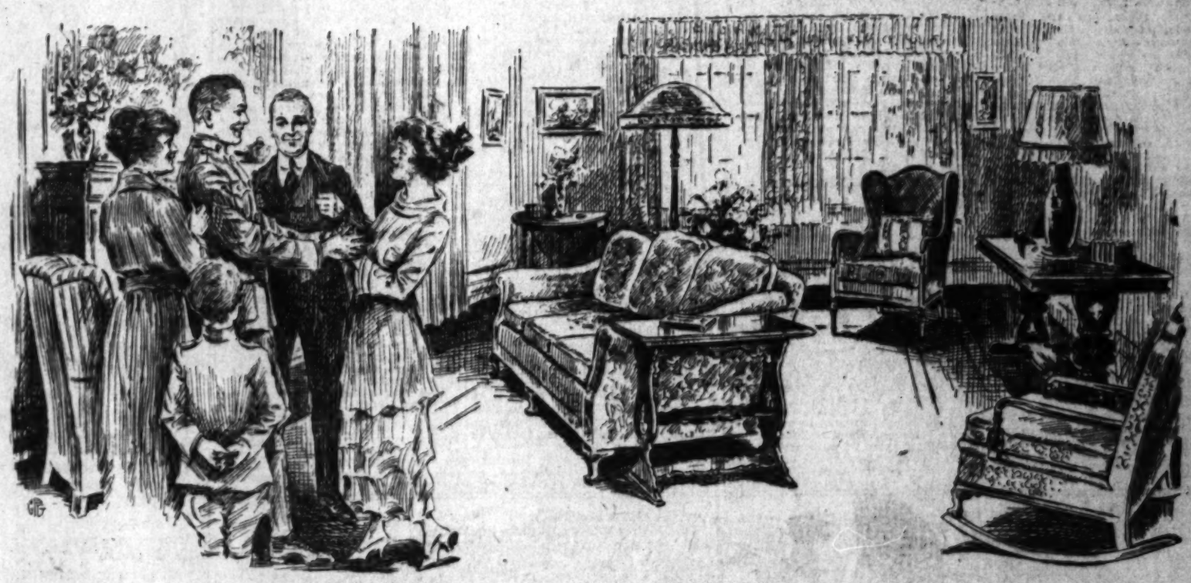
The superb, purely Queen Anne Table sketched above is a stunning illustration of our better class of individual Dining Tables, and the graceful Chairs, comfortably upholstered, may be covered in a fabric exactly suitable to the spirit of your room. Both table and chairs are built of beautifully grained brown mahogany.

Simpler Dining Room Tables and Chairs at Agreeably Moderate Prices.

Dinner Wagons to Gladden Every Woman's Christmas!

(Dining Room Furniture—5th Floor)

Even for Those With No Men in the Service, This Will Be a Winter of Wonderful HOME-MAKING Holidays



Our Men Are Going to Expect More of Their Homes When They Come Back

They've learned observation and gained thoughtfulness. They've had intimate little "looks in" at the quaint, impressively artistic homes of beauty-loving France. And you can read their admiration for these things in the letters that they write. The words of Lieut. Kenneth Marshall of Los Angeles, Oct. 14, 1918, from "somewhere in France," are typical:

"I am located at an officers' training school in a very picturesque valley on the upper part of a well-known French river.

"The camp is located just outside of a small French town of stone houses with tiled roofs which look hundreds of years old. The town is a typical country village with a church in the center. The streets are narrow and very crooked and are filled with children and chickens.

"Yesterday I went with one of the men who speaks French to get a French woman in the village to do some laundry. I wish you could have seen the entrance room into which we went.

"The paintings of old European houses and rooms are certainly true to life. The floor was of flagstone. In one corner stood a Grandfather clock. The furniture was all old, but extremely well kept and interesting.

"I suppose I have a better chance to see French life 'as is' here than if I traveled many times through Paris on Cook's Tours."

IT MAY not be very soon that the heroes from over the sea will be returning, but they will come surely SOMETIME—the horizon of hope is bright with that glad promise, and the homes are getting ready!

And there are others just as brave and dear who are at camps in our own country and may have furloughs or leaves of absence for the holidays. Oh, there are many, many hearts just throbbing with joy and quivering with impatience for the coming of "the most wonderful Christmas Day the world has ever known"!

They won't have long to wait—these eager ones—for Christmas is only about five weeks away, and five weeks will go swiftly, with all the rooms in the house to rejuvenate, brighten and fill with welcoming loveliness and comfort!

Why, even families who had no boys to give and so have none returning are "fixing up" their homes this year for Christmas! A new Easy Chair, or Davenport, or Lamp, or lovely Table for the LIVING ROOM will seem doubly beautiful and precious "just because it's Christmas."

Indeed, Christmas is hardly Christmas unless it brings at least one useful, real HOME gift that all can love and share. Our Beautiful Fourth Floor is ready, waiting, eager to help you enrich the living room that is dear to YOUR dear ones — THIS CHRISTMAS!

(Living Room Furniture—4th Floor)

On Our Drapery Floor

—the Fragrance of Cedar and the Sweet Breath of Christmas Home-Making

are mingling together in a most alluring way.

A Cedar Chest keeps furs and woolens snug and safe from the winter visits of voracious Mister Moth.

It helps the growing girl in the home to gain the womanly grace of clothes and personal belongings kept always fresh, uncrushed and fragrant.

And a small-sized Cedar Chest "works like a charm" as a place for putting away toys and nursery "clutterings" neatly before bedtime.

Our stock of CEDAR CHESTS in all sizes and types is superb and unsurpassed.

TABLE RUNNERS and inviting CUSHIONS are useful home-making gifts, always happily received. Cushions at $1 to $50 now.

Also discarded Samples and Remnants of materials to concoct attractively practical presents at very little cost. Our skilled Instructress will give you the benefit of her ideas and experience.

(Drapery Dept.—2d Floor)

"I'll Never Forget the Christmas You Gave Me That New Rug!"

Indeed, a rug—if it is a good rug, of the quality that grows old gracefully—is reason enough for remembering the day and even the hour of presentation.

Persons who know someone who needs a new rug for Christmas breathe long-drawn signs of satisfaction when they come to Barker Bros.' abundantly filled rug rooms and see what an unlimited and fascinating choice is theirs here and now.

Yes, truly, our stocks of floor coverings—from Chenille special-order and luxurious Wilton rugs to quaint little braided rag ones—are infinitely more complete than you'd imagine they could possibly be at this time!

(Rugs—2d Floor)

When It's Christmas Eve



and that little girl whose "Santa Claus" you are is hanging up her dear, small stocking, it will be a wonderfully comforting thought to you that she is going to love her new doll carriage—as she will love this smart conveyance of wicker, enameled brown or ivory, with reversible hood and priced, at Barker Bros.', only $5.50

Dozens of Games In One

is either of the two fascinating Archarena game boards. Carroms, crokinole, checkers, backgammon, seven-up, American nine pins and many other intensely interesting, educational and wholesome games of skill, many of them easy enough for children to enjoy and yet engrossing enough to appeal to their elders. Either of these substantial game boards, with equipment and book of rules, would be a real "home gift" indeed!

Christmas Sentiments



cluster warmly always around the Beds of Infancy and Childhood. A good, safe, sensible Bed is the first absolute essential of a healthful start in life. So if you know a little person who could use a new Bassinet or Crib or Bed of any sort, you'll be doing well to write "Child's Bed—tomorrow—Barker Bros.'" on your Christmas list—AT ONCE.

(Children's Dept.—3d Floor)

New Wall Paper Lends a Festive Air

to a room and brings out charms you never knew the place possessed. Nothing pulls a house "out of its rut" more completely, cheerfully and economically, we believe, than simply FRESH PAPER FOR SOME OR ALL OF ITS WALLS!

(Wall Paper—2d Floor)

We Exchange Used Furniture

for our customers, re-selling, in our busy Bargain Basement the things they no longer care to keep and applying the value of these articles on the new and more appropriate home-furnishings which these discriminating patrons select.

If you have some furniture to exchange, please simply phone our "Basement Manager," at 10423 or Pico 1840.

Barker Bros ESTABLISHED-1880

Complete and Helpful Furnishers of Comfortable, Beautiful Homes.

CORDIAL CREDIT!

Pianos, Phonographs, Records—Office Furniture, Filing Systems, Typewriters and Stationery.

724-738 South Broadway, Between Seventh and Eighth Streets, Los Angeles

Barker Bros ESTABLISHED-1880

FAIR TO BE GREAT VICTORY FETE.

California Liberty Exposition Gains by Postponement; Opening Day on Thursday will be Gala Event; Ten-Day Display of Coast's Resources.

The first annual California Liberty Fair, originally scheduled to begin October 15 but postponed because of health conditions, will throw open its gates to the public of the great Southwest next Thursday at 1 o'clock p.m. Its directors declare that it will be a far more complete exposition of the resources and opportunities of this portion of the Pacific Coast than could possibly have been made had the original opening date been observed.

Conservation, production and construction — these are the three great thoughts which it is proposed to impress upon the people by means of this Liberty Fair. Southern California has a big part to play in the great reconstruction period that must be the world's chief concern for the ensuing year, and perhaps for several years thereafter. And the Liberty Fair will be used in many ways to encourage people to greater conservation of materials, increased production of foodstuffs and manufactured articles, and a wider knowledge of ways and means whereby this territory may keep its place in the sun in connection with the rehabilitation of nations and the tasks of each community tending toward that end.

The opening day of the California Liberty Fair will be, most appropriately, a formal celebration of the great victory of the arms of America and the Allies over the Hun. Next Thursday will be "Victory Day." It will have the military tinge and flavor, and patriotism will abound in every feature of the programme.

MILITARY COLOR.

The Fair Association, the Chamber of Commerce and the Merchants' and Manufacturers' Association will send most urgent invitations to the military authorities to give the men under the colors, all over this territory, liberty for this day. Hundreds of these men will participate in the opening day's events. They will come from Camp Kearny and North Island, from the training schools at Riverside and Arcadia, from the naval training base at San Pedro and from Fort MacArthur.

Patriotic organizations of the city and county will also participate in the day's events, and there will not only be men of the war just closed, but veterans of the Civil War and of the Spanish-American War to add patriotic zest to the day's events.

The Governor of California, the Mayor of Los Angeles, the Food Administrator of the State and many other officials will participate in the programme. Bands from far and near will furnish individual selections, and they will mass in the playing of the national airs. Hundreds of singers will join in the great community choruses. Daylight and night fireworks will present their patriotic lessons, and Old Glory will be given the place of honor over all.

THE STREET PARADE.

The programme, although at present not definitely worked out as to all its details, will open with a big parade through the downtown district in the forenoon of next Thursday. It will then proceed to Exposition Park, where the formal opening of the fair will take place, with a programme at the dais before the mammoth grandstand that seats 10,000 persons. Then will follow the formal inspection of the various buildings by the guests of honor.

Fifteen hundred soldiers and sailors are to police the fair grounds during the ten days the exhibit is open. Each evening, in addition to the pageant play, there will be a series of fireworks to culminate in the "Bombardment of Zeebrugge," a special display of pyrotechnics.

The flower show is to be one of the wonders of the exposition. Manager S. N. Clark says he will have 250,000 blooms in this show.

The athletic carnival to be provided by Manager Bob Weaver and his assistant, W. B. Himrod, promises to be one of the events the public will be eager to witness. There will be a tennis tourney in which the famous stars will compete.

The climax of the athletic contests will come on the last day of the fair. This is to be the Army and Navy football game, in which such gridiron stars as the eastern colleges boast of will be pitted against each other. Men who have qualified for the all-American football game are to be arrayed in battle royal.

There will be a poultry exhibit with the finest fowls in Southern California on display. The space beneath the grand stand has been set aside for the poultry and an extensive pet-stock exhibit. In addition to this there will be pigeons and rabbits in numbers that will give the public some idea of the size of this particular industry. The exhibit of goats is to be larger than any ever held at any show. At least 600 different animals are to be shown.

Afternoon fireworks, mass singing and band music will occupy portions of the afternoon; athletic sports will find a place, and various big features at the exhibits will be seen. The evening will provide a wondrous display of pyrotechnics, music galore, and then a great carnival along the "Sawdust Trail," that reaches from in front of the main building to a point opposite the grandstand running clear across the athletic field.

EXHIBITS INCREASED.

Not only have the original exhibits been held intact, but they have been increased in many instances, and new departments have been provided. The California Liberty Fair has reached proportions that make it really an exposition of importance.

The agricultural and horticultural buildings are crowded to the limit; the machinery halls are full of interesting displays; the art and educational departments are remarkable in their scope; the stock show will be an event unexcelled in the history of this Coast. Every one of the thirty-nine buildings erected for the fair has been utilized to good purpose and in addition the great permanent structures erected by the State are used with fine effect.

San Luis Obispo county is to be represented by the Atascadero exhibit, which is out of the usual type of county or community fairs. It will show in highly artistic setting the specially selected products of Atascadero and Santa Marguerita. A special feature will be the showing of products of the dehydrating plant of the Lewis Foundation Corporation. It is said that vegetables and fruits of all kinds are treated in such a manner that when rehydrated they retain the flavor, texture and color of the products as brought from the garden or field.

THE FEDERAL DISPLAY.

Other counties and communities will have large spaces, and exhibits will be made that would be highly creditable to even a national exposition. Because of the delay of the opening date, many of these exhibits will be far more extensive than were originally planned. The array is so extensive that it would be impracticable to undertake to mention them all here.

The United States government exhibit, which is given prominence in the Armory building at Exposition Park, and which will be one of the big features of the Liberty Fair, is one of the five complete exhibits now being sent over the fair circuits of the United States to keep the people posted of various government activities.

WHAT BLIND CAN DO.

An interesting feature of the Liberty Fair will be the exhibit to be made by the blind men and women in business and professional life in Los Angeles. In connection with this exhibit there will be five-minute speeches on their work by an electrician, a telegrapher, a pianist and piano tuner, a baritone singer and instructor in vocal music, a dictaphone operator, and typist, a cabinet maker, a salesman, etc.

The city health department has arranged for the daily showing of a unique film story teaching the lessons of health. The theme is a love story of three reels, made especially for the health department by the Griffith, Ince and Universal film corporations. This moving-picture story will be shown daily in the theater in the basement of the Armory.

LIVE STOCK SHOW.

Some of the finest live stock in the United States and Canada are quartered at Exposition Park, awaiting the opening of the fair. Seven carloads of stock arrived at the fair grounds last week, some of the herds traveling nearly 2000 miles to reach Los Angeles for the opening of the show here.

In the cattle barns are the herds of the Miller-Maxwell Company of Pueblo Springs, Colo.; the ebony Aberdeen-Angus herd of Congdon & Battles of Yakima, Wash.; the Canadian prize-winning herd of the Curtice Cattle Company of Peaceful Valley Rancho, Calgary, Alberta; the Hereford herd of the Wyoming Corporation of Cheyenne; the Hereford herd of A. B. Cook of Townsend, Mont., and the Hereford and Shorthorn herd of William Henn of Kansas City, Mo.

RACE PROGRAMME.

The speed programme of the Liberty Fair promises to be most attractive, composed of some of the best sprinters and long-distance horses that have been seen in action on the Coast for a long time. There are such well-known performers as Sunny Joe, owned by J. C. Pendergast of Sacramento; Wand, owned by Walhauser Bros.; Menlo Park, owned by A. Goodin & Co.; Afternight, owned by W. H. Barnes, who has won a number of races on the Coast this fall; Antrim, another horse which likes a distance, owned by Hall and Debolt of San Francisco, and a number of well-known sprinters such as Quid Nunc, King Dick, Mar Maulsby, Careen, Ponce de Leon, Little Jake and others.

Over ninety-five horses are now quartered in the stables at the race track.

Among the noted horses now at the track, many of which have been racing this year through Canada and elsewhere, are: Alley Lou, a 6-year-old, record of 2:08½; Edith Carter, 3-year-old trotter, with a record of 2:12¼; Hemet Queen, a 3-year-old, pacer, who holds the world's record for a yearling, 2:16¼.

Other fine race stock include: Red Star, with a record of 2:03¼, owned by James Stewart, driver, W. W. Gallup; Little Jack, record, 2:09½, won the world's record on a half-mile track at Riverside last week, is owned by C. F. Silva of Sacramento; San Felipe, pacer, record of 2:02¼, owned by S. H. Crowell of Sacramento; O. U. C., record, 2:02¼, owned by S. [illegible] John Malcolm, record, owned by Ramsey of Los Bondelin, record, 2:04, three races in the last [illegible] is owned by Silva Mac Fu[illegible] record, 2:07¼, owned by Hellman of Salinas; Vesta, 3-year-old filly, owned by Bailey.

The Raisin Express, with a record of 2:12¼, and owned by [illegible] of San Francisco, is stated to be fastest green horse ever in [illegible] nia, and was second in [illegible] State Fair. Maggie [illegible] 2:14¼ record, won three [illegible] the last two weeks, and is [illegible] Ward; Malcolm is the only

Among the Notable Exhibits to be Seen Next Thursday.



Part of Imperial County's Display at the California Liberty Fair.
It includes cotton in stalk and boll, cotton machinery, maize and fruits and vegetables of all kinds.

CAMP LEWIS MEN TO GO OVERSEAS

Division is Notified to be in Readiness for Police Work in Late Enemy Countries; Southern Californians are Eager to See the World.

[EXCLUSIVE DISPATCH.]

CAMP LEWIS (Wash.) Nov. 16.—Peace unleashed all the tongues of rumor that have been held in more or less control at Camp Lewis since the early days of the Ninety-first Division. While wires from California and Oregon, Montana and Minnesota were straining under the jubilant messages of families and friends who vied with one another to be the first to hang out the "Welcome Home" sign for the men of the Thirteenth Division, the men themselves were mentally packing their kits into the most compact space possible and planning a little room for an extra pair of socks to carry them through a rigorous winter in Siberia or elsewhere.

Prospects for the use of the Thirteenth Division in the policing of Russia, Austria, Germany or the Balkans are excellent, and it may be years before the men of the Thirteenth are returned to civilian life, staff officers warned, when some Camp Lewis men began seeking immediate discharge from the army.

Lined up for retreat Tuesday evening, with the cold, moist air of early evening enfolding them, and Mt. Tacoma looming chill and blue across the prairie, they listened to the memorandum issued by Maj.-Gen. Joseph D. Leitch, in which he emphasized that the responsibility of policing Germany, Austria, Russia and the Balkans is second only in importance to that of forcing surrender.

THE WORK AHEAD.

"Certain divisions in America will be sent over to relieve those divisions which have borne the brunt for the past year," he said. "It will not be our privilege to go over the top, but the responsibility of policing the late belligerent enemy countries is great. During the period of discussion of the final terms of peace, which will be necessarily prolonged, it will be our job to hold the left bank of the Rhine, 367 miles in length, in addition to other fronts equally important, and to direct the civil affairs of 100,000,000 rebellious and totally-disorganized peoples.

"Our responsibility does not end with the signing of peace. Certain guarantees will be exacted by the Allies, and until these are satisfied a large armed force will be maintained on all fronts and at important points.

"It has already been pointed out that this duty will develop on fresh American troops. The question of whether this division will be selected for overseas duty depends solely upon the rating given us by the War Department inspectors. Divisions have been and will continue selected for overseas service order of their fitness for the Regular inspections are made War Department, and regardless geographical locations or other influence, the rating is mined by the report of the spector.

"The Thirteenth Division near the top of that list. Department inspector of a a result of his inspection, that the artillery brigade of vision shows a degree of in excess of that of many visions that have already seas.

AN EFFICIENT FOR

"The progress of the been rapid, and has already an advanced stage, showing sult of hard and constant the part of both officers a The engineer regiment of vision reflects the energy thusiasm of its officers and a high degree of efficiency.

"The interest shown by manders in the intelligence and their readiness to class officers and men for tion makes certain an effi ligence organization for the at a very early date.

"A determined, conse fort on the part of the men will place this divis their mental and physical tions warrant its being on the list for overseas Germany, the Balkans, Sea, Vladivostok or Archa

Southern California pos others for overseas service fectly willing to go wher nevertheless shivered a every place named, save Balkans, was colder than thought they'd see again called a country of blue warm winds home.

HARD ON WOMEN.

In the meantime, the the division are having a of it. Even those who lowed their husbands to have been practically out communication during the weeks, since the camp quarantined for influenza they were lucky enough cottage at the Country Club tablish residence within zone.

The question that is all their thoughts, however been placed a thousand once over ladies' phone and wires and by mail it is estimated comparatively safe conclu lowed to take his wife with it?"

Ashes.

Nothing will convince asthmatic that a powder certain. S. Wesley Mayo by cured asthmatics in Endorsed by leading Blanchard Hall. Phone 6830.

ASTHMA. The [illegible] been discovered by a [illegible] Leading doctors [illegible] Wheeler Station, [illegible] Main 6830.

ASCATCO BRINGS QUICK RELIEF FOR ASTHMA

Coughing and Choking Attacks Cease as Whole System Improves—Costs Nothing to Try.

Why not give Ascatco a trial, just as soon as possible, for Asthma, Bronchitis or Catarrh—the remedy through which so many sufferers have been benefited, finding almost immediate relief, breathing more freely and deeply, unaffected by violent choking attacks, enjoying best of appetite? Nothing like it in theory or action; taken in very small doses twice daily, working general improvement in whole system. Sixteen years of successful service in relieving bronchial troubles.

Surely write today for Free Trial to Ascatco Laboratory, 243 West 47th Street, New York. Then, if benefited, continue treatment.

Sold in Los Angeles by the Owl Drug Co., Sun Drug Co. and all druggists.

The Most Economical Refreshment for all of

US

Ridgways INDIA-CEYLON **Tea**

Have your grocer send you a package.

PECK & HILLS FURNITURE CO. — NEW YORK · CHICAGO · DENVER · LOS ANGELES · OAKLAND · SAN FRANCISCO

Buy Gifts of Furniture



THE spirit of giving is best expressed this year by gifts of practical utility and our salesfl ors offer an abundance of such suggestions to you. Scores o quaint gifts are to be found here—many o them executed in the various period designs so highly favored at present. Reproductions of antique furniture are particularly adapted for gift giving. Reed furniture is a happy thought and we offer scores of original designs from our own factory.

Preliminary Announcement of 25% and 33⅓% Reductions from Our Low Prices

The final announcement of our Pre-Inventory Sale will be made the latter part of this week. Meanwhile we are making **25%** and **33⅓%** reductions on a great variety of articles for the household. Christmas novelties as well as furniture fot every room in the home, carpets and rugs are on sale at the above reductions from our regular low prices.

In adjusting ourselves to the changing conditions of manufacturing we find it possible to create such unusually low prices that this sale will reach the very highest mark of value-giving.

We suggest that you make your selections early before this event is given wider publicity later in the week.

This sale offers many opportunities for the hotel and apartment house owner.

PECK & HILLS FURNITURE CO.
North Spring and Alpine

For Out-of-Town Buyers Only.
CARD OF INTRODUCTION.
Peck & Hills Furniture Co., Main and Spring Sts., Los Angeles.
This introduces to you the bearer.
Mr. ..... who would like the privilege of looking through your lines, enjoying courtesy and consideration to extra buyers and charge to our account any goods which may be selected, etc.
This card must be signed by a furniture dealer.

who was defeated as a ma for Superior Court Judge, is c ing with several law firms wh invited him to join them. It derstood that he will hook-u Warren Williams, former Prosecutor.

As a political prognosticato Henry Laub takes first prize predicted that Gov. Stephens win by more than 100,000, th State and city Beninger bills be defeated and that Stephens prohibition would get it in the The wise ones now are wond whom he will pick for the va municipal offices next spring. colonel never plays a loser an judgment is given a great de weight.

M. Lissner is doomed to ta back seat in politics. His att to convince Gov. Stephens tha was for him on the day of ele was the crudest thing he ever The Governor knows the wily tician, and that is enough.

When A. B. Conrad took the tiative against the foolish Sun closing law he stood alone in Council. Other members at were afraid to join him. The pe have shown how they feel tow such freak legislation and it l to me like Mr. Conrad will be cinch if he runs for another te

What do you think of th Ralph Criswell actually believes is destined to pace up and down hall of fame in the nation's c tal. He will be a candidate for C gress in the Ninth District years hence and will run as straight Republican. He has r pudiated the Reds with whom was affiliated for many a year. understand his power with the in fluites is waning, and having standing in the Republican party can't see where he will have chance.

A report to the effect that P. O'Brien will be a candidate f Mayor is ridiculous. Mr. O'Brien avenger than garlic for Mayo Woodman and will be one of h most earnest supporters.

THE WATCHMAN.

INCORPORATIONS.

Allied World War Veterans; In corporators, Frank L. Girard, Jam S. Widman, William H. Butterworth, Charles E. Ray, John K. Pitzer. Association of Mercantile Credit Men; incorporators, Winnie A. King, Marion King, Amy C. Schroeder; capital stock, $50,000; subscribed, $300. Commercial Company; incorporators, A. M. Chaffey, George A. J. Howard, A. E. Huntington, A. M. Gibbs, G. Allen Hancock, James B. Sword, Frederick J. Hellman; capital stock, $100,000; subscribed, $50,000.

THE STANNARD ESTATE.

According to a petition for letters of administration, which were filed in probate yesterday, John R. Stannard, who died November 3, last, left an estate valued at approximately $25,000, consisting of mortgages, bonds and improved real estate. The widow, C. Irene Stannard, is named administratrix. The only heir named besides Mrs. Stannard is a son, Leland Stannard, of No. 411 West Avenue Sixty-six.

HOW TO FIGHT SPANISH INFLUENZA

BY DR. L. W. BOWERS.

Avoid crowds, coughs and sneezes, but fear neither germs nor Germans! Keep the system in good order, take plenty of exercise in the fresh air and practice cleanliness. Remember a clean mouth, a clean skin and clean bowels are a protecting armour against disease. To keep the liver and bowels regular and to carry away the poisons which, if is best to take a vegetable pill every other day, made up of Mayapple, aloes, jalap, and sugar-coated, to be had at most drug stores, known as Dr. Pierce's Pleasant Pellets. If there is a sudden onset of what appears like a hard cold, one should go to bed, keep warm, take a hot mustard foot-bath and drink copiously of hot lemonade. If pain develops in head or back, ask the druggist for Anuric (anti-uric) tablets. These will flush the bladder and kidneys and carry off poisonous germs. To control the pains and aches take one Anuric tablet every two hours, with frequent drinks of lemonade. The pneumonia appears in a most treacherous way, when the influenza victim is apparently recovering and anxious to leave his bed. In recovering from a bad attack of influenza or pneumonia the system should be built up with a good herbal tonic, such as Dr. Pierce's Golden Medical Discovery, made without alcohol from the roots and barks of American forest trees, or his Ironic (iron tonic) tablets, which can be obtained at most drug stores, or send 10c to Dr. Pierce's Invalids' Hotel, Buffalo, N. Y., for trial package.

Recipe for a Mild Laxative Cough Syrup

Made With Simple Sugar Syrup and Mentho-Laxene in About Five Minutes.

Make a syrup with a pint of sugar and a half pint of boiling water, cool and pour into a bottle or jar. Then add the contents of a 2½ oz. bottle of Mentho-Laxene, shake well, and take a teaspoonful four to eight times a day for head or chest colds, coughs, bronchitis, whooping cough or catarrh of head and throat.

Actually, the very first dose will show you the wonderful virtues in Mentho-Laxene. It is penetrating, healing, soothing and curative to a greater extent than anything ever discovered. Children like it and adults use it from Maine to California. Physicians prescribe it, hospitals use it, and why should not you enjoy the benefits of a cheap, home-made remedy free from narcotics, sickening drugs? Ask your druggist for Mentho-Laxene and insist on getting it, for it is guaranteed to please every purchaser or money back by The Blackburn Products Co., Dayton, Ohio.—[Advertise-

Next Thursday.



Fair.
...tables of all kinds.
...ands
...on, a
...Eighth
...ch a
...en, a
...the
...ering.
...ent
...ge:
...2:04¼,
...r, W.
...gord,
...on a
...fastest
...ta, and
...ye of
...State Fair. Maggie M., with
...2:14¼ record, won three
...the last two weeks, and is owned
...Ward; Malcolm is the driver.

...ord, 2:02¼, owned by S. S. ...
...John Malcolm, record, 2:0...
...owned by Ramsey of Los ...
...Rondelin, record, 2:06, ...
...three races in the last two ...
...is owned by Silva Mac Fitzsimmons ...
...record, 2:07¼, owned by ...
...Heilman of Salinas; Vesta Vere ...
...3-year-old filly, owned by ...
...Bailey.

The Raisin Express, with a ...
...of 2:14¼, and owned by J. J. ...
...of San Francisco, is stated to be ...
...fastest green horse ever in Cal...
...ia, and was second in 2:04¾ ...
...ya of State Fair. Maggie M., ...
...2:14¼ record, won three ...
...the last two weeks, and is owned ...
...Ward; Malcolm is the driver.

GO OVERSEAS

...iness for Police Wo...
...uthern Californi...
...he World.

...h he ...
...ility ...
...ttue- ...
...only ...
...eing ...

...will ...
...di- ...
...rant ...
...will ...
...the ...
...olic- ...
...un- ...
...t of ...
...ace, ...
...left ...
...in ...
...ents ...
...the ...
...ason ...

...end ...
...ain ...
...the ...
...ified ...
...ing ...
...ent ...

...gard ...
...ech ...
...of ...
...ct. ...
...city ...

have been and will continue to be selected for overseas service in order of their fitness for that duty. Regular inspections are made by the War Department, and regardless of geographical locations or of any other influence, the rating is determined by the report of that inspector.

"The Thirteenth Division is near the top of that list. The War Department inspector of artillery, as a result of his inspection, says that the artillery brigade of that division shows a degree of efficiency in excess of that of many other divisions that have already gone overseas.

AN EFFICIENT FORCE.

"The progress of the infantry has been rapid, and has already reached an advanced stage, showing the result of hard and constant work on the part of both officers and men. The engineer regiment of this division reflects the energy and enthusiasm of its officers and possesses a high degree of efficiency.

"The interest shown by non-commissioned officers in the intelligence work and their readiness to detail to this class officers and men for this duty makes certain an efficient intelligence organization for the division at a very early date.

"A determined concentration of effort on the part of the officers and men, will place this division in their mental and physical condition at the time warrant its being placed on the list for overseas duty in Germany, the Balkans, the Near East, Vladivostok or Archangel.

"Southern California men, as well as others for overseas service will be cheerfully willing to go wherever sent, nevertheless shivered a little when every place named, save only the Balkans, was colder than they had thought they'd see again in this life, and called a country of blue skies and warm winds home.

HARD ON WOMEN.

In the meantime, the women of the division are having a hard time of it. Even those who have followed their husbands to Camp Kearny have been practically cut off from communication during the past few weeks, since the camp has been quarantined for influenza. Those who were lucky enough to secure cottage at the Country Club or other tablish residence within the ...ones.

The question that is uppermost in all their thoughts, however, is: Shall I be placed a thousand miles or more once over Indian plains and through ...wirmsand by mail is in substance the ...Will an army of occupation be comparatively safe country to be allowed to take its wives with it?"

Asthma.

Nothing will convince a sufferer from asthmatic that a permanent relief is certain. E. Wesley Martin proves it by cured asthmatics. No drugs. Endorsed by leading druggists. Blanchard Hall. Phone just 6830.

ASTHMA. We guarantee to cure any case, however severe, of Asthma or Hay Fever of any kind or description, or refund the money. Write for free booklet. Kloss Laboratories, Kloss Bldg.

HOW TO FIGHT SPANISH INFLUENZA

BY DR. L. W. BOWERS.

Avoid crowds, coughs and sneezers, but fear neither germs nor Germans! Keep the system in good order, take plenty of exercise and fresh air and practice cleanliness. Remember a clean mouth, a clean skin and clean bowels are a good fighting armour against disease. Keep the liver and bowels regulated to carry away the poisons and, if it best to take a vegetable pill every other day, made up of ...ppe, aloes, jalap, and sugar-...ated, to be had at most drug ...res, known as Dr. Pierce's ...asant Pellets. If there is a sud...rn onset of what appears like a ...ld coming on, one should go to bed, ...ep warm, take a hot mustard foot-...th and drink copiously of hot lem...ade. If pain develops in head or ...ck, get the druggist for Anuric ...ethenic) tablets. These will flush ...e bladder and kidneys and carry ...t poisonous germs. To control the ...ins and aches take one Anuric ...ablet every two hours, with fre...uent drinks of lemonade. The ...ewonda appears in a most treach...rous way, when the influenza vic...im is apparently recovering and ...ises from a bed attack of influenza ...ecomes the system should be ...uilt up with a good herbal tonic, ...ch as Dr. Pierce's Golden Medical ...iscovery, made without alcohol ...om the roots and barks of Ameri...an forest trees, or his Pleasant ...ellets, which can be obtained ...om drug stores, or send 10c to ...r. Pierce's Invalids' Hotel, Buffalo, ...Y., for trial package.

Recipe for a Mild Laxative Cough Syrup

Easily Made with Simple Sugar Syrup and Mentho-Laxene in About Five Minutes.

Make a syrup with a pint of sugar and a half pint of boiling water, cool and put into a bottle or jar. Then add the contents of a 2½ oz. bottle of Mentho-Laxene, shake well, and take a teaspoonful four to eight times a day for head or chest colds, coughs, whooping cough or hoarseness of head and throat.

Usually the very first dose will show the wonderful virtues in this simple, soothing and curative to a degree that anything ever known. Children like it and ...ults from Maine to California ...ve it, and why should not ...ne get the benefits of a cheap, ...ple remedy free from nar...tics and drugs? Ask your ...ggist for Mentho-Laxene and in...t on having it. Your money ...funded if it fails to please every purchaser or ...ufactured only by the Blackburn Prod...ts Co., Dayton, Ohio.—[Advertise...

POLITICS.

(Continued from Eighth Page.)

...who was defeated as a candidate ...Superior Court judge, is dicker...with several law firms who have ...ered him to join them. It is un...erstood that he will hook up with ...Warren Williams, former City ...Prosecutor.

As a political prognosticator, Col. Henry Laub takes first prize. He predicted that Gov. Stephens would win by more than 100,000, that the State and city Rominger bills would be defeated and that State-wide prohibition would get it in the neck. The wise ones now are wondering whom he will pick for the various municipal offices next spring. The colonel never plays a loser and his judgment is given a great deal of weight.

H. Lissner is doomed to take a back seat in politics. His attempt to convince Gov. Stephens that he was for him on the day of election was the crudest thing he ever did. The governor knows the wily politician, and that is enough.

When A. B. Conrad took the initiative against the foolish Sunday closing law he stood alone in the council. Other members at first were afraid to join him. The people have shown how they feel toward such freak legislation and it looks as if Mr. Conrad will be a cinch if he runs for another term.

What do you think of this? Rush Criswell actually believes he is destined to pace up and down the hall of fame in the nation's capital. He will be a candidate for Congress in the Ninth District two years hence and will run as a straight Republican. He has repudiated the Reds with whom he was affiliated for many a year. I understand his power with the unions is waning, and having no standing in the Republican party I can see where he will have a ...

A report to the effect that P. P. Chandler will be a candidate for mayor is ridiculous. Mr. O'Brien is stronger than garlic for Mayor Workman and will be one of his most earnest supporters.

THE WATCHMAN.

INCORPORATIONS.

...ling World War Veterans; In...rporators, Frank L. Girard, Jesse ...Widman, William H. Butter...th, Charles E. Ray, John K. Pit...

...Association of Mercantile ...Men; incorporators, Winn...A. King, Marion King, Amy C. ...Breeder; capital stock, $50,000; ...scribed, $300. Commercial Com...; incorporators, A. M. Chaffey, ...A. J. Howard, A. E. Hunt...A. M. Gibbs, G. Allen Han...James B. Sword, Frederick J. ...; capital stock, $100,000; sub...ed, $50,000.

THE STANNARD ESTATE.

...ording to a petition for letters ...dministration, which were filed ...aduate yesterday, John R. Stan...who died November 3, last, ...s estate valued at approxi...$15,000, consisting of mort...bonds and improved real es...The widow, C. Irene Stannard, ...named administratrix. The only ...named besides Mrs. Stannard is ...Leland Stannard, of No. 411 ...Avenue Sixty-six.

Italy and America Air Brothers.



Lieut. "Pug" Waddell and Capt. Orlando.

MILAN HONORS YANKEES.

Former Angeleno Writes of Tributes Paid to Our Soldiers There.

How he led the only uniformed Americans in Milan through the rose-strewn streets of that city on the celebration of the third anniversary of Italy's entry in the war, was in an airplane spill in which he miraculously escaped, and made a lively trip with fifty-eight cadets from Foggia, Italy, to Tours, France, are told in a letter from Joseph ("Pug") Waddell, to his brother, Lieut. Al G. Waddell, commander of Battery E, One Hundred and Forty-third Field Artillery.

"Pug" Waddell is now a lieutenant, and he writes from the second aviation instruction center, A.E.F., France. He tells of meeting Vic Wells, who was with Robert Marsh & Co. of Los Angeles, and raced in the Dusenberg team with Tom Alley at Corona, in 1914. Bill Royle from Berkeley, he says, is a big leaguer at the aviation center. Lieut. Waddell, now an instructor for the American aviation cadets, is a personal friend of Capt. Orlando, an aviator, son of the Premier of Italy. He speaks highly of the young Italian officer.

The letter, with personal mentions left out, follows:

"One morning in Foggia I received sudden notice that I was to take fifty-eight cadets from there to Tours, France, leaving that night. I had laundry, money and so forth scattered all over Southern Italy, but there was no time for that, and I had to come away without it. After five days of the wildest traveling you ever heard of, we finally hit here all together.

"We came up the west coast through Ancona and Bolonga to some little burg south of Milan, where we were supposed to be switched off, and lay most of the night on sidings. Before they could cut off our cars I was up with an interpreter, throwing a great line of bull about a sick man I had to take to American doctors, and finally talked them into shooting us into Milan. This made me strong with the boys who wanted to see Milan.

A BIG CELEBRATION.

"At Milan, after arranging to take the latest train I could, I told the boys to be at the station at 10 o'clock the next day, first having my sergeant take the names of hotels they went to.

"While I was at dinner that night a regular delegation of gold braid blew in with the news that on the next day in Milan they were holding the big celebration for the third anniversary of Italy's entry into the war, and begged me to keep the bunch over and take part in the parade. It sounded good, so I said 'sure,' and again I was popular with the boys. That meant missing the 1:28 train, but another left at 6:30.

"It was all a sort of lark to us until it started, and then it just took my breath away and made tears come. Never have I seen anything like it. The parade was over five miles long and no end of French, British and Italian troops had been sent down from the front (Milan is quite close,) but our little bunch was the big surprise, and drew the big cheer, and it was some cheer. For miles we walked on solid roses, and they just rained down on us. Every man had a big bunch in his hand that he just picked off his hat or shoulders, and then some belle would reach out and take it away. But in 200 yards the fellow would have another just as big.

"I must say that our crowd handled themselves like regulars all during the parade. The whole parade was in column of squads, because the sidewalks and streets were jammed almost out to the car tracks, leaving just a narrow lane. I never will forget passing the wonderful Milan cathedral, with a big Caproni triplane roaring something awful right down on the spires, throwing out big bunches of leaflets, with the other planes behind, diving into the bunches as they fell and scattering them. The air was alive with all kinds of planes.

"AMERICA FOREVER."

"One of the leaflets read 'America forever.' Every roof, window and balcony was jammed and I never heard such noise. One band was in front of us and another right behind, but we could hardly hear them them at any time. I was some little general that day, stepping out like Hector Napoleon.

"The parade ended at the big arena, and that was another wonderful sight. It seats around 120,000 persons, and was packed with a riot of colors.

"As soon as I hit here, about the first person I bumped into was Vic Wells (well-known Los Angeles automobile man.) He is a lieutenant in Uncle Sam's Army now, having transferred from the French service. He has charge of all dual control flying, and handles it finely, and is quite a soldier to boot. He handles himself well and is on good terms with the uniform. He may be sent back to the States soon, probably as an instructor. Bill Royle is also a big leaguer. Little Reuben of the Army and Navy Academy (San Diego,) is here. He just got his commission, but has not finished flying training.

"We are learning to fly tractor planes here with stick controls. It is quite different from the kind I have been flying, but not hard to pick up. I have gone through it very fast, and now only have acrobatics to do."

Lieut. Waddell tells of his hopes of eventually getting to the French front, having been one of the first to go across the water for the United States. He says: "If Harry Williams drops around some of these flying camps he will get enough dope to write stories that will be bears.

TWO AIRPLANE SPILLS.

"That story about my getting spilled was right, though I got off easy. I had two of them only two days apart. The first one came when I was taking a ride with an Italian pilot and he was driving. We both got out O.K. The second came when I was making a lesson with a pupil. We were leaving the ground toward a big grove of trees. When about to clear them the elevator control wouldn't answer. I was too late to turn over or get over, so I figured it was best to wade right into them hard. Like old football stuff—hit them hard and you get off easy. So with the motor wide open I leveled off and plowed in with a 'here goes nothing.'

"We were going a good eighty miles an hour and stopped in ten feet. You should have seen that machine, Jackson at Santa Monica had nothing on us. The boy with me went right over my head and I never knew it. I couldn't get my belt undone in time and was all tangled up, and so surprised that I was O.K. that it struck me as funny. We laid four big trees flat on the ground and tore half of the fifth. The wreck caught on fire at once. I looked around to see if Peoples was hurt, but the seat was empty, and I didn't hear from him until he came around to help me out. The machine burned up. It could never have been used again anyway. When the Italians got there and saw the mess of junk it was too much for them. They couldn't see how anyone could come out alive. I was in bed for a few days from the bruises, and still have a bad ankle and a pain in my chest, but nothing was busted. It was a close one, all right, but just being close never won anything, and my luck is still good.

"These fellows that write home about standing and watching their best friends 'hurled to death' give me a pain. Some good friends of mine have been killed, but it is all in the game. The only person in this aviation outfit that keeps on the ground is 'old man gravity,' and he never quits working."

CEMENT PIPE PROTESTED.

Another angle in the war between the manufacturers of clay sewer pipe and cement sewer pipe developed yesterday when a formal protest was filed with the Board of Public Works against the installation of cement pipe in the Glassell-avenue sewer. The clay pipe concern alleged that seventy-two sections out of 123 had failed to meet specifications. The matter will be taken up by the Council tomorrow.

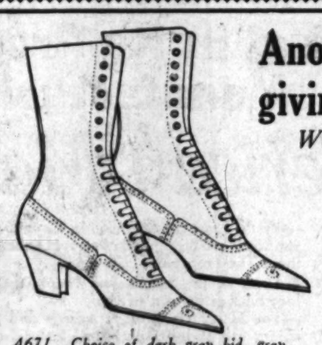
DAMAGES FOR INJURIES.

A jury in Judge Houser's court yesterday awarded Mrs. Catherine Carson $500 for injuries received when she was struck by an automobile driven by Floyd Lambert. Ira C. Lambert, alleged to have been one of the owners of the machine, was exonerated by the jury.

G. H. Baker

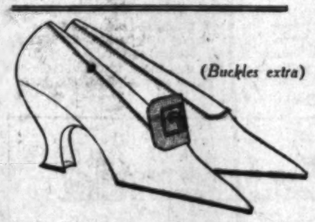
Another Baker Triumph in real value giving is announced for tomorrow

We show here seven splendid Baker values that deserve first place on your Monday shopping list!



A671—Choice of dark gray kid, gray cloth top; dark brown kid or calf, brown cloth top; brown calf, tan cloth top; substantial sole, leather military heel—

$7.50

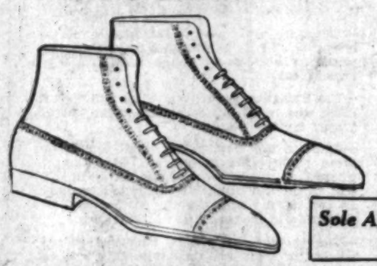


(Buckles extra)

1028—Black patent leather pump, turn sole, covered LXV heel—an excellent buckle pump—

$6.00

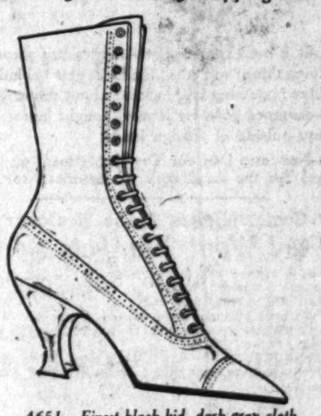
Men's Shoes



5059 — Men's English model, black calfskin—5507—Smart English button shoe, choice of dark brown or black calf skin.

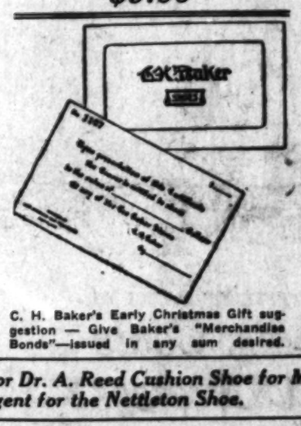
$5.00

Purchases made now held until Christmas if so desired



A651—Finest black kid, dark gray cloth top, leather lace stay—welt sole, leather LXV heel. H663—Same in all black—

$9.00



C. H. Baker's Early Christmas Gift suggestion — Give Baker's "Merchandise Bonds"—issued in any sum desired.

Sole Agent for Dr. A. Reed Cushion Shoe for Men. Agent for the Nettleton Shoe.



A654—Dark brown kid, cloth top to match—welt sole, leather heel—same in all leather at $10.00—

$8.50



2241—Dark brown calf oxford, welt sole, leather heel—2240 same with imitation straight tip—

$6.50

Children's Shoes



3577—A "Service Shoe" for boy or girl—made in tan or black elkhide—full Neolin sole—spring heel, sizes 5 to 8—

$3.50

Sizes 8½ to 11, $4

Los Angeles — San Francisco — Portland

G. H. Baker

Largest Retailer of Shoes West of Chicago

629 South Broadway
451 South Broadway
410 South Broadway
323 South Spring St.

Mail orders and telephone orders given prompt and accurate attention.



Corp. Roger Smith.

LOS ANGELES SOLDIER LED ATTACK ON NEST.

WRITES OF BEING GASSED AND WOUNDED IN THE ARGONNE FOREST.

An illustration of the manner in which American soldiers went after the machine-gun nests of the Germans in their drive through the Argonne Forest, is given in a letter from Corp. Roger Smith of the Ninety-first (Wild West) Division to his father, A. R. Smith of the Aristo Engraving company, formerly an employee of The Times.

"I have been over the top," writes Corp. Smith, who is 22 years old, "and am now in a hospital, having been gassed the fifth day. Our division started in the last big drive near the Argonne Forest. We began on Thursday and I 'got mine' on Sunday. I was in charge of a detail of men to get a machine-gun nest that was peppering us. We were sneaking up when they opened fire, and the men ducked behind bushes and I into a shell hole, which proved to be a gas hole.

"Before I could adjust my mask, I got it. Nevertheless I stayed with my men and we took the nest and killed the enemy. In rejoining our company a shell burst near and knocked me out. First-aid men found me the next morning and brought me to. When I reached our company the captain sent me to the hospital. Dad, if you could have seen us fight! Half an hour after we started I was put in command of the first platoon, and how the boys did fight! They went any place I led. One loses all fear when he sees his own men falling."

Corp. Smith is a graduate of St. Vincent's College and was one of the star football men of the University of Dallas.

MAILS NOT AFFECTED.

End of War Makes Little Change at Postoffice or Internal Revenue Department.

At the Los Angeles postoffice it is not believed that the coming of peace will have any noticeable effect there. The mails to Europe, carrying letters and packages to the American soldiers, have been heavy for some time, and will continue to be so until the troops are brought home.

Peace will make no noticeable change in affairs at the office of the Collector of Internal Revenue. The activities of that office are confined to the gathering of taxes, and that will go on, war or no war. The large office force is now getting ready to make the levies under the pending war revenue bill in Congress, and the duties fixed by that law will have to be paid even when official peace comes.

BANKRUPTCY PETITIONS.

T. E. Anderson, a building contractor, filed a petition of bankruptcy in the United States District Court yesterday, giving his liabilities as $17,784.56, of which $16,860.06 are unsecured. His assets amount to $3600, of which $1420 is alleged to be exempt. A similar petition was filed by Baron Kates, operating as the Hermes Wine Company, with debts amounting to $7557.91, all unsecured, and assets of $5051, of which $5000 is in the shape of accident insurance, which is exempt.

COUNT FIFTY! NO NEURALGIA PAIN

Don't Suffer! Instant Relief Follows a Rubbing With Old "St Jacobs Liniment."

Conquers pain—never fails.

Rub soothing, penetrating "St. Jacobs Liniment" right on the ache or pain, and out comes the neuralgia misery.

Here's a joyful experiment! Try it! Get a small trial bottle from your druggist; pour a little in your hand and rub it gently on the sore, aching nerves, and before you realize it—in just a moment—all pain and neuralgia disappear. It's almost magical, but the joy is, that the misery doesn't come back. No! The nerves are soothed and congestion is relieved and your neuralgia is overcome.

Stop suffering! It's needless—neuralgia and pain of all kinds, either in the face, head, limbs or any part of the body, is instantly banished. "St. Jacobs Liniment" is perfectly harmless and doesn't burn or discolor the skin. In use for half a century.

BRENT'S

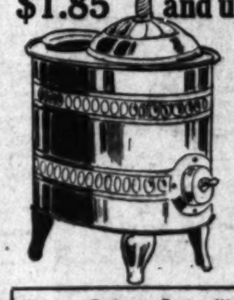
THE HOME OF THRIFT

WE TRUST THE PEOPLE

5000 Heaters

All Grades Priced

$1.85 and up



Visit our Exchange Dept. We carry a complete stock of good used housefurnishings. If you have anything in our line to trade, call 10464 or Main 7730 for appraiser.

XMAS

Here at Brent's you will find a store brimful of Useable Gift Merchandise, every piece up to date in style and pattern and very moderately priced. Now is the time to make your selections — deliveries can be made at any future time. A small list of suggestions follow:

Library Tables
Library Lamps
Music Cabinets
Davenports
"Royal" Easy Chairs
"Rogers" Silverware
Piano Benches
Dressers,
Dressing Tables,
Etc., Etc.

Pay $1.00 Down and $1.00 per week on any article up to $50 value.

Credit

Dressers

White enameled and ivory finished dressers, built in our own factory. Large mirrors, ample drawer room, first-class cabinet work throughout

$12.85 Up



Liberty Bonds accepted in exchange for merchandise or as payments on accounts.

Buy W.S.S.

BRENT'S 716-718-720-722 SOUTH MAIN STREET

The Broadway Department Store | Broadway, Fourth and Hill | The Broadway Department Store

To Wrap Your Package In a Christmasy Way

—We have inaugurated, in connection with the Department of Individual Service, this helpful individual package wrapping.

—Haven't you often seen Christmas packages so cleverly wrapped that you almost dislike to open them. There is a knack about wrapping packages—that's why we are specializing in this department; and if you desire to have your package different, individual, come to the Department of Individual Service for suggestions. There is no charge for this service. You are simply charged with the materials used.

—Here you will find, in addition to the regular department, an ample assortment of Christmas boxes, cards, ribbons, stickers, tinsel cord, tissue paper. 2nd Floor.

Almost Magical in Its Progress Has Been the Manufacturing of

American-Made Toys



—It is well known that America has great capacity for doing things and when the U. S. gets behind a movement, there is nothing half-hearted about the energy displayed.

—In times gone by it was thought impossible to secure toys outside of foreign lands.

—Now step into our Toy Department on the sixth floor and see the handiwork of American toy makers.

—You'll have no difficulty in distinguishing the American toys, because they are strong, substantial, good looking. They represent high quality.

—Look at the mechanical trains, they have cast iron locomotives instead of tin.

—The heavy clock work springs and gears of the machines are of brass and steel instead of being stamped out of light weight metal.

—Made in the U.S.A. stands for something now and this is particularly true of toys.

—The Broadway has over $100,000 worth of toys—nearly all of which have been made in the U.S.A.

—It's a mighty good thing to be able to say—

"Tons of American Toys for American Girls and Boys"

Cooler Nights Make Necessary
Part Wool Blankets $4.95

—It is always well to have an extra blanket or two to guard against the sudden changes, for it's not healthful to sleep cold.

—These blankets should attract attention. White or dark gray; double blankets for large beds. $4.95 pair. Second Floor.

COMFORTS $3.50—Extra large size; large cotton filled comforts, reversible; center stitched, various colors.

Eight Floors Above the Dust and Noise of the Streets
The Garden Cafe

—Which, under existing circumstances, is proving an ideal place for one's noonday lunch.

—The large French doors open wide, sending in floods of sunshine and fresh air.

—The well-cooked foods and the moderate prices are much appreciated by those who have learned attractiveness of this cafe.



California

The First State to Compile a War History
Wants Photographs and Records of the Boys in Service

—These are to be used in California's roll of honor, which is to be published and afterwards placed in the archives of the State as a permanent exhibit.

—The Broadway Department Store has undertaken the work of collecting these photographs for the State.

—And we are now asking that you bring these photographs to our 8th floor lounge, where they will be received and recorded, and sent to the California War-History Committee as part of the achievements of the State of California in the war that has just closed.

—The photographs will be displayed in our window in order that those who have sons in the service may know of the history that is being compiled. The State wants a photograph of every one of the boys.

—If you do not have cabinet photograph bring whatever picture you have, even a kodak picture.

THE BROADWAY BASEMENT

From the Basement Garment Section

Chiffon Broadcloth and Smart Serge Suits
$19.50



—When one looks at the materials—chiffon broadcloths, Botany serge and oxford cloth, the lowness of the price appeals immediately.

—Here are the fashionable hair-line serges, the mixtures that are in demand. Sizes range from 14 to 46.

—Included are navy blue, brown, as well as black. All in all a very unusual line of suits and moderately priced—$19.50.

The Broadway Basement

Women's Thread Silk Stockings $1.25

—A well made silk stocking with reinforced heel and toe and double garter top. We have them in black, white and all the popular shades. All sizes from 8½ to 10.

CHILDREN'S SEAMLESS STOCKINGS 35c—Full seamless stockings with reinforced heel and toe. A very serviceable stocking in either black or white, sizes 6 to 9½.

WOMEN'S VESTS 35c, 3 FOR $1—Made in the low-neck sleeveless style. Some have fancy yoke. All are perfect. The sizes 34 to 38.

WOMEN'S UNION SUITS 35c—Firm 1x1 ribbed material made low neck sleeveless style with lace or cuff knee, moderately priced at 35c. Size 36, only.

The Broadway Basement

Women's Fall Boots $2.95

—You will have no trouble in finding the style of shoe or the size you wear in this assortment. They are all black boots of patent leather, dull kid or calfskin leathers with kid or cloth tops and shown in either button or lace style. Practically every shape heel, including the low heel for growing girls, are in the lot. Not all sizes in each style, but all sizes in the assortment. The styles are so numerous that selections can be made with ease.

Christmas Gifts of Slippers

For Mother, Father, Sister or Brother can readily be selected from the complete stocks shown in The Store Within a Store. Every style—every color. Fur or ribbon trimmed, made with leather or soft padded soles, are to be found here, and above all, they are moderately priced.

The Broadway Basement

Smart Gingham Dresses for Girls
Sizes from 2 to 14 years

—There are three styles of these pretty plaid dresses to choose from, each one smartly trimmed. The color combinations are sure to please the little lass. Moderately priced at $1.59.

CHILDREN'S SWEATERS — Of brushed wool or knitted styles in all the most wanted colors, also a smart slip-on style in Khaki just like the soldiers wear. Economically priced at $1.25.

CHILDREN'S PETTICOATS — Made of nice weight flannelette with muslin waists. Bottom finished with scalloped ruffle edged with pink or blue; sizes from 2 to 6, priced at 39c.

WOMAN'S FLANNELETTE GOWNS—Cozy gowns made of good weight flannelette in neat pink or blue stripes. Cut very full and long and made with double yoke, moderately priced at $1.25.

The Broadway Basement

Beautiful Colorings in Men's Ties

—We have just received a large shipment of men's ties selected with the utmost care by our buyer while in the East. These ties were bought expressly for the Christmas shoppers. That's why the patterns and the colorings have been admired so much by those who have seen them. The moderate price at which they are offered does not detract from their beauty. Hundreds of patterns to select from, priced 50c and 79c.

Men's Fiber Shirts $3.95

—Shirts that have the appearance of real silk, but are serviceable. There is a pretty range of patterns to select from. These shirts are made in the coat style with soft cuffs.

The Broadway Basement

Gift Suggestions
From "The Store Within a Store"

—Here you will find hundreds of novelties that are very desirable for gifts and priced very moderately. For example, there are white ivory pieces, including puff boxes, hair receivers, buffers, trays, jewelry boxes and perfume bottles, priced at 25c and 50c.

Traveling Sets at $1.25

—A good black leatherette case containing hair brush, comb, tooth brush and paste bottle. This makes a practical and inexpensive gift.

Handkerchiefs

—An endless array of plain or fancy initialed handkerchiefs for women and children. They are neatly put up in boxes with 3 or 6 in a box. A very desirable gift and economically priced.

The Broadway Basement

40-inch Silk Satin $1.95 yd.

Beautiful shades of blue, brown, green, sage, taupe, wistaria, prunella, burgundy, white and black, a fine quality suitable for dresses and waists.

35-inch Black Silk Messaline $1.47 yd.

A rich, lustrous satin messaline of excellent weight and quality used so much right now for the new panel or draped dresses, also for waists or trimmings.

Pillow Cases 35c ea.

—A splendid soft finish pillow case of good weight muslin, made in the 36x42-inch size. We consider this a very moderate price for a case of this kind.

Time Extended

for sending overseas packages to soldier boys to November 30—so reads a Washington dispatch.

Concerning Gifts from "The Store Within a Store"



That Christmas shopping is a real pleasure in this wonderful downstairs store is assured by the fact that the air here is changed completely every ten minutes, making it always fresh and pure. Then there are the spacious aisles making crowding unnecessary, while the numerous practical gift articles are well displayed making the selection thereof convenient for your choosing.

We suggest that whenever possible you shop you shop in the morning.

The Broadway Basement

36-inch Wool Mixed Serge 69c yd.

The very material for misses' and children's dresses or women's skirts. We show all the popular shades such as navy, brown, wine, myrtle, tan and Copenhagen.

36-inch Domet Outing 32½c yd.

Well fleeced plain white outing, full yard wide and of a very good weight. Makes splendid gowns, pajamas or sleepers for the children.

Why Not Give

Merchandise orders at Christmas? They are purchasable for any amount.

The Indescribably Soft Beauty of Taupe Seems *A Fixed Color In Hats*

—and like black or dark blue, it ever bespeaks the good taste of the wearer, and is becoming to almost all complexions, hair and eyes.

—We have assembled, during the past few days, many beautiful large buttercloth, satin-lining velours with soft-edge effects, including a variety of the fluffy plaids, large hats with moire effectively used, and many other styles all featuring these fine fabrics which take lovely colors—taupe dominates.

—Prices are $12.50, $15.00 and $18.00.

Then, Too, a Sample Line of Hats Will Be *Shown Monday*

—Included will be hats of fine velvet, and of plush—untrimmed, for the tailor part, but ready-to-wear hats, too. Some small, some large; these suitable for and becoming to both girls and women.

—This being a sample line, only will be on hand—one hat of a kind. Price $1.95. Third Floor.



In Preparation for Thanksgiving, Dinnerware Is All Important

—All who want exquisite ware or dinnerware may be relieved for there is now on display in the front of American, English and Japanese china.

—The Dinnerware section at The Broadway has been so often referred to favorably, that we feel justified in bringing its wants to your attention.

—The particular care with which the patterns have been chosen is one of the important reasons why this department has flourished.

—Important among the Dinnerware favorites are:

CLAREMONT PATTERN—Pink floral decorations, gold tinted lines, hand painted. Prices are $7 per set of 56 pieces, $14 per set of 97 pieces.

BLUE NIPPON—A conventional floral design in blue. Set consisting of 56 pieces, $21.

THE CARLTON MEIN—An English porcelain with floral design, hand painted in blue, gold edges and handles. Set for 56, $12.

THE CLYDESDALE — An odd shape with high lustre and unique design. Specially adapted for serving ice cream, $18.

THE MAYFLOWER—A white ware, with floral design in blue. Set of 56 pieces, $12 set for six, or you may buy as many pieces as you wish. Third Floor.



Interesting News of Suits, Coats and Dresses
$23.75

—Fashion has some very marked leanings as to the style of coats, suits and dresses, that shall be granted first favor.

—Here are coats, suits and dresses that have the approval of Fashion—garments that are not only distinctive as to style, but are very moderately priced.

The Suits

—of broadcloth, wool velour, fine serge, velvet, velour and tweed mixtures are in plain tailored, belted and flared models. Full length normal or shorter coats. High waist line with novel pockets and buttons. All are smartly tailored and there is a choice of navy, Russian green, plum, brown and black, as well as tweed mixtures in the new fall blendings.

The Dresses

—Are of taffeta, satin, French serge or wool Jersey. Straight-chemise silhouette, panels, tunics, boleros and Russian blouses. Very smart assemblage of dresses in navy, tan, gray, brown, rose or black. Very smart dresses at $23.75.

And Coats

—At the same price. Wool velours, Kerseys, Meltons and novelty coatings. Loose fitting belted models. Large collars, pockets and various styles of button trimmings. Choice of navy, brown, green, tan, taupe and black.

Third Floor.

Silk Duvetyn
Essentially Smart for Street and Afternoon Wear

—This season some of the very smartest street and afternoon garments are being made of silk duvetyn. We are showing a very excellent line of these silks with satin or plain face with a choice of navy, brown and plum

—Priced at $7.50 and $10.

Second Floor.

DRESS SATINS, $2.50 YD.—In a very good assortment of colors. Satins are much in demand this season. These are 36 inches wide.

ALL-WOOL VELOURS FOR SUITS OR COATS—The color assortment includes the soft shades of brown and blue. The width is 54 inches. A very rich material. Not expensive at $3.45.

Second Floor.

Arrived
Two Shipments of
Poppy Brand Handkerchiefs
Intended for Last Christmas

—Just imagine, nearly a year's delay in arrival! No wonder we welcomed them and you'll be glad, too, that they are here, for just now you are looking for handkerchiefs for holiday gifts.

—And naturally, Poppy brand handkerchiefs from over the seas, three in a box at 75c, and three in a box for $1, are much desired for Christmas gifts.

—Those of sheer, all-linen cloth are embroidered by hand in colors. $1 for a box of three.

—And all-linen Poppy Brand handkerchiefs at three for 75c, some embroidered in white, others in colors.

—There is a limited quantity of these. 100 dozen in all. There is no telling how long assortments will hold out.

Aisle 3.

"Pile More Logs on the Fire, Draw Up the Easy Chair"

—Give me my favorite book—let the chilly winds blow, I am comfortably situated before my fireplace for an enjoyable winter evening.

—These are the days when thoughts of fireplace or stove remind us that houses must be kept uniformly warm for good health and comfort, and this brings us again to the importance of visiting our fifth floor with its very unusual assortment of stoves, gas and airtight heaters, wood baskets, gas logs, etc.

—We mention briefly—

AIRTIGHT HEATERS $1.95, $2.25.
AIRTIGHT HEATERS AT $3.50.
WOOD BASKETS $2.50, $2.95 and $3.50.
LOWE GAS HEATERS $8.75 to $30—These are made to fit the fireplace.
SUCCESS OIL HEATERS $8.50, $13, $17.50.
GAS LOGS $9.50 to $21.50—These are rustic logs to fit the fireplace.

Fifth Floor.



Thanksgiving
the 28th—and 31 Days in Which To Shop Before Christmas

—Time is surely flying—Thanksgiving is just around the corner, then Christmas and beginning with this Monday there are but 31 shopping days until Christmas.

—Isn't it time your thoughts were turning to

Holiday Gifts?

—When you do think of holiday gifts, remember that The Broadway has

—THE BIG SIXTH FLOOR TOY SECTION.

—ELEVEN ACRES OF FLOOR SPACE.

—BROAD AISLES AND NUMEROUS ELEVATORS.

—THE BEAUTIFUL FIFTH FLOOR OF CHINA, BRIC-A-BRAC AND HOUSEHOLD UTENSILS.

—THE VERY COMPLETE BOOK DEPARTMENT IN AISLE 8.

—HOLIDAY STATIONERY AND HOLIDAY SLIPPERS. AISLE 5.

—WAITING ROOMS, THIRD FLOOR, MEZZANINE AND 8TH FLOOR.

—THE POSTOFFICE AND BRANCH OF THE WELLS-FARGO EXPRESS, AISLE 6.

—GARDEN CAFE ON THE 8TH FLOOR.

—PURE DRINKING WATER AT EVERY FOUNTAIN ON EVERY FLOOR. (PERMUTITIZED.)

—THE DEPARTMENT OF INDIVIDUAL SERVICE TO ASSIST YOU WITH YOUR SHOPPING PROBLEMS.

—THE GIFT SECTION ON THE THIRD FLOOR.

—THE POST CARD BOOTH, AISLE 5.

There will be Many, Many Gifts of Furniture

—And the new location of the Furniture Department on the 4th floor, suggests many opportunities to choose furniture that is practical as well as moderately priced.

—We mention briefly items that may interest you.

—Leather Foot Stools, $2.25.

—Tabourettes, solid oak, fumed finish, $2.25.

—Mahogany Smokers, $5.50.

—Mahogany Tea Wagons, $18.50 and $25.

—Mahogany Telephone Stand and Chair, $14.50.

—5-piece Living-room Suite, solid mahogany, antique brown finish, $115.

—Chaise Longue to match, $47.50.

—Easy Chairs, solid oak frame, $24.50.

—4-piece Bedroom Suite, Adam design, old ivory finish, $100.

—Triple Mirror Dressing Table, old ivory finish, $18.

—Dressing Table Chair, cane seat, $4.75.

—Solid Mahogany Davenport, antique brown finish, $51.

—High wing back Arm Chair to match, $20.50.

Fourth Floor.

Over Half a Century of Knowing How — makes CarterUnderwear and High Quality synonymous.

ARTHUR LETTS
The Broadway Department Store
BROADWAY FOURTH AND HILL

ARTHUR LETTS
The Broadway Department Store
BROADWAY FOURTH AND HILL

Music and Son
THE STAGE AND THE DRAM
VOL. XXXVII.
PEA
Our boys have
can each go on
rations to make
piest, most glori
season the worl
since that wond
ago that gave Chr
Let us shop earl
Let us celebrate
greetings and che
brances—and let o
practical, usable ki
give the greatest p
—A Shoe O
from Inner Sh
is always appre
INNES SH
642 So. Bro
Big Reduction—
The war is over!
This is the twelfth annive
of A. Greene in Los Angel
I want to help check the
higher prices that is such
all.
I want to celebrate, and to
will include my customers t
For these reasons, I quote fo
the extraordinary offer quot
Isn't this a welcome surpri
spect it, did you? But I
brate. Come in and help, to
saving advantage. Do not
be too late.
Remember, any suit in th
splendid line to select from.
$40 ANY S
THE H
A. GREENE,
745 South Broadw
FIFTH FLOOR
"SAY IT WI
CHRISTMAS G
Send your friends a message of
them understand that though the wo
you have not forgotten them.
The economical yet dignified wa
your Christmas giving.
—See our line Engraved Personal G
and you will be satisfied without look
from $3.50 per 100 up to $35.00.
Special designs in Photographic H
ature and Kalogram Cards with Silk
from $25.00 to $125.00 per 100.
JAMES WEBB COM
824 Hill Street, Los Ang

The Cream Sheet—Life's Finer Side.

Music and Song
THE STAGE AND THE DRAMA.

Los Angeles Sunday Times

Part III: 18 Pages
LITERATURE—SOCIETY.

VOL. XXXVII. SUNDAY MORNING, NOVEMBER 17, 1918. THE HOME For Parents and Children / For Teachers and Pupils



PEACE

Our boys have won!—and we can each go on with our preparations to make this the happiest, most glorious Christmas season the world has known since that wonderful day long ago that gave Christmas its birth. Let us shop early as planned. Let us celebrate with kindly greetings and cheering remembrances—and let our gifts be the practical, usable kinds that really give the greatest pleasure.

—A Shoe Order—
from Inner Shoe Co.
is always appreciated.

INNES SHOE CO.
642 SO. BROADWAY

Big Reduction—Reasons Why

The war is over!

This is the twelfth anniversary of the house of A. Greene in Los Angeles.

I want to help check the tendency toward higher prices that is such a burden upon us all.

I want to celebrate, and to do it in a way that will include my customers to their advantage.

For these reasons, I quote for a limited period, the extraordinary offer quoted below.

Isn't this a welcome surprise? You did not expect it, did you? But I am bound to celebrate. Come in and help, to your own money-saving advantage. Do not delay; you might be too late.

Remember, any suit in the house, and a splendid line to select from.

$40 ANY SUIT IN THE HOUSE

A. GREENE, Exclusive Ladies' Tailor
745 South Broadway.
FIFTH FLOOR

"SAY IT WITH A CHRISTMAS CARD"

Send your friends a message of good cheer and let them understand that though the world be topsy-turvy you have not forgotten them.

The economical yet dignified way of Hooverizing your Christmas giving.

Our fine Engraved Personal Greeting Cards first and you will be satisfied without looking further. Prices from $1.50 per 100 up to $35.00.

Special designs in Photographic Hand Colored Miniature and Kalogram Cards with Silk Lined Envelopes from $25.00 to $125.00 per 100.

JAMES WEBB COMPANY
824 Hill Street, Los Angeles.

FILMS.

COMFORT IS KEYNOTE.

NEW CALIFORNIA THEATER TO MAKE YOU FORGET WOES.

Solid comfort is to be the keynote of the California, Miller's new theater, which is to be opened some time during the present month at Eighth and Main streets.

Everything to insure the pleasure and convenience of patrons is being done. Lighting and ventilating systems are the best obtainable, and the seats have been designed especially with a view to comfort in mind. Every seat in the house is fully upholstered and is large and roomy. The club loges in the balcony are forty-eight inches wide, where the law requires that they be only thirty-two, and no matter where one is seated there is a full and unobstructed view of the stage and screen.

Trained and drilled employees versed in everything that the public may demand have been secured and are now being instructed in their duties, and special attendants will see that the comfort and convenience of patrons is attended to in both rest rooms and lobbies.

An innovation in picture house conveniences consists in a baby carriage garage, located in the lobby. Here mothers may check their little ones' conveyances before going to their seats; while on the mezzanine floors, with its spacious rest rooms and lounging rooms for both men and women, the mother will find also a nursery where the little ones may be left in charge of a competent nurse. A new kind of screen, one which permits of perfect projection, is to be used, while the projection machine promises to make the pictures as flickerless as possible.

Last to be mentioned, but most important of all, of course, will be the pictures and music. The experience that the Milliers Brothers have had in catering to the picture-going public of Los Angeles has been wide and varied, and this experience should enable them to present at all times the kind of photoplay productions that the public likes, and when the list of stars and attractions that have been booked for the California are announced, it is promised that the public will look forward to them with pleased anticipation.

A symphony orchestra is to be another special feature, and this organization, which will be under the leadership of Nicholas Donatelli, will be second to nothing of the sort in the United States. A magnificent pipe organ is now being installed, and will be the largest instrument of its kind in the country. A noted organist is to be engaged.

EXHIBITORS COMBINE FOR BETTER RESULTS.

The co-operative movement among picture producers and exhibitors, by which it is hoped among the participants that sweeping changes may be made in regard to methods of production, salary of stars, and advertising, is becoming stronger day by day, judging from the attention which it is receiving at the hands of picture trade journals and reports of those at the head of the movement. The campaign was launched by exhibitors of Southern California, who delegated to J. M. Quinn the authority of spokesman. Mr. Quinn now proposes to take a trip East in order to get the personal endorsement of exhibitors throughout the country to the movement.

The objects of the movement are the elimination of inflated salaries to stars, drastic changes in advertising, and the curtailing of irresponsible wild-cat production.

"Local papers should receive more advertising," said Mr. Quinn, the other day, "and I believe the producers will be ready to co-operate with us in this."

"So far as the star system is concerned, the exhibitors are tired of looking idly on, watching their money being spent foolishly, while they are slaving and planning night and day, earning money and digging up more money from their own pockets to help pay these so-called stars many times what they are worth.

"Now we don't want to be understood as fighting for low salaries. We want to see everyone get what his ability and drawing power entitle him to, but I want to see this system of forcing inferior people down our throats by sheer force of advertising (and untruthful advertising, at that) stopped."

PICTURE ACTORS ON THE WAR WORK JOB.

The moving picture people have responded with a rush to the Allied War Work fund campaign.

The first studio so far to go over the top was the National Film Corporation. The allotment to that studio was $1000, and Manager Isadore Bernstein announced the studio had subscribed $1500. Due to this fact the honor flag has been presented to this studio by the Motion Picture War Service Association, which has the campaign in charge.

The motion picture fold has been completely organized for the drive, representatives working in every studio under the direction of a general committee. The Motion Picture War Service Association has 150 active workers in the field cooperating with the general committee.

TAKE SHOWS TO THE BOYS AT THE CAMP.

The motion-picture players are on a vigorous hunt for any hidden talent among their members, because Camp Kearny is consuming more than expected. Every night the players provide the soldiers with a full vaudeville bill, but to put on seven new shows a week for several weeks is one of the most difficult tasks they have undertaken.

In order to achieve the task, the Motion Picture War Service Association is appropriating about $2000 a week for transportation expenses and accommodations for the volunteers, while they are away from home. Each appearance costs the players two days, one to go and one to return, so the soldiers are enjoying a weekly vaudeville bill that would cost more than $30,000 a week if hired.

Each studio has accepted the burden of giving a show. The favoritism the soldiers have shown for "girl acts" has caused the revision of several programmes, and every girl who can dance or sing has been a popular person.

The Lasky players started the performances, followed by the Vitagraph, the Christie, Mack Sennett, Griffith, Brunton and Fox companies, and the Lasky company already has repeated its appearance.

The vaudeville programmes will be continued until next Wednesday. Vaudeville performers have been as enthusiastic and earnest in their work as have been the picture players.

Browne Gets New Story.

At last Bothwell Browne has decided upon his new photo production. The story was written by an old friend of the star's, whose name is not announced. In it Mr. Browne will be seen as a young detective of Scotland Yard, in which capacity he will adopt various feminine disguises and play different types of women.

Lee Kids Entertain.

The Lee Kids have a visitor. She is none other than Rose Mullaney, for several years chief assistant to Chamberlain Brown in New York. Miss Mullaney came from New York with the Lee children. Fox stars, and Mrs. Irene Lee, their mother, merely for a vacation. But she declares she likes Southern California so well that she is thinking of making it her home.

Fox Studios Get up Steam.

The Fox studios are getting busy with the erection of new sets, etc., and two companies are already at work, including the Lee children and Gladys Brockwell. Lynn Reynolds, formerly Tom Mix's director, is now with Miss Brockwell, while Edward J. LeSaint, who directed the last Brockwell pictures, is to take Tom Mix under his directorial wing. Madlaire Traverse will begin another picture in two weeks, and sets are already being prepared.

Miss Brockwell's company has gone to Great Bear Lake for the making of some scenes. In the company are William Scott and J. Barney Sherry.

Mary Pickford as Pollyanna.

Among other pictures Mary Pickford expects to do for the First National Exhibitors' Circuit under her new contract will be a film version of the famous play, "Pollyanna."

William Sheer Loaned.

William Sheer, the newest Bluebird film star, has been loaned by Universal to Fanny Ward for a picture. In this feature Sheer will play another crook part.

Excitement Note.

A baby on a studio set means the infant plus its mother—and don't let 'em tell you different.

By dint of much wheedling King Vidor's assistant secured an infant to occupy a cradle for one brief scene in "The Turn in the Road," at the Brentwood studios.

Automatically he also secured the infant's mother for an edging forward position on the camera lines. He had his set ready, the baby safely sleeping, when Vidor with Bill Thornley, his camera man approached to carry on. Fond mamma, unfamiliar with studio talk and terms, may be safely left to imagine the trouble which quickly developed when Thornley asked:

"Where shall I shoot it, front or back?" and Vidor replied:

"Front, I guess, only cut the legs."

Helen Eddy will Speak.

Helen Eddy, who has completed her work for the Brentwood feature picture, "The Turn in the Road," will take the part of Emma Brierley in "Lonesome-Like," at the Community Theater, Hollywood, as soon as the "flu" ban is lifted.

Foss Goes to Camp.

Darrell Foss, former leading man with May Allison, Metro star, writes that he has been admitted to the officers' training camp at Waco, Tex. "I had," writes the popular young leading man, "to refuse four excellent offers in order to go to Waco, but there will be lots of time to make up later."

Brother is Gassed.

To Mrs. Grace Price of the Universal came word last week that her brother, who is Sergt. T. W. J. Hough, and who has been fighting with the Allied forces in France, has been gassed, and is being invalided home.

Dorothy Dalton Buys Pup.

Dorothy Dalton, Ince star, has just purchased a new Boston bull terrier of such irreproachable pedigree and curves that she expects to carry away high honors with him at all the kennel shows in America. Honey Blossom is the name of the blue-ribboner.

Anita Stewart in Orth Story.

The first picture in which Anita Stewart will appear under the direction of Lois Weber is entitled "An American Girl," and is adapted from one of Marion Orth's stories. Jack Holt has been engaged as Miss Stewart's leading man.

FOOTPRINTS LEAD TO CONVICTION.

[BY A. P. CORRESPONDENCE.]

SAN FRANCISCO, Nov. 10.—Identification of footprints led to the conviction in Sacramento of Warren J. Davis, rancher, of Elk Creek, Glenn county, and his herder, Henry Hulett, on charges of starting fires on the California national forest, the United States forest service offices here have just been advised.

The two men started six fires October 25, 1917, in an effort to clear a trail. Footprints at the scene of the fire were identified as those of Davis and Hulett and of their horses. Sixty-two hundred acres were burned over and $4600 worth of timber was destroyed, the forest service reported. The first trial of the men resulted in a disagreement, but on retrial they were convicted, October 5.

The forest service also reported that Ed Burke had been sentenced to an eighteen-months' term at McNeill's Island penitentiary for starting a fire near Upper Lake in 1917. The evidence against him was collected by C. V. Brereton, inspector for the forest service.

ELEVEN PIONEERS DRINK OLD TOAST.

[BY A. P. CORRESPONDENCE.]

SAN FRANCISCO, Nov. 15.—Eleven men who came to California in '49 across the continent by prairie trail or by sailing vessel round the Horn met here recently and drank a toast to "the days of gold." They represented the forty-one remaining members of the Society of California Pioneers, which at one time comprised 3000 lovers of adventure. For years the pioneers have held a reunion in this city, but year by year the attendance has dwindled.

Among those who made the last pilgrimage from various parts of the country were three members of the vigilance committee which, in 1856, quelled a reign of terrorism and lawlessness in San Francisco by a number of hangings.

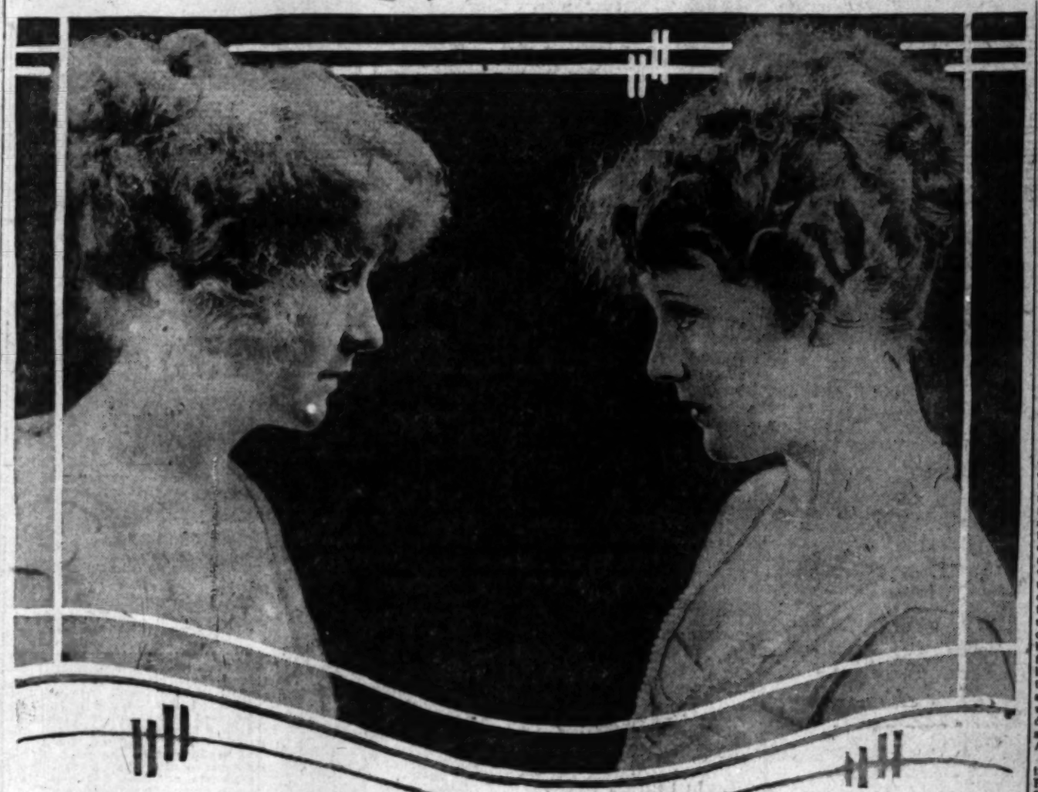
BURIED IN AMERICAN SOIL.

[BY A. P. CORRESPONDENCE.]

PARIS, Sept. 20.—How many Americans know that Lafayette was buried in American soil? Gen. Thiebault writes in his Memoirs:

"His (Lafayette's) tomb is at Picpus. . . . It was in this spot that he had had placed a dozen barrels of earth taken from some battlefield in America, which he himself had brought back."

Two Lovely Stars of Picturedom.



Can It be that the Beautiful Blondes are Admiring Each Other?

NEW STAR ON THE RIALTO.

BY GRACE KINGSLEY.

Being introduced to a new film star, just born, one might say, and therefore nameless, is perfectly thrilling, but a bit disconcerting. Just as if, for instance, the moment Minerva sprung from the head of Jupiter, you were suddenly to be introduced to her. All you could say to her would probably be: "How do you like Los Angeles?" The only alternative being the obviously impossible, "My gawd, where did you come from?"

So when one is presented to Charles A. Taylor's new star, out at the Norbig studio, one naturally wonders what one may ask and what one mayn't. You see, her identity is to remain a mystery for the present, and the public is later to be asked to name her through a magazine contest.

Mr. Taylor is slightly deaf at all times. He is stone deaf when you ask him the real name of his new star. You find out by looking at her, though, that she is beautiful, statuesque, a brunette, and you speedily learn from Mr. Taylor that she was a Southern society belle, that she has her own company, known as the Charles A. Taylor Company, and that Charles A. Taylor is her Columbus. Mr. Taylor, you know, is the "original husband," as "Tish" would say, of Laurette Taylor, and the man who launched her on the way to stardom.

You see, it's this way. Mr. Taylor isn't happy a-tall unless once in so often he glues his expert eye to a metaphorical telescope and takes a peek round the horizon that bounds the Rialto, in order to discover possible latent talent. It was while taking such a peek—to be exact, one evening at the Hollywood Hotel—that he discovered the new star.

And he declares that she is destined to follow in the footsteps of the famous Laurette!

They told me that she had never, never had a bit of grease paint on her smooth young cheek before; that she had been a Southern society belle all her life until her sudden plunge into pictures. Which naturally made one turn to inquiry and that helpful little Blue Book, only to discover it is all really true, no matter how Cinderella-ish.

And when she turned out, that day, really not to know how to three-cheer herself at all, my imagination was roused.

"I don't know why," she said, with a humorous little smile, "I don't know why I'm a star at all!"

Which made me feel sure we were going to get on well together. Most stars know so awfully well why they are stars!

Very clever of her, too, because when she says that you begin at once to champion her. You begin instantly to feel the press-agent instinct, latent in most of us—we used to call it hero worship—spring up.

"Why shouldn't you be a star?" you demand hotly. "You've good looks—and I guess Mr. Taylor knows best whether you have talent or not! He never would have picked you—by the way, where did he pick you?"

When it was as far along as that, the other day, everything was clear sailing.

It seems that it was at the Hollywood Hotel, one evening last spring, Mr Taylor caught his first glimpse of a tall, beautiful, graceful woman. He liked the way she smiled and carried herself, and his attention was completely engaged by the intangible something known as charm and personality, which she possessed. His interest was purely professional—proven by the fact that his wife agreed with him! They sought an introduction, and Mr. Taylor asked Miss Star (we must call her something) right off—just like that—would she like to be in pictures?

"Pic——" began Miss Star, bewildered.

She is a Southern girl, so she finally answered just what she had said to numerous young men (first coaching father though!) "Ask poppa!"

Poppa, though a Southern man, with his daughter a belle, unexpectedly answered he reckoned it would be all right.

And Mr. Taylor began skirmishing for the money.

After which, he wrote a story for her. Mr. Taylor has had an inspired pen on more than one occasion, the beautiful story, "Yosemite," and the patriotic tale, "Over the Rhine," which has just been made into a picture by Julian Eltinge, being his work.

It's a circus story—with Circassian girl, living skeleton and everything! And Miss Star plays the part of a circus rider!

"What a wonderful chance to shock your society friends!" I said.

"Oh, yes," smiled the star, showing a row of little white teeth, "and if the riding doesn't the bathing scene is sure to!"

"Have you done any dramatic stuff yet?" I asked.

"Well, I reckon maybe driving a four-horse chariot into the ocean was dramatic!"

"Weren't you afraid?"

"No, not at all! I've never been afraid of horses. There's something in my horoscope about control over horses. You see, when I was a baby 2½ years old, I ran away on a buckboard! Mother came to look for me, and while I don't remember it, she says I had climbed into a buckboard that was standing in front of the house and had started the horses going! They caught up with them luckily!"

Miss Star hasn't a bit of temperament, as witness that when Mr. Taylor asked her what she wished most in her company, she told him with amazing naivete she wanted everybody to be good looking, so that if they didn't like her, maybe they'd find somebody else they did like!

Supporting the new star in the picture are George Gebhart, little Ben Alexander, Claire MacDowell, Frank Mayo, Dell Boone, Mrs. Charles A. Taylor and others.

And as soon as ever this picture is finished, Mr. Taylor is going to start another one, filmed from the famous story of a famous writer. Also it is likely a new studio will be built.

BELGIUM IN NEED OF GREATER RELIEF.

[BY A. P. CORRESPONDENCE.]

HAVRE, Oct. 30.—The fifth winter of the war will bring greater demands than ever for civilian relief in Belgium, according to a statement of Lieut.-Col. Ernest P. Bicknell, American Red Cross commissioner for Belgium, in which he announced that the commission has supplied more than $100,000 worth of clothing to Belgian refugees in the last nine months.

"There are more Belgian refugees in France now than at any time during the war," Col. Bicknell said. "Prices are higher, rent is higher, and large numbers of people who, for the first year or two, retained their vigor, are tired, prematurely old, discouraged, sometimes almost helpless.

"There is probably no piece of service that the American Red Cross can render to Belgian people which will help more efficiently than to assist them in properly clothing themselves."

MUSICAL.

GERMAN MUSIC'S RETURN

THE MUSICIANS WILL RESUME REAL NAMES.

By Jeanie Redman.

The effects upon music of the cessation of hostilities in Europe will be manifold. The war put American musicians and American music on the map, because of the objections raised in all quarters to having German music on our programmes. We not only can play whatever we choose, but, oh, welcome relief! we no longer will be obliged to seek new nationalities for our German musicians. There has been no small amount of unconscious humor developed recently by the search for permissible nationalities. The Germans have been either Dutch or Belgian; the Austrians have been Hungarians, and the Hungarians have been Czechoslavs. The Bavarians long ago became Bohemians, and I know even a Turk, a high commissioner of the Ottoman empire, who became an Armenian over night.

The Zoellner Quartette afforded one of the most amusing of our local examples. When they came here to live, those of us who wanted to make them welcome decided that it would be wise to announce them as Belgians. The name, of course, is German, and that would never do, so Belgian they become. They made no objection, and gradually we assumed that we have arrived, unknowingly, at the truth. It was only last week that a member of the famous quartette told me, subrosa, that they are Americans, not only the sons and daughters being born in this country, but also the father and mother! Why did they let themselves be Belgians all this time? Simply because America seemed to be so well-disposed toward them. Better disposed, no doubt, than if the Zoellners had insisted upon being recognized as Americans.

A correspondent writes to ask me if Beethoven was not a Belgian. Poor Ludwig! It is true that his family lived in Flanders some two generations before he was born, and that the "Von" is not German; but the great Beethoven is as much a German as any other, and if Hoffmann puts him on a programme this winter, as we hope he will, we can listen with a clear conscience to the greatest piano music ever written. Among the Russians who have turned into Poles is the pianist Godowsky, who, it is rumored, will be here also this season. He is now in San Francisco, and California is eager to keep him. These Russians go well in America. Nicolai Sokoloff, formerly of the San Francisco Philharmonic Orchestra, is with the Cleveland now, and word has just come that he will take some of the Chicago orchestra dates this season in Stock's place. Sokoloff has a fine talent, and we could have had him two years ago if we had been enterprising—and had wanted him.

The dates for the Philharmonic Course have been changed around, and the last one to be put ahead until February is Rudolf Ganz—who, I believe, is really a Swiss. But the Paris Conservatory Orchestra is on its way.

PROGRAMME OF LOS ANGELES SYMPHONY.

Now that peace and victory have come, now that the tension is relaxed and the mind of the people becomes open to the pursuits and enjoyments of peace, the call comes for music.

During the war, the call was from State and army for music, more music in the communities and the camps. But it was for music that presented strong rhythms and patriotic words; music that did not appeal to the intellect, but only to the simpler of the emotions.

But now the call is for music of a different kind, for music of educational, uplifting tendency. For at least six months, music has taken a vacation in Los Angeles, but the season is announced to open again with the first concert of the Los Angeles Symphony Orchestra, which will be given at Clune's Auditorium, Friday, December 6.

Each year the first concert of the orchestra is looked forward to with pleasure, as heralding the good music of the season. But this year there is especial interest from the facts, first, that a new work by a local composer of note is to be played; second, that an artist of distinction is to be heard; and third, that the symphony offered is a favorite and was written in America.

The new work is an arrangement of two sections of the Cadman opera, "Shanewis," which was written in Los Angeles and was given on the stage of the Metropolitan Opera Company last season five times, to box receipts of $32,000 — which shows what New York thought of the Los Angeles work.

A good part of the opera is built on Indian themes, and is developed for the orchestra with consummate skill and taste. This will be the first time that it will be played by orchestra outside of the Metropolitan Operahouse. Mr. Cadman has made special concert arrangements and has given Mr. Tandler his ideas as to the performance.

The soloist will be Mme. Lili Petschnikoff, a violinist who not long ago was in Russia, but escaped with titled friends to Switzerland and thence to America. She was not allowed to bring any letters, testimonials or music, but managed to bring her violin through, and has kept up her brilliant skill. She will play a fantasie of Vieuxtemps the great French violinist, and her reputation is such as to promise beauty of person and performance.

The other attraction is the New World Symphony, written in New York by Dvorak, when he was there twenty-five years ago for a short period. There has been a great deal written about this work, as to the pros and cons of using negro themes as representative of American music, but the fact remains that its plaintive melodies and the wonderful musical treatment make this one of the most popular symphonies ever written.

The concert opens with an overture by Cherubini, an Italian composer, who was prominent in Napoleon's day, and who was disliked

(Continued on Twelfth Page.)

A DEBUTANTE'S LETTER.

November 15, 1918.

Eleanor Dear:

Doesn't this peace news make one feel like pink petticoats and dashing hats and swanky shoes and a new style of hairdressing and all that sort of thing? And I'll wager we shall all take to full evening dress again now—those long-sleeved, discreet-necked demi-collettes were all very well in wartime, when it was becoming to look a little triste, but twould be niggardly, indeed, to conceal any charms when the world is feeling so frisky again.

Oh, yes, and we heard some comforting things about the French girls when we met that attractive little English Mrs. Phillip Warren, who has been in active service in France in the capacity of a Waac. (That means Woman's Army Auxiliary Corps, you know. All the very nicest girls are Waacs or Wads in England—V.A.D. meaning Voluntarily Aid Department.) She says the French women are either much too frightfully modest, so that complete nursing, or anything beyond mere face-washing and pillow-smoothing, is too utterly improper for them, or else somewhat au contraire—and either way, they don't begin to be so sought after in war work. American doctors, for instance, sent out wild S.O.S. calls for English and American nurses and help. And, even on the recreation side, the English and American warriors showed a marked preference for their own kind. This is a real comfort to us forlorn maidens, whose pet beaux are far from our protective eye—although, of course, there are quite enough English girls over there to be quite dangerous, and with the generous leave that is going to be accorded the men now—well, maybe their shortage of masculinity won't be as poignant as ours, after all.

And isn't Washington going to be gay now? Maude Foster writes that all sorts of stylish diplomatic affairs are in the offing, and, with the nasty war safely out of the way, Mrs. Woodrow Wilson is expected to start some glittering White House entertaining for all the distinguished foreigners who will hover in the capital. You see, she has never had an opportunity to prove her charm as a hostess thus far, but it is claimed that she has marked talents in that line. Little trips to Washington are going to be highly popular this winter for those with a long purse and letters de cachet.

Mildred Landreth, who used to be a Midwick star golfer, is winning heroic eulogies in San Francisco, where she has been driving a motor ambulance under Red Cross orders and playing the ministering angel in the "flu" debacle. She and numerous other society belles braved all the terrors of the "flu" and went around into some of the most sorry quarters of the town, picking up pitiful "flu" cases, often finding dreadful conditions, a dead mother and helpless children, all uncared for. They have worked like heroines at this job, sometimes for sixteen hours a day, and were given the temporary rank of lieutenants as a mark of gratitude. It was really dangerous work and worthy to rank among battlefield deeds of valor. You remember what a boyish, jolly girl Mildred is and how she shone in all kinds of sport. She always declared she wished she was a boy, and even walked with a boyish stride.

Albertine Pendleton and Eleanor Workman have both received their orders for overseas service in the wireless telegraphy department, for which they have won diplomas. They are in San Francisco now, but very uncertain whether the peace news will frustrate their hopes.

By the way, luxury tax or no, stylish little Red Cross badges of rubies and diamonds seem to be a highly-popular present for nice young warriors to tender their Red Cross lady loves. 'Tis said that at least two of the charming nurses in Dr. Ben Smith's naval base unit over in England possess this nice kind of little memento to bring back and sport as a trophy of war in Southern California.

Mr. and Mrs. R. R. Goodell of Pasadena are going to celebrate their golden wedding in great style this afternoon, when they will keep open house for their friends all the afternoon at their Ridgeway home. They are such a charming couple, and Mrs. Goodell is going to look radiant in her new golden wedding dress, which she has planned with all the joy of a bride. That sort of a golden wedding sort of restores one's faith in matrimony, for they so obviously really meant "till death do us part." The merry, inconstant divorcees miss a good deal, don't they?

The quite sumptuous owner of the yacht Nixie, Niel Pendleton, had an amusing experience last week. He found a yacht in obvious distress and gallantly offered to go aboard and locate the tribulations. With suspiciously expert skill he worked like a Trojan, so when salvation was attained, the rescued ship's owner, Mr. Thomas Ince, bethought him of suitable reward. Yacht owners don't usually know much about the technicalities of their craft—not usually—so he naturally presumed the Nixie's skipper to be a hireling engineer or something. Ahem! The situation was getting quite embarrassing as Mr. Ince fingered his pocketbook. At the crucial moment the rescuer remarked that his guests on the Nixie seemed anxious for news of their host, and a perfectly frightful denouement was safely obviated. An old lady in England once tipped the Duke of Norfolk tuppence for helping her with her bag, but His Grace respectfully tipped his hat, took the tuppence, and wears the pence on his watch chain to this day, the only money he ever earned.

Sidney Hoben, just returned from a long trip, is telling some naughty new war stories. A wounded man in the hospital was found to have a portrait of King George tatooed on his chest, so the nurse remarked on his peculiar brand of loyalty. "Oh, that ain't nothing, miss," remarked the hero, "I sits on the Kaiser."

Miss Constance Crawley is having a party at her new home this evening, which will be in the nature of a peace celebration. Her house is the rendezvous for the artistic set, especially the English ones, and she really has the nearest approach to a salon that Los Angeles can boast.

A bevy of charming young matrons are going to assist Mrs. Richard H. Malone at her shower party for Mrs. Willis Boyle, who is going to celebrate an interesting domestic event in the near future. They are nearly all girls who married about the same time and keep up a delightful little set of young matrons, with a very proper interest in each other's affairs. And this particular sort of party finds them mobilized to a woman—they have raised it to a fine art replete with every charming device.

Katherine Mellus is having a perfectly wonderful time in New York. She was there for the peace celebrations, which began on Saturday and lasted till Tuesday, and, Kathy says, New York just stood on its ears. She spent a few weeks in Boston first with Mrs. George Patton, who was Beatrice Ayre, and is now with Willie Clark's niece, Katherine Culver that was, in New York.

Volney Howard, naval ensign, is having the experiences of his life, for his ship is on patrol duty in the Mediterranean and he visits Gibraltar, Algiers, Italy and all sorts of jolly places, where they make a gorgeous fuss of American naval men. And he found Jack Fremont over there—can't you imagine the good old Los Angeles gossip they exchanged. Herbert Howard, the baby of the family, was right in the firing line when peace was declared. Arthur Howard is in France, too—isn't it tantalizing, they were not allowed to let each other know where they were and had to communicate through Los Angeles relatives. Douglas Van Dyke, son of Judge Van Dyke, had a thrilling experience. When on patrol duty at 4 a.m. he ran into his cousin, Peter Banks, on the same dreary job, neither having had the slightest notion where the other was.

The enlisted men's club has been closed for six weeks, so Mrs. Michael Connell has been taking a "rest" by working herself to death having the place redecorated and furbished up. All those Enlisted Club dames have become so used to hard and persistent labor that they feel quite affronted when the "flu" attempts to throw them out of employment.

Sad news has arrived about Mr. Cawston's young son, George, who, on the very eve of victory, died of pneumonia in France. He is only 20 years of age. He was with the crack Surrey Regiment, a graduate of Sandhurst College, where the elite regular British officers are bred, and as a mere boy was captain of Charter House School, one of England's historic colleges, for four years.

Fancy Charlie Chaplin a mere uninteresting married man! I don't believe our Los Angeles social elect will pet him half so much now. A world-celebrated bachelor is quite different from a mere domesticated benedict. Oh, quite.

So long, cherie.

Your irrepressible BETTY.

The Bright Side of Sunshine Land—People and Their Doings.



Miss Nancy Billicke

Miss Marian Hill.

Mrs. J.C Bush.

In Society's Realm.

Mrs. J. C. Bush, a charming winter visitor from Mobile, Ala., is visiting her sister-in-law, Mrs. Arthur G. Gage. Miss Hill, a graduate of both the Girls' Collegiate School and Stanford University, is to marry Lieut. Henry Lester Barret, and Miss Nancy Billicke, a popular member of the younger set, is enjoying the enforced vacation from Marlborough School by entertaining a house guest.

SOCIETY.

BY VIRGINIA WOODS.

Fashionable Golden Wedding.

Today, from 4 to 6 o'clock, the golden wedding anniversary of Mr. and Mrs R. R. Goodell, will be celebrated at their beautiful residence, No. 1390 Ridgeway drive, Pasadena. After fifty years of exquisite happiness they hold today as a general "at home." The house will be beautifully decorated, and 154 invitations have been issued. Mr. and Mrs. Goodell will be assisted by their two daughters, Mrs. Sturgis and Mrs. Seager.

To Bury Her Husband.

Mrs. Ygnacio Sepulveda, whose husband, the eminent jurist, died here two years ago and whose body has been reposing in a vault, left early this morning with the remains, which she will permanently inter in a vault in the historic Santa Barbara Mission. Mrs. Sepulveda will remain in the northern city a few days. Accompanying her on her mission of sorrow was Mrs. Charles Chapman, her daughter.

For Southern Visitors.

Mr. and Mrs. J. C. Bush, charming visitors from Mobile, Ala., are with Mrs. Bush's sister-in-law, Mrs. Arthur C. Gage, at No. 647 South New Hampshire boulevard. They have come to California with their two sons, Curtis and William, and are planning to remain throughout the winter. Mr. Bush is one of the well-known bankers of the South, and is vice-president of the People's Bank of Mobile. Numerous informal affairs have been planned by Mrs. Gage, including probable motor trips to Santa Barbara and San Diego.

Musician Returns.

Miss Maude Elisabeth Richards, formerly the soloist at Christ Episcopal Church, a well-known local musician, has just returned from San Francisco, where she visited friends for the past five weeks. While there she was entertained by many members of the musical colony, including Godfrey Price, Theodore Phillips, Richard Evans and Walter Parker.

By Miss Billicke.

Miss Nancy Billicke, one of the most popular of the younger set, the daughter of Mrs. A. C. Billicke, is entertaining during her vacation from the Marlborough School, Miss Dorothy Campbell, a schoolmate. Miss Campbell's father, J. A. Campbell of Seattle, is one of the influential lumbermen of the Northwest. Many delightful hours are being spent by Miss Billicke and her guest at teas and on long horseback rides. It is expected that they will be the inspirants of numerous smart affairs should the epidemic ban be lifted.

Peace-Day Nuptials.

A pretty wedding was celebrated Monday, Victory Day, at the home of Mr. and Mrs. Lewis O. Adams, No. 114 South Vendome street, when their daughter, Miss Helen Hope Adams, became the bride of Robert W. Weeks, a Pasadena newspaper editor. The marriage took place at high noon in the presence of only immediate relatives and intimate friends of the couple. The bride, who was attired in a white serge traveling suit, was given in marriage by her father. Her sister, Mrs. Edgar A. Nance, Jr., was matron of honor. Immediately following the wedding, luncheon was served to the members of the family, after which the couple departed on a brief honeymoon. Now, however, Mr. and Mrs. Weeks are at home to their friends at the F. G. Martin residence in Altadena.

Exclusive Recitals.

Sydney Francis Hoben, the Canadian-Australian singer, is to present, at the homes of Los Angeles and Pasadena society folk, a series of exclusive afternoon opera recitals during the month of December. Appearing in Leoni's "L'Oracolo," "The Secret of Suzanne," (Wolff-Ferrari;) Mascagni's "Lodoletta," and Massenet's "Manon," he is to be at the homes of Mrs. Robert Ladd Gifford of Oak Knoll, Mrs. Benjamin Folsom of Orange Grove avenue, Miss Anna Collier of Oak Knoll, and Mrs. Charles K. Henry, also of Orange Grove avenue. The Leoni and Mascagni operas are both on the programme of the Metropolitan Operahouse for the coming season, the latter being sung by Farrar and Caruso.

Diplomat's Probable Visit.

Word has been received by Mrs. J. Willard Edger, who has just been appointed temporary press chairman of the local Parent-Teachers' Association, that Hon. Finley E. Johnson, supreme judge of the Philippines, who has lived there one-third of his life, and is the only remaining appointee of ex-President McKinley, is contemplating making California his permanent home. In a letter just received by Mrs. Edger and her husband from the jurist, he states that while he has not as yet resigned his position abroad, it is possible that he may do so at no very far future date. He and Mrs. Finley are lifelong friends of Mrs. Edger's mother, Mrs. G. L. Bobilya, of Wiltshire, O., who is visiting her daughter at her home, No. 2812 Menlo avenue.

Coronado Festivities.

The lifting of the quarantine at Camp Kearny and at other cantonments proved the motif for a number of affairs at the Hotel del Coronado. Sunday evening Maj.-Gen. D. C. Shanks, commander of the Sixteenth Division at Camp Kearny, and his wife entertained at dinner, their guests including Mrs. William E. Malley, their daughter; Brig.-Gen. and Mrs. Peter W. Davidson, Brig.-Gen. and Mrs. Daniel W. Hand, Miss Agnes Hand, Col. Glass, Maj. Hannay and Maj. Llebenwood of the British Military Mission; Mrs. Llebenwood, Maj. Cheffaud of the French Military Mission; Lieut. King and Lieut. Lord, aides to Gen. Shanks; Lieut. Gillette, aide to Gen. Davidson; Lieut. Gross and Lieut. Bibson, aides to Gen. Short; and Lieut. Deylitz and Lieut. Sheppard, aides to Gen. Hand. In addition Maj. and Mrs. Samuel Knight entertained Rear-Admiral William F. Fullam informally at luncheon. Admiral Fullam's daughter, Mrs. Austin L. Sands, will be the guest of her parents at their home in Star Park, Coronado, and Mrs. Robert G. Neustadt, wife of Capt. Neustadt, U.S.A., has also taken a house at Coronado for the winter.

Lieut. Mairesse's Departure.

Lieut. Robert Mairesse, the brilliant young Frenchman, whose advent here several months ago was a social sensation, left during the week for Washington, D. C., on his way to Cambria, France. Before his departure he was entertained at dinner Monday evening by the Lucien Brunswigs, and since enjoyed other affairs. He motored to Coronado with Mr. and Mrs. Walter H. Whiteside of Pasadena and their daughter, Mrs. Ruth Virginia Parsons, his fiance. He is fast recuperating from an attack of Spanish influenza, contracted while he was an aviation instructor at Ellington Field, Tex. After his return from France, which is expected to be very soon, the wedding will take place, although no formal date has been set.

Autumn Shower.

A pretty affair during the week was the dinner party and shower given by Mrs. Roland Bret for Miss Grace Goggerty, who is to wed Mrs. Brett's brother, Hugh Avise, of Highland Park. The hostess's attractive country home at East San Gabriel was gay with autumnal decorations. Large shocks of corn and golden pumpkins around the walls and in the corners of the rooms, were set at variance with the dinner table, which had as a centerpiece a huge pumpkin holding yellow sunflowers and ferns. Within it were gilded walnuts, each containing news of the secret. Following the dinner the bride-to-be was presented with a huge pumpkin, in which were contained many useful gifts. Those attending the affair included Miss Grace Goggerty, and Mmes. Grace Jackson, Frank Kobler, Harvey Young, Louis Nikrent, Hartley Hooker, Albert Lerch, C. W. Brett and Roland Brett.

Pretty Glendale Bride.

The ceremony necessarily curtailed by the influenza quarantine, an event which will claim the interest of their friends is the marriage of Miss Willie Louise Ferris to Harry Woodrow Wilson at Glendale, which took place yesterday afternoon at the home of Rev. W. E. Edmonds, No. 421 Cedar street, Glendale. The marriage took place in the presence only of a few friends and the immediate relatives. Miss Ruth Wilson, sister of the bride, was her maid of honor, and Harry P. Coker, Jr., was best man. Following the ceremony the party journeyed to the Victor Hugo, there to partake of the wedding supper. The bride and groom are now at home at No. 208 Louise street, Glendale. Mr. Wilson is in the administrative offices of the Santa Fe.

After Ninth Trip.

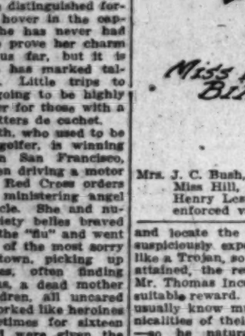
Flynn Loback, one of the first Los Angeles boys to see service with the United States Shipping Board, has returned here on a thirty-day furlough to visit his mother, Mrs. B. I. Loback, and his sister, Mrs. D. C. Hendricks, of No. 5208 Lexington avenue, Hollywood. The sailor, who comes direct from New York, has just completed his ninth round trip across the Atlantic on the transport Northern Pacific, which left the harbor a year ago manned by many local men. He has been the honor guest at several affairs, and he himself will entertain during his stay in the city.

On Robertson Tour.

An extended tour to Honolulu, Japan, China, India and Africa is to be enjoyed by a number of Angelenos under the direction of D. F. Robertson. The party is to leave the city December 31, and will include Mr. and Mrs. John Frisby, Mr. and Mrs. J. F. Penn, Mr. and Mrs. K. H. Jackson, and the Misses Eva Rixse, Minnie Martin, Myrtle Pelley, Ora Lovelace, Viola Willison, Susie Rough, Nina Gemmel, Dorothy Allen, Meta Keuhn, Lydia Berthold and E. S. Clough.

On Motor Trip.

Col. and Mrs. Lawrence C. Brown, who have been at San Diego for the past several months, motored to this city Friday on a stopover on their way to San Francisco. The officer, who has been stationed at Rockwell Field, is planning a visit to Mather Field, Sacramento, and Mrs. Brown, who was formerly Miss



STEINWAY

—a name which symbolizes all that is best in piano construction and tone. The Steinway piano has no real competitor.

Uprights begin at $635. *Grands begin at $985.*

Liberal Terms if desired. Continuance of present prices cannot be guaranteed.

Geo. J. Birkel Co.

"The Steinway House"

446-448 South Broadway

Victor Dealers



Gifts of Silver

The lifelong essential service which good silver renders makes it one of the most practical and appropriate of all gift suggestions.

The Parmelee-Dohrmann store is Los Angeles' headquarters for distinctive silverware. Our selections include the finest productions of the leading silversmiths of this country. Complete services and all the special essential and gifty pieces for the complete setting of the table are shown in both Sterling silver and in finest plated ware.

Barbour's Famous "Sheffield" Plate

A very superior ware in the "Sheraton," "Colonial," "Fairfax" and "Jacobean" patterns in complete hollow ware open stock.

The Celebrated Gorham Plate

in the hollow ware pieces in the popular "Colonial" and "Queen Anne" designs; and both the hollow ware and flat ware in the charming "Shelburne" pattern.

Roger Bros. "1847" Ware

"Colonial" reproductions in the hollow ware pieces and the beautiful "Heraldic" pattern in both flat and hollow ware.

You will find scores of interesting silver gift suggestions here at any price you may desire to pay.

Gifts selected now may be held in our Gift Storage department for later delivery.

Display of Thanksgiving Table Settings This Week.

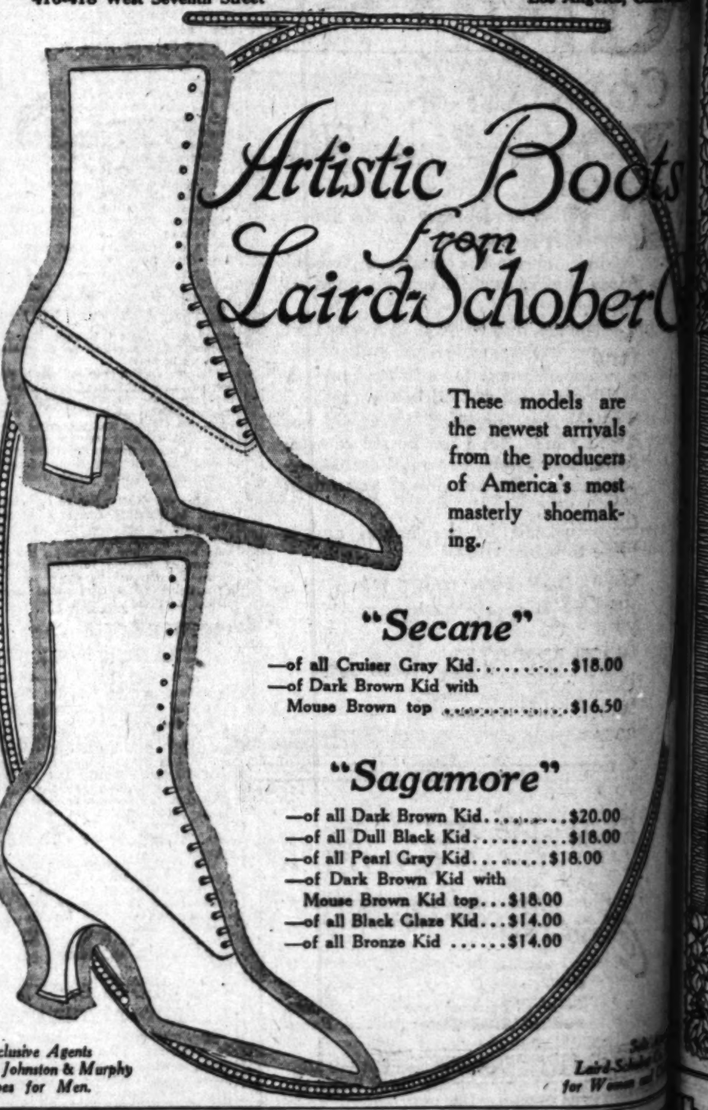
Parmelee-Dohrmann Co.

The House of Housewares

436-444 South Broadway

Wetherby-Kayser Shoe Co

416-418 West Seventh Street Los Angeles, Calif.



Artistic Boots from Laird-Schober

These models are the newest arrivals from the producers of America's most masterly shoemaking.

"Secane"

—of all Cruiser Gray Kid.....$18.00
—of Dark Brown Kid with Mouse Brown top.....$16.50

"Sagamore"

—of all Dark Brown Kid.....$20.00
—of all Dull Black Kid.....$18.00
—of all Pearl Gray Kid.....$18.00
—of Dark Brown Kid with Mouse Brown Kid top...$18.00
—of all Black Glaze Kid...$14.00
—of all Bronze Kid $14.00

Exclusive Agents for Johnston & Murphy Shoes for Men.

Laird-Schober for Women and

Every day in the week, month after month, year in and year out, the Los Angeles Times prints more display and classified advertising and more separate advertising announcements than any other Los Angeles newspaper.

The Pinkest A... bile Section in ... Sunday Ti...



Silver

ilver renders makes it one of
ft suggestions.

es' headquarters for distinctive
st productions of the leading
es and all the special essential
f the table are shown in both

heffield" Plate
" "Colonial," "Fairfax" and
e open stock.

rham Plate
Colonial" and "Queen Anne"
ware in the charming "Shel-

7" Ware
re pieces and the beautiful
ware.
suggestions here at any price

ld in our Gift
ter delivery.
ttings This Week.

rmann Co.
ewares
Broadway

erShoe Co.
Los Angeles, California

Boots
rom
Schober Co.

These models are
the newest arrivals
from the producers
of America's most
masterly shoemak-
ing.

ane"
Kid.....$18.00
with
.....$16.50

more"
Kid.....$20.00
Kid.....$18.00
Kid.....$18.00
id with
top...$18.00
Kid...$14.00
.....$14.00

Sole Agents
Laird-Schober Co. Store
for Women and Children

The Pinkest Automobile Section in the Sunday Times.



Christmas Shopping

Is Very Best Right Now

Stocks are brimming over right now. Selections are complete and choosing is pleasurable.

Tomorrow this establishment will display its 1918 Christmas Stocks in their entirety. We have assembled an unusual exposition of distinctive and practical gifts — the largest offering in the history of this house.

Our stocks have been selected with unusual liberality this season, and we afford the buyer the widest range ever offered by us—in Diamonds, Gold Jewelry, Bracelet Watches for Men and Women, Sterling Silver Hollow-ware and Flatware, Sheffield Plate, Silver Novelties, Cloisonne Enamel Creations, Clocks, Men's Leather Novelties, etc.

Donavan & Seamans Co.

Jewelers, 743 S. Broadway — Established a quarter of a century

Give COLBURN Furs

Every woman wants furs this season—particularly Colburn furs.

Give furs of intrinsic quality — garments made from carefully-selected pelts.

Give furs that reflect the fashions of the moment.

Give furs that bear the Colburn label and your gift will win fullest appreciation.

Deal with a long-established, reputable house.

Come and choose from the most important stock of modish furs in the Southwest.



Colburn's
FURS
EXCLUSIVELY
806 SO. BROADWAY

The Automobilist's Pleasure—The Pink Sheet of the Sunday Times.

A Collector of Travel Pictures

will revel in the wide selection offered by the Rotogravure Section of the Sunday Times. The garnering of the world's best photographers, pictures of the almost inaccessible beauty spots of both hemispheres that the usual traveler could not get are brought within your reach.

SOCIETY.

Gladys Buchanan of San Francisco, is visiting with her mother and sister.

Miss Hill Visiting.

Miss Marion Hill, the daughter of Mr. and Mrs. Edwin F. Hill of No. 680 Westmoreland place, whose engagement to Lieut. Henry Lester Barret, now in command of his company at Fort Mills, N. Y., is vacationing at the Arden ranch, El Monte, with her mother. She is a graduate of both the Girls' Collegiate School and Stanford University, and while at the latter was a member of Kappa Alpha Theta Fraternity. Since her graduation last June she has visited friends in Burlingame, and only recently returned to Los Angeles.

Married at Pasadena.

Mr. and Mrs. Norton Lester Edwards, formerly of Bridgeport, Ct., and now of Pasadena and Glendora, announce the marriage of their daughter, Miss Marion Louise Edwards, to William Wallace Nichols of Bridgeport. The ceremony was performed by Dr. Potter Hitchcock in the neighborhood Congregational Church of Pasadena on the afternoon of November 11 and was attended only by the immediate family.

Victory Dinner at Little Belgium.

A Victory dinner was given Friday evening at Little Belgium, the tea room of the Belgian Relief, No. 854 South Hill street. The happy-colored little canteen was the scene of heartfelt rejoicing when the Belgian colony of Los Angeles congregated there to honor the birthday of King Albert. The speakers included Charles Winsel, the Belgian Consul; Judge Hugh N. Wells and Private Hagen, a Hollander, who served with the American army in France.

The work of the Belgian Relief is progressing with unflagging zeal. Mrs. Willoughby Rodman urges the need of clothing donations, as the workers are even resorting to the use of tablecloths and curtains in the making of garments to be sent overseas.

California's Child Pianist.

Matilda Locus, California's prize child pianiste, who left six months ago to further her studies, has become prominent in eastern artistic circles, it is announced. In honor of her birthday, the 20th inst., a celebration will be given by her sister, Mme. Selma Hecht, of No. 400 Riverside drive, New York, who will shortly make her debut in grand opera. Among those who will be present are Mr. and Mrs. Salzedo, the world-famed harpists; Mr. and Mrs. Kirt Schindler, leader of Schola Cantorum; Mr. and Mrs. Walter Amiel, editor of New France; Mme. Pola Frich, Danish concert star; Sophie Breslau of the Metropolitan Opera; George Barrere, world's premier flutist, and others.

Personals.

Mr. and Mrs. E. Beverley Scott of San Francisco, are at the Hollywood Hotel, where they will spend several months before returning to their new home in Shanghai, China.

Mr. and Mrs. James M. Fowler of La Fayette, Ind., and Miss Anderson of Montreal, are domiciled at the Beverly Hills Hotel for the winter. Mrs. Fowler is librarian-general of the Daughters of the American Revolution.

Mrs. Norwell Annesley of Pittsburgh, Pa., who spent the summer at the seaside, has returned for the winter season to the Westlake Hotel. She expects to return to her home in Paris the coming summer.

Mr. and Mrs. G. W. Stimson and Miss Stimson of Pasadena, are registered at the Hotel Chatham, New York, as are the Rudolph, Howard and Claus Spreckels families.

Baron Harold de Ropp, the son of Baron and Baroness Alfred de Ropp of West Adams street, is convalescing rapidly from an attack of influenza. Miss Margaret Trimble, his fiance, is in town on a visit, the guest of the De Ropps.

OUT-OF-TOWN SOCIETY.

PASADENA.

Pasadena society rejoiced this week in the lifting of the local influenza quarantine ordinance, which has prohibited the larger social affairs, theaters and other entertainments for a month. In celebration of peace, the end of the quarantine and a sort of inaugural of the early winter season, a dinner-dance was given at the Hotel Maryland last night, at which many society folk entertained at smart little dinner parties. Many officers from the army balloon school were present. There was dancing in the ballroom also, after dinner and many people dropped in then. Miss Kitty Phelps gave some classic dancing numbers.

There were a number of impromptu dinner parties and much gaiety at the Maryland on the night of the armistice celebration day. The band from the army balloon camp playing national airs, marched through the dining-room and lobbies, followed by everyone in the dining-room. The guests all waved flags and sang as they marched.

A wedding of interest to many Pasadena friends and friends in the Imperial Valley as well was that of Robert W. Weekes, a Pasadena newspaper writer, and Miss Helen Adams, daughter of Rev. and Mrs. L. O. Adams, which took place Monday. The romance began in the Imperial Valley when both the bride and bridegroom were dwellers in El Centro.

Another charming wedding of the week was that of Miss Helen Brown, daughter of Mr. and Mrs. Melville Brown, No. 418 Elm avenue, which took place under a great oak tree at the Brown home on the thirty-first anniversary of the wedding of the bride's parents. The ceremony was performed by Rev. W. C. Loomis, pastor of Lincoln-avenue Methodist Church, who, by the way, left later in the week for Camp Taylor, Ky., to become an army chaplain.

Mrs. H. A. Andrews of Winnipeg, who, with her two charming daughters, are popular members of the winter colony in Pasadena, was hostess at a delightful dinner party at the Hotel Maryland, where the family are guests, on the night the armistice was signed. Guests included Misses Irene and Jean Ross, Miss Maud Andrews, Miss Marjorie Andrews, and Lieut. James Caldwell of the Canadian army. Lieut. Caldwell is a veteran of the big war and was severely wounded at Vimy Ridge, that famous engagement of the Canadian expeditionary force.

Mr. and Mrs. Phillip Schwartz also entertained at a dinner party at the Maryland that evening. Guests included Miss Frances Charlton, Spencer Smith and Mr. Plammand.

Mr. and Mrs. F. L. Miller, No. 135 North Vernon avenue, this week announced the engagement of their daughter, Miss Eva Miller, to Lindley Fleck of Lamanda Park.

A pretty wedding took place at Neighborhood Church, Monday, when Miss Marian Edwards, daughter of Mr. and Mrs. N. L. Edwards, No. 191 North El Molino avenue, and William Nichols were married. Rev. L. Potter Hitchcock, pastor of Neighborhood Church, performed the ceremony. The ceremony took place in the afternoon and was followed by a wedding supper at the Hotel Maryland. Later the bride and bridegroom motored to the ranch of Mr. and Mrs. Edwards at Glendora. The bride wore a traveling suit, hat to match and white furs.

Mr. and Mrs. C. A. Ridley, No. 1071 North Marengo avenue, are back in town after spending a fortnight at their cottage in Santa Monica.

Mrs. Benjamin Harrison, daughter of Mrs. Margaret Phillips of this city, is visiting her mother at the family home on North Los Robles for a short while, before rejoining her husband, Lieut. Harrison, who is now stationed at Dallas, Tex.

SANTA ANA.

Mrs. E. M. Nealley, county chairman of food conservation, is completing her organization for distribution of the new food pledge cards, starting on December 1. Mr. and Mrs. Harry Warne entertained for the newlyweds at dinner Wednesday evening.

Mr. and Mrs. L. B. Skiles entertained with a family turkey dinner last Saturday evening for Mr. and Mrs. Clarence Skiles, who were married at Riverside a short time before.

What was planned as a farewell surprise party for Allan Maynard, who had enlisted in the heavy artillery, was turned into a joyous merrymaking Tuesday evening when it was learned that he would not be ordered to duty. Those enjoying the event were Mr. and Mrs. F. C. Bates, Mrs. H. C. Kellogg, Mr. and Mrs. Winton and family, Mrs. Maynard, Gertrude Maynard, Marion Doyle, Mark Todd, Mrs. L. M. Doyle, Mr. and Mrs. Irving Doyle, Harold and Frank Kellogg, Rose Kellogg, Verona Cozad, Isabel Lopez, Nellie Anderson, Grace Haynes, Verne Booker, Harold Kyle, Malcolm Severance and Allan Maynard.

Mr. and Mrs. Martin Hayes celebrated their golden wedding anniversary at their ranch home near here last Sunday, a feature of the occasion being a turkey dinner with all the trimmin's. The couple were presented with four $5 certificates as gold pieces could not be obtained. Guests, who included only immediate relatives, were Mr. and Mrs. L. D. Hayes and son Kenneth of Los Angeles, Mr. and Mrs. Bruce Hayes and daughter, Bernice, of Santa Ana; Mrs. W. H. Gilmer of Santa Rosa, Mrs. J. V. Westbrook and daughter, Vivian of San Francisco, Mr. and Mrs. Harry Greaver of San Bernardino, and Mr. and Mrs. L. A. Matthews of Riverside.

COLTON.

Santa Fe Agent and Mrs. E. O. Stark welcomed the arrival Friday of the latter's brother, J. N. Burson of Toronto, Can. He will be a guest through the winter at the Stark home, and may decide to locate here.

Mr. and Mrs. Al Leedom returned Sunday evening from a week's sojourn in Los Angeles, bringing with them Mrs. Leslie Henderson and two children, who are remaining here for a fortnight with her parents, Mr. and Mrs. John Bostwick.

Two Colton students called home from the Oregon Agricultural College at Corvallis are Miss Elizabeth Ebert and Edmond Casey. Miss Ebert arrived Thursday to attend the funeral of her sister, Miss Gretchen Ebert, and Mr. Casey followed on Friday to be present at that of his brother, Timothy. Both young people were victims of influenza-pneumonia.

Dr. Ray Champion has gone to

I. Magnin & Co.
Hotel Maryland, Pasadena.
Phone Fair Oaks 732.



Come in and see the wonderful values we offer in
Popular Priced Apparel
before you make your final selections anywhere. You will be more than agreeably surprised because our Popular Priced Apparel is selected with the same discriminating care by the same experts who buy the merchandise for which I. Magnin & Co. is noted.
Suits, Coats, Dresses, Blouses, Millinery.
I. Magnin & Co.
Hotel Maryland, Pasadena.
Phone: Fair Oaks 732.
Main Store, San Francisco.
Branch Shops:
Hotel Coronado, Coronado, Cal.
Potter Hotel, Santa Barbara, Cal.
Del Monte Hotel, Del Monte, Cal.

Citrin's

Distinctive and Well Chosen

Suits—Frocks Coats

—for—

Women and Misses

—at—

Reduced Prices



The reason for these reductions is unusual at this time of the season; but this is an unusual year. Citrin's is ever alert to be right in price, right in style, and right in service, and, therefore, beginning tomorrow you can buy unusually fine garments at prices not to be duplicated.

Season's Clever Suits

Are Reduced to—

$24.50 — $31.75 — $44.75

Here are suits not to be duplicated at even $10 more. Made of fine broadcloth, serge, tricotine, velour and velvet. Clever styles trimmed with silk braid, with fur collars and cuffs and the ever popular tailored models.



Stylish Frocks

Are Reduced to—

$18.75 — $24.75 — $31.75

Satin, serge, tricolette, jersey, tricotine and velvet are the materials represented in these well made, well chosen frocks. A revelation in values.

Quality Coats

Are Reduced to—

$21.75 — $31.75

Quality materials are the backbone of every coat in this stock. The styles are distinctive and each one a real value.

Citrin's

518 West Seventh Street

Your Favorite Shop





Walk-Over SHOES

Young Man, Are You Known as a Good Foot-Dresser?

Note the heel of this shoe. It has just the number of lifts men who know what's-what demand.

Note the toe. It draws in and drops to just the tapering point the fellows pick out whose shoe taste you admire.

Note the tip. Lots of length to give balance to the narrow toe. A thin, racy last, yet comfortable, and with real, honest-to-goodness style. You'll have to have it. It looks *right* with the rest of your outfit.

Walk-Over STORE

612 S. Broadway—2 Stores—359 S. Spring

SOCIETY.

Phoenix, Ariz., on a two weeks' business and pleasure trip.

Miss Mildred and Miss Marie Bonnell left Sunday for Pasadena for a stay of indefinite length, both expecting to take positions there.

Mr. and Mrs. Ralph Gilbert are expecting to leave shortly for Long Beach, where Mr. Gilbert, who is master of Ashlar Lodge of Masons, has accepted a position with the Consolidated Lumber Company.

Mr. and Mrs. W. B. Oliver of Grand Terrace had as guests this week Mr. and Mrs. Daniel Love of Los Angeles.

The Misses Clara and Halcie Larzalere of Santa Ana visited for a couple of days here with Miss Brilla Egan.

—

WHITTIER.

The lifting of the "flu" quarantine at noon last Saturday had the effect of starting social affairs again, though they are by no means yet in the full swing of pre-quarantine days.

The G. P. Moore residence, No. 221 South Milton avenue, was the scene of a quiet pretty home wedding Saturday evening, when Miss Verna Moore became the bride of Leon West. Both young people are well known and popular here. The young couple were attended in the ceremony by Orval Moore, brother of the bride, and Miss Nellie Anderson. Rev. G. B. Cliff was the officiating clergyman. Mr. and Mrs. West are residing at present at No. 130 North Friends avenue.

Mrs. W. P. Henry gave a dinner Thursday evening complimentary to Miss Hazel Delmore, the day being Miss Delmore's birthday. Guests present included the Misses Ruth Wooden, Ruby Kaempert, Katherine Warner, Hazel Delmore, and Messrs. Tracy Hall, Everett Miller, Glen Harris and Utley McWhorter.

Mr. and Mrs. James Locke have returned from an all-summer visit with friends in Michigan. They went by train, but returned the entire distance from Detroit by auto.

The Dr. F. Robbins home on Earlham drive has as guests Mrs. Ethel Barnard and Miss Velma Walker of Birmingham, Ala.

Word has been received by friends here of the safe arrival in Washington, D. C., of the three former teachers in the Los Nietos schools, Mrs. G. H. Nelson, Miss Donalda Merino and Miss Bessie Lane. At the capital they met another former teacher in the Los Nietos schools, Miss Henrietta Valla. All four of these ladies are engaged in government clerical work.

Mrs. O. P. Crowder has returned to Whittier from an extended visit in the home of her parents at Lexington, Ky.

Miss Vivienne Moorehouse of West Philadelphia street has returned from a ten days' visit with friends in Venice.

Frank G. Henness and family, of Keota, Iowa, have arrived in Whittier to spend the winter, and have taken apartments at No. 512 East Bailey street.

Supt. Fred C. Nelles of the Whittier State School is in Sacramento this week on business connected with the school.

Mrs. W. B. Bradshaw of No. 232 South Painter avenue entertained Tuesday evening complimentary to her grand-daughter, Miss Mary Bradshaw of Alberta, Can., who is spending the winter here. The affair was informal.

Miss Clennie Gard of No. 816 South Pickering avenue left for New York Wednesday morning, expecting soon to sail for France to engage in reconstruction work in either France or Belgium under the direction of army authorities. Miss Gard is a graduate of the local high school, the University of California, and received her special training in reconstruction aid at the Letterman Hospital, at the Presidio, San Francisco. She was formerly also a teacher in the Monrovia High School.

—

WATTS.

Complimentary to their parents and house guests, Mr. and Mrs. H. E. Arnold of Ottumwa, Iowa, Mr. and Mrs. G. L. Arnold delightfully entertained with a dinner of thirty-two covers Sunday at their home, No. 647 Rosella avenue. Mr. and Mrs. Arnold are but recent arrivals and their parents, who have been here a week, have come with the intention of making their home here. Guests included Mr. and Mrs. H. E. Arnold, Mr. and Mrs. O. Webster, Mr. and Mrs. S. Parilla, Mr. and Mrs. Roy Robertson, Mr. and Mrs. Jesse Thompson, Mr. and Mrs. Ney Thompson, Mr. and Mrs. Ed de Lappe, Misses Virginia and Maxine Roberston, Miss Virginia Webster, Misses Lavinia and Sadie Arnold, Misses Madaline and Frieda Thompson, Misses Valire and Thelma de Lappe, Orville and Verdon Arnold, Harold Thompson and Hollinger de Lappe.

C. W. Rorabeck, superintendent of the High School at Ajo, Ariz., spent the week-end with his family, No. 561 Elm street.

Mr. and Mrs. J. S. Hendrix of Wichita, Kan., were week-end guests of Mr. and Mrs. J. M. Resner, No. 739 Rosella avenue. Sunday they motored to San Gabriel, having dinner at the old mission.

—

VENTURA.

The wedding of Capt. Benjamin Willey Gally of the United States Marines and Ruth Logan Drown, daughter of Mr. and Mrs. A. L. Drown, took place on Monday, November 11, in Washington, D. C. Both the Gally and Drown families are residents of Ojai and well known throughout the county. Plans were all made for the wedding to be solemnized in Ojai when conditions at Washington arose which made it impossible for Capt. Gally to obtain a furlough. In response to his urgent plea, Miss Drown left for the East last week that the wedding might take place there. Gally left Berkeley immediately following his graduation to enter the service in which he has advanced rapidly to the position of captain. His bride, who is prominent socially, has been an indefatigable worker in war work and managed the Red Cross canteen here at the county fair this fall.

Mrs. Alfred B. Comstock of Long Beach is here visiting at the E. M. Sheridan home.

Mrs. Ed C. Hall is here from Monrovia to be with Mrs. J. H. Reppy, who is recovering from an attack of the influenza.

—

SANTA BARBARA.

Mr. and Mrs. H. H. Webb of Montecito accompany their daughter, Mrs. Lewis Kelsey to San Francisco shortly, when Mrs. Kelsey leaves for Johannesburg, South Africa. She will make the long voyage with Mrs. Carey of Johannesburg, who has been spending the winter in San Francisco.

Mrs. Harold Sidebotham has returned from Boston to her home on Upper Laguna street, accompanied by her sisters, the Misses Myra and Addie Nickerson. Maj. Sidebotham, her husband, is in France with the American forces.

Mrs. Henry C. Duter of Montecito is entertaining her sister, Mrs. F. W. Wilson of New York, who has been visiting her daughter, Mrs. Arthur Mayo of San Francisco.

Mrs. Thomas H. Dibblee and the Misses Tess and Delphine Dibblee have returned to their home in Junipero Plaza from a visit to the San Julian Rancho.

DeWitt Parshall and his son, Douglas Parshall, have returned from an extended sketching tour to the Grand Canyon.

Miss Margaret Trimble is a house guest of Baron and Baroness Alfred de Ropp at Los Angeles. Their son Harold is convalescing from an influenza attack. He is Miss Trimble's fiance.

Mr. and Mrs. Charles W. Dabney have returned from New York, the former having arrived recently from France, where he was engaged in war relief work with the canteen maintained by Dr. and Mrs. C. C. Park of Montecito for the American soldier boys.

Mrs. James H. Bull entertained a few friends with a tea on Friday to welcome Capt. R. Gerard, who is here for a brief rest on his way from Washington to Siberia.

Mrs. Jeptha Homer Wade, Jr., of Montecito and Cleveland has received word that her husband, who is with the American field service in France, has been decorated with the Croix de Guerre for exceptional bravery under fire.

An informal luncheon was given on Thursday afternoon by Mrs. E. E. Paramore in honor of her niece, Miss Mary McLaughlin. Eight girl friends were invited to the affair, which transformed the Paramore home at Montecito into a merry place for a time.

Mrs. Thomas A. Stoddard of Berkeley was hostess on Friday at El Mirasol, entertaining a number of Santa Barbara and Montecito guests at an informal luncheon.

Mr. and Mrs. Orville Rey Rule of Los Angeles, accompanied by the Misses Mabel and Gladys Bond of Toledo, O., have been week-end guests at Miramar, in Montecito, motoring from the south.

Mrs. George Allen Hancock of

Hair Under Arms

DeMiracle

For removing hair from under the arms there is nothing so sanitary as DeMiracle, the original liquid. It is ready for instant use and in the quickest and most convenient to apply. DeMiracle is equally effective for removing hair from face, neck, arms or limbs.

Only genuine DeMiracle has a money-back guarantee on every package. At all toilet counters in 60c, $1 and $2 sizes, or by mail from us in plain wrapper on receipt of price.

FREE booklet mailed in plain sealed envelope on request.

DeMiracle, Park Ave. and 129th St., New York.



"Why Do I Wear a Redfern?"

I'll tell you. I feel so comfortable and every one says my figure is much improved.

Back Lace Front Lace

$3.50, $5, $7.50, $10, $15

Christmas Handkerchiefs

A lady was telling her friend through our phone the other day what beautiful gift handkerchiefs she had just purchased from us at twenty-five cents. We thought such advertising valuable. Novelty handkerchiefs priced 15c, 20c, 25c, 35c and 50c.

Buy Hose Here

We sell the reliable brands of women's hosiery. A large variety and the correct colors. Lisle hose 50c to $1. Silk $1 to $2.50.

Newcomb's CORSET SHOP

ANGEL SILK SHOP
E. SAMSTER
Mercantile Place of Broadway.

56-inch BEAVER & KERSEY COATINGS, 16-oz. weight.	$4.50
WORSTED COATINGS. Tricot weave, 62-inch	$2.95
MANNISH WORSTEDS, 54-in., gray; for tailoring	$2.50
JAMESTOWN SERGE and PLAIDS, 56-inch	$1.50
SATIN DE CYGNE; all colors. Yard wide	$1.50
CHIFFON TAFFETA. All colors; pure dye	$1.50
HEAVY COSTUME SATIN, all colors	$2.25
FAILLE FRANCAISE. Yard wide, pure silk	$2.00
PURAH AND SATIN PLAIDS, 36-in and	$1.85
SILK HOSE and SILK JERSEY LINGERIE. Special! Fashioned leg silk hose, all colors	75c
ANGEL SILK. (No advance in price.) Our famous copyrighted lingerie and dress silk in good range of colors. Yard wide.	50c



Women! Save Your Hair!

—It is your birthright!

—Thin, faded, falling hair, dandruff, etc., are simply unhealthy conditions and can be cured.

—Prof. Austin, the hair and scalp specialist of Chicago, says the use of dandruff cures and hair tonics is very much like taking medicine without knowing what you are trying to cure.

—Ask Prof. Austin, who has had 39 years' experience as a bacteriologist and specialist, about the particular trouble with which your scalp is afflicted.

—Prof. John H. Austin will make a microscopic examination of your hair and scalp free.

—Private offices, Second Floor. Hours, 10 to 12 and 2 to 4.

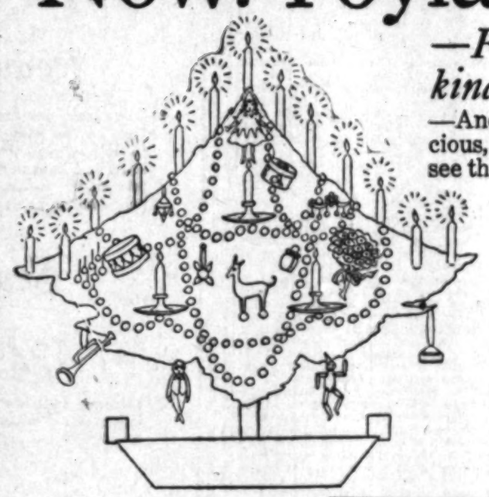
Hamburger's
ESTABLISHED 1881
Los Angeles, California—Broadway, Eighth and Hill Sts.
—Paris, 1 Rue Ambroise Thomas. —London, 193 Regent Street, W.
—New York, 225 Fifth Avenue. —Florence, 5 Piazza Strozzi.

Xmas Over There

—Remember that you can send all the extra packages you wish to your boy through our Paris and London Offices.

—Inquire at the Soldiers and Sailors Canteen, Main Floor.

Now! Toyland and Dolldom is Ready



—For we told Santa Claus long, long time ago to bring every kind of toy he made to Hamburger's—and he did!

—And he emptied that great big sleigh of his right in the middle of our Fourth Floor—and, gracious, what a scramble there was to get them all in place on shelves and counters so that you could see them!

—And if you visit our great Fourth Floor Toyland and Dolldom you'll see all of the nice ones named below.

Toys for Boys

Automobiles	Motors	Aluminum Sets
Velocipedes	Telegraph Instruments	Plasticine
Hand Cars	Steam Engines	Painting Sets
Coasters	Mechanical Toys	Sewing Sets
Scooters	Sandy Andy	Blocks
Wagons	Wheelbarrows	Games
Meccano	Marble Toys	Doll Beds
Electric Trains	Tinker Pins	Chimes
Mechanical Trains	Dominoes	Picture Puzzles
Tool Chests	Drums	Sad Irons

Toys for Girls

Dolls	Aluminum Sets
Stoves	Plasticine
Tea Sets	Painting Sets
Doll Carriages	Sewing Sets
Tricycles	Blocks
Blackboards	Games
Doll Go-Carts	Doll Beds
Desks	Chimes
Doll Furniture	Picture Puzzles
Wash Sets	Sad Irons

(Hamburger's—Fourth Floor—Monday)

Hamburger's Basement Store

Demonstrating Hamburger's Dress Values!

Christmas Handkerchiefs!

—Gifts for mothers or for the children!

—Women's handkerchiefs, three in a box, corners embroidered in flowers, 39c.

—Wide bordered handkerchiefs in dainty colors and plain white, 10c.

—Women's and Children's initialed, and plain lawn handkerchiefs, 5c each.

—Children's handkerchiefs, three in a box, 29c.

—Handkerchiefs of lawn and organdie, hand embroidered flowers, 19c.

—Pure linen and novelty silk handkerchiefs, 15c.

(Hamburger's—Basement Store—Monday)

Silk Blouses, $3.25

—Crepe de chine blouses with roll collars and convertible or with square neck—in white, flesh and maize.

—Tub silk blouses in pretty striped patterns with turned back collar and cuffs.

House Dresses 98c —Regulation style dresses of percale with fitted waist line and three-quarter sleeves, neatly finished with pretty trimmings.

Bath Robes $2.95 —Warm robes for women in light or dark colors, neatly and attractively finished with cord girdles, collars and pockets.

Envelope Chemise, 98c

—Dainty lace trimmed envelope chemise of nainsook that are very unusual values.

Women's Kid Gloves 79c —These splendid gloves were slightly soiled, which accounts for the extremely low price. Black, white and tan with three rows of stitching on back.

Women's Stockings 39c —Fiber stockings in black, white and a few novelty silks. Some are slightly imperfect, although many are perfect. Sizes 8½ to 10.

Leather Envelope Purses, $1.98

—An excellent Christmas gift, as they are made of genuine leather in six styles. Some fitted with coin purse and mirror. Top or back finger clasp.

—Children's Handbags for Christmas, 49c.



—Every woman can have a stunning and modish dress—at the price that Hamburger's have placed on these pretty frocks for Monday's selling. You can see from the illustration just how good looking they are—think of the value at—

$11.75

—Two smart models in serge are shown and other ones of satin and taffeta will be a great delight to you.

—Some are trimmed with silk embroidery or braid—and the skirts are accordion or knife plaited or in the desirable tunic style.

—Shades of blue, brown, green, taupe and black are in this wonderful assortment.

—Remember the pressing need for WAR conservation is about over and we can afford to "dress-up" a bit now!

Street Hats, $2.98

—We are combining several groups of hats that have been priced much higher in one lot marked $2.98.

—Included are smart feathered banded turbans, sailors, droop and close fitting hats and odd shapes of velvet.

—Trimmings are of ostrich fancies, wings, ribbon and ornaments.

—Black, brown, navy and purple and two-toned effects are the colors.

(Hamburger's—Basement Store—Monday)

Gifts for Men!

—Fifty three-piece sets fashioned of suede finished leather—for collars, ties and handkerchiefs, $2.95.

—Collar Cases, made of genuine leather in black and tan, lined with figured silks, silk draw cord and leather tassels, $1.59.

—Collar cases, 98c
—Men's sweaters (gray,) $1.25
—Crochet and knitted ties, 25c
—Four-in-hands, 49c
—Initial handkerchiefs, 12½c
—Linen handkerchiefs, 25c
—Arm bands, 25c
—Paris garters, 35c
—Cotton socks, 25c
—Cotton and fiber socks, 29c
—Silk and cotton fiber socks, 39c
—Golf and dress shirts, 98c
—Men's union suits, $1.75
—Men's suspenders, 29c
—Men's underwear (broken lines,) 39c

(Hamburger's—Basement Store—Monday)

Novelty Silks, $1.85

—Just the kind that are desirable for blouses or frocks, as they come in the fancy stripes and plaids, some in taffeta and some with the satin finish.

Pretty Figured Challis, 59c yd.

—Light colors only, as this is a broken line.

—Suitable for coolish days when a little warmer house frock, blouse or sacque is wanted.

Novelty Dress Goods, $1.35 yard

—Wonderful values in plaids, checks and fancy striped materials that Hamburger's Basement store is noted for!

(Hamburger's—Basement Store—Monday)

Women's Boots at $2.98 a Pair

—Button or laced styles, turn or welt soles with high or low heels. Sizes up to 6. Broken lines account for the low price.

The Family's Christmas Slippers

—Men's Slippers— Romeo styles — black kid, $2.29; tan kid, $2.48. Everett styles —in tan or black, $1.69 to $2.19.

—Women's Slippers— Everett low cut—with padded soles—all colors, $1.39 to $1.98.

—Children's Slippers— felt in bootee styles, $1.48 to $1.88; Juliet fur trimmed slippers in red, $1.39 to $1.59.

(Hamburger's—Basement Store—Monday)

Christmas Gifts for Boys

Military Caps and Hats, 59c.	Complete Soldier Suits, $3.19.	Bath Robes (Beacon,) $2.49.
Windsor Ties, 29c.	Outing Shirts, 98c.	Overcoats, $4.98.
Union Suits, $1.	Corduroy Pants, $1.19.	Juvenile Suits, $2.98 and $4.98.
Caps and Hats, 49c.	Rompers, 59c.	Boys' Play Suits, $1.45.
Outing Blouses, 79c.	Boys' Ties, 49c.	

(Hamburger's—Basement Store—Monday)

Children's Sweaters, $4.98

—Smart little sweaters in rose or Copenhagen finished with belts and sailor collars. Others of all wool in rose, cardinal and Copenhagen with warm ruff neck and belt across the back.

Bath Robes at $1.95

—For children from 2 to 6 years, made of the Beacon robing in dainty colors.

Fleeced Underwear, 69c

—Slightly fleeced union suits for children with high necks, long sleeves and ankle length. Sizes 2 to 12 years.

(Hamburger's—Basement Store—Monday)

FOR THE HOME

—The home always needs a bit of attention, a new curtain, new table linen, blankets, or towels—and we are listing a few practical and necessary items.

Blankets, $2.69

—Double bed size white blankets with pink or blue borders that are suitable for any kind of wear.

Seamless Sheets $1.59

—Full double bed size, 81x90, pure bleach sheets with neat hems.

Hand Crash Towels, 20c

—1000 yards of pure white crash with red borders suitable for all kinds of home use.

Damask, 72 inches 75c yard

—Snowy white mercerized damask, 2 yards wide, with a variety of pretty patterns.

Yard Wide Muslin 19c

—Firm weave and medium weight unbleached muslin priced for Monday, 19c.

36 in. White Domet 35c

—For gowns and pajamas; it is fleeced on both sides and is of good weight.

Cretonnes 36 inch, 19c

—About 1000 yards of cretonnes in an almost endless variety of colorings—some slightly imperfect, which accounts for the price.

Curtain Scrims, 39c

—Scrims in ivory, white or ecru in a large variety of designs—some with colored borders.

nas Over There

nember that you can send all
tra packages you wish to your
hrough our Paris and London
e.
ive at the Soldiers and Sailors
e, Main Floor.

Ready

to bring every did!

Fourth Floor—and, gra-
ounters so that you could

ou'll see all of the nice

for Girls

Aluminum Sets
Plasticine
Painting Sets
Sewing Sets
Blocks
Games
Doll Beds
Chimes
Picture Puzzles
Sad Irons

e

Values!

ng and modish dress—at the ed on these pretty frocks for rom the illustration just how he value at—

75

and other ones of satin and

ry or braid—and the skirts are able tunic style.
nd black are in this wonderful

AR conservation is about over now!

s, $2.98

ns of hats that have been ed $2.98.
urbans, sailors, droop and close

, ribbon and ornaments.
wo-toned effects are the colors.
ore—Monday)

ilks, $1.85

irable for blouses or frocks, stripes and plaids, some in satin finish.

Novelty Dress Goods, $1.35 yard

—Wonderful values in plaids, checks and fancy striped materials that Hamburger's Basement store is noted for!
ent Store—Monday)

E HOME

ttention, a new curtain, new table re are listing a few practical and

Yard Wide Muslin 19c

—Firm weave and medium weight unbleached muslin, priced for Monday, 19c.

36 in. White Domet 35c

—For gowns and pajamas; as it is fleeced on both sides and is of good weight.

Cretonnes, 36 inch, 19c

—About 1000 yards of cretonnes in an almost endless variety of colorings—some slightly imperfect, which accounts for the price.

Curtain Scrims, 20c

—Scrims in ivory, white and ecru in a large variety of designs—some with colored borders.
nt Store—Monday)

Ribbon Novelties for Christmas

—The autumn rainbow of colorings has been caught captive in wonderful ribbons of the Christmas-time at Hamburger's! And these ribbons are for all sorts of things, novelties, costume trimmings, and boudoir and nursery needs.

Novelty Ribbons, 69c

—Print-warps, brocades and tapestries in 6 to 7½-inch widths for hand bags, millinery and Christmas boudoir novelties—beauties, at 69c a yard!

Hairbow Ribbons, 35c

—Lustrous and beautiful, for the hairbows you want to send to little girl friends this Christmas! It has weight, too, and will last. Bows tied free, remember:

10-yd. Bolt Ribbons, No. 1 and 1½ Widths, all colors, 10c bolt.

(Hamburger's—Main Floor—Monday)

Hamburger's

ESTABLISHED 1881

Los Angeles, California—Broadway, Eighth and Hill Sts.

—Paris, 1 Rue Ambroise Thomas. —London, 193 Regent Street, W.
—New York, 225 Fifth Avenue. —Florence, 5 Piazza Strozzi.

Exquisite Christmas Neckwear, 95c

—To make neckwear of the finest kind—novelties made by no one else—this is the business of the manufacturer of whom we bought an entire sample line a few days ago. What an opportunity for you to buy gifts at 95c each!

Chiffon Veils, $2.50

—Extra size, hemstitched scarfs of fine-quality chiffon are the need of autoists all the time—and these veils are truly exceptional. All colors, $2.50.

Novelty Veils, $3.75

—A service veil, for the 9-inch border of fine Georgette protects the mouth and throat. Above this the fine mesh gives a most picturesque effect.

(Hamburger's—Main Floor—Monday)

Fashion's Suits for the Affairs of Peace!



An Unusual *Blouse Event*

—Such a collection of blouses—at the prices we are making on them—is so unusual that women need only to see them to decide on buying enough for all-season requirements.

French Voile Blouses — $3.95

—Hand embroidered and lace trimmed—imagine what women will say when they find them priced $3.95!

Georgette Crepe Blouses — $5.95

—An exquisite quality of Georgette crepe was chosen for every blouse of this collection. Models are hand-embroidered.

Filet Trimmed Blouses — $8.50

—These of fine Georgette crepe and of French voile, trimmed with heavy laces, beautiful hand embroidery and exquisite drawn work.

Beautiful Beaded Blouses — $10

—Of Georgette crepe, trimmed with real laces, heavily beaded and hand embroidered.

—Pretty Blouses of Voile at $1.95

(Hamburger's—Second Floor—Monday)

It is with the Joy of Peace that Women are now Buying

Wool Dress Goods

—No twinge of selfishness in the act—for no longer does Uncle Sam need the vast quantities of wool for our soldiers. He himself is rejoicing that it is so!

—Remember that our Custom Tailoring Department will make your suits or skirts to measure—at the low Hamburger prices—work guaranteed.

Chiffon Broadcloth

—When one buys for service—one buys broadcloth. At $3.50, Hamburger's is showing an elegant quality, 48 inches wide.

—We've never seen a richer satin finish, and the weight is right for suit or one-piece dress. It is beautiful!

Rich Chiffon Velvets

—Of matchless quality at $7.50! The long, close, even pile is as lustrous as the sheen on the wings of a butterfly.

—As smart women will all be wearing velvet dresses this season, it behooves you to begin with yours now by securing the material tomorrow. 42-inch width; street shades and black.

New Silk Shirtings

—Dozens of patterns—satin stripes on colored grounds! Crepe de chine, pebble crepe, silk broadcloth, habutai, pongee, La Jers—why, every fashionable weave is here. 32-inch width—$1.25 to $3.00 a yard.

(Hamburger's—Main Floor—Monday)

—Our President — greatest American—led the way, when, the second evening after Peace was proclaimed, he attended a social affair, that all might know that life had again assumed its natural channel.

—Every woman must have new clothes to express her joyousness. These the Great White Store will show in abundance tomorrow—particularly a wonderful array of suits, some of which we picture here.



—That there may be no disappointment among those who must consider cost, we've a choice collection of these suits at—

—$24.75

—A little price, yet it covers stunning models of broadcloth, burella, serge and Oxford grays—

—Chic styles, among which are featured those much-in-favor belted coats with convertible or notched collars. Favorite colors.

Suits at $29.75

—Semi-fancy or man-tailored styles are equally distributed here. Materials are also diverse—all the best of the season being included. Just to see them—that is all. You'll want to try one on immediately.

Suits of the Better Kind at $35.00

—Any suit here will answer the question of "What shall I wear," for quite the best types of the season are included.

—Models of broadcloth, rich of texture; serges, and mixtures—

—These in taupe, Burgundy, browns, mixtures, blues and blacks of fashion. You simply cannot withstand the appeal of them—you'll know immediately that one of these suits will find your name and address on it before you leave the store.

(Hamburger's—Second Floor—Monday)

Thanksgiving LINENS

—Only a little while until the gladsome day—Thanksgiving! Let it be greater than ever, this year. "Dress up" the dining room—let your table linens reflect the beauty of the silverware and the china.

—The only linens which "reflect" are linens of the better kind. These we are showing in abundance right now.

Irish Linen Pattern Cloths

—Every thread linen—excellent weight, and with a fine satin luster. Circular design.
—Pattern Cloths—70x70-inch $5.75
—Pattern Cloths—70x88-inch $6.75
—Napkins to match—22x22-in...$6.75 doz.

Irish Linen Damask, $2.50

—If you'd make your table cloth let it be of this fine, 70-inch damask with the beautiful luster. Its weight assures long service. $2.50 a yard.

All-linen Guest Towels, 35c, 50c

—Fine, soft finish; hemstitched; 15x24-inch size, 35c and 50c each.
—Others, with damask border and monogram space, 75c.

Linen Glass Toweling, 18c

—The 20-inch width, with red or blue checks; non-linting, 18c a yard.

(Hamburger's—Main Floor—Monday)



Our $10 Hats

Hats Introduce New Style Notes This Season

—Everywhere you see a bit of change. The wide, drooping brim will have a distinctive curve here-and-there—

—The always adaptable turban an added piquancy.

—And trot-about hats are such charming interpretations of what a very busy woman wants for all kinds of wear.

—At $10.00 Hamburger's has always shown the most delightful hats of a season—

—And this fall there are many surprises. Women, who, in their gladness and joy come a-shopping tomorrow, will find unexpected beauty in every hat tried on.
—Models of silk Lyons velvet—some with beaver crowns—
—Hats of types, too many to describe here—
—Hats over which matrons and maids will enthuse—
—These are the hats Hamburger's features—at $10.00.

(Hamburger's—Second Floor—Monday)

Christmas Gift Slippers



—What a busy place—this Slipper Section! Seems as though everyone in Los Angeles has decided to put at least two pairs on the Christmas list.

—Hamburger's is showing every style obtainable—for men, women and children. Shop for slippers—tomorrow.

A Great Variety of Styles

For Men

Felt Slippers

—Everette, Romeo, and Cavalier styles with leather or padded soles; brown, gray, black or wine color, $1.75 to $3.00.

Leather Slippers

—In brown and black—Opera, Everette and Romeo styles—$2.50 to $3.50.

For Women

All Styles

—We couldn't begin to describe the many pretty slippers in this collection.

—Everyone has been provided for — mother, sister and grandmother—

—So make an early selection for those that match bath or lounging robes on the Christmas list.

For Children

—Do you have any idea how much a youngster enjoys a pair of slippers? Find out this Christmas, by including these among the things Santa Claus will leave.

—Boys and girls, alike, "go wild" over them. Hamburger's has more kinds than you'll see again in many-a-day!

(Hamburger's—Main Floor—Monday)

To be Ultra-smart, Women are now Favoring the New

Gray Kid Boots



—For whatever costume one wears a gray kid boot will be found in perfect harmony.

—Two snappy models have just reached us—each to sell at $10.00.

—One is an 8-inch, laced shoe with gray kid vamp and gray cloth top, Spanish-Cuban heels of leather.

—The other—an English walking boot—is considered very smart because of the 1½-inch military heels. Both models, $10.

Women Like Silk Stockings

—And for Christmas many are buying the famous $2 "Black Agate" silk stockings for which Hamburger's is so well known.
—All-silk, full fashioned; wanted shades and black, $2.00.

Adorable Silk Underwear!

—Kayser make vests and bodices hold first place—if you should ask a woman what she most wants this Christmas.
—All sizes, in pink or white—$2.35.

(Hamburger's—Main Floor—Monday)

Christmas Handkerchiefs



—Thousands of them—our own importations from Ireland, France, Switzerland and Spain—

—Boxes of them—or individual handkerchiefs of the most exquisite linens beautifully hand-worked.

—Surely Hamburger's is the place to buy Christmas 'kerchiefs!

French Handkerchiefs

—Boxed—three to six in a box. These of fine French linen, with real French hand-embroidery. $3 to $5 a box.

Swiss Handkerchiefs

—Hundreds of styles, with St. Gall or Appenzell embroideries. These also in boxes—3, 4 to 6 in a box—$2 to $6.75 per box.

Irish Handkerchiefs

—Of fine Irish linen with dainty Irish embroidery. White or colored; made and boxed in Ireland. These, 3 in a box—$1 and $1.75 a box.

Madeira Handkerchiefs

—The woman's delight! Of fine linen with this, the most exquisite of all embroideries, Madeira work. These at 75c to $6 each.

Spanish Handkerchiefs

—Real beauties, for from Sunny Spain they bring reflections of the beauty of that land. Fine linen, beautifully embroidered, 75c to $1.65 each.

Armenian H'dkerchiefs

—Only the Armenians know how to make these delicately beautiful handkerchiefs. Women are buying many for gift-giving—at 75c to $1.50 each.

Initialed Handkerchiefs, 35c, Three for $1.00

—The prettiest "ever"! So dainty the linen, so delicate the embroidered initials! See them for yourself, tomorrow.

—Children's Handkerchiefs of Linen, Cambric or Lawn—box of 3 for 45c.

(Hamburger's—Main Floor—Monday)

November, This Year, Is the Holiday Shopping Month—AND

The Wonders and Glories of Christmas

Are Intensified and Multiplied by the Victorious Conclusion of the World War

—The Enemies of humanity have been shorn of their power to do evil—The civilized peoples of the earth are rejoicing in the triumph of Right over Might—Everywhere is manifested joy and pride at the Glorious termination of a mighty Conflict that was never in doubt as to its final issues—The Forces of Retribution and re-adjustment are working swiftly—and the full observance of Christmas rites and customs may fittingly be termed a privilege and among the prized rewards and Blessings of Peace.

HAIRDRESSING SECTION

—Rainy weather is the time of the year to have your hair curled, because the more rain there is and the more dampness in the atmosphere only makes the curls lovelier—and we guarantee perfect work that will last six months at least—moderate prices.
—Our special treatment for gray and faded hair, brightens and restores the natural color.
—A special feature—soft water is used in all our treatments. FOURTH FLOOR.

N. B. Blackstone Co.
Broadway at Ninth
Home 10259 Main 7215

THE UMBRELLA GIFT $5.00

—While there are others from $1.25 to $15, these particular umbrellas at $5 are remarkably good looking, of splendid quality, serviceably made and most unusual value.
—In the assortment are men's black silk umbrellas and women's black and colored silk umbrellas.
—Eight ribbed, paragon frames and a wide variety of new style handles to choose from. FIRST FLOOR.

In an Extraordinary SPECIAL PURCHASE—ARE

FURS for Everybody and for Christmas Gifts at the Sort of Prices

40 Inch DRESS SATINS $1.55 Yd.

NOT ALL COLORS

—When one considers that satin is in such high favor nowadays, these fine satins, offered at $1.55 a yard, seem almost like a mistake or error in judgment, especially when inferior qualities, 35 inches wide, are being sold every day at higher prices.
—However, there is a reason for this low price—the lot consists of broken lines and colors, left over from last season's selling, but there is such a really attractive assortment that it is more than likely you will be able to find what you want. Second Floor.

To Offer These Beautiful Hats AT $6.50 and $10



Is to Offer Values That Eclipse Every Millinery Event of the Season.

150 Hats at $6.50

—Entitled to special mention are many charming matronly models, designed in colored silk velvets, all black and black trimmed with just enough color to give the right dash, smartness and individuality.
—There are large and medium velvet models for the misses and young women—these are in black, brown and navy with soft brims, then there are rolled brim sailors with beaver facings, beaver and velvet tams and clever little novelty hats.

100 Hats at $10.00

—Large hats in black, navy and brown that are most appealing to the elderly woman, who is not by any means old looking. Then there are stylish little turban and toque effects
—Rich beaver combinations—hats in marvelous blendings of Panne and Velvet—soft pliable types that women of all ages look smart in.
—A hat for everyone at more than a reasonable price.
Second Floor.

"OVER THERE"

Your Soldier Boy is Entitled, More Than Ever Now, to His Christmas Package.
—Judging from the daily throngs at our Soldiers' Booth on the Sixth Floor, we are inclined to believe the statement made by many of our customers, that we have the most complete and satisfactory "overseas" service that they know about.
—There are scores of combination packages to select from and all you have to do is to make your choice and we will attend to all the details and see that your order goes forward with the least possible delay.
—Ask for our "Overseas" booklet, containing full information as to gift packages.
—Soldiers' Booth, Sixth Floor.

That Will Rapidly Diminish the Collection Buy FURS and SAVE



—There is not anything in the way of a high grade fur neck piece, scarf or coatee that is not fully represented in this assemblage of beautiful furs. Every one is brand new, of perfect quality and made up to wear and look well to the last day of their service.
—The enthusiasm of keen and careful shoppers will be aroused by this—by far the most important fur occasion Los Angeles has known.
—Remember when you select furs of approved quality, either for yourself or for gifts, you are making real investments comparable in intrinsic worth and desirability only to diamonds and other precious stones.

Here are Some of the Selections and Values

—Fur coatees and collars in combinations of mole and ermine of seal and Kolinsky and seal and squirrel.
—Full animal fox scarfs in Lucile, Georgette, Cross, red, taupe and white and black, $32.50 to $150.
—Lynx fur scarfs in taupe and black, $65 to $125.
—Skunk fur cape collars from $45 to $125.
—Kolinsky cape collars, scarfs and coatees, $45 to $500.
—Ermine collars and long scarfs, $55 to $275.
—Mole scarfs and coatees, $89.50 to $185.
—Gray, Striped and Kolinsky squirrel in capes, scarfs and coatees, $150 to $275.
—Seal collars, stoles, capes and coatees, $57.50 to $450.
—Nutria scarfs, collars, coatees and fancy neckpieces, $28 to $275.
—Beaver collars and stoles, $50 to $110.
—Long sable stoles, $325.
—Mink scarfs, collars and fancy coatees, $50 to $500.
Third Floor.

About 100 Women's Coats



Greatly Underpriced When You Need Them Most

—This coat advertisement is addressed to whoever is contemplating the purchase of a garment stamped with style, class and character. This is the time of the year when coats should rightfully bring what they are worth, but these particular wraps comprise one of a kind and broken lines that must be sold in order to keep the stock looking as it ought to, hence reductions that make for coat buyers Monday, the opportunity to participate in incomparable values at popular prices.

Coats at $19.50

—Loose, hanging styles developed in Serge, Gabardine, Velour and Burella cloth.
—Some are full lined and others lined to waist with silk.
—They are trimmed in contrasting colors and finished with buttons and belts.
—New Blues, Green, Beige, Tan, Pekin and Burgundy.

Coats at $39.50

—A variety that provides a choice for a good many women of different views.
—There are coats in Burella cloth, Wool Velour and Silvertone.
—Some are full silk lined and most attractively finished with fancy belts and new idea pockets.
—Colors are new Blue, Brown, Taupe, Beige and Pekin.
—Smartly styled coats at wonderfully low prices.
THIRD FLOOR.

An Hour or Two is All Too Short to Enjoy the Fascinating Delights of the Gift Shop And Art Section

—A few suggestions
—Hand-embroidered "Madeira" napkins, luncheon sets, table covers and scarfs, etc.
—Stamped novelties of all descriptions.
—Imported novelties for Miladi's boudoir.
—Picture frames from $1 to $12.
—Picture framing in all its branches.
—Table and floor lamps $2.50 to $87.50.
—Beautiful "Weller" pottery.
—Book ends of all kinds.
—Sewing boxes, fern stands, magazine racks and so on ad-infinitum. Fifth Floor.

Assortment Without Precedent and Value Unexpected in Christmas Gift Handkerchiefs at 25c



—Pure linen handkerchiefs, hemstitched, hand-embroidered in white or colors, or trimmed with Armenian lace.
—Dainty pure linen, glove handkerchiefs, hand-embroidered—Crepe de chine handkerchiefs in exquisite designs—pure linen handkerchiefs with embroidered initials.
—Shamrock lawn handkerchiefs with colored borders and hand-embroidered designs, some finished with dainty Armenian lace.
FIRST FLOOR.

RICH FUR TRIMMINGS $9.50 YARD

3 inch Brown Coney	2 in. Tasmanian Fisher	2 in. real Gray Squirrel
4 inch Nutria	2 in. Skunk Raccoon	1 inch real Ermine
2 inch real Beaver	2 in. Kolinsky Squirrel	2 inch real Mole
2 inch Lucile Wolf	FIRST FLOOR.	3 in. Kolinsky Coney

Wool Blankets SPECIAL at $10.00 Pair

—A decided saving on fine, plaid, wool blankets at $10.00 a pair, should not come amiss with the long winter months ahead, when one's attention is shifted to plenty of warm bedding.
—Full size, old-fashioned homespun weave blankets, soft and heavy, plaids in light blue, pink, gray, brown and black and white combinations.
Second Floor.

GIFTWORTHY Men's Silk Hose

—You may depend upon the best styles and the best qualities and also upon the fact that prices are not boosted.
—AT $1.75 A PAIR—Men's black silk, heavy thread "McCallum" hose, splendidly reinforced for service.
—AT $2.00 A PAIR—Heavy thread silk hose in black. You can feel the weight of this splendid, durable silk.
—AT $2.50 A PAIR—"McCallum" pure thread silk hose for men, most attractive with pin stripes for dressy footwear. First Floor.

One of the Most Important Apparel Events of the Season —Women's and Misses' Suits Reduced to $36.50



—A November offering brimming with value—an assortment, because of its variety, providing individual choice entirely satisfying.
—There are strikingly smart tailored and fancy belted models with snappy pockets and in high collar effects; button trimmed.
—Materials are of a quality not usually found this season in suits around this figure—they include fine serges, tricotines, broadcloths, velours and mixtures.
—Colors are purple, brown, burgundy, navy and black.
THIRD FLOOR.

Infants' and Children's Wear Out on the Tables Monday at Unheard-of Savings

—Just a word of invitation to mothers of young families, who are anxious to take advantage of unusual savings whenever the opportunity occurs. We are desirous of disposing of a large quantity of infants' and children's wearables, and realizing that the only way to attain our object is to make material price inducement, practically hundreds of useful articles of wearing apparel have been heavily reduced for Monday's selling. It is suggested that you scan the lists below, jot down what you need and look over the different tables Monday—the savings will more than surprise you.

Articles at 35c.
—Infants' Shoes
—Infants' Booties
—Infants' Bibs
—Infants' Shirts
—Infants' Stork Pants
—Infants' Stocking Caps
—Infants' Rattles
—Infants' Powder Boxes
—Infants' Wool Bands
—Infants' Silk Caps

Articles at 50c
—Infants' Outing Flannel Shirts
—Infants' Pillow Slips
—Floss Pillows for baby carriage and crib.
—Infants' Bibs
—Wash Cloths
—Diaper Bags
—Infants' Mittens
—Infants' Booties
—Infants' Tights
—Infants' Waists
—Infants' Knickers
—Infants' Wool Caps
—Nursery Beads
—Infants' Rattles
—Cuddle Dolls
—Baby Books
—Infants' Shirt Stretchers

Articles at 65c.
—Children's Muslin Gowns, 4 to 10 years
—Children's Slips, 1 to 6 years
—Children's Waists, 2 to 10 yrs.
—Children's Drawers, 10 to 16 years
—Children's Wool and Corduroy Caps
—Children's Bibs and Rubber Table Mats
—Infants' Shoe Bags
—Infants' Shoes
—Children's Play Aprons
—Infants' Wool Hands
—Infants' Dainy Cloth Shirts
—Wool Tamies for big girls
—Celluloid Toys and Powder Puffs
—Outing Flannel Kimonos, 6 months to 1 year
—Rompers

Articles at 75c
—Infants' Knitted Sacques.
—Infants' Outing Flannel Wrappers
—Children's Knickers and Drawers
—Children's Outing Flannel Gowns
—Infants' Leg Pads
—Infants' Silk and Wool Shirts
—Infants' All Wool Shirts
—Infants' Booties
—Infants' Stocking Dolls
—Infants' Combs
—Infants' Bows
—Infants' Ribbities
—Infants' Arnalets
—Infants' Bibs
—Infants' Stork Pants

Articles at 85c.
—Infants' Shoes and Sandals
—Infants' Caps
—Infants' Flannel Sacques
—Infants' Scalloped Edge Outing Flannel Petticoats
—Infants' Flannel Shirts
—Infants' striped, pink or blue cotton Flannel wrapper
—Infants' Booties
—Infants' Bibs

Articles at 95c.
—Children's Lace Trimmed Gowns
—Children's Lace Trimmed Gowns, small sizes only
—Girls' Envelope Chemise
—Children's Hand-made Pillow Cases
—Children's Wool Tams
—Children's Tights
—Children's Bows
—Children's Rosettes
—Children's Arnalets
—Infants' Silk Bonnets
—Infants' Silk and Wool Shirts —small sizes only
—Infants' Bibs
—Infants' Outing Flannel Sleeping Garments
—Children's Rompers
—Children's Middies

Articles at $1.25.
—Infants' Carriage Pads
—Infants' Rubber Sheets
—Infants' and Children's Teddy Bear Blankets
—Infants' Knit Sacques
—Infants' Silk Shirts
—Infants' Silk Bonnets
—Infants' Quilted Wrappers
—Infants' Down Pillows
—Children's hand-made Knickers
—Children's hand-made Pillow Cases and Blanket Tops
—Infants' hand-made Sheets
—Children's Sleeping Bags
—Infants' Dresses and Slips

Articles at $1.50.
—Infants' Dresses
—Infants' Shirts
—Infants' Bonnets
—Infants' Knit Sacques
—Infants' Cashmere hand-embroidered Sacques
—Children's hand-knit Tams
—Children's hand-made Slips
—Children's lace-trimmed Drawers, 12 to 16 years
—Infants' Silk Bootees
—Infants' Blankets
—Children's White Lawn Dresses, dainty hem-stitching in blue or pink, 2 to 6 years

Articles at $1.95.
—Children's Gingham Dresses, 1 to 6 years
—Infants' Pique Carriage Robes
—Children's hand-made Drawers, 2 to 12 years
—Children's Slips, 6 months to 4 years
—Children's hand-made Sheets
—Children's hand-made Pillow Cases
—Children's heavy silk shirts—small sizes only
—Infants' hand-made Gowns
—Children's Outing Flannel Pajamas
—Children's Middy Blouses
—Children's and Infants' Liberty Boy Dolls. Fourth Floor.

SOCIETY

Wilshire boulevard, Miss Marie [illegible] Mullen and Mr. Mullen of [illegible] have been guests at El Encanto [illegible] the week-end.

Miss Elizabeth Park and [illegible] Helen Hosmer have returned to the Park home in Montecito from a visit at Miss Nancy Park's ranch.

BAKERSFIELD.

Miss Virginia Mills, who has been visiting her parents, Mr. and Mrs. A. H. Mills, at the Arnold ranch, is spending a few days at the home of her sister, Mrs. George [illegible] of Strathmore.

Miss Elva Murray of the [illegible] school faculty has been spending the week at her home in Los Angeles.

Mr. and Mrs. F. W. Haag were hosts at dinner at their home at [illegible] Bravo, the occasion being Mr. Haag's birthday. The guests included Mr. and Mrs. James R. [illegible] Mr. and Mrs. George C. Haag, Kenneth Grant and Edward Abbott.

Miss Florence McCart, well-known society girl of Bakersfield, is now a nurse in the Red Cross service, with Miss Theresa Covel, also known in Bakersfield, in charge of a hospital in Italy.

Mrs. R. W. Wardwell, Mrs. [illegible] Muir, Mrs. W. P. Whitaker, Mrs. Sidney Greely, Mrs. Edward [illegible] Mrs. N. F. Scribner and Miss [illegible] Alexander have formed a neighborhood club for the purpose of making Belgian baby layettes. Weekly meetings are being held at the homes of the members.

W. D. Brown and Eugene [illegible] of Long Beach are guests of [illegible] Tiffany of Taft.

Mrs. H. A. Ludolph and daughter, Lucile, of Woodford, are in Los Angeles for a brief visit.

Miss Verna Smith, a well-known Bakersfield girl, is now a Red Cross nurse overseas and writes interestingly of her experiences there.

Mrs. David Wrinkle of San Francisco is a guest at the home of her brother, Frank Kuest, of Easterfield.

An out-door fete was held recently by the members of the Delta teaching force, at Painted Rock, near Porterville. The party included Mr. and Mrs. Leroy Baker, Miss Emma Taylor, Mrs. Hallie Dunn, the Misses Eskaleen, Elizabeth [illegible] Oza Chrisley, Mary Buckles and J. Roupe.

Mr. and Mrs. James Harod of the Panama district, have as their guests Mrs. La Ronta and Mrs. Scofield of San Diego.

Mr. and Mrs. William Webster of Panama had as their guests Mr. and Mrs. Floyd Webster, Mr. and Mrs. Roy Dennen and Mrs. Berry Dennen.

The marriage of William [illegible] and Mrs. Lagos Gilliam, both of Manlecna, took place recently at Long Beach. The affair came as a great surprise to their many friends.

GRAHAM.

Mr. and Mrs. John Geier of No. 1804 Hampshire avenue, left the first of the month for Portland, from after renting their home to Mr. and Mrs. W. Defner of Dallas, Tex. Mrs. Gefer is well known here as Miss Mary Stienburg, who has made her home on Hampshire avenue for a number of years.

Mrs. A. Eppley, who has been a house guest of her daughter, Mrs. Fred Kent, at No. 211 West [illegible] avenue, since the death of Mr. Eppley last month, left Tuesday for her home in Santa Barbara.

Mrs. L. G. Thomas and son, Jack, of Ellensburg, Wash., arrived Saturday and are spending a few weeks as guests of Mr. and Mrs. [illegible] Bowen, No. 1529 McKinley avenue, until they become located somewhere in the south, where they contemplate making their home until spring.

Mr. and Mrs. Ernest Pickering of Los Angeles were dinner guests Sunday at the home of Mr. and Mrs. W. H. Steele, No. 1581 [illegible] Ness avenue.

Mrs. H. A. Howeth of Glenns Ferry, Idaho, is house guest of Mr. and Mrs. J. S. Nolan, No. 2687 [illegible] street. Mr. and Mrs. Urban Bishart, the latter of Submarine [illegible] were dinner guests Monday of Mr. and J. S. Nolans, complimentary to Mrs. Howeth.

TUSTIN.

To celebrate the birthday anniversary of P. H. Ebel, Mrs. Carl Willard entertained at a delightful dinner party Mr. and Mrs. [illegible] Hess of Los Angeles, Mr. and Mrs. P. H. Ebel, Mr. and Mrs. A. B. Stoner, Mr. and Mrs. F. T. Preis and Miss Gertrude Utt. Mr. Ebel is a very prominent and active member of the Friends and Neighbors Club.

Carl McCharles is down from Berkeley, on a somewhat extended business trip. Although his headquarters while in the south are in Los Angeles he is making frequent visits to the home of his parents, Mr. and Mrs. D. L. McCharles of this city.

Mr. and Mrs. James Warner have been hosts for some days to Miss Edna Scott and her two young sons of Los Angeles.

The Tustin friends of Mrs. Squires will be glad to know that he was not aboard the transport that was wrecked recently on the way to Camp Mills, though he was on the one which immediately followed it.

MONTEBELLO.

The seventeenth birthday of Miss Eunice Caneer was celebrated recently at the family home on Cedar avenue with an attractively arranged dinner, at which covers were laid for Miss Caneer, Miss Dorothy Parker, Miss Castella Mandell, Miss Dorothy Malin, Miss Muriel Poulson, Miss Vernice Caneer and Mrs. J. I. Caneer.

Mr. and Mrs. S. Sifrins had as dinner guests Wednesday Mr. and Mrs. Thomas Ray Sifrins of Los Angeles, Mr. and Mrs. Monroe [illegible] Mr. and Mrs. H. McIndoe of Long Beach.

Guests recently entertained at the home of Mr. and Mrs. Rader's son were Judge and Mrs. A. L. Taylor and family of Whittier, Mrs. Gilbert and children of Quartzy, Can., who are spending the winter in Long Beach.

Mr. and Mrs. John Pender of Denair, Cal., have arrived here to spend the winter with the latter's parents, Mr. and Mrs. Charles Miller of Washington avenue. The son, Robert, and daughter, Miss Opal, came earlier in the season in order to enter the high school at the beginning of the term.

Mrs. S. W. Burrows and daughter, Miss Kathryn of Los Angeles, were entertained at luncheon one day by Mrs. Fred H. Howard.

Mrs. H. M. Stanfield and her daughter, Valeria, returned recently from Quantico, Va., where the former had gone to bid farewell to her husband and Herbert Pratt, her brother, before they departed for France.

SAN LUIS OBISPO.

Miss Edna Brown was married recently to Mr. Thomas Moore of San Francisco. The bride is a niece of Mrs. Frank Burnside.

Mr. and Mrs. O. M. Wrenn's son, Clyde, have been spending the week at St. Helena with the latter's parents, Mr. and Mrs. [illegible]

PERSONAL CHRISTMAS G[illegible]

The engraved greeting other gift suggestions in [illegible] lem and permits of the [illegible] ment of the holiday se[illegible] Feagans & Co. offer [illegible] suggestions in greeting [illegible] tion is directed. It [illegible] Christmas, which requ[illegible] now.

Feagans [illegible]
JEWELERS, G[illegible]
STATIONERY, LEAT[illegible]
218 W. F[illegible]
Alexandria [illegible]

Guc[illegible]

Womens bo[illegible]

NOTE—See Men's Specials on Page 3, Part II.

$2.85
Extra Special
on
Modish Evening Slippers
in small sizes.
Regular $7.00 values.

SOCIETY.

Wilshire boulevard, Miss Marie Rose Mullen and Mr. Mullen of Denver, have been guests at El Encanto for the week-end.

Miss Elizabeth Park and Miss Helen Hosmer have returned to the Park home in Montecito from a stay at Miss Nancy Park's ranch.

BAKERSFIELD.

Miss Virginia Mills, who has been visiting her parents, Mr. and Mrs. A. H. Mills, at the Anamax ranch, is spending a few days at the home of her sister, Mrs. George Cole of Strathmore.

Miss Elva Murray of the high school faculty has been spending a week at her home in Los Angeles.

Mr. and Mrs. F. W. Haag were hosts at dinner at their home at Big Brave, the occasion being Miss Haag's birthday. The guests included Mr. and Mrs. James E. Haag, Mr. and Mrs. George C. Haag, Kenneth Grant and Edward Abbott.

Miss Florence McCart, well-known society girl of Bakersfield, is now a nurse in the Red Cross service, and with Miss Theresa Corti, also well known in Bakersfield, is stationed in a hospital in Italy.

Mrs. R. W. Wardwell, Mrs. J. C. Muir, Mrs. W. P. Whitaker, Mrs. Sidney Gresly, Mrs. Edward Bassett, Mrs. N. F. Scribner and Miss Jeanne Alexander have formed a neighborhood club for the purpose of making Belgian baby layettes. Weekly meetings are being held at the homes of the members.

W. D. Brown and Eugene Morgan of Long Beach are guests of R. L. Tiffany of Taft.

Mrs. R. A. Ledolph and daughter, Luella, of Woodford, are in Los Angeles for a brief visit.

Miss Verna Smith, a well-known Bakersfield girl, is now a Red Cross nurse overseas and writes interestingly of her experiences there.

Mrs. David Wrinkle of San Francisco is a guest at the home of her brother, Frank Kuest, of East Bakersfield.

An out-door fete was held recently by the members of the Delano teaching force, at Painted Rock, near Porterville. The party included Mr. and Mrs. Leroy Baker, Mrs. Emma Taylor, Mrs. Hallie Dozer, Misses Tabaleon, Elizabeth Bacon, Ona Chrisbey, Mary Bucklan and C. J. Roupe.

Mr. and Mrs. James Herod of the Panama district, have as their guests Mrs. La Ronta and Mrs. L. Seofield of San Diego.

Mr. and Mrs. William Webster of Panama had as their guests Mr. and Mrs. Floyd Webster, Mr. and Mrs. Roy Dennen and Mrs. Berry Dennen.

The marriage of William Lane and Mrs. Lagea Gilliam, both of Maricopa, took place recently at Long Beach. The affair came as a great surprise to their many friends.

GRAHAM.

Mr. and Mrs. John Geier, of No. 1804 Hampshire avenue, left the first of the month for Portland, Or., after resting their home to Mr. and Mrs. W. Defner of Dallas, Tex. Mrs. Geier is well known here as Miss Mary Stienburg, who has made her home on Hampshire avenue for a number of years.

Mrs. A. Eppley, who has been the house guest of her daughter, Mrs. Fred Kent, at No. 211 West Short avenue, since the death of Mr. Eppley last month, left Tuesday for her home in Santa Barbara.

Mrs. L. G. Thomas and son, John, of Ellensburg, Wash., arrived Sunday and are spending a few days as guests of Mr. and Mrs. R. L. Rowen, No. 1329 McKinley avenue, until they become located somewhere in the south, where they anticipate making their home until spring.

Mr. and Mrs. Ernest Pickering of Los Angeles were dinner guests Sunday at the home of Mr. and Mrs. W. H. Steele, No. 1255 Van Ness avenue.

Mrs. H. A. Howeth of Glenster, Idaho, is house guest of Mr. and Mrs. J. S. Nolan, No. 2667 Cimarron street. Mr. and Mrs. Urban Blanchart, the latter of Submarine Base, were dinner guests Monday of the J. S. Nolans, complimentary to Mrs. Howeth.

TUSTIN.

To celebrate the birthday anniversary of P. H. Ebel, Mrs. Charles Willard entertained at a delightful dinner party Mr. and Mrs. Ernest Hess of Los Angeles, Mr. and Mrs. P. H. Ebel, Mr. and Mrs. A. D. Tanner, Mr. and Mrs. F. T. Preble and Miss Gertrude Utt. Mr. Ebel is a very prominent and active member of the Friends and Neighbors Club.

Carl McCharles is down from Berkeley, on a somewhat extended business trip. Although his headquarters while in the south are at Los Angeles he is making frequent visits to the home of his parents, Mr. and Mrs. D. L. McCharles of this city.

Mr. and Mrs. James Warner have been hosts for some days to Mrs. Edna Scott and her two young sons of Los Angeles.

The Tustin friends of Bibb Squires will be glad to know that he was not aboard the troop train that was wrecked recently on its way to Camp Mills, though he was on the one which immediately followed it.

MONTEBELLO.

The seventeenth birthday of Miss Eunice Caneer was celebrated recently at the family home on Cedar avenue with an attractively arranged dinner, at which covers were laid for Miss Caneer, Miss Dorothy Parker, Miss Castella Mallin, Muriel Poulson, Miss Vernice Odell, Miss Dorothy Caneer and Mrs. J. L. Caneer.

Mr. and Mrs. S. Silvius had as dinner guests Wednesday Mr. and Mrs. Thomas Ray Silvius of Los Angeles, Mr. and Mrs. Mounts and Mr. and Mrs. H. McIndoo of Long Beach.

Guests recently entertained at the home of Mr. and Mrs. A. Hamilton were Judge and Mrs. A. C. Fowler and family and children of Orange, Mrs. Gilbert and children of Covina, Cal., who are spending the winter in Long Beach.

Mr. and Mrs. John Fowler of Denair, Cal., have arrived here to spend the winter with the latter's parents, Mr. and Mrs. Charles Hillier of Washington avenue. Their son, Robert, and daughter, Opal, came earlier in the season in order to enter the high school at the beginning of the term.

Mrs. S. W. Burrows and daughter, Miss Kathryn of Los Angeles, were entertained at luncheon Friday by Mrs. Fred H. Howard and Mrs. H. M. Stanfield and daughter, Valerie, returned recently from Quantico, Va., where the former had gone to bid farewell to her husband and Herbert Preble, her brother, before their departure for France.

SAN LUIS OBISPO.

Miss Edna Brown was married recently to Mr. Thomas Mercer in San Francisco. The bride is a niece of Mrs. Frank Barsalou.

Mr. and Mrs. O. M. Withrow and Mr. and Mrs. Clyde, have been spending the week at St. Helena with Mrs. J. T. Clyde's parents, Mr. and Mrs.

PERSONAL ENGRAVED CHRISTMAS GREETING CARDS

The engraved greeting card has the advantage over other gift suggestions in that it solves every gift problem and permits of the expression of the true sentiment of the holiday season.

Feagans & Co. offer some very artistic and new suggestions in greeting cards to which your attention is directed. It is essential that orders for Christmas, which require engraving, be received now.

Feagans & Company

JEWELERS, GEM MERCHANTS
STATIONERY, LEATHER, FOUNTAIN PENS
218 W. FIFTH ST.
Alexandria Hotel Building

SOCIETY.

Jease. They made the trip north by automobile, and will visit Woodland and other points before returning.

Mrs. John Pfleghaar is spending some days in San Francisco.

Mr. and Mrs. Lawrence Austin have returned from San Francisco, where they spent the last week.

Miss Isabel Krumlind is here from San Francisco, visiting Mr. and Mrs. J. K. Krumlind.

Mrs. C. G. Holmberg has returned from San Francisco.

A pretty wedding was solemnized Tuesday afternoon, when Miss Eva Blanche Hambley became the bride of Homer R. Stewart.

VAN NUYS.

Mr. and Mrs. Burt Lalonde and family of Long Beach were visitors Sunday at the home of Mr. and Mrs. B. F. Shannon on West Friar street.

Miss Helen Owens has been visiting the past week with Mr. and Mrs. J. R. Stahl in Riverside.

Mr. and Mrs. E. F. Woodfort of Shenandoa, Iowa, arrived in Van Nuys Tuesday, and expect to spend several months visiting with their daughter, Mrs. Mark C. Sutton, at her home on West Sylvan street.

Miss Katherine Whitsett was hostess to a number of her friends from the Girls' Collegiate School in Los Angeles, Saturday afternoon at her home on Sherman Way. After a delightful and charming luncheon, served in the patio of her spacious home, the guests were taken on a motor trip through the valley.

SAWTELLE.

Mrs. Mary Seeley of North Third street entertained at dinner last Thursday evening the members of the War Girls' Quartette. This quartette is composed of the wives of Civil War veterans, who were girls in '61. They are very popular and sing at many patriotic entertainments here and at the Soldiers' Home. The ladies of this quartette are Mrs. Sadie Huff, Mrs. Emma McCarty, Mrs. Barnhart and Mrs. Seeley.

The members of the Woman's Club and the Twentieth Century Club, though not permitted to meet on account of the influenza epidemic, are nevertheless busy. Those who are not devoting all of their time to Red Cross work are engaged in the United War Work Campaign, which is being carried on enthusiastically by the loyal, patriotic women of Sawtelle.

A reception in honor of Rev. and Mrs. Barron, the former the new pastor of the Methodist Church, is being planned, and will be given as soon as the quarantine is lifted.

INGLEWOOD.

Mrs. A. H. Badenoch entertained very charmingly on Sunday evening for the pleasure of her little daughter, Ruth, who had attained the mature age of 6 years. Some intimate friends and little playmates from Los Angeles and Inglewood were the guests. The usual birthday cake with candles and other "fixins'" was the feature of the celebration.

Willis Hunter, from the Naval Base Training Camp at San Pedro, is spending a brief furlough with his wife here.

Mrs. W. W. McCandless and son, John, have returned from an extended stay in Pittsburgh, where she was called by the serious illness of her father, who later passed away. She was accompanied home by her mother, who will spend some time in Southern California.

Mr. and Mrs. Hugh Eshelman, Miss Eshelman, Claude Eshelman, Leonard Bush and Mr. and Mrs. Evan Lewis and son, James, visited Sunday with Eugene Lewis, who is in training camp at Fort MacArthur.

If the "flu" ban is lifted, the Inglewood Woman's Club will hold the first of their long-deferred meetings in the auditorium of the High School on Wednesday, November 20, at 2:30 o'clock. The subject is Americanization, under the direction of Mrs. John Brewer.

The Red Cross hopes to be able to open up their rooms next week for work. As the workrooms are in the High School building, they have been closed on account of fumigation of the building.

Hugh Eshelman is the newly-appointed Food Administrator for this district, to take the place made vacant by Frank Parent, who has left for overseas Y.M.C.A. work.

ORANGE.

In honor of her son, Veri Murray, Mrs. Ella Murray entertained at dinner, at her McPherson home, a number of relatives. The guests were Elwood Paddock and family of El Modena. Owen Murray and family of the San Joaquin ranch, and Mr. and Mrs. Veri Murray of Yerba Linda. The young man left the next day for Fort MacArthur, having enlisted in the Coast Artillery.

In the fall a huntsman's fancy lightly turns to thoughts of ducks, to paraphrase the old favorite. In this instance the huntsmen were accompanied by their wives, and they returned home with the limit. Owensmouth and vicinity furnished the hunting ground and the hunters were Mr. and Mrs. C. J. Porter, Mr. and Mrs. J. V. Meehan, and Mr. and Mrs. J. M. Bush of Olive. The outing extended over a couple of weeks for most of the party.

GARDEN GROVE.

Mr. and Mrs. S. S. Harrison of this city have become the fortunate owners of Palm cottage, which is located at Laguna Beach. They anticipate many pleasant experience there, and initiated the series with a week-end trip to that delightful spot.

A highly interesting account of one man's share in the capture of the St. Mihiel salient by the American Expeditionary Forces was contained in a letter from Dr. Burns S. Chaffee written to his parents, Mr. and Mrs. A. J. Chaffee of Garden Grove. It is inspiring, indeed, to read of the almost miraculous manner in which the streams of wounded men were treated and cared for as they were returned from the front lines.

Mr. and Mrs. Charles Fredell, who have come from Big Piney, Wyo., to spend the coming winter at Long Beach, were recent guests at the home of Henry Bosey. They were accompanied by Mr. and Mrs. Louis Travis of Los Angeles.

Business inspired a lengthy motor trip indulged in a few days ago by a party comprised of C. A. Emerson, Nelson Cook, E. R. Schneider, S. W. Gibson, Roy Gibson, M. M. Castleman, W. Russell and Arthur Schnitger. It's about 200 miles from Garden Grove to Santa Susana and return; and they did it in one day. Speaks well for Southern California highways, doesn't it?

REDLANDS.

The ban on all society gatherings in Redlands because of the influenza epidemic was lifted the first of the week and the result has been a number of delightful entertainments, some of them having been "holdovers" for two or three weeks.

One of the most enjoyable events was the reception given for the 140 boys of the Students' Army Training Corps at the University of Redlands by the Junior League of the Contemporary Club. The party was given last night at the clubhouse and began with a supper at 6:30 o'clock with about 200 seated at the tables. Following the supper came dancing. Those in charge of the affair were: Reception, Col. and Mrs. E. H. Cook, Lieut. and Mrs. A. Cunningham, President and Mrs. Victor Duke, Prof. and Mrs. H. G. Clement, Mr. and Mrs. O. H. Hicks, Mr. and Mrs. Halsey Allen, Mr. and Mrs. C. A. Dibble, Dr. and Mrs. C. A. Sanburn, Prof. and Mrs. George Robertson; dancing, Herbert Hubbard, Mabel Hubbard, Walter Johnson, Ethel Kincaid, Harold Harris, Mary Pottenger, Volney Kincaid, Sylvia Allen; decorations, Louise Ford, Mrs. G. E. Mullen, Mrs. J. H. Alder, Mrs. Ott Suess, Mrs. George Hinckley, Mrs. C. H. Clock, Miss Pottenger, Rhea Hammett, Lois Ottway, Mildred Wheat, Frances Welton and Mrs. Louis Gill; dinner, Dr. and Mrs. M. J. Sweeney, Mr. and Mrs. H. A. Cherrier, Mr. and Mrs. James Wheat, Mr. and Mrs. Lyman King, Mr. and Mrs. W. M. Kerr, Mr. and Mrs. Robert Herold, Mrs. B. Hodge, Mr. and Mrs. J. A. Kimberly, Mrs. J. J. Suess and Mrs. J. C. Williams.

Miss Hildur Swanson, one of the most popular of the young women of this city, and Theodore Pope of Yucaipa were quietly married in Riverside during the week. The young people have gone for a wedding trip and then expect to make their home in San Bernardino.

The first of the Saturday afternoon teas at the Redlands Country Club was held yesterday afternoon with Mrs. H. H. Garstin presiding as the hostess. There was a large attendance and informal dancing was enjoyed.

Mrs. Nicholas Andrews and daughter, Miss Carrie Andrews, have returned to their home in Redlands after a delightful automobile trip through the southern part of the State.

Miss A. I. Camp, in charge of the primitive weaving at the Red Cross Rug Shop, has a large class of the young society women of the city who are learning the weaving so that they can assist in this branch of the Red Cross work, which has been so popular. Miss Camp makes her own looms.

Miss Lydia Browning gave the first of a series of informal dances for young people of the city on Friday afternoon and it was a most delightful affair. These dances have been planned for some time.

J. C. Kimberly of Neenah, Wis., has arrived to spend several weeks with his parents, Mr. and Mrs. J. A. Kimberly at their home on the heights, Kimberly Crest.

CLAREMONT.

An interesting event of the holiday season will be the marriage of two Pomona College graduates and former residents of Claremont, Miss Ruth Yoemans, whose home is now in Long Beach and Arthur C. St. Clair, for three years engaged in leading the children of American missionaries in Shanghai, China. Miss Yoemans plans to sail from San Francisco on November 30, and the marriage will take place soon after her arrival in China. Both she and her fiance are 1913 Pomona alumni and have many friends in this community. A series of delightful prenuptial affairs have been given in honor of Miss Yoemans during her recent visit at the home of the E. E. St. Clairs in La Verne.

Mr. and Mrs. S. J. Eichenberger are home from a six months' trip to Cairo, Ill., their former home. They were accompanied by their daughter, Mrs. Harry E. Joos and baby daughter, Dorothy.

Miss Marguerite Dodd, who was graduated from Pomona College with the class of '17, has left for France to do reconstruction work among convalescent soldiers.

Miss Helen Burges, who made her home here during her high school and college days, is now in the yeomanette service, stationed in San Francisco.

Arthur J. Mertzke, last year instructor in economics at Pomona College, has arrived in France.

Miss Gertrude Tracy spent several days last week at Big Bear Lake in company with her brother and sister-in-law, Mr. and Mrs. H. H. Tracy of Fullerton.

Miss Ruth Bartlett was hostess at an elaborate spread given in honor of her room mate, Miss Margaret Robertson, in Summer Hall, the college women's dormitory. About twenty-five college friends shared the pleasure of the occasion.

Victor Bird and Frederick Garrison motored to San Diego for the week-end.

Lee Paul is now in England, having been one of two Harvard men chosen to serve in the construction of the first United States navy yard abroad.

MONROVIA.

Dr. and Mrs. R. J. Cary and infant daughters are visiting with Mrs. Cary's parents, Rev. and Mrs. A. F. Skeele, at their home at Monroe place. Dr. Cary has resigned his position as superintendent of the Alameda County Sanitarium at Livermore and has received a commission as lieutenant in the medical war service. He will go to a tuberculosis hospital in Denver and Mrs. Cary will remain here with her parents for an indefinite time.

Miss Helen Nave of Los Angeles was a week-end guest at the home of her uncle and aunt, Mr. and Mrs. F. E. Tripp of West Lime avenue.

Mrs. Lissie I. Taylor of West Palm avenue returned Monday from a delightful five months' northern trip. While away she visited relatives and friends in the two provinces of Quebec and Ontario, Canada, returning home by the way of Vancouver, Washington and Oregon. She spent a month in Oregon.

Mr. and Mrs. B. C. Kastka and Mrs. M. J. Rice, old-time friends from Lincoln, Neb., were the guests on Sunday of Mr. and Mrs. J. H. Luke of North Encinitas avenue.

Mr. and Mrs. Samuel B. Elliott entertained informally at dinner on Tuesday for Mr. and Mrs. Claude Harness and daughter Claudia and son Ralph. Pink roses and greenery formed an attractive centerpiece for the table, at which covers were laid for four guests and host and hostess. Mr. and Mrs. Harness and family are to leave soon for Los Angeles, having sold the ranch, which they recently purchased from Mrs. Ida Calvin.

Mrs. Thomas Bynum of East Hillcrest boulevard is spending a few days at Ocean Park as the guest of her sister, Mrs. Sol Levy.

Mr. and Mrs. L. N. Burdette and daughter Thelma of South Canyon drive returned home on Wednesday after an absence of two weeks. Mr. Burdette spent several days of the time on a duck-hunting trip in Imperial Valley. While in that section he called on Thomas Neville, formerly of this city, who is now in business in El Centro. Mrs. Burdette and daughter Thelma have been in San Diego visiting Mrs. Burdette's mother, Mrs. J. H. Murray. Mr. Burdette was also there for a few days.

Miss Anna Smith has arrived from Afton, New York, to spend the winter at the home of Mr. and Mrs. Lee Riter of East Palm avenue. Miss Smith is a sister of Mrs. Riter.

L. R. Parkhurst of East Lime avenue has returned to Monrovia from Wendell, Idaho, where he has been for the past eight months looking after his farming interests.

Mr. and Mrs. Lloyd Fox entertained informally at dinner on Thursday evening at their home on West Lime avenue. The list of guests included Mr. and Mrs. J. Tuley of Paso Robles, Cal., and Rev. and Mrs. G. A. Porter of Edendale. Rev. Mr. Porter is pastor of the Edendale Methodist Church.

Mr. and Mrs. S. A. Cochran of East Prospect avenue entertained at dinner on Monday. The guests included Mr. Cochran's parents, Mr. and Mrs. D. A. Cochran of Pasadena, and his brother, Atley Cochran, who is now stationed at the naval recruiting office in San Diego.

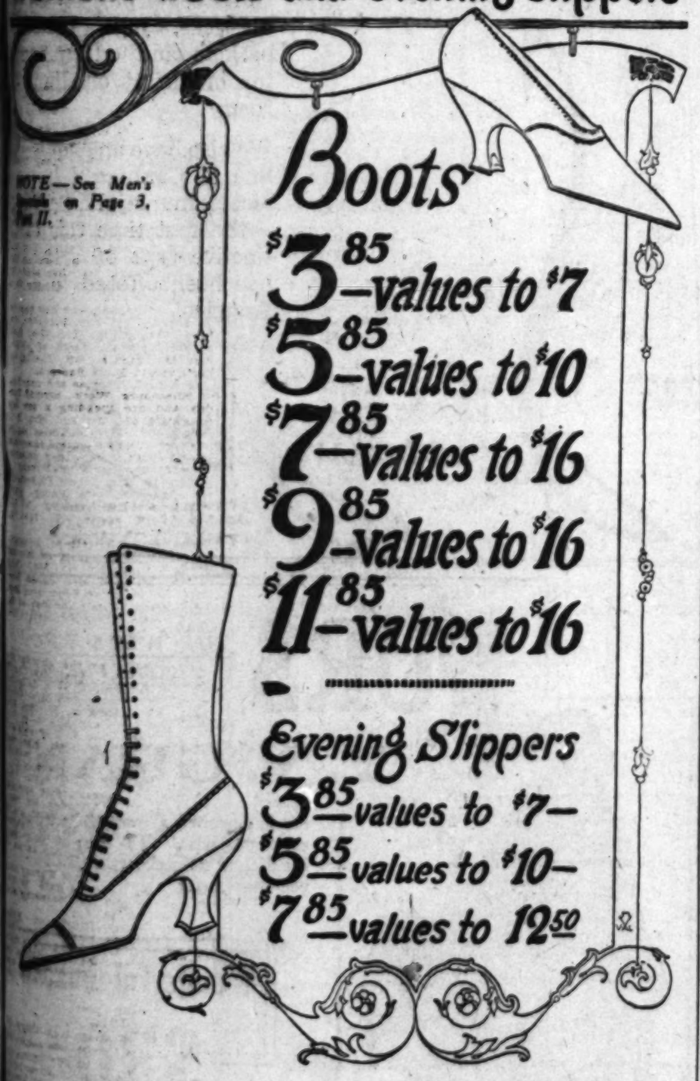
Mrs. F. W. Davenport was hostess to a number of old-time Illinois friends on Monday at her home on South Magnolia avenue. Dinner was served at 1 o'clock. A beautiful bouquet of varicolored dahlias formed a

Gude's

November Specials

Womens boots and evening slippers





NOTE—See Men's Specials on Page 3, Sec. II.

Boots
$3.85—values to $7
$5.85—values to $10
$7.85—values to $16
$9.85—values to $16
$11.85—values to $16

Evening Slippers
$3.85—values to $7—
$5.85—values to $10—
$7.85—values to 12.50

In this historic month of peace, thanksgiving, joy and gladness, we offer one of the greatest price concessions of the year in smart seasonable footwear. We have assembled from our large stocks a splendid assortment of smart shoes of merit, including many lines of the famous Cousins Shoes for women. The offering embraces button and lace boots in black kid, tan Russia, all gray kid with cloth tops to match, and black kid vamps with mouse brown kid and gray kid tops. Several broken lines are offered at startling reductions.

Too great emphasis cannot be placed upon the importance, timeliness and intense money-saving features of these specials.

Peace will bring a revival of gayety and smart social functions. Evening slippers will be greatly in vogue. Here's your opportunity to buy them at pronounced reductions.

$2.85
Extra Special
on
Misses' Evening Slippers
in small sizes.
Regular $7.00 values.

Gude's
GOOD FOOTWEAR
537-539 So. Broadway
Los Angeles

SO EASY TO HEAL YOUR SKIN WITH POSLAM

Don't let those eruptions remain to blemish and annoy any longer than it takes Poslam to heal them. And Poslam is best equipped to do the work because its healing powers are concentrated. Relieves itching at once.

Apply Poslam at night—and leave it on in the daytime, too, when convenient. It acts quickly. You can soon see benefits. Poslam is harmless.

So effective is Poslam that a little of it will cover a large surface. It is its QUALITY, not the quantity of it, that does the work.

Sold everywhere. For free sample write to Emergency Laboratories, 243 West 47th St., New York City.

Poslam Soap, medicated with Poslam, brightens, beautifies complexions.

THE MARK OF GOOD CLOTHES HF

Harris & Frank
437-443 So. Spring Near Fifth

For Monday's Selling

WE HAVE ASSEMBLED A GROUP OF

—SUITS
—COATS
—DRESSES

Christmas merchandise orders now ready.

Charming styles for all women.

Our Misses' suits—youthful, pretty creations.

Worth and wear in every Harris & Frank garment.

Fashion's best for discriminating women.



Dresses Special Monday
$29.75
Here are winter dresses for all occasions—really a remarkable collection in the best of the season's modes. Serges, satins, velvets, wool jerseys and georgette crepes, absolutely unparalleled at this price.

Coats Special Monday
$29.75
Stunning fur collar coats for misses and women and other smart coats that combine comfort, beauty and service. Lined and interlined and some with belts that fasten differently. Beautiful all-wool velours—very desirable—also new broadcloths and mixtures.

Suits Special Monday
$34.75
A brilliant assortment of suits in a wide variety of models and materials. Superb tailoring and the characteristic Harris & Frank finish in all. Do not fail to see the lovely button-trimmed serges and mixtures fashioned in charming tailleur lines. One of these will add tone to your winter wardrobe.

Misses' and Women's Dept., Third Floor.

Harris & Frank
437-443 So. Spring Near Fifth

Newest models in shoes, Main Floor.

CLOTHIERS, FURNISHERS, HATTERS AND SHOERS OF RELIABILITY TO MEN, WOMEN AND BOYS

Furs
For Christmas Gifts





What brings such lasting pleasure and affords such year-round enjoyment as a fine fur piece? We have countless selections suited for Christmas giving.

Pieces in foxes and lynx of all kinds. A special showing of silver fox; fashionable sable and Kolinsky wraps, new coatees in Hudson seal, nutria, squirrel and other furs.

We will be glad to hold your selection until you wish it delivered. It will pay you to do your Christmas shopping now.

Obrikat-Meyer Fur Co.
Leading Furriers
Third and Hill
Los Angeles San Diego

Furs *of* Quality

If you are interested in furs we want you to know something of the history of H. Liebes & Co., because furs are one article of wearing apparel with which the general public are not familiar when it comes to quality and workmanship.

H. Liebes & Co. was organized in California in the year 1864. They maintain a New York house for the sale of raw skins at wholesale. They have their own fleet of ships trading in the Arctic region, where they conduct missions, schools and stores for the benefit of the native Eskimos. They have fifty-seven trading stations throughout Alaska, Canada and Siberia.

The policy of the house of Liebes is and always has been the best values possible for the money asked and only one price to all. Our own designers journey to the fashion centers of Paris and New York, thereby being in a position at all times to furnish our clientele the very newest modes.

Our Government is now contemplating a luxury tax, which will affect furs as well as other merchandise, and we advise those who are now considering the purchase of furs for Christmas gifts to do so now, as the saving will be worth while.

H. Liebes & Co.
FURS
The Unique, 725 South Broadway



Mrs. Harry Woodrow Wilson,
An attractive Glendale girl, who, before her marriage last week, was Miss Willie Louise Ferris.

aunt, Mrs. John Dickey at her home on Sunday.

Mr. and Mrs. Milton L. Clark and sons entertained with a week-end house party at their lovely country home in honor of Mrs. Charles Goodman of San Jose and Mrs. George Woodbury of Alhambra.

Last week Courtland Elliott, who is a member of the naval band at Vallejo, spent a few hours with his parents, Mr. and Mrs. Samuel B. Elliott.

UPLAND.

Mr. and Mrs. A. C. Hall entertained with pleasing informality Monday evening at their home in West Tenth street in honor of their son, Mac Hall. Games and music occupied the evening with a light supper following. Present were Miss Hazel Rider, Miss Clara Estelle Lutz, Miss Louise Jones, Miss Maude Dinger, Miss Mabel Orr, Loren Handley, Melvin Dinger, Mac Hall, Herbert Hall, Robert Hall and Mr. and Mrs. A. C. Hall.

Miss Aurelia Harwood entertained a merry party of girls, chiefly members of the Wah-wah-tay-see Camp Fire, of which she is guardian, with a picnic in Evey's Canyon, Friday. A sumptuous luncheon was enjoyed at the noon hour by Miss Helen Chapin, Miss Louise Dean, Miss Madeline Fulton, Miss Lena Leahy, Miss Geraldine Norton, Miss Esther Baer, Miss Melinda Baer, Miss Elizabeth Fredendall and Miss Harwood.

Mrs. Egbert Bailey Clark left Tuesday for Berkeley, where she will visit her son, Egbert Bailey Clark, Jr., who is reported to be recovering from an attack of influenza.

Making up a pleasant picnic party to Stoddard's Camp, in San Antonio Canyon, Thursday evening were Miss Florence Hawthorne, Miss Ruth Cline, Miss Dorothy Drew, Miss Floris Sturdivant, Miss Tessie Alcock, Miss Cecile Cushing, Miss Ruth Craif, Harold Fulton, Harold Joff, William West, Hubert Lucas, Robert Campbell, Carlos Jacobs and Marvin Welch.

Alfred P. Harwood left Thursday for Porterville, where he expects to spend a week or more at his ranch.

WESTMINSTER.

Mrs. Fred Tisdale comes from Las Vegas, N. M., to visit her mother, Mrs. H. Swall.

Mrs. M. A. Thompson has been visiting her daughter, Mrs. Will Walters in Long Beach.

On Sunday Mr. and Mrs. W. B. McCoy entertained Mr. and Mrs. Pearl Glass and children of Corona.

At the home of Mr. Charles Borchard at Fairview on Sunday was held a birthday dinner party in honor of Mr. and Mrs. Antone Borchard. Covers were laid for twelve of the adult relatives for the children, and a delightful afternoon was afterward spent together.

DOWNEY.

At the lovely country home of her parents, ex-Gov. and Mrs. Henry T. Gage, Miss Fanita Gage entertained with a dance and supper on Thursday evening. Supper was served in the garden and dancing was indulged in the tennis court. A number of young officers from the Arcadia Balloon School were in attendance.

Mrs. James Hammerton has been entertaining her brother, Mr. Roy Nelson of Bakersfield.

ONTARIO.

A quiet, but pretty wedding was that solemnized Thursday, when Miss Mabel Munford became the bride of Garrett N. Christian, the ceremony being performed at the parsonage of the Upland Nazarene Church in the presence of relatives and a few intimate friends. The Rev. George W. Martine was the officiant. The bride was attired for the ceremony in a gown of white chiffon taffeta and white picture hat and carried Mme. Abel d'Chatenay rosebuds and maidenhair fern. She was unattended. The bride's going-away gown was a tailored blue broadcloth with hat to match. Mr. and Mrs. Christian left at once for a honeymoon trip to the San Bernardino Mountains. Later they will be at home at No. 140 Monterey avenue. The bride, who is the daughter of Mrs. L. Sellman, No. 133 Malcolm avenue, is a blond of more than ordinary beauty and is popular in a wide circle of friends. The bridegroom is the son of Mr. and Mrs. J. R. Christian of North Olive street and is connected with the San Antonio Growers' Association. Guests at the wedding numbered Mr. and Mrs. L. Sellman, Mr. and Mrs. J. R. Christian, Mr. and Mrs. Elmer E. List, Mr. and Mrs. F. A. Reed, Miss Helen Munford, Mrs. Carl Christian, Miss Elizabeth Christian, Mrs. George W. Marine, Miss Pearl Marine, Frank Christian, Duncan Christian and Wilbur Cheney.

The home of Mr. and Mrs. E. A. Beardsley, No. 424 East E street, was the scene of a happily-informal gathering Friday evening, when a score of friends gathered in honor of the birthday anniversaries of Mrs. Beardsley and Mrs. Thomas C. Hardy. The affair was planned and successfully carried out by Mrs. Beardsley's daughter, Mrs. Ethel Herrick and Dr. Hardy.

Mrs. Anthony Dederichs of Good Springs, Ariz., formerly Miss Aileen Hatcher of Ontario, is the guest for two weeks of her father, Dr. James H. Hatcher, No. 425 West D street.

Mr. and Mrs. Fred Pettingell have as their guests at their home, No. 421 West A street, Mr. and Mrs. B. W. Spencer, formerly of Ontario, but for the past several years residents of the Imperial Valley. The Spencers have returned, planning to reside here permanently in the future. Mr. Spencer's parents, Mr. and Mrs. William H. Spencer, have also come to Ontario to make their home and are at present at Hotel Royal.

Mr. and Mrs. John W. Gwin have as their guests this week at their ranch home in Lower Bon View avenue, their son and daughter-in-law, Mr. and Mrs. W. E. Gwin of Morenci, Ariz.; the host's brother-in-law and sister, Mr. and Mrs. Lyman Naugle, and the latter's son and daughter-in-law, Mr. and Mrs. Roy Naugle of Bishop, this State.

Miss Mary Plant had as her guest during the week at her apartments in The Charlemagne, Miss Mary Holmes, formerly of Ontario, but now of Los Angeles.

Judge and Mrs. George R. Holbrook returned the early part of the week from a [illegible] Arlington. Santa Rosa, motored up with [illegible]

Mrs. T. F. [illegible] Springs, Ariz., [illegible] the guest of her [illegible] Knowles, and her [illegible] Stone, at No. 633 [illegible] nue, left Wednesday [illegible] les, where she

SOCIETY.

charming centerpiece for the table, at which covers were laid for the hostess, Mrs. Davenport, Mrs. T. C. Radbone, Mrs. Louis Reichenbach of Los Angeles, Mr. and Mrs. W. J. Smith of Glendale, Mr. and Mrs. J. F. Caverly, Mr. and Mrs. F. A. Smith and Miss Mary Caverly of Monrovia.

SANTA MONICA BEACH.

A charming party of the past week was given in honor of Mrs. D. N. Batterson's birthday. It was at her home on Seventh street. Sharing the honors was Mrs. Johnson, mother of Mrs. Sheridan Batterson. At the handsomely appointed table were the honorees, Mr. and Mrs. Grant Batterson, Mr. and Mrs. Sheridan Batterson, Mrs. Johnson and Mrs. A. I. Rogers.

During the past week, Jesse Gerald Young and Ruth Ethel Shepherd were married at the home of the bride, No. 415 Hollister avenue. Miss Joung is an Ocean Park girl, who has been prominent in church affairs; president of the Epworth League of the Ocean Park M. E. Church. The groom is a young business man who expected to go to Kelly Field with other drafted men on Monday, but who was not required to go when the armistice was signed. Miss Georgia Shepherd was bridesmaid and Ralph Miller, best man. Rev. James B. Abbott, brother-in-law of the bride, performed the ceremony.

Mr. and Mrs. Christensen of No. 912 Cherry street, gave a dinner the other night in honor of Warren M. Kaudie, an officer in the Naval Reserve, who has received orders to report in San Francisco. Mr. Kaudie is engaged to Miss Edith Christensen. He is a nephew of Boatswain Deignon, who stood at the wheel of the Merrimac when Hobson sent her to the bottom of a channel to bottle up the Spanish fleet in the Spanish-American War. The house was lavishly decorated with flags and bunting. Among the invited guests were Mrs. Eleanor Rasmussen and daughter, Delores, from Salt Lake; Miss Eva Johnson of Colorado Springs, and Mrs. Madeline Charroin and son, Donald.

Society is much interested in the announcement that instead of the annual chrysanthemum show at the Santa Monica Bay Woman's Club this winter, there will be a Liberty Fair at the clubhouse, December 4, 5, and 6.

DUARTE.

Owing to the closed schools and the enforced vacation, many parties have been enjoying the fine fall weather at the mountain resorts and Fish Canyon has been daily the scene of many jolly companies. The evenings at Wildwood Rancho have echoed with the happy laughter of dances and noon-day picnics have been a favorite pastime.

Tuesday Mr. and Mrs. Samuel B. Elliott gave a pleasant farewell dinner at 6 o'clock in honor of Mr. and Mrs. Claude Harness. Miss Claudia Harness and Ralph Harness, who are leaving for their Los Angeles home. Lovely Maman Cochet roses and ferns were massed for a center piece at the table where the guests assembled. After the dinner the evening was pleasantly spent with music and visiting.

Miss Laura Haberman of Los Angeles has been the house guest of Mrs. M. L. Dunn at her ranch home in Duarte for several days last week.

Mr. and Mrs. Guy B. Hinckley and son, Dick Hinckley of Hollywood were guests of honor at a luncheon given by Miss Hinckley's

New objects of art for holiday gifts

(Take elevator to 2nd floor)



The seeker of uncommon gifts will find a hundred happy suggestions in a new shipment of exclusive art goods just received from Italy for our Art Department.

The shipment includes decorative marble bowls for flowers and fruit, beautiful carved lamps with alabaster globes, and some artistic lanterns.

There is also a magnificent collection of brilliant, colorful majolica ware—fanciful pieces in flower and fruit centerpieces, candlesticks, jugs, bonbon baskets and odd pieces for breakfast or dining-room.

We also have an exquisite line of Cantagalli lustre pieces in majolica ware—the first time this distinctive type of artware has been offered in Los Angeles.

J. Nordlinger & Sons
ESTABLISHED 1869
631-633 SOUTH BROADWAY

New Blouses in all the suit shades, $4.95 up to $25.00.

Complete stocks of Silk Hosiery and Kid Gloves, $1.00 up to $7.50 pair.

SUITS and DRESSES

Specially Priced at

$39.50



The "Unique" will offer tomorrow very exceptional values in Suits and Dresses. These garments are this season's newest models, taken from our regular stock and marked at a very low price considering styles and quality. The suits are of all-wool velour and silvertone in navy, brown, gray.

The dresses are of wool jersey, serge and satin; colors are khaki, navy, brown.

An early selection is advisable.

THE UNIQUE
"The House of Authentic Styles"
725 BROADWAY

FURS

THE WELL KNOWN ALASKA FUR-MAN

T. V. GRANT



has just received a wonderful selection of choice new skins. To "open the ball" he has decided to make two startlingly low offers as follows:

Wonderful Foxes
—at—
$30

Stylish Coatees
—at—
$50

The above prices cannot be duplicated at any other furrier's south of Ninth. A visit will convince anybody of this statement. See Mr. Grant at the beautiful new fur store

721 WEST SEVENTH

The Automobilist's Treasure—The Pink Sheet of the Sunday Times.

A. GREENE
Exclusive Ladies' Tailor
Fall and Winter Woolens and Styles.
745 S. Broadway.
Fifth Floor.



FOR SALE OR RENT
Properly Constructed
Invalid Chairs
Professional Supply Co.
419 W. Fifth St. Tel. 62328.

SUNDAY MORNING

Swe

has been wor
exceptional a
as this



Wonder
LAT
Wor
at $25, $

and go
to seize

Your
how far
others y

Only a caref
finely tailore
authentic in
and furs.

Please be ass
obligation at

MAIL ORDERS
FILLED

Smart apparel at Thrifty Prices

NADIA
HELPS YOU
SAVE

$24.50

Women who appreciate these fine points
sign so notable in Nadia apparel will rec
in this week's special $24.50 and $29.50
an opportunity that has never been surp
in Los Angeles. I invite you to come
smart shop on the second floor and in
this exceptional showing—even though y
not intend to buy.

COATS
broadcloth, pompom cloth and velo
$24.50. Very distinctive models of silver
Bolivia and other materials as low as $29.

SUITS
newest models in broadcloth, khaki mix
and other materials at $24.50. Broad
Velvet twills, silvertones, velours, etc., as
as $29.50.

DRESSES
wool jersey in the newest styles and
colors at $24.50. A wonderful showing
charming new velvet dresses, just arrive
wide range of colorings, as low as $29.50.

Nadia

5 4 7
Broadway

The Pinkest Automobile Section in the Sunday Times.

Swelldom's

Reputation for Values

has been won through just such exceptional and dependable offers as this



Wonderful Assortment of

LATE STYLES

Women's and Misses'

COATS

at $25, $29.50, $35 & $39.50

Prices and descriptions tell so little. But hurry and SEE these truly conspicuous values! Women who are the most discriminating judges of real worth and good style will be the most eager to seize this opportunity.

Your personal inspection will prove how far superior these coats are to any others you have seen at the prices asked.

Only a careful examination can reveal how finely tailored they are, and how thoroughly authentic in style, and genuine in fabrics and furs.

Please be assured that inspection entails no obligation at Swelldom.

At $25.00
—all-wool velour coats with fur collars.

At $29.50
—all-wool velour coats, full lined, with large fur collars.

At $35.00
—a large assortment of plain and fur trimmed coats, full lined in plain and fancy flowered satin.

At $39.50
—GENUINE Bolivia Coats, full lined with Peau de Cygne. We emphasize GENUINE Bolivia, as many imitation Bolivias offered are not to be compared with these for wearing quality or general satisfaction.

MAIL ORDERS FILLED

H. J. Goldberg

Swelldom

535 Broadway

The House of Service.

Smart apparel at Thrift Prices

NADIA HELPS YOU SAVE

$24.50

Those who appreciate these fine points of design so notable in Nadia apparel will recognize in this week's special $24.50 and $29.50 values an opportunity that has never been surpassed in Los Angeles. I invite you to come to my shop on the second floor and inspect this exceptional showing—even though you do not intend to buy.

COATS

of broadcloth, pompom cloth and velour at $24.50. Very distinctive models of silvertone, velours and other materials as low as $29.50.

SUITS

in novel models in broadcloth, khaki mixtures and other materials at $34.50. Broadcloth, serge, tricotine, silvertones, velours, etc., as low as $39.50.

DRESSES

of wool jersey in the newest styles and colorings at $24.50. A wonderful showing of charming new velvet dresses, just arrived, a wide range of colorings, as low as $29.50.



One of the Charming New Modes Sketched from Life at the Nadia Smart Shop.

Nadia

547 Broadway

IF KIDNEYS ACT BAD TAKE SALTS

Says Backache is a Sign You Have Been Eating Too Much Meat.



When you wake up with backache and dull misery in the kidney region it generally means you have been eating too much meat, says a well-known authority. Meat forms uric acid which overworks the kidneys in their effort to filter it from the blood and they become sort of paralyzed and loggy. When your kidneys get sluggish and clog you must relieve them, like you relieve your bowels; removing all the body's urinous waste, else you have backache, sick headache, dizzy spells; your stomach sours, tongue is coated, and when the weather is bad you have rheumatic twinges. The urine is cloudy, full of sediment, channels often get sore, water scalds and you are obliged to seek relief two or three times during the night.

Either consult a good, reliable physician at once or get from your pharmacist about four ounces of Jad Salts; take a tablespoonful in a glass of water before breakfast for a few days and your kidneys will then act fine. This famous salts is made from the acid of grapes and lemon juice, combined with lithia, and has been used for generations to clean and stimulate sluggish kidneys, also to neutralize acids in the urine so it no longer irritates, thus ending bladder weakness.

Jad Salts is a life saver for regular meat eaters. It is inexpensive, cannot injure and makes a delightful, effervescent lithia-water drink.

SOCIETY.

her son, Prof. Tully C. Knowles of the University of Southern California faculty.

FULLERTON.

Mrs. Rosa Reither and two daughters from Oskaloosa, Iowa, who have been the guests of Mr. and Mrs. Floyd R. Reither of No. 214 East Amerigo avenue the past month, have leased a bungalow in Orange and will spend the winter in that city.

After a forced suspension of nearly six weeks, owing to the epidemic, the economic section of the Ebell Club resumed its meetings this week, holding a session at the home of Mrs. George A. Ruddock on West Commonwealth avenue Thursday afternoon.

SOUTH PASADENA.

On Tuesday, November 12, at the home of Mr. and Mrs. Charles A. Conger, No. 1103 Fairview, the golden wedding anniversary of Mr. and Mrs. N. C. Michael was celebrated in the presence of all their children and grandchildren, three generations being represented. Mrs. Michael is a sister of Mrs. Conger. Mr. Michael was born in Indiana in September 1843 and is an old soldier. Mrs. Michael was born in Iowa in June, 1846. They moved from their home in Iowa in 1911 and for the past seven years have resided at No. 1119 Fairview avenue. It was regretted that Mr. Conger, who was away on a business trip in Iowa, could not return in time to participate in the festivities of the occasion. A splendid dinner was served at 2:30 p.m. and the afternoon was spent in many interesting family reminiscences. Mr. and Mrs. Michael were recipients of many beautiful and valuable remembrances. Those present were John C. Michael and family, Franz B. Michael and family, Los Angeles; Mrs. Elizabeth Gilbert, Miss Olive Conger and the hostess, Mrs. C. A. Conger.

GLENDALE.

A pretty and simple wedding took place on Friday evening, October 5, at 8 o'clock, at the home of Mr. and Mrs. A. I. Gilles, No. 117 South Belmont street, when their son, Eugene H. Gilles and Agnes D. Morris were united in marriage. Only the immediate relatives were present because of the restrictions of the health department. Rev. G. N. Eldridge of Garvanza performed the ring ceremony with the bridal pair standing beneath a large white bell and canopy of green ferns and pepper boughs. Yellow and white chrysanthemums formed the decorations for the front room while wreaths of smilax encircled many beautiful gifts on the dining-room table. The bride looked very charming in a white crepe de chine gown. She had been visiting friends in Springfield, Mo., since July and just returned to Los Angeles recently, which was formerly her home. She had a host of friends here who welcomed her homecoming. The bridal couple have made their home at No. 236 North Cedar street, Glendale.

Richard Cushing and wife made the trip from Boston, Mass., in six weeks' without a puncture, arriving in Glendale last Saturday at the home of Mr. and Mrs. J. S. Walker, No. 1561 Vine street. The Cushings expect to locate here permanently, but are visiting his sister for the present.

Last Sunday evening Mrs. Bertha Wilson of No. 118 North Louise street, gave a dinner party in honor of her son, Harry Woodrow Wilson, and his bride. Besides the honorees, Mr. Harry Coker, Jr., Mr. Stanley Herdman of Los Angeles, and Ruth Wilson were present. The remainder of the evening was spent in music.

Miss Evelyn Kent, who has been enjoying her enforced vacation at the home of her parents, Mr. and Mrs. C. W. Kent, left Tuesday for Yuma, Ariz., where she is a teacher in the high school. Besides her regular duties, she will be instructor of calisthenics and military drills. Miss Kent surmises that school will be in session six days a week instead of five and that the Christmas vacation will be forfeited to make up for the time lost during the epidemic.

Capt. Edward M. Lynch of Damasco Court, Glendale, left last Monday evening for Fort Douglas, Utah, to report for duty with the Four Hundred and Third Engineers, despite the fact that the armistice had been signed. He volunteered his services in June and was accepted, receiving his commission at that time, but his orders were not received until last week. Nevertheless, he expects to go "over there" very soon as there is a vast amount of work to be done by efficient engineers, and that is the class to which Capt. Lynch belongs. He has served the city of Glendale as its engineer for the past ten years. During the captain's absence, Mrs. Lynch and their daughter, Jean, will remain at their home in Glendale.

SAN GABRIEL.

Complimentary to Miss Grace Goggerty, who is soon to wed Hugh Avise of Highland Park, Mrs. Roland Brett was hostess at a dinner party and shower Friday. Quantities of yellow flowers formed the attractive decoration, and the afternoon was spent by the guests in preparing a cook book for the bride-to-be. Those present included Mrs. Louis Nikrent, Mrs. Frank Kobbler, Mrs. Harvey Young, Mrs. Grace Jackson, Mrs. Hartley Hooker, Mrs. C. W. Brett and Mrs. R. Brett.

Mr. and Mrs. Charles Hamilton, who left in August for an auto trip through Eastern States, have returned. Their itinerary included the Grand Canyon and cliff dwellings.

ALHAMBRA.

The engagement of Miss Hazel Kindrick, daughter of Mr. and Mrs. H. Kindrick, to Don Elswick of the United States Naval Station, Balboa Park, San Diego, has been announced. Miss Kendrick has been the recipient of a number of prenuptial courtesies. The marriage will be an event of the near future.

On Wednesday evening Mrs. John Philip Toner entertained at dinner in compliment to her sister, Mrs. W. W. Nuzum, whose birthday anniversary it was, and her husband, who left Saturday for Fort Hancock, Ga., to enter the officers' training corps.

In celebration of the birthday anniversary of Sergt. C. W. Beeby of Arcadia, Miss Jane Butler entertained at dinner Saturday evening at the home of her parents, Mr. and Mrs. Thomas G. Butler, No. 921 North Monterey. Covers were laid for twelve.

Mrs. Clarence Van Graham celebrated her thirtieth wedding anniversary on Thursday, and entertained on that occasion the directors of the Woman's City Club at luncheon.

HERMOSA BEACH.

Mr. and Mrs. C. Merrill and family have returned to their home in Los Angeles after enjoying a very pleasant vacation in this city.

Mrs. Grace Sehring of Pasadena has been a Hermosa Beach visitor for a few weeks.

Mrs. Helen Behling and parents, Mr. and Mrs. Thomas, all of Oregon, are spending a few months in this city. They have leased a cottage on Twenty-fourth street and Hermosa avenue.

Mr and Mrs. C. T. Shenefield of Los Angeles have taken the Strucker cottage on Bay View drive, and expect to make their permanent home in this city.

Mr. and Mrs. Billy Moore and family of Gardena are spending a month at Hermosa Beach.

Mr. and Mrs. Ira Hagenbuch were guests of Mr. Hagenbuch's brother, James Hagenbuch and family, in Pasadena on Monday.

REDONDO BEACH.

Mrs. W. J. Eckert of this city and son, Hays Eckert, of Los Angeles, spent the week-end visiting at Coronado Beach. They made the trip by machine.

Mrs. C. W. Hintze and daughter, Miss Helen, of Los Angeles were guests of Miss Helen Abrams, a local high school teacher, the past week.

Mr. and Mrs. Truman Smith entertained as their dinner guest a week ago Friday Mr. W. H. Gouder of Akron, Ohio, who arrived in this city on that day to spend the winter here. Mr. Gouder has spent his winters in Redondo Beach for several years.

Mrs. J. Price of Los Angeles is the guest of her daughter, Mrs. Leon B. Stern, for a few weeks.

Mrs. Bernice Hibbets of this city and Mr. Benjamin Van Deusen, who arrived a few weeks ago from Alaska, were married by Rev. John B. Holly at the Holly home on South Elena avenue, Tuesday night. Only intimate friends of the married couple were present at the ceremony. Mr. and Mrs. Van Deusen will make their permanent home in this city.

Mrs. R. H. Wilson was the guest of Rev. and Mrs. W. P. Hardy in Los Angeles Thursday.

MANHATTAN BEACH.

Mrs. George Martin spent a few days with her mother, Mrs.

Clear, Peachy Skin Awaits Anyone Who Drinks Hot Water

Says an inside bath, before breakfast helps us look and feel clean, sweet, fresh.

Sparkling and vivacious—merry, bright, alert—a good, clear skin and a natural, rosy, healthy complexion are assured only by pure blood. If only every man and woman could be induced to adopt the morning inside bath, what a gratifying change would take place. Instead of the thousands of sickly, anaemic-looking men, women and girls, with pasty or muddy complexions; instead of the multitudes of "nerve wrecks," "run-downs," "brain fags" and pessimists we should see a virile, optimistic throng of rosy-cheeked people everywhere.

An inside bath is had by drinking each morning, before breakfast, a glass of real hot water with a teaspoonful of limestone phosphate in it to wash from the stomach, liver, kidneys and ten yards of bowels the previous day's indigestible waste, sour fermentations and poisons, before putting more food into the stomach.

Those subject to sick headache, biliousness, nasty breath, rheumatism, colds; and particularly those who have a pallid, sallow complexion and who are constipated very often, are urged to obtain a quarter pound of limestone phosphate at the drug store which will cost but a trifle, but is sufficient to demonstrate the quick and remarkable change in both health and appearance, awaiting those who practice internal sanitation.



Everybody Will Celebrate This Thanksgiving Day

With our hearts overflowing with such genuine gratitude as we never knew before; with more cause for real thanksgiving than we have ever experienced in the past—surely the coming Thanksgiving Day will be the most celebrated of all Thanksgivings.

Instead of clouds of war, the sunshine of Peace will illumine every countenance around the festive board.

And the dining room, that has been neglected through the long war period, will have been refreshed and renewed to reflect the spirit of optimism and good cheer, and to usher in once more the entertaining season.

Does not the importance of the coming occasion suggest to you the need of some long desired piece of furniture in your dining room—a dinner wagon, a serving table, a china cabinet, or perhaps a new side board, or a new dining table or new dining chairs.

And if there is such a need, why not meet it as a Christmas gift and yet have it in time for your Thanksgiving enjoyment.

The "California" shows wonderful selections in unusual furnishings—the very modest in price as well as the most elaborate. Comparison of values will prove a revelation to you and will in no wise obligate you.

Early buying should be observed. Christmas gift seekers will find here much of extraordinary interest in uncommon yet useful gift pieces of furniture and home furnishing accessories, priced from as little as a dollar or so up into the hundreds.

California Furniture Co.
BROADWAY NEAR SEVENTH 644-646
Interior Decorators.



(269)

A talk on jewelry as a

Christmas Gift

No gift can be more useful than a good watch, rendering as it will years of faithful daily service to the recipient---and we would emphasize the word 'good', for only a good timekeeper should be considered for a moment.

Then there is table silver, so fixed in its intrinsic value, and so lasting that its usefulness is counted, not in years, but in generations. Good table silver it may be said, lasts always.

There are also gifts embodying the use of gold and of gems, the former an unvarying standard of value and the latter, if one purchases of a reputable firm, destined to increase steadily in worth.

This jewelry store, like others of equally high standing, presents a very rare source of gift suggestions---each one typical of the spirit of this Christmas.

Brock and Company
"THE HOUSE OF PERFECT DIAMONDS"
437-439-441 BROADWAY

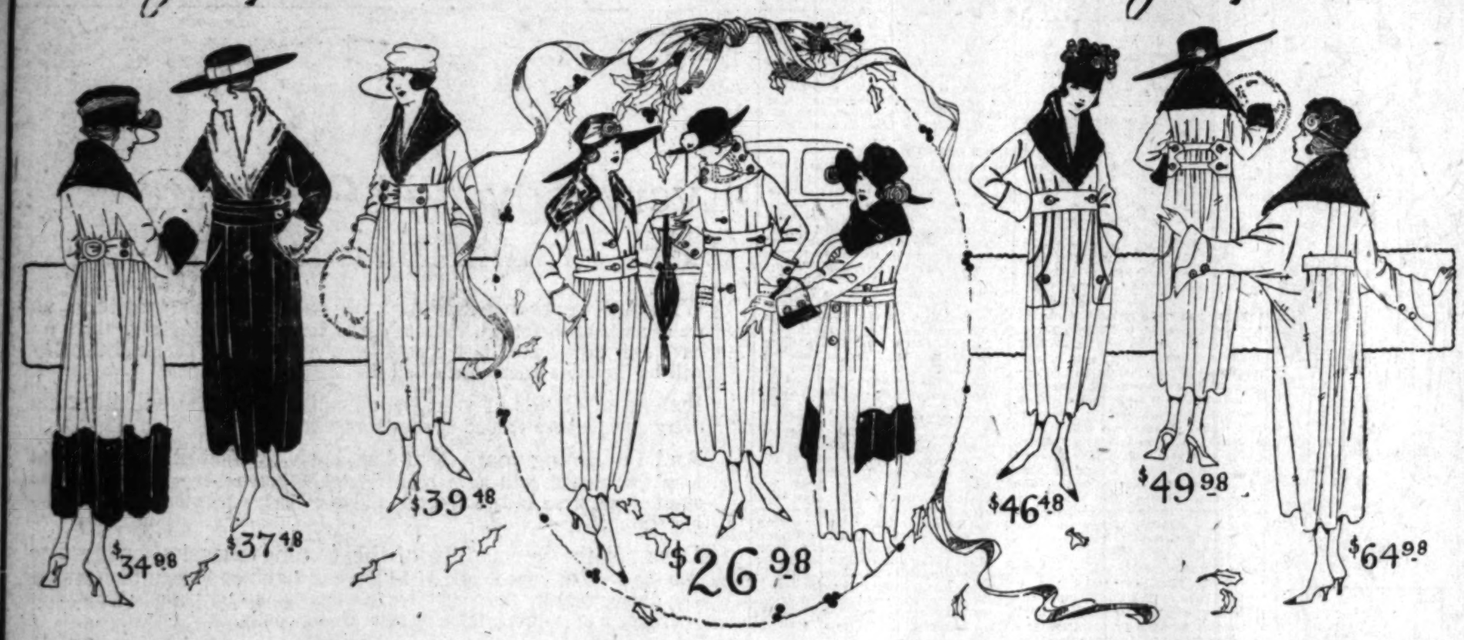
The Finest Automobile Section in the Sunday Times.

THE Circulation of the Times is Growing Faster Than Ever.

The Times Sunday Magazine Is One of the Best Published.

THE Circulation of the Times is Growing Faster Than Ever.

Jacoby Bros. — On Broadway, Between Third and Fourth — Jacoby Bros.



Coats—Coats—Coats

—hundreds upon hundreds of them!

—Jacoby's is known throughout the length and breadth of Southern California as THE GREAT COAT DEPOT.

—This distinction has been won because we have assembled MORE coats—BETTER coats—SMARTER STYLES—and because the prices have been so extremely low!

—This season—even with all the extraordinary conditions, we have had to combat—we have a collection of coats that quite surpasses any of seasons past!

—You are going to be mightily surprised at the lowness of the prices—and particularly so if you've been shopping around and know what prices prevail elsewhere.

Some very smart

Tailored Suits

are to be offered at

$26.98

—They are suits that will cause more than one pair of eyes to pop openwide—and loosen the strings of many purses, too! Every woman who sees them will talk about them for days!

—They're beautifully tailored from the sort of serges, broadcloths and mixtures that you would expect in garments costing about double this price!—

—Styles and colors there are a-plenty in a full range of sizes!

Third Floor—Jacoby's.

We've specialized on COATS at $26.98

—And with no little success! Many women who have seen our coats at this price tell us they have no equals in all Los Angeles! Three models are pictured above—there are several others fully as good looking! A great many of them are fur trimmed—others carry plush collars! The most wanted coatings and colorings are included!

—Note the coats pictured at other prices and see those in our windows today—you'll understand then why Jacoby's is known as the COAT DEPOT!

Coat Dept.—Third Floor—Jacoby's.



Here's GOOD news!

—More of those wonderful electric TOASTERS to sell at $2.39 Monday.

—They're wonderfully good toasters — quite as efficient as those costing a great deal more!

—Scores will buy them for Christmas gifts and scores more will buy them in order that there may be better, fresher toast on their own tables!

—Not a great many of these toasters to go at this low price, so it would be wise to buy yours early!

Main Floor—Jacoby's.

A new lot of

Flannelette Night Gowns

to sell at

$1.29

—They are made just as you like to have your gowns made and they're of an excellent quality flannelette!

—Sizes 16 and 17.

Out-size Flannelette Gowns at $1.89

—These come in sizes ranging from 18 to 20.

Balcony—Jacoby's.

36-inch dress satin at $1.39
36-inch satin de luxe $1.95

—Two headliners from the silk store for Monday—and both of them are of enough importance to be given space across the very top of this page!

—Both of these silks come in a very wide range of shades—some of them are on display in one of our windows today.

Second Floor—Jacoby's.

Some new

Taffeta Ribbons

in fancy effects

35c yard

—They're exceptionally heavy ribbons in pretty floral patterns, many with satin stripes!—

—The widths range from 4-inch to 5½-inch.

Main Floor—Jacoby's.

Short lengths of

Table Damask

Priced in just the way you'd expect to find such pieces priced.

—There are 1¾-yard pieces at 77c and $1.39—two-yard pieces at 85c and $1.59—two and a half yard pieces at $1.10 and $1.79, and three-yard pieces at $1.32 and $1.59.

Second Floor—Jacoby's.

Several dozen pieces of

SHEETING in just the right lengths for sheets!

—Economical buyers will be glad to read this news for there's a splendid saving to be made on every piece!

Second Floor—Jacoby's.

French Serges —for less!

—Here are three lots of all-wool serges that we have good reason to believe are priced much less than you'll find them about town.

42x44-in. Serges, $1.68
48-in. Serges at $2.39
54-in. Serges at $3.39

Second Floor—Jacoby's.

Peri-Lusta Crochet Cotton 10c ball

—This famous English crochet cotton has almost double the yardage of domestic cottons!

—Not all sizes and colors!

—Hairpin Cabinets, 12c.
—Baby Dimple Safety Pins, 3 cards, 25c.
—Cap Shape Hair Nets, 3 for 25c.

Main Floor—Jacoby's.



There's much that will interest you in

The Section of Hats

—New Hats—many of them—are just out of their boxes—others will be unpacked on Monday morning!

No two, in all the collection, are alike, so it is almost a certainty that you'll find one that will please you quite as well as though it was made to your order!

—It would be quite out of the question to attempt a description and so we've put a good many of them in one of our windows, where you can see them today!

Second Floor—Jacoby's.

Amoskeag Outing Flannels

for Monday at

33c

—It comes in pure white and in baby blue and pink!—

—Only a limited yardage!—

Second—Floor—Jacoby's.

Linen finished Corresp'nd'nce Cards

(with envelopes)

34c

—Dainty gold-edged cards of a quality that 34c has seldom been able to buy!—

Main Floor—Jacoby's.

ACTRESS TELLS SECRET

A Well Known Actress Tells How to Darken Gray Hair With a Simple Home Made Mixture.

Joicey Williams, the well-known American actress, who was recently playing at the Imperial Theater in St. Louis, Mo., made the following statement about gray hair and how to darken it:

"Anyone can prepare a simple mixture at home, at very little cost, that will darken gray, streaked or faded hair, and make it soft and glossy. To a half pint of water add 1 ounce of bay rum, a small box of Barbo Compound, and ¼ ounce of glycerine. These ingredients can be bought at any drug store at very little cost, or any druggist can put it up for you. Apply to the hair twice a week until the desired shade is obtained. This will make a gray-haired person look 20 years younger. This is not a dye, it does not color the most delicate scalp, is not sticky or greasy and does not rub off.

SOCIETY.

Rhea Smith, in Pasadena the past week.

Miss Mildred Moyer has returned to her home in Los Angeles after enjoying a very pleasant week as the guest of Miss Lucy Soule of this city.

Mrs. Mary Rohrbach and sister, Miss Hall, have returned to their home in Los Angeles after spending a month in the Carter cottage on Thirteenth street.

Mr. Leroy Gibson of San Francisco, formerly of Standard Park, was a guest at the Llewellyn Price home the past week.

Mr. and Mrs. G. D. McGilliard and family spent the week-end in their cottage on Manhattan avenue and Twenty-third street.

Mrs. Stella Montgomery of Eagle Rock Park was a Manhattan Beach visitor the past week. Mrs. Montgomery had not been in Manhattan Beach for several years and was surprised at the wonderful improvements that have taken place in this city the past few years.

Mr. and Mrs. Charles Thompson and three children of Pittsburgh, Pa., are spending the winter in Manhattan Beach. They have leased the Guyot house on Fifteenth street.

Mr. and Mrs. Henry Regan of Los Angeles are spending the winter in the Alton cottage on Eighth street.

SIERRA MADRE.

The Dickens Fellowship were entertained with a luncheon on Wednesday at the home of Mrs. C. C. Montgomery on South Madison avenue, Pasadena.

Sergt. Raymond Hedderly, from Camp Lewis, spent the last week-end with his people.

Mrs. Summers and Mr. and Mrs. H. C. Hall of Long Beach were the house guests of Dr. May Culbertson for the week-end.

Roland Adams of Oxnard is spending a short time at the home of his father, A. N. Adams.

Mrs. M. Fish with her daughter, Mrs. G. W. Lenard, left on Thursday for Colton, prior to their departure for Tucson, Ariz., where they expect to remain several weeks with A. F. Fish, son of Mrs. Fish.

Mrs. Charles Malcom and children left on Sunday for their home in Long Beach, after having spent several weeks at their cottage on Mountain Trail boulevard.

After spending several weeks here, Mrs. F. O. Lantz and children left the fore part of the week for their home in Long Beach.

BURBANK.

Mr. and Mrs. W. B. Soule of Madison, S. D., arrived here by automobile a few days ago, and will spend the winter here and at Maricopa, where Mr. Soule is interested in oil properties.

Miss Juanita Malone, No. 343 Tujunga avenue, entertained last Monday evening in honor of Raymond Kahl and Raymond Kirkpatrick, two young men in Uncle Sam's service.

Mrs. W. L. Tadlock of Anaheim, visited the first of the week at the home of her brother, Charles R. Thompson.

Mrs. S. A. Henry has sold her property in Los Angeles, and will live here with her daughter, Mrs. A. W. Reese.

NOSE CLOGGED FROM A COLD OR CATARRH

Apply Cream in Nostrils To Open Up Air Passages.

Ah! What relief! Your clogged nostrils open right up, the air passages of your head are clear and you can breathe freely. No more hawking, snuffling, mucous discharge, headache, dryness—no struggling for breath at night, your cold or catarrh is gone.

Don't stay stuffed up! Get a small bottle of Ely's Cream Balm from your druggist now. Apply a little of this fragrant, antiseptic cream in your nostrils, let it penetrate through every air passage of the head; soothe and heal the swollen, inflamed mucous membrane, giving you instant relief. Ely's Cream Balm is just what every cold and catarrh sufferer has been seeking. It's just splendid.

OLLA PODRIDA

No troops undergo such a hard training as the French Chasseurs Alpines, popularly called the Blue Devils. In addition to the regular training for infantry, they are taken for three months to the mountains, where they undergo a drilling that would kill or disable any but the strongest men.

Men and women who are keeping boarding-houses in Zurich, Switzerland, are now members of a labor union. "Unhealthy development of the trade" is given as a reason for organizing the union. The new union is going to raise the boarders and blacklist boarders who acquire the peculiarity of forgetting to pay.

New Zealand has an annual death rate of less than 1 per cent.

England's prison population before the war was 18,000; it is now 9500.

The Union Pacific Railroad has set aside about $750,000 to build snow sheds in Wyoming. These sheds are made of reinforced concrete, and are built in such a way that they can be taken apart and moved to any portion of the line where protection from snow is most needed. Four of these concrete sheds are being built, the longest of which is 4470 feet.

With a view to meeting eventually the national demand for wool, the Japanese government will establish three sheep farms early in the new year.

Peter the Great began to use prisoners to Siberia in 1710. The system was continued for 200 years until abolished in 1910, except in the case of political offenders.

The first Pekingese dog in England was taken to that country as a present to Queen Victoria in 1860. It had been found in the palace at Peking by an English soldier.

Irkutsk, the Siberian city, population 120,000, which has figured prominently in the news recently, is said to be the wickedest city in the world, having an average of 6000 murders a year.

The imports of typewriters into Japan have been from a value of $25,927 for 1916, $126,796 for 1917, and practically all were imported from the United States. Consul Robert Frost at Kobe reports that Japan is showing an enormous expansion of foreign trade, and the necessity of using typewriters in their foreign correspondence has become apparent to most of the Japanese business firms.

In order to increase the water supply, and incidentally to help with grass cutting, Denver, Colo., is planning to turn sheep into the public parks. The parks in question will support about 2000 sheep. In the mountain park near by will be grazing to 5000 ewes and lambs.

Recently the American flag was raised on one of the highest peaks that rise out of the Mediterranean waters—in the Gennargentu mountains, on the island of Sardinia, where the Red Cross has established, 2000 feet above the sea, a colony for sickly Italian children.

No British blue jacket is allowed aboard ship is permitted to sing the national anthem or the "Dead March" in "Saul," unless it is played by the band.

Cats in the United States are said to eat yearly $100,000,000 worth of food.

The length of the night at any time of the year may be found by multiplying by two the time of the sun's rising. Doubling the time of its setting will give the length of the day.

St. Louis has abolished the old names of five streets.

Sir Thomas White, Canadian minister of Finance, arranged with the British authorities to purchase the 1918 salmon pack in British Columbia.

Of the 650 tons of ivory imported annually into England, Germany consumes a third.

A huge buffalo with wonderful horns is conspicuous in some of the rock drawings lately found in Algeria. The African elephant is also a striking feature, and other animals include the lion, leopard, gazelle and domestic goats and sheep.

The skeleton of an average man weighs about twenty-five pounds.

A pure blue is shown by experiment to be the natural color of water.

Iceland counts farming as one of her leading industries. She excels in sheepraising and in dairying. Iceland exports about $278,000 worth of butter in a year.

The Eiffel tower has proved of great value during the war as a wireless station. It is about to receive a new coat of paint, at a cost of about 40,000 pounds.

A room may be quickly freed from the smell of tobacco smoke by placing in it a pail of water containing a handful of hay, which will absorb all the odor of the tobacco.

THE DEADLY MACHINE GUN

"Not more than one man in a thousand finds its mark on the battlefield. The Boers in the battle of Colenso established a record with one hit in 600 shots. Under the excitement of battle men are nervous too take careful aim, and they are apt to fire either too high or too low, so that the results are not nearly as great as one would suspect. But with the modern rifle there is not this waste of ammunition because it fires a stream of bullets, the effect of which may be determined by the manner it operates the stream. The difference between machine-gun fire and rifle fire is something like the difference between hitting a tin can with a stone or a stream of water. It is easy matter to score a hit with a stone, but anyone can see that a garden hose on the can before he can see where the water is going must move his hose about until it uncovers the desired spot. In much the same way, with the machine gun, it is much easier to train the stream of bullets upon the mark, and when once found the mark is easy to keep in aim. That is one reason for the great destruction of a machine gun's fire is so tremendous, another, perhaps, being that it will discharge from 400 to 600 more shots per minute than the ordinary common rifle."—Nicholas

Dandruff Soon Ruins the Hair

Girls—If you want plenty of thick, beautiful, glossy, silky hair, do by all means get rid of dandruff, for it will starve your hair and ruin it if you don't.

It doesn't do much good to try to brush or wash it out. The only sure way to get rid of dandruff is to dissolve it, then you destroy it entirely. To do this, get about four ounces of ordinary liquid arvon; apply it at night when retiring; use enough to moisten the scalp and rub it in gently with the finger tips.

By morning, most if not all, of your dandruff will be gone, and three or four more applications will completely dissolve and entirely destroy every single sign and trace of it.

You will find, too, that all itching and dizzing of the scalp will stop, and your hair will look and feel a hundred times better. You can get liquid arvon at any drug store. It is inexpensive and four ounces is all you will need, no matter how much dandruff you have. This simple remedy never fails.

OLLA PODRIDA.

No troops undergo such a hard training as the French Chasseurs Alpines, popularly called the Blue Devils. In addition to the regular training for infantry, they are taken for three months to the mountains, where they undergo a drilling that would kill or disable any but the strongest men.

Men and women who are keeping boarding-houses in Zurich, Switzerland, are now members of a labor union. "Unhealthy development of the trade" is given as a reason for organizing the union. The new union is going to raise the board and blacklist boarders who acquire the peculiarity of forgetting to pay.

New Zealand has an annual death rate of less than 1 per cent.

England's prison population before the war was 15,000; it is now 9500.

The Union Pacific Railroad has set aside about $750,000 to build snow sheds in Wyoming. These sheds are made of reinforced concrete, and are built in such a way that they can be taken apart and moved to any portion of the road where protection from snow is most needed. Four of these concrete sheds are being built, the length of which is 4470 feet.

With a view to meeting eventually the national demand for wool, the Japanese government will establish three sheep farms early in the new year.

Peter the Great began to send prisoners to Siberia in 1710. The system was continued for 200 years, until abolished in 1910, except in the case of political offenders.

The first Pekingese dog in England was taken to that country as a present to Queen Victoria in 1861. It had been found in the palace at Peking by an English soldier.

Irkutsk, the Siberian city, population 120,000, which has figured prominently in the news recently, is said to be the wickedest city in the world, having an average of 18 murders a year.

The imports of typewriters and parts into Japan have increased from a value of $25,527 for 1911 to $126,796 for 1917, and practically all were imported from the United States. Consul Robert Frazer, at Kobe reports that Japan is enjoying an enormous expansion of foreign trade, and the necessity of using typewriters in their foreign correspondence has become apparent to most of the Japanese business firms.

In order to increase the wool supply, and incidentally to do away with grass cutting, Denver, Colo., is planning to turn sheep into its public parks. The parks in the city will support about 5000 sheep, and the mountain park near by will give grazing to 5000 ewes and lambs.

Recently the American flag was raised on one of the highest points that rise out of the Mediterranean waters—in the Gennargentu Mountains, on the island of Sardinia, where the Red Cross has established, 2000 feet above the sea, a colony for sickly Italian children.

No British bluejacket who is aboard ship is permitted to whistle the national anthem or the "Dead March" in "Saul," unless it is being played by the band.

Cats in the United States are said to eat yearly $100,000,000 worth of food.

The length of the night at any time of the year may be found by multiplying by two the time of the sun's rising. Doubling the time of its setting will give the length of the day.

St. Louis has abolished German names of five streets.

Sir Thomas White, Canadian Minister of Finance, arranged with the British authorities to purchase the 1918 salmon pack in British Columbia.

Of the 850 tons of ivory brought annually into England, Germany consumes a third.

A huge buffalo with enormous horns is conspicuous in prehistoric rock drawings lately found in Algeria. The African elephant is also a striking feature, and other animals include the lion, leopard, gazelle and domestic goats and sheep.

The skeleton of an average whale weighs about twenty-five tons.

A pure blue is shown by experiment to be the natural color of water.

Iceland counts farming as the number leading industries. She excels in sheepraising and in dairying. Iceland exports about $270,000 worth of butter in a year.

The Eiffel tower has proved of great value during the war to the wireless station. It is about to receive a new coat of paint, consisting of about 40,000 pounds.

A room may be quickly freed from the smell of tobacco smoke by placing in it a pail of water containing a handful of hay, which will absorb all the odor of the tobacco.

THE DEADLY MACHINE GUN.

"Not more than one rifle bullet in a thousand finds its mark on the battlefield. The Boers in the battle of Colenso established a record with one hit in 600 shots. In excitement of battle men are nervous too take careful aim; they are apt to fire either too high or too low, so that the average is not nearly as great as some would expect. But with the machine gun there is not this waste of ammunition because it fires a stream of bullets, the effect of which can easily be determined by the man who operates the stream. The difference between machine-gun fire and rifle fire is something like the difference between hitting a tin can with a stone or a stream of water. It is easy matter to score a hit on the can, but anyone can see that unless he knows accurately where the water is striking and moves his hose accordingly the stream soon covers the desired spot. In the same way, with the machine gun, a rancher can train the gun on a mark, and bullets upon bullets will be sent once found the mark, to the delight of the rancher. Being a matter of instruction of a machine gun is tremendous, as other, of course, is the fact that it will discharge as many more shots per minute as the common rifle."—[Newspaper.

PRACTICAL XMAS PRESENTS

WHY NOT A SWEATER COAT?

As all Wool Sweater Coats are getting more and more scarce, and the War Board requests all manufacturers for next season to make everything in knitted coats half wool and half cotton.

You have a good chance to buy

All Wool or All Worsted

Sweater Coats at a very low price.

Here Are Just a Few Items for Suggestions:

Ladies' Sweater Coats, pure worsted, fancy knit, at.....$9.95

Ladies' Sweater Coats, links and link knit, very attractive coats, all colors.....$12.00, $13.50 and $15.00

Misses' Sweater Coats, sizes 28 to 36, all wool.....$5.75
(Come in Copenhagen, rose, green, cardinal, turquoise)

Boys' Sweater Coats, from.....$3.00 to $7.50

Children's Sweater Coats, from.....$2.50 to $6.00

Men's V-neck Coats from.....$5.00 to $10.50

Children's, Girls' and Ladies' Wool Toques, Tam O'Shanters, Scarfs, Scarf and Caps to match in great variety.

The government requests that all Xmas parcels are shipped during November to avoid congestion in shipping. Early buying will assist the government.

In hand knitting yarn we have a full supply in natural white for soldiers' or sailors' sox at.....$1.00 per hank, full 4 oz.

For sweater knitting we have a very good wool in bleached white, cardinal, Oxford, Kelly green, bottle green, at 25 cents per skein, equal to $1.00 for 4-oz. hanks.

California Knitting Mills

[illegible] So. Hill St. Phone 12064

From Knitter to Wearer Saves You Money.

WATCH OUR WINDOW

Coffee roasted before your very eyes. Come in and let us explain *why* our *Coffee* is a *value* that cannot be beat. Don't pay *high* prices others ask. Our prices still remain the same, also the quality.

LEE-KOE

Tea, Coffee and Beverage Co.

316 West Fifth Street. 64388

Next to 5th Street Store.

Why Gray Hair Is No Longer Necessary

Sure, Clean, Easy, Harmless Treatment. First Bottle Gives Satisfaction.

[illegible] have been tried and proven successful by thousands of their customers, who are now using Canute Water for "Gray Hair" to those who wish their hair restored. Owl and Lee Koe sell it and all questions asked by ask are here plainly answered:

ABSOLUTELY SAFE TO USE? Yes, indeed. You may use Canute Water daily without the slightest danger to the scalp or eyes, as none of the injurious elements in ordinary hair dye. Being free from lead, sugar of lead, silver, products of any kind whatever, it is far superior to the hair dye. It is for external use only.

HOW SHALL THE HANDS OR SKIN BE AFFECTED? Not at all. Our own patented process prevents it from staining the skin. Canute Water for Gray Hair is especially clean, convenient and pleasant to use, being neither sticky, or greasy, so naturally and evenly that no one will be able to tell you are using it.

WILL IT WASH OFF? Positively not. That is why it is called "Canute Water for Gray Hair." Canute Water is the latest method of reviving the natural color of hair that has become gray, faded, streaked, lifeless or otherwise discolored from any cause. Proof that Canute Water is not a dye is that it has no numbered shades—the same bottle is good for all shades of hair; while, as the reader knows, dyes are numbered 1, 2 or 3.

HOW IS IT APPLIED? Very easily. Just wet your hair with it and allow to dry in good, fresh air. Nothing hard about that, is there? Apply on hair once daily and day by day observe the hair becoming darker and darker. And by the time you have finished the first bottle the youthful color of your hair will be restored. It will then remain that way and simply requires a retouching once every week or two as the hair grows.

CAN THE DARKENED COLOR WASH OR RUB OFF? The color will not wash off. Shampoo the hair all you like—you may even use a hot curling iron, as not even that will affect the color. On the contrary, the more you shampoo the hair the softer and duller the hair will become. Remember, it will only be necessary to use Canute Water for Gray Hair afterward once every week or two on the new hair that grows.

Believe us, after a week you'll thank yourself for having tried it. Sold at the above mentioned stores for $1.10 a bottle. Owl drug stores and Sun Drug stores of Los Angeles. Friedman Canute Co., 18 E. 17th St., New York, N. Y.

Beautifies

Renders to the skin a delicately clear, pearly white complexion. Drives back the soft smooth appearance of youth. Results are instant and improvement constant.

Gouraud's Oriental Cream

Send 15c. for Trial Size

FERD. T. HOPKINS & SON, New York

Eczema

MONEY BACK

[illegible] Salve

[illegible] Salve

The Seamstress



ON SUPERSTITION.

Ain't you afraid to have me to start in on that dress tomorrow? It's Friday, the 13th, you know, and my land, I wouldn't want nothing to happen to it.

Ma'am? Why, yes'm, 'course I'm superstitious. Ain't you? Well, I ain't hardly ever seen anybuddy what didn't have some kind of superstition. Sometimes they don't call it that and sometimes they don't exactly know it theirselves. Now, you take my Uncle James, when he was alive—

Ma'am? Well, yes'm, I do think that velveteen gives you very good service. I'd get the wide kind if I was you. I would git it forty inches, and I saw a piece what was $4 a yard, and seein' that you are so small it would only take about three yards for you I reckon, and you can make it like one I saw, and the head dressmaker told me all about it. Yes'm, most everybuddy is superstitious.

Ma'am? Well, I'd put a little moire on it. Yes'm, moire is worn right smart. Uncle James—

Ma'am? Why, this one had a tiny little petticoat of it showing about three inches, just in the front, and had one-inch fringe to finish it, and it had a sash. And Uncle James used to say that anyhow it didn't hurt nobuddy to be careful, and you might test as well avoid gitting in trouble with the "hoo-doo" if you could. He says, says he, "Mella, I sure do hate to walk under a ladder, and ef I start out to go anywheres and have to come back, I always set down before I start out again! 'Course," he says, "mebbe they ain't nothing in them things—"

Ma'am? Yes'm, I was a-gong to tell you that when I got to it. Yes'm, the sash is of the moire and the sleeves was lined at the hand, but with plain silk and not with moire. I don't know why. And the collar turned over and crossed at the front and inside of that was a front of white georgette with rows of inch-wide white fur a-running across of it. The sleeves was long, yes'm, and they—No'm, Uncle James wan't, to say, old. He was pretty lively anyway you take it. He shore had a eye for pretty ladies. Well, as I was a-sayin', Uncle James told me how a woman with red hair could make it black. The darkies had told him their superstition about it, and, as I haven't never heard of anybuddy trying it, I can't say as it ain't so.

Well, you take one of the hairs of a red-headed person, and you take and tie it around the hind leg of a he frog. And then you take and put it under a big rock out in the big road and as soon as the sun gets on hit, it turns the hair black and the red-headed person's hair on her head turns black at the same time.

Ma'am? Yes'm, it is right queer. But they's a heap of queer things in this world what we don't understand.

Well and as fer lettin' a pin lay—you know how it says,

"See a pin and let it lay
You'll have bad luck all the day."

Well, sir, Uncle James wouldn't no more pass a pin by than nothin', (unless it had the head to him.) He had a right smart of a "hay winder" and it was right hard for him to stoop over, and if he had of had to stoop over doing work he would of complained mightily. But he could always pick up a pin.

Well, they say it ain't nice to knock on wood. They say that they knocked on the wood of the Savior's cross; but now that this here influensy has plum took the country, if they is any good in knockina on wood when anybuddy says they haven't had it, and it will keep them from a-gettin' it, why, where's the harm?

Every time I used to tell Uncle James that I hadn't never swallyered a pin yet, when he saw me with them in my mouth, he used to git right skeered, and say, "My land, girl, you ort to knock on wood!"

Ma'am? Why, you don't have to have the skirt wide at all. All you got to do is to have a little sham petticoat of anything that you want to, with a piece of moire ribbon around the bottom and bunch the velvet skirt up right in front. I'll show you when we git to it—

Well, once they was a girl right sick in our neighborhood, and she said she thought sure she was a-going to git wel, and I was the smilest one what believed her. Most everybuddy thought she would die. Well, she decided she wouldn't and she was about to git well, when one night along come a onery dog and begun howling.

Well, I run out to the front door and took a old shoe and turned it upside down and says somebuddy must 'a' died 'cause I couldn't find a hog jowl to set by it, like you have to do. But they wasn't one near it, an', if you believe it, the minute that girl heard that dog a-howlin' she begun to git worse and she died in a few days.

Well, Loane (that's my husband) and Ireabel Pearl, my daughter what's here a-visiting me from Canady, laughs considerable at me. They say that the girl would of died anyhow, and that the reason the dog ken' a-howling was because he was hongry, and 'course if we'd a had a hog jowl he would of stopped to eat it. Well, I don't know where they got so wise. I tell 'em that they'd ort to start out and make money lecturing agin' superstitions and signs and "hoo-doos" and such. Mebbe they would make some money—and mebbe they wouldn't get nobuddy to mind 'em.

But, if you hear me, whilst I go out to dressmake and got so much depending on me, I'm a-going to take pains not to offend no Evil Eye, fer ain't no more trouble, and I'm a great one for staying on the safe side.

A locomotive jib crane capable of handling fifty-six-ton loads at a radius of eighty-seven feet, which has been built for use at the Panama Canal is believed to be the largest machine of the kind in the world.

SAGE TEA TURNS GRAY HAIR DARK

It's Grandmother's Recipe to Bring Back Color and Lustre to Hair.

That beautiful, even shade of dark, glossy hair can only be had by brewing a mixture of Sage Tea and Sulphur. Your hair is your charm. It makes or mars the face. When it fades, turns gray or streaked, just an application or two of Sage and Sulphur enhances its appearance a hundredfold.

Don't bother to prepare the mixture; you can get this famous old recipt improved by the addition of other ingredients at a small cost, all ready for use. It is called Wyeth's Sage and Sulphur Compound. This can always be depended upon to bring back the natural color and lustre of your hair.

Everybody uses "Wyeth's Sage and Sulphur Compound now because it darkens so naturally and evenly that nobody can tell it has been applied. You simply dampen a sponge or soft brush with it and draw this through the hair taking one small strand at a time; by morning the gray hair has disappeared and after another application it becomes beautifully dark and appears glossy and lustrous. This ready-to-use preparation is a delightful toilet requisite for those who desire dark hair and a youthful appearance. It is not intended for the cure, mitigation or preventive of disease.

DROLL STORIES.

Mrs. Robson's Guess.

"Robson, do you know why you are like a donkey?" the jester queried.

"Like a donkey?" echoed Robson, opening his eyes wide. "I don't."

"Because your better half is stubbornness itself.

The jest pleased Robson immensely, for he at once saw the opportunity of a glorious dig at his wife. So when he got home he said:

"Mrs. Robson, do you know why I am like a donkey?"

He waited a moment, expecting his wife to give it up. But she didn't. She looked at him somewhat pityingly as she answered.

"I suppose it's because you were born so."—[Unidentified.

Familiar with Hexameters.

Richard Le Gallienne said in a recent lecture:

"Sincerity is the only thing that will give a poet success. Technical excellence, such as Swinburne's, counts for nothing with the public. The public doesn't understand it.

"The public is a good deal like a pretty girl I was talking to the other day on the beach.

"'Of course,' I said to her, 'you know what hexameters are, don't you?'

"'Sure!' she said. 'I guess I ought to, I've ridden in them often enough.'"

Somebody was Shy.

In times of peace Smith might have been an author who had drifted into some useful occupation, such as that of a blacksmith, but just now he is cook to the Blankshire officers' mess. Smith sent Murphy into the village to bring home some chickens ordered for the mess.

"Murphy," said Smith, the next day, "when you fetch me chickens again, see that they are fastened up properly. That lot you fetched yesterday all got loose, and though I scoured the village I only managed to secure ten of them."

"Sh! said Murphy. "I only brought six."—[Tit-Bits.

Easily Arranged.

Speaking at a political gathering, Congressman George H. Tinkham, of Massachusetts, referred to the handicaps of the faint-hearted, and fittingly contributed this little anecdote:

One beautiful summer night, when the crickets were chirping in the grass and the caterpillars were dropping from the trees, John Henry turned to the charming girl who was sitting on the veranda at his side.

"Edith," he said, a trifle timorously, "there comes to me a thought—I might say, a fear."

"Well, what it it?" queried the fair girl, as the other hesitated.

"I suppose," responded John Henry, suggestively, hopefully, "that were I to steal a kiss you would have me arrested?"

"Perhaps," was the ready rejoinder of the girl; "but you could find somebody to pay your fine, couldn't you?"—[Philadelphia Telegraph.

Sarah Jane was Insulted.

It was Sarah Jane's day out, and she was comparing notes with Susan, from a neighboring house.

"So I hear you've left that artist's," Susan said.

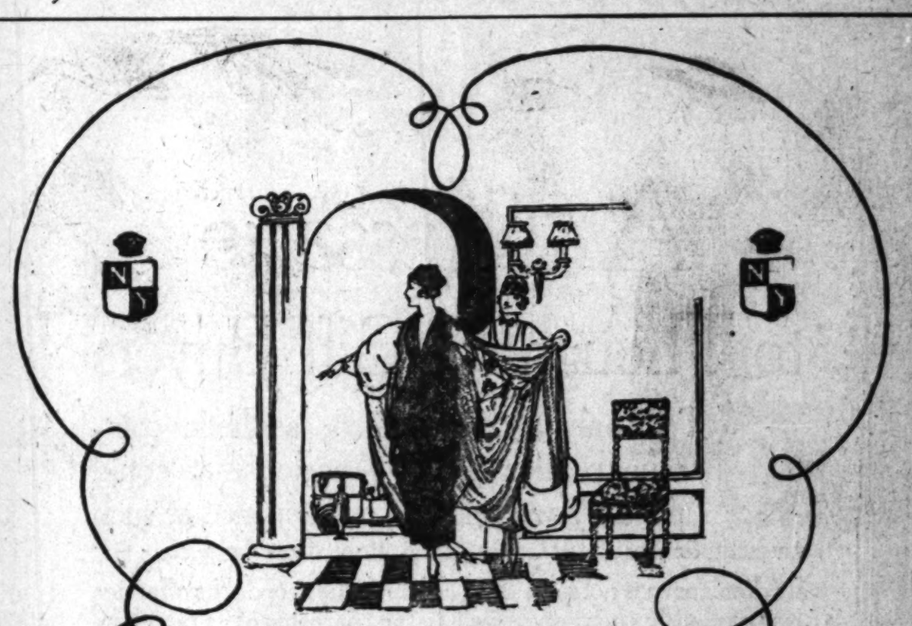
"Yes, indeed," remarked Sarah Jane. "I couldn't stand the missus's insults. I hadn't been there a day when she said to me: 'Sarah Jane,' she says, 'when you're dusting off the studio you must be very careful not to touch the old master. It's worth hundreds of pounds,' she says. Well, that got my temper up proper. 'Excuse me, ma'am,' says I, 'but I've got a young man of my own and I don't want any old master, not if he was worth millions!' And with that I walks out!"—[Unidentified.

YANKS DO THE "IMPOSSIBLE."

Declaring that is the first time that a stone house has been moved in France, Sergts. Abe Griesner and Mike Murphy of Co. C have recently finished a job of moving a 350-ton structure and have set it down on its new site.

The French said it could not be done, and declared that the only way the road could be cleared for the new line of railway track would be to tear the house down. But the sergeants, with their detail of fifteen men, started to work with jacks and rollers, and soon had the house moving across the fields. News of the feat spread and the authorities sent a photographer from the French Academy of Sciences to record officially the stages of the work.

The house was placed upon its new site without a crack. It is believed that this demonstration of American ingenuity will save many stations along the lines where the Yankee engineers are building additional tracks and switching yards.—[Spiker, France.



Presenting Tomorrow
The Style Shop's Most

Exclusive Gowns

At the Re-adjusted Prices of

$33.75 $43.75 $49.75 $54.75 $64.75 $74.75

—This is the first event of its kind of the season, and it is due to the fact that entertainments have been taboo for more than a month and that party clothes have not been in demand.

—Now, however, just as social activities are about to be renewed, women can get the same fine, rich, distinctive garments at less than they would have had to pay previously.

Delightfully Different Afternoon and Street Gowns
Exquisite Evening Gowns for Women of Fastidious Taste
Dancing Frocks of the Better Kind

—No finer garments are to be had. The materials are: Chiffon velvet, silk tricolette, Poiret twill, duvetyn, wool tricotine, crepe Elizabeth, suede cloth, velour-de-laine, costume velvet, kitten's ear crepe, charmeuse, rubiaya, crepe meteor.

—Some of them have, along with other rich trimmings, furs of the following variety: Flying squirrel, kolinsky, beaver, Hudson seal, black fox, marten, opossum, mouffion, Canadian squirrel and mole.

—The selling will be in the exclusive French rooms on the mezzanine at the New York Store, 7th at Grand Ave.

The New York CLOAK & SUIT HOUSE
Seventh at Grand Ave.
J. J. Haggarty

FASHIONS AND FADS.

Cuffs are often of elbow length.

One-sided tunics are much worn.

Goldcloth makes an attractive vest.

Old china blue is becoming very popular.

The shoulder line is slightly drooping.

Jersey in a heavy silk net weave is much used.

Fashion says no more white at the neck line.

Panels have adopted tassels as their weights.

Many of the new high collars fasten on the side.

Many high coiffures are topped by castilian pins.

If a sleeve must have width, make it below the elbow.

A veil of tulle may be tied in a huge bow in the back.

Pointed frills bound with velvet ribbons are charming.

Collars are dark in color and bulky in general effect.

The newest skirts are a yard and three-quarters in width.

Frocks of velvet are collared with ermine, chinchilla or seal.

Some of the new skirts are weighed by eighteen-inch hems.

A flaring cuff of white embroidered linen is a new accessory.

Ostrich feather banding is very effective on overskirts of tulle.

Fine voile and coarse woolen combine curiously but attractively.

A double lace frill finishes charmingly a new elbow-length sleeve.

Sheer fabrics are trimmed with metal ribbon or angora wool jersey.

To produce shaggy fur effects use silk floss to band the bottom of skirts.

A new loose and stiffened collar stands higher in front than in back.

There are new silk stockings woven in links much like coat of mail.

The armholes of some of the new coats truly extend down to the hips.

The thirty-inch length coat of seal or beaver is belted with a suede belt.

Squirrel will be much used on copper-color satin duvetyn and velour suits.

Paris says that there is a predominance of grays, browns, red and black.

Paris vouches for the frock with a straight plain back and a draped front.

On a deep blue cloth frock heavy silk embroidery in copper is very effective.

The five-inch hem of an evening gown is finished with a band of jet or poillettes.

A novelty noted in furs is gray caracul trimmed with beaver collars and cuffs.

Some of the new skirts are so narrow as to necessitate a slit on the right side.

Bands of fine tucking at the bottom of skirts produce a braid-trimming effect.

A brown wool coat occupies quarters over a tan jersey skirt striped with brown.

Geometrical allover bead designs have taken precedence over all other bead patterns.

A narrow band of brushed wool may enhance the line of the hem of a woolen frock.

In suits of navy blue gabardine, flannel vests in dull gray, tans and white are used.

A black velvet hat has a high-pointed crown and a brim faced with white charmeuse.

Long loose sleeves of transparent material button from top to bottom on the inside seam.

Short coats feature duble pockets and sleeves sewed into the armholes without fullness.

Evening gowns are trimmed with inch-wide two-faced satin ribbon applied in rows and rows on tulle.

On frocks of satin or tricolette appliqued fur fabrics, also appliqued velvet, make excellent trimming.

A dress of heavy wool has no other adornment than handsome buttons and a small fur cape very short in front.

An attractive hat is made with a high, narrow crown of black silk beaver and a wide brim of pink angora wool.

In the manner that silk flowers were formerly used, sprays of small rhinestones are used on dinner gowns of black tulle.

Gloves are dyed to match brown furs, including all shades from the soft light brown in marten to the rich brown of kolinsky.

Complexion Beyond Compare and the Secret

How Beautifying the "Inner" Skin Produces Startling Improvements in Any Complexion. A Simple Method Which Never Fails.

By Valeska Suratt.



YOUR complexion is not merely in the very outer skin. It is deeper than that. It is in that part of the skin immediately underneath the outer layer. Complexion creams which merely affect the outer layer are as a rule very ineffectual. A method gaining wide use because of its tremendous success lies in the use of zintone, a powder which is simply mixed at home with a little glycerine and strained in water. This makes an exquisite cream. The zintone can be secured at any drug store in one-ounce packages. This is also a very economical method, by the use of this article, a tremendous difference in the complexion is noted in a few days by the disappearance of muddiness, sallowness, red spots, freckles and other blemishes.

* * *

MISS W. E. R.—Hair never falls out unless its vigor is affected. This often results in baldness, and before that happens you will notice that your hair has a dead appearance after being washed. Its growth has slowed up. The roots of the hair are sick, and no amount of hair tonic will as a rule do much good. The proper method, and one which rarely fails, is to use, say, an ounce of betaquinol in a half pint of bay rum and a half pint of water. This makes a wonderful hair-root developer. The hair will stop falling, and bald spots will fill out. The hair will begin to grow fast and thick, and show great vigor in its appearance. The beta-quinol can be secured at any drug store. For safety and real comfort it is the only thing to use. It never fails.

* * *

"HEADWASH"—Your hair appears to need nothing more than to have that "seal" of fatty accumulation on the scalp removed. It is smothering the growth of hair. These accumulations can be removed in no other thorough way than by being dissolved. For this purpose use a teaspoonful of eggol in a cup of water and use as a head-wash. It will make your scalp marvelously clean. This makes the most luxurious head-wash you can ever get. Soap and ordinary shampoos are usually ineffectual for the purpose. For twenty-five cents enough eggol can be secured in an original package to last for a dozen or more of these fine head-washes. It will let your hair breathe, and it will make a tremendous difference in its growth.

* * *

MRS. G. C. H.—You can now dissolve superfluous hairs away instead of burning them off and leaving the skin red and irritated. Neither do you have to shave off the hairs any more. Shaving makes hair grow faster, and becomes more bristly, stiff and discomforting. Just moisten the hairs to be removed with a few drops of sulfo solution. It is absolutely safe, and is as easy and delightful to use as a face lotion. The hairs will shrivel up so that you can just wipe them right off. The skin is left beautifully soft, smooth and white, like that of a baby. It does away with the removal of superfluous hairs a real delight, whereas before it was a drudgery. The sulfo solution can be obtained at any drug store. For safety and real comfort it is the only thing to use. It never fails.

* * *

MISS F. K. L.—Making the pores smaller has a direct and tremendous result in the elimination of wrinkles. The reason for this is that when the pores become smaller the texture of the skin becomes finer, and the tissues are thereby braced up. Coarse skins are usually full of wrinkles. Just try this method once and you will realize that you have found a powerful wrinkle secret. Get a two-ounce package of eptol from your druggist, and mix this powder with one tablespoonful of glycerine in a half pint of water. Apply this cream very freely on the face every day, and you will be astonished to find the difference it will make in your appearance of age. It removes the thousands of small wrinkles, crows' feet and even the deep wrinkles. Try it.

A Message
to Thoughtful Gift Buyers

IT IS only a cosmopolitan, aesthetic community, such as Los Angeles, that could possibly warrant the maintenance of such an institution as the Feagans & Co. store, Los Angeles.

Its dominance is not in its size, although the scope of its offerings is marvelously comprehensive. In the character of its merchandise, however, there are but few stores in America of equal rank.

You will enjoy making gift selections here, for you find yourself surrounded by such a multitude of uncommon gifty things such as other stores do not show.

And you will feel a sense of pride in giving gifts from this store, for the name "Feagans & Co." carries a prestige, an assurance of correctness and quality which makes for appreciation.

The following suggestions merely typify the almost unlimited selections our stocks offer in gifts of unusual character.

New pendants and lavallieres of platinum and of 14-karat gold.
Gold and silver miniature cases.
Gem set bar pins and brooches.
Gem set, platinum and 14-karat gold bracelets.
New Tango mesh bags.
Oriental pearl necklaces.
Platinum evening dress sets for men.
Gem diamond solitaires.
Magnificent gem set watches.
Miniature cases for men and for women.
Service rings for every branch of the service.

Electric candles.
Add-a-pearl necklaces.
Dorine powder boxes.
Enamel toilet ware.
Cologne bottles.
Enamel dresser boxes.
Perfume lingerie clasps.
Juliet sets (pairs of hat pins and veil pins—cased to match.)
Women's cigarette cases.
Men's cigarette cases.
14-karat gold pencils.
Platinum and gold-mounted amber cigarette holders.
Green gold match boxes.
Cigar and cigarette lighters, Sterling Silver and Solid Gold.
Sterling Silver meat and dessert services.

Heirloom silver, steak and meat carvers, 2, 3 and 5-piece sets.
Sterling Silver candlesticks with shades to match.
Sterling Silver sandwich plates.
Complete chests of silver.
Solid gold belt buckles.
Folding clocks for desk, library or travel.
Crosses and crucifixes.
Unusual scarf pins.
Seth Thomas mantel clocks.
Gorhams canes and umbrellas.
Ferostadt bottles (unbreakable,) keep liquids hot or cold.

The great variety of uncommon gift things affords a price scope to meet every requirement. We cordially invite value comparison.

Out-of-town patrons who find it inconvenient to personally visit the store are invited to correspond with us regarding their requirements.

All gifts correctly cased for presentation.

Feagans & Co.

GEMS, JEWELS, WATCHES
CLOCKS, SILVER, STATIONERY

218 WEST FIFTH STREET

Alexandria Hotel Building, Los Angeles

WARRIORS ALL.

BY EUGENE BROWN.

"I see the pugs have enlisted for the war," remarked the Old Resident, as he stuck a harpoon into an effigy of William Hohenzollern that was dangling from a lofty pole in Eagle Rock.

"Sure! They're the boys that can smell the battle from afar," responded I.

"The farther, the better," retorted the Old Resident. "Sometimes I think they wear clothespins over their noses to keep from inhaling the aroma of strife. Now that the war is over they all want to get in it, and they will do most anything except give up half the gate money. Hear the outspoken voice of our speerless champion, little Jessie Willard: 'Let me get at him,' he says, meaning the Kaiser. 'Don't try to stop me. Now that I have my money counted, I am going across on the next boat. I'm in that hurry I could swim. If you hear a lot of noise, don't worry. It will be me chasing the Germans back to Berlin. I'll take that Hindenburg guy and make him eat his own boots. I'm that angry with the Prussians I could take all their money away from them. I wonder what I could get for the picture rights of a finish go with the Crown Prince?'"

"Aw! don't be peevish," said I. "Don't you know that his wife wouldn't let him go?"

"Let her have the belt, then," snorted the pioneer. "Anyone who can stop the champion ought to have it. I think it's about time we had a lady champion, anyhow. The ladies have taken away our clothes and our jobs, and, by heck! I think they can lick us. I know one that can lick me, anybow. I can hardly wait for the day when I can see a battle between Tootsie Fluffles and Minerva Grump for the heavyweight championship of the world. That would be something worth while. A woman champion wouldn't be always telling the challengers to go chase themselves and get a reputation, and they wouldn't always be wrangling for the long end of the film privilege. I'll bet if we had lady pugs there would have been a regiment of Amazons in the trenches long before the first battle of the Marne, and the war might have been over long ago. I haven't heard of any male pugs pulling out any medals for beating up the Kaiser."

"But lots of them did offer to do their bit," protested I.

"Sure! But they wanted two bits for every bit," growled the old skate. "Every time that one of our fearless heroes of the roped arena was dragged off to the war he turned up with a nice cosy job as athletic instructor at a home camp, with a delicatessen on the sidelines and a ladies' day every Sunday. Then your peerless friend Willard, after they got after him, offered to box a couple of rounds for the benefit of the fund to buy roulette wheels for blind trench soldiers, but he was so fat he couldn't get close enough to the camera to have his picture taken. He had been doing all his training with the receiving teller of the First National Bank, and he did most of his exercising with a pair of scissors. Now we are gradually being surrounded by a bunch of heavyweights who are crazy to go to war. They wore mufflers to avoid the draft, but they are a determined, and bloodthirsty lot, at that. 'It's me for the German army,' says big Fred. 'I'm off this minute and I'll beat it to a pulp. Tell your folks that Fred never feared a foe and that he was keen for his country's call. I have wired Gen. Pershing not to worry, as I am coming on the next ship. What's that you tell me? The Germans have surrendered? And just as I was starting? Well, if that isn't hard luck for you! I'll bet they heard somehow that I was coming and just naturally quit. If that isn't the limit! Well, I've just got to do my bit. I'll take it out on that Meehan tub of mush for the benefit of the army pinochle fund. No, I won't take a cent. Of course, there'll be a couple of thousand out for training expenses, but nothing beyond that. I've been training hard at the Klondike poolroom, and nothing but five sixes can beat me.'"

"You don't seem to think much of our fighters as fighters," remarked I.

"Say not so," exclaimed the old man. "At battling for his country the average prize fighter is the best press agent that ever stepped into a manicure parlor."

"Shucks!" ejaculated I. "You're one of these guys that would like to see John L. Sullivan go after the Kaiser with a horseshoe in his glove!"

"I am that," responded the pioneer, "and he would have done it, too. Neither would he have quarreled over his percentage of the movie rights."

"But John is dead," said I.

"More's the pity," replied the veteran sadly. "There's few left behind."

A few Japanese women have been put on the cars of the Mino Electric Company because of the shortage of men laborers, who have entered the manufacturing activities. If these women conductors prove satisfactory more will be similarly employed.

THE NEW.

IN STORES AND HOMES.

NOVELTIES, IDEAS AND PRACTICAL SUGGESTIONS.

By Olive Gray.

Up-to-datest:

To hurry to the soldiery booths to buy Christmas gifts and more Christmas gifts; and if you have no soldier boys in the war, to adopt one or more for gifting purposes.

To choose from among those handkerchief displays, the ones or the dozens that you will send as gifts, since handkerchiefs have become more than respectable as Christmas offerings.

The panel front upon the blouse may be either plain or embroidered, and may either match or contrast with the material of the garment; but a panel front there must be, if the blouse would be up-to-date.

The silhouette grows more slim as the season advances, and the still disputed length of skirts, is a matter of individual selection.

Fur is insinuating itself into the street costume in unheard-of effects, this season, but in effects modest and conservative, however.

Now is the Time to Buy:

Everything for a joyous Christmas and lots of it! Gifts for the boys over there, who have done so much—oh, how much!—for us and for the world; gifts for our boys in camp here; gifts for our own family, who have been depriving themselves of many luxuries in order to help win the war; gifts for absent friends; gifts for those near; gifts for those dear; gifts for those who otherwise for any cause, whatsoever, may not have a Merry Christmas without our contributions. Let us not forget, either, the gifts for the house—the home—the long wished-for article of furniture, of linen, of beauty. This should be to all a Christmas long to be remembered with loving thankfulness.

• • •

Peace Offerings.

The peace offerings of many of the Los Angeles business houses come in the form of lowered prices for articles useful as Christmas gifts. The appreciation of such offerings is sure to come in the way of longer Christmas lists to fill; and instantly that the ban is off, the city will pursue its glad way in a joyous revel of gift buying and replenishment of homes.

• • •

Tea Treasure.

If all that is poetic does not arouse itself in your imagination when I tell you about the new afternoon tea preserve, you are not the girl I take you for! Rose leaves, violets, carnation petals, preserved in honey! Can you think of anything more delightful. Even if they were no more than a thought—just a sweet thought—they would add to the eventfulness of the tea hour—but when they are as delicious as flowers smell sweet, or as tea is in its aroma, you know that they are to be highly prized. They were invented, too, by an Angeleno. Not only as a condiment for thin bread and butter, are they so delicious, but a soupcon, in the tea—ah, cannot you taste the fragrance?

• • •

That So-difference.

Whatsoever your Christmas gift may be—whether it be small and of utmost practicability—even commonplace—the manner of its wrapping does much to endear it. If your parcel, when opened, brings forth an exclamatory, "Oh, how original! Different than anything I have ever seen!" the article within has already made its mark.

So fully is this fact realized that one of the stores, ever thoughtful in caring for its patrons, has instituted a gift-wrapping section, where the latest novelties and the most striking ways of doing up, are suggested by clever girls in charge.

• • •

Furry Gifts.

Never has there been a year when furs formed so excellent a Christmas offering as now. Everything furry for milady's wear and use is wantable and in view of fashion's insistances, is almost a necessity to those who wish to be among the well-dressed sisterhood. Local furriers are already very busy and as the Christmas days approach will, undoubtedly, be more so. And, by the way, let us not forget that we have in Los Angeles, some of the finest, the most expert furriers in the world. This is not exaggeration. Nor is it too much to say that there are now in stock in our city, some of the most perfect pelts ever owned anywhere. Some of our fur buyers have scoured the markets of the world for skins, and this during the time when other nations were not buying, gave to our furriers a rare opportunity for securing the best at lowest cost.

• • •

Boxing Hers.

Boxing the little girl's ears has gone out of fashion and now, instead, we box her hair bows. Truly, in one store which excels in beautiful ribbons, there is a fascinating array of made-up hair bows for schoolish girls. Dainty gifties they, and unless your memory is all too short, or your school days too far away, you may recall with what joy you welcomed the new hair ribbon.

• • •

Corned Candles.

Thought of something to eat, didn't you? Like corned beef, or cornbread, or cake, or muffins, but no! I refer to the most adorable little Christmas candles, fashioned in the shape of an ear of corn, each kernal shaped as perfectly as are those upon an ear of popcorn. Yes, in the very color of the corn—that clear, lovely yellow, with unfolding blades of green at the base. Candles always seem so Christmassy, and these are especially so.

• • •

Sets Well.

For Angela, I know her mother's gift! I shall not tell—nor need you do so, if I impart to you the secret. It is an angora set, in that lovely shade of blue so becoming to blond-haired, blue-eyed girls. There is the sweater—oh, so soft and woolly, and the scarf to snuggle 'round her throat, and the jauntiest of caps, with angora puff-balls as trimming. Oh, yes, the brushed angora, of course. But there are others where those came from—in fact, I saw a window full. Such colors—like rainbow fragments that had settled down—in that Frenchish store, on Seventh street. I found this one of the finest collections in the city, by the way; and when I learned that Angela's mother had found here there, I thought her wise in the discovery.

• • •

Umbrellas Conservational.

"What," I hear you ask, "can umbrellas have to do with conservation?"

They have to do just this: The latest, handsomest umbrellas are made with bracelet rings to slip over the wrist so that when not in use you may not be obliged to lay the umbrella down—forget it and (this lose it—while you carry home your packages, according to that rule of war conservation which is still in effect. So you see, conservation is just the term to use—conservationing the umbrella and conservationing as to packages, as we have learned to do. And, no charge for the suggestion, an umbrella is an excellent Christmas gift.

• • •

How Live is Your Carpet?

Or should it dye? So many floor coverings are worse off than were they buried, for it sometimes seems as though carpets can never learn that, unless they are a live factor in the beauty of a room, they might better not be there. It was that way with a carpet in a certain French room, in a popular downtown store. It never did seem to know its mission—was too sombre, neutral—something lacking always! One day came a man with a wondrous offer. He would dye that carpet, and do the work without its removal—dye it right on the floor! And sure enough he did it! Over night—as one might say—and before that carpet, or its not over-cordial friends, suspected what was going on—behold a different carpet! Different it was, not alone in color, but seemingly in very texture, for its surface shone like new, and its every quality was improved.

• • •

Upon Fashion's Wheel.

The most suitable veil for the new feather toque is plain and of a dull color, but has a narrow beaded hem.

A becoming cape collar of point lace is caught about the neck by a little black ribbon tied in a smart bow.

Black crepe de chine needn't mourn, with a vest of rose satin, embroidered in white angora and gold thread.

Any bit of fine linen, provided it is eight or nine inches square, can be utilized for charming hand-rolled handkerchiefs.

A yard of plain black moire ribbon can be made into a pretty little neck accessory by adding colored tassels and embroidery on the ends.

We call those sashes daring that prolong themselves as trains.

A most excellent evening wrap is of light plush edged with kid.

Velvet is much used to brocade chiffons, radiums and marquisettes.

So many one-piece dresses are made of a combination of materials.

Gray jersey could not do better than to be embroidered in blue wool.

Filet lace dyed to match is much used on taupe-colored evening gowns.

Leather buttons are popular trimming for those well-tailored coats.

A frock of rose Georgette crepe is belted with gray-and-black striped satin.

Alternate strips of fur and broadcloth make one striking vest.

Musical.

by Bonaparte, but yet who became the head of the great French conservatory.

This should be made a great "victory concert," an outpouring of the musical people to testify to the interest of Los Angeles in "the best in music."

Soloist with French Symphony.

When the Paris Symphony Orchestra appears here on November 20 at the Shrine Auditorium the piano soloist will be M. Alfred Cortot, who in 1905 founded a trio consisting of Jacques Thibaud, violinist; Pablo Casals, 'cellist, and himself.

Cortot's career has been active and prolific as a musician and director, and it would not be complete unless teaching were a part of it. Thus, in 1907 Cortot, then scarcely 20, and without precedent in the annals of the famous school, found himself in charge of an upper class in the Conservatoire of Paris, where he succeeded Raoul Pugno and Marmontal, and where he equaled their successes. His student's edition of Chopin Etudes opens a new horizon in piano technique.

During the war Cortot, who had received his discharge, was mobilized by Gen. Galieni's Cabinet and delegated to organize in the military hospitals all such performances, concerts and lectures as were likely to contribute to the comfort of the wounded. He established studios for the wounded with the idea of functional re-education by work, replacing mechano-therapy by the manufacture of useful articles which, in their making, would necessitate, on the part of the wounded, movements conducive to their cure.

Fannie Dillon's New Work.

Fannie Dillon, composer-pianiste, of this city, has written a march which is called "Celebration of Victory, November Eleventh." It is in manuscript for the piano, but is now being put into shape for orchestra.

Gertrude Ross Writes on Peace.

Gertrude Ross, song writer, has a song of "peace" which belongs to her war-trilogy, written two years ago. The poem is by Corinne Dodge, and was published on November 12 in The Times.

Song by Mrs. Baker P. Lee.

"It's Peace-Time in America," a new song by Mrs. Baker P. Lee, will be sung and played at Grauman's at the opening of the new $50,000 organ, an event that will probably take place within two weeks, Jesse Crawford is the organist.

MacDowell Circle Celebration.

Miss Margaret Goetz will entertain the MacDowell Circle, No. 2, to celebrate the birthday of Mrs Marion Nevins MacDowell, at her residence, No. 677 Valencia, on Friday, November 22, from 4 to 10. Present and new members are invited to promote the growth of Mrs. MacDowell's noted and patriotic work at Peterborough, N. H., where convalescent sailors and soldiers are finding rest and health.



A delightful way to to do your Xmas shopping!

COME and spend a few moments, or as long as you like, in the restful atmosphere of our recital hall, listening to the inspiring singing and playing of the world's greatest artists, as reproduced by the

GIVE Your Family this ideal Xmas present — the ONE gift that ALL will enjoy.

Starr PHONOGRAPH *PLAYS ALL RECORDS*

We want you to come and enjoy this delightful musical treat just as you would go to the opera or theater—merely to be entertained—and with no feeling of obligation whatsoever.

One demonstration of the Starr will convince you that it has no equal for life-like reproduction of the human voice or realistic reproduction of any instrumental playing.

The Starr has many important new features which will interest you, including an especially long-running, quiet motor.

The Starr Piano Company
Factory Salesrooms:
630 South Hill Street

[ADVERTISEMENT]

Arise, and Wash Away Thy S

THE ONLY WAY.

BY DR. JAMES E. TALMAGE.

Of the Council of the Twelve, Church of Jesus Christ of Latter-day Saints, Salt Lake City, Utah.

We believe that through the Atonement of Christ all mankind may be saved, by obedience to the laws and ordinances of the Gospel.

We believe that the first principles and ordinances of the Gospel are: (1) Faith in the Lord Jesus Christ; (2) Repentance; (3) Baptism by immersion for the remission of sins; (4) Laying on of hands for the gift of the Holy Ghost. (Articles of Faith 3 and 4.)

"Men and brethren, what shall we do?" Such was the eager, anguished, almost despairing cry of the humbled multitude who, at the first Pentecost following the crucifixion of Christ, were brought to a realization of their awful guilt through the inspired utterances of Peter, the presiding Apostle.

What shall we do? What can we do? Is hope yet open to us? This is the wail of contrited penitent souls, everywhere, always. When convicted of sin at the bar of his own conscience through genuine repentance, when at last able to see himself in all the repulsive pollution of his transgression, the self-accusing sinner yearns with fervid purpose to make all possible reparation and is zealous to learn and obey the conditions of forgiveness, if such there be.

To every soul thus brought into the depths through the benign though afflicting influences of repentance, to all who thus appeal for mercy and rescue, the answer is direct and prompt: "Repent, and be baptized every one of you in the name of Jesus Christ for the remission of sins, and ye shall receive the gift of the Holy Ghost." (See Acts 2:37-39.)

The promise of remission is as wide as the domain of sin; for, excepting those (and be it said to our comfort that they are few) who sink so far into the quagmire of iniquity as to be numbered among the "sons of perdition," to whom effective repentance is impossible, all may be saved by compliance with the requirements set forth by the Author of the plan of salvation. The need of forgiveness is likewise universal; "for there is not a just man upon earth, that doeth good, and sinneth not." (Eccles. 7:20;) and "If we say that we have no sin, we deceive ourselves, and the truth is not in us." (1 John 1:8.)

Is it not reasonable, and wholly in keeping with the ordinary ways of men in their mutual dealings, that some substantial evidence shall be demanded to attest the genuineness of the repentance we voice in words? Is it enough that the debtor shall merely acknowledge his obligation and express regret that he has not heretofore been able to meet it? He must do something more, or he remains forever in debt. The seal by which repentance is validated is Baptism in water for the remission of sins; for by this is the blood of Jesus Christ made effective to cleanse from sin. (See I John 1:7.)

The voice in the wilderness heralding the advent of the Lord [illegible] nation that aroused [illegible] reverberated throughout [illegible] Galilee, was "the baptism of [illegible] ance for the remission of [illegible] (Mark 1:4; Luke 3:3.) The [illegible] ordinance was not to be [illegible] indiscriminately, however; [illegible] served for those who had brought "fruits meet for repentance," [illegible] whose profession of penitence [illegible] true index to their contrition.

Saul of Tarsus when [illegible] ill-directed zeal in persecution [illegible] Lord's own, exclaimed in [illegible] shall I do, Lord?" [illegible] devout Ananias came to him [illegible] "Arise, and be baptized, and wash away thy sins." (See Acts 22:16.) Saul, thereafter known as [illegible] preacher of righteousness [illegible] Apostle of the Lord Jesus [illegible] taught the saving doctrine of [illegible] tism in water comes remission of sin.

Pastors and prophets who [illegible] to the ancient fold of Christ [illegible] American continent led the [illegible] the same path, that of repentance [illegible] baptism by water, the only [illegible] which remission of sins [illegible] can ever be secured. Read [illegible] selves in the Book of Mormon [illegible] is verily the Scripture of the Continent: "For the gate by which ye should enter is repentance and baptism by water; and then cometh a remission of your sins by fire and the Holy Ghost." (2 Nephi 31:17.)

"Shew unto your God your works, and repent of your sins, and be willing to repent of your sins, and enter in Into a covenant with Him to keep His commandments, and witness unto Him this day, by going into the water of baptism." (Alma 7:15.)

Hear the words of the Lord Christ through the prophet Isaiah: "Turn, all ye Gentiles from your evil ways, and repent of your evil doings, your lyings and deceivings, your whoredoms, and of your witchcraft, your abominations, and your idolatries, your murders, and your lasciviousness, and your sorceries, and your envyings, and your drunkenness, and from all your wicked ways, and your abominations, and come unto me and be baptized in my name, that your souls may receive a remission of your sins, and be filled with the Holy Ghost, that ye may be numbered with my people who are of the house of Israel." (Isaiah 55:6.) And further:

"The first fruits of repentance is baptism; and baptism cometh unto the fulfilling the commandments; and the fulfilling the commandments bringeth remission of sins." (D. & C. 19:31.)

To His commissioned servants in this current age, the bearers of the Holy Priesthood again restored to earth, the Lord has given commandment to proclaim anew to the world the unchangeable truth, that repentance and baptism is remission of sins. Thus we read:

"But thou shalt declare repentance and faith on the Savior Christ, and of sins by baptism and by fire, even the Holy Ghost." (Doctrine and Covenants 19:31.)

Such is the immutable law established throughout the ages. Of no other way provided on earth or in heaven by which the merciful Atonement of Jesus Christ may bring salvation to mankind.

For the Book of Mormon, the literature of the Church, and for booksellers or to Church officials, address West Adams St., Los Angeles, or Bureau of Information, Salt Lake City, Utah.

Cigarette Hab

How to Overcome It Quickly and E

Unless you have been exceptionally careful the cigarette habit has a hold which you cannot shake off by will power.

The sure of the cigarette is powerful. Is it the nicotine that is poisoning your system, making you nervous, heart weak, dyspeptic, eye strained and irritable?

Are you troubled with sleeplessness at night and dullness in the morning until you have doped yourself with the nicotine of cigarettes or pipe, or chewing tobacco? They're all the same, you know.

Give your poison-saturated body, from your pale yellow skin right into your pale yellowish liver, a chance to recover from the mean slavery of nicotine.

Get rid of the vicious habit and regain your life. Become once more a factor for happiness among your friends. Be a personality combined with health, success and real efficiency.

I know what will break the cigarette habit in three days. You can do it completely and privately.

My new book will be sent free by return mail to you. It will come in a plain wrapper; free. [illegible] Veeder, 7C-838, Woodward Bldg., Broadway at Locust, N.Y. You will be [illegible]

IN THE REALM OF ART.

BY ANTONY ANDERSON.

...Toland.
...ther gave me a group of weeds ...d grasses after a drawing by Du-...
...ure as the sun's own work, but ...more refined,
...l bells of love behind the artist's ...ure,
...of sweet companionship with earth ...d sky,
...and summers stored, the sunshine ...of the mind.
...Peace! Sure, ere you breathe, ...the fickle wind
...shall break its truce and bend the ...plume high,
...ly yet quiet from the gilded ...
...ds fits a more luxurious perch to ...bird,
...ucts for a pleasure that can ...never pall,
...ch a moment, deftly caught and ...kept,
...to make immortal summer on my ...wall.
...ould be who drew such gladness ...ever crept?
...ld rather, could he else have seen ...it all,
...e graces in Nature's mysteries an ...adept?

—JAMES RUSSELL LOWELL.

Shore Marines.

...Mannheim can always be ...counted upon to give us an extreme-...ly attractive exhibition at least once ...every year. The versatility of his ...vision as well as the technical dex-...terity of his brushwork insure him ...an interested and admiring attention ...to each of these delightful annual ...exhibitions.

...This year he is showing at the ...Stendahl Gallery, Hill street near ...Eighth. There are twenty canvases, ...some large, some small, six of them ...being figure studies of considerable ...size—the largest pictures in the col-...lection, indeed, with the exception ...of three notable shore marines. The ...latter landscapes are very few in ...number, for the artist spent his ...time in Carmel—and the shores ...of Carmel are not to be resisted by ...such a discriminating eye for the ...material as Mr. Mannheim's.

...To say that an eye notes the pic-...ture in nature is also to say that ...it sees the beautiful—one does not ...suffer an unbeautiful picture, ...for there is no such thing in art. At ...most, there is no such thing ...as the artist's intention, though he ...may occasionally fall down as ...lamentably in expression that the ...latter discovers nothing but ...ugliness. But such a complete de-...light is rare enough, considering the ...number of pictures painted, and ...only tend to prove the point ...Mr. Mannheim doesn't fall down, ...may be sure of that, though he ...confess makes mistakes. How-...ever, as these errors in judgment are ...due to temperament, to an excess ...of artistic enthusiasm, they are easily pardoned, and perhaps even applauded. Better too much than too little in the matter of feeling. Better to be happy and stumble occasionally than to carry a long face and too-in too strenuously. For the joy of art's creator is sure to come out in his work.

Mr. Mannheim's art, then, is always a joyous art, even though his subjects are often sedately serious enough. The six little girls and young women in the figure studies of the present exhibition are not smiling, but in their various occupations you know that they are happy and content. The young girl in white, for instance, who is bending over a huge glass vase of white roses, the texture of her skin as exquisite as that of the flowers themselves. Or the girl in the orange blouse and white gown who sits on the sand and looks out at the sea, her green veil floating like a gay pennant in the spanking wind. Or that other charming girl in a purple-pink shadow in a green and gold garden, busily occupied with her sewing and a white dog begging for more than two lumps of sugar. The scheme of color in this last picture is especially attractive, for the girl is in topaz and brown, and a richly-colored piece of fabric trails its iridescent loveliness from a work-basket on a low stand beside her. Here are color harmonies that sing like a lyric.

The little girls are as charming as the bigger ones. (We suspect that they are all the artist's two daughters in various stages of development, for we know that they have always been his faithful models.) The child seated in an awkward pose—and a very natural one—beside a huge basket of purple grapes, a bunch of which she is devouring, is vigorously and simply treated. More carefully considered, though not more artistically felt and understood, is the little girl in blue and white, barefooted, who is seated on a stone step and is happily fondling a puppy. The elusive charm of childhood is here, its utter unconsciousness, its beautiful seriousness. The scheme of color is cool and restful.

Jean Mannheim paints the sea superbly well. Its weight, its color and its movement all "get" him, and he translates these things into terms of paint with masterly strokes. I am not at all sure that his shore marines are not his best pictures, much as I admire many of his figures of children and young women. (By the way, does he ever paint small boys? Studies of gamins by him would prove highly interesting for one feels sure that he would understand the "type.")

In the first of the three larger seascapes we see a rock on each side of the foreground, with the cool blue of approaching waves beyond. There is no skyline. The whole picture is consummately well painted, with ease, freedom and a full brush. In the second we have a breeze-rippled sea, with delicate mists enshrouding and beautifying a headland whose shadows are a subtle blue and purple, all under a gray sky and in a diffused light. The third picture shows us two steep and pallidly tawny headlands guarding a narrow inlet of gray sea, beyond them a gray sky—a canvas full of exquisite modulations.

The artist also gives us a number of smaller shore studies, all delightfully fresh in their handling, and all quite as interesting and lively as the larger canvases. The pure landscapes are few in number. One of the most attractive of these holds a gray sky over the vivid greens of spring, a picture that has life and moisture. Mr. Mannheim's brush, pliant and flexible, often tender and as often powerful, gives a rich plastic quality to the generous portion of paint with which it is always charged. The man behind that brush is first and always a technician, an artist who takes keen delight in overcoming the difficulties of his craft.

Some Beautiful Batiks.

Some strikingly beautiful and original examples of Batik painting are being shown by Carolina Hutchinson Bowles in her studio—the Ellen Kellogg studio—in Altadena. They are six in number, each a distinct scheme of color and design, and are intended for wall decorations.

Batik is a process of free-hand painting and dyeing on silk or cotton. In has been used for generations in Java and parts of India, some good examples of this oriental type being shown in the San Francisco exposition.

A recent revival of this old process has begun, though in a very modern spirit and with ultra-modern subjects. The Art Alliance in New York, which shows some of the finest examples of arts and crafts objects, featured Batiks as its two most important exhibitions last winter. A striking exhibitor is Miss Matha Ryther. Her exhibition at Chicago Art Institute's autumn show, a year ago, was a prize winner and was remarkably beautiful. Mrs. Bowles studied with her in New York last winter.

The Batik treatment of decorative panels of silk, or of curtains for some choice interior or sunless windows, or of a flat scarf or centerpiece for a table, is most astonishing in effect, and quite unlike anything heretofore shown by the decorators. Each piece is unique, and it would be difficult, if not impossible, to make an exact reproduction of any piece, as the delightful accidental quality of the dyes breaking into the pattern is one of the great charms of the process.

A piece of Batik can be treated in a way to make it appear a veritable antique, somber and time-stained, or it can be made to glow with most brilliant transparent colors. The use of the Batik process in decoration of houses is almost unknown here on the Coast, Mrs. Bowles being the first to show any examples, although New York waxed enthusiastic last winter over its lovely effects.

Mrs. Bowles's studio is at Scripps Corners, in Altadena. She is at home to artists and friends on Sunday afternoons. Go and find out all you can about Batiks. The subject will surely interest you.

Pictures by F. Carl Smith.

An interesting exhibition of paintings by F. Carl Smith is now being held at the Battey gallery, No. 394 East Colorado street, Pasadena. It will remain on view to November 24.

F. Carl Smith came recently from Washington, D. C., to make Pasadena his home. Although he is pre-eminently a portrait painter, he is showing some thirty-five canvases large and small, figures and landscape subects. The landscapes are from France, Holland, the Orient and various parts of America, including Southern California.

The first picture to greet you as you enter the gallery is a "Mother and Child," the mother gazing with unutterable love at the small bit of humanity in her arms as she wonders about its destiny. "The War Bride" has the same light of love and devotion in her eyes.

A goodly number of the canvases show us life in Holland—the canal country as it was before the war. One wall is filled with thumb-box sketches that Mr. Smith calls his snapshots of people and places seen in his wanderings around the world, each little canvas recording some elusive bit of color, some charming phase of life or nature.

The entire exhibition is interesting, and should not be neglected by the picture lover.

In a New Gallery.

N. C. Royar has recently started a new gallery and salesroom for pictures at No. 516 South Hill street. While the paintings have not yet been arranged quite satisfactorily, it is promised that they will be so hung very soon, and that the picture lover will find this place a pleasant one to linger in.

Among the contributors to the gallery's present collection are many well-known painters of Southern California—Guy Rose, Ernest Browning Smith, Carl Oscar Borg, Benamin Brown, Franz Bischoff, Bert Cressey, John Rich, William V. Cahill, Hanson Puthuff, Edgar Payne—all represented by one or more characteristic examples of their work.

The large figure study of Christian Von Scheidau, "The Great Decision," for which a well-known motion picture actress posed, will be shown for a few days only, when it will be shipped to Chicago for exhibition. Mr. Von Scheidau is a powerful technician, almost brutal in his strength, with a notable understanding of the construction of the human figure. He models exceedingly well—almost too well, in fact, for his enthusiasm leads him to overaccent. He has the plastic instinct to a marked degree and should do fine work in sculpture. The pose and the disposition of the drapery in "The Great Decision" is suggestive of Michael Angelo's noble figures. When Mr. Von Scheidau, who is still young, gets himself in hand, he will undoubtedly go very far.

Our Prize Winners.

In the fair recently held in Sacramento three gold medals for painting were awarded by the art gallery of the Women's Building, the winners being Hanson Puthuff, Jean Mannheim and Edgar Payne, all Los Angeles painters, for "Topango Hills," "Rising Tide" and "Companions," a landscape, a marine and a figure study.

First prizes in photography went to Ernest Williams, for "Glimmering Shores," a landscape; to Arthur F. Kales, for "The Garland Plastique, Poster," a figure study; to W. H. Rabe, for "Village Street," a subject listed in miscellaneous.

In painting and artistic photography Los Angeles men took not only first prizes, but almost all the second and third awards.

The Wachtels in Pasadena.

Elmer Wachtel and Marion Kavanaugh Wachtel, the eminent landscape painters, have decided to remove their studio from Los Angeles to Pasadena—for the winter only, however. The permanent studio is on the Mt. Washington slope, Los Angeles. The winter studio will be at No. 850 South Madison avenue. Phone Colorado 5532.

California Art Club.

On account of the influenza situation, the meeting of the California Art Club scheduled for last night was not held. All things being propitious, the next meeting—the annual meeting for the election of officers—will take place on Saturday, December 7, at 8 p.m., at the club rooms, No. 423 Park avenue. The board of control will meet at 7:30 on the same date.

NEGROES' WAR WORK.

Three hundred and fifty thousand American negroes, besides the 10,000 colored regular soldiers of the crack Ninth and Tenth Cavalry, Twenty-fourth and Twenty-fifth Infantries, that were organized during the Civil War, are engaged in the world war, according to Judge Robert Terrill of Washington, D. C. Judge Terrill is the first and only colored man to hold a Federal judgeship under a Republican and Democratic presidential appointment and was speaking for the colored assistant to the Secretary of War, Emmett J. Scott, who was unable to attend the opening of the Fourth Liberty Loan campaign opening at Chicago among the colored people. Among other things the judge said:

One thousand colored commission officers have been trained at the six camps, set aside for colored draftees. There are also 220 physicians and thirty-two chaplains serving in the army.

Twenty thousand of the colored men are working under the auspices of the War Department as tradesmen and mechanical artisans.

The six base hospitals occupied by colored soldiers are now being served by authorized registered colored nurses from the Red Cross. Colored men are also receiving a special military course at the big colleges throughout the North, East and Western section of the United States, the government defraying all expenses and paying the men a salary besides.

"WEAKLING NO. 7."

A Teuton Boasted that We Would be "Finished Up" in Two Months.

I found myself in the early stages of the war in charge of the feeding of the French civil population in the department of the Ardennes in the invaded part of France. My headquarters was at Charleville-Mezieres, with the "Grosses Hauptquartier," the German General Staff.

One evening in particular stands out in my memory. I was the only foreigner sitting at a long table of staff officers—old generals with the Pour le Merite of Frederick the Great hanging from their collars, colonels and majors with the iron cross. Although I was there representing a work of inestimable value to Germany, the free feeding of the people she had rendered destitute, I gradually found myself the butt of innuendo and subtle disparagement of my country. But several months in the society of German officers and under their vigilant surveillance had taught me a measure of self-control. I had become accustomed to hearing America held in contempt. Because we were ridiculously small, as soldiers and cannon are counted in Europe, by the same token we were despised, even taunted.

Toward the end of that interminable dinner of angular rigidity and clicking of spurred heels, an orderly brought in the evening's communique. My host read it aloud, while everyone listened intently. First came the military news; a succession of victories in Russia—countless thousands of prisoners, hundreds of cannon, mountains of booty. A whole Russian army had disappeared, it seems, in the Masurian swamps. I noted that chests were thrown out a trifle more, fingers reached for the slender stems of champagne glasses, and the eyes of the orderlies standing behind their chairs bulged with happy comprehension.

But there was more to come; my host held up one hand to postpone the toast to the victorious Hindenburg and continued. A new note had been received by the imperial government from President Wilson. It was the result of taking of more American lives on the high seas. But this last note was more than a protest; it was sharper in tone, it contained a distinct warning.

My host, a German Count, laid aside the communique which he had just finished. Leveling his malevolent eyes upon me, a guest and a foreigner, he said in a ringing voice:

"Come on America, weakling No. 7; we will finish you up in two months!"—[Philip Hemenway Chadborn in Atlantic Monthly.

More Horrors of War.

With the Teutons all roads lead to home.

While demanding certain Prussian abbreviations, we shall insist that Junkers be reduced to Junk.

If the Entente armies enter Hungary they will probably be welcomed with open mouths.—[Brooklyn Eagle.

AMERICA'S SMARTEST SHOE HOUSE

The BOOTERY

Directing Particular Attention To Our Notable Showing Of Pumps in Heavy Rich

BLACK SATIN

Here is an exceptional assemblage of those trim bench-made models in black satin which conform to Fashion's present dictates and are regarded by *connoisseurs* in feminine footwear as the *last word* in dressy shoes for afternoon and informal wear—to be worn plain or with cut steel buckles. Also on display, fresh from their boxes, are many exclusive BOOTERY models in satins of brown and dark gray. Prices range from

$7.50 to $10

Seldom are Los Angeles women offered an opportunity to obtain footwear of such pre-eminent refinement and richness at such notably low prices. These models are typically BOOTERY in their chic daintiness and feminine grace.

We recommend Universal Cleaner for use on white and colored kid shoes



C. H. WOLFELT CO.
The BOOTERY
Smart Shoes for Women
432 SOUTH BROADWAY
Los Angeles Pasadena San Francisco

J. W. Robinson Co.

Seventh and Grand

—New, Spacious, Away From the Crowd District "Surgically Clean"—a Safe Place to Trade— Now and Always

Editorial

Who can express the blessings of Peace? Who can utter the thanks that all feel for the calm that has come at the end of the storm?

We contemplate the Maker of all things with a sense of awe, as we silently say grace for this ineffable gift.

All arrogance, all pride of place, all vanity vanish when we look across the seas at the abyss into which nations are falling.

Frankness, with ourselves, and with each other, sincere human sympathy and unselfishness will prove that we are worthy of what we have received.

Toyland is Open — Children

Come girls and boys. Come fathers and mothers, and everyone! For Toyland is open for Christmas. Toyland, where lives the spirit of love and good will, where dwells forever the childlike heart. Here in a world of playthings.

Of dolls and doll beds and houses; of Scooters, Bicycles and Automobiles.

Of Builders and Boats and Electrical things—Telegraphs—Wireless outfits and Submarines.

Trains and tracks and signals.

Shaggy animals and drums and horns.

And Christmas Trees and shining things all glinting reflections of Christmas cheer.

FOURTH FLOOR.

Personal Engraved Christmas Cards

—There is a touch of distinction to the personal engraved Christmas card. With them one can remember many friends and make many happy, at almost no expense.

—They carry the Christmas cheer and friendliness of letters.

—But they have the gift spirit that is felt and expressed in things of beauty.

—It is time to be ordering engraved cards now. The demand for them is bound to be great this year, and as so many engravers are with the army, only a limited amount of work can be done.

FIRST FLOOR.

Corsage Bouquets

Of flowers that never die, have beauty that almost outdoes nature. Little bouquets are being used for table favors, and for limousine bouquets as well as for the corsage and for fura.

Prices are as low as 50 cents.

FIRST FLOOR.

Art Silk Shirtings $1.50 yd.

—are fine quality fiber silk, 32 inches wide, requiring from 3 to 3½ yds. for a shirt. The patterns are beautiful and distinctive, such as is seen in the best made to order shirts.

With a ready-made neck band, costing eight cents, anyone who can sew at all can make a shirt.

SECOND FLOOR.

Nearest relatives of those who are serving overseas with the Red Cross, Y. M. C. A., Knights of Columbus, Jewish Welfare, Salvation Army and similar organizations and also relatives of those serving in the armies of our Allies, can secure official label and box for forwarding Christmas gifts at Christmas Parcel Bureau, The American Red Cross, 930 South Main Street.



New Suits Monday

Those who like the very new will enjoy seeing the first showing of the final winter suit styles tomorrow.

Suits are notably different from anything that has been shown before.

There are some three-piece suits in new shades of brown.

Some strictly tailored styles are inimitably smart.

Semi-tailored models have found new means of manifesting beauty.

The materials are better than usual qualities of Duvet de Laine, Silvertone and Duvetyne.

Prices are from $85.

Third Floor.

Dresses $29.50

For Monday—Serge—Satin, Crepe de Chine—for Street, Afternoon, Dinner, Evening Wear.

THIRD FLOOR.

All Wool Plaids for Skirts and Dresses

The myriad plaids which one sees here must needs cause one to marvel. Completeness of color range and combinations offers choice by hundreds for skirts and dresses at from $1.95 to $6.50 yard.

At $1.95, a 40-inch All Wool French Serge Plaid, is exceptional value. It is especially appropriate for children's and misses' dresses. It is shown in quiet, but attractive effects.

Plaids for Sports Skirts, include many unusually good and exclusive styles. These are 48 to 56 inch widths. $4.00, $4.50, $5.00, $6.00 and $6.50 yard.

SECOND FLOOR.

Order by Mail or Telephone

The Robinson Mail Order Department has a staff of trained shoppers, who will shop for you and fulfill every request as faithfully as though they were shopping for themselves.

Telephone Ordering from this store of particular service will be found perfectly satisfactory.

Telephone Broadway 4701.

Glove Gifts

A splendid street glove, in gray and khaki suede and in finely finished glace in tan, white, black and gray at $1.75.

Trefousse Gloves—best in the world at any price—$2.50, $2.75, $3, $3.25, $3.50—in all shades.

The Bacmo, American made—the washable one-clasp cape—all colors—$2.50.

The Washrite—the finest Arabian Mocha—washes perfectly and outwears any other gloves that we know of, in white and colors—$3.50.

FIRST FLOOR.



Pictorial Review Patterns

VILLE DE PARIS
West Seventh Olive Street
—1893—1918—

Ladies' Home Journal Patterns

Up-to-the-Minute News from "The Ville" Gift Shop

Hoover Baskets — a hint for Thanksgiving.

"Surprise bags" for the little girl — shaped like knitting bag and filled with the most delightful surprises!

Liberty Lunch Sets of novelty oil cloth — practical and dainty looking. They come also in two-piece sets for baby's high chair.

The Merry Christmas Store.

Handsome Suits and Frocks

Thirty-five Model Frocks $65.00 Fifty Semi-Tailored Suits

Garments of Such High Quality that Their Very Special Pricing is Evident



Exquisitely Tailored Model Frocks of fine Poiret Twill, Tricotine—in Navy—

Beautiful Afternoon Gowns of Charmeuse and Georgette adorned with beads and braid embroidery — some with fringe trimming.

Stunning Silk Poplin Gowns, semi-tailored, perfect for either street or afternoon wear; Navy, Madeira, Blackberry.

Handsome Semi-Tailored Suits

This special selection of beautiful suits includes Velour, Silvertone and Tricotine suits—in Navy, Brown, Delphine, Blue, Taupe and Black. Some are trimmed with fur. All are values far exceeding the pricing—and have been carefully selected for this occasion.

Kimona Flannel 25c yd.

No need to tell you that 25c is a special price for this soft, comfy flannel — weight and quality proclaim its worth. The patterns are floral and conventional effects in a good assortment of light and dark colors. Just the thing for chilly mornings.

The Ville—Second Floor

White Batiste yd. 35c

This 40-inch batiste is a very fine quality, soft, sheer and richly mercerized. The price is special and the opportunity one the woman with a need for dainty white goods will appreciate.

The Ville—Second Floor

Plaid Blankets $7.50 Pr.

Soft, thick, fluffy and deliciously warm are these specially priced blankets and you'll know them for good values at once. In size they are 66x80 inches and the pattern is a 2-inch block plaid in pink, blue, tan or gray.

The Ville—Second Floor.

Beacon Bathrobe Blanket Sets $5.00

Set consists of a blanket measuring 72x90 inches—a size right for making a roomy, comfortable bath or lounging robe—and two sizes of cords and frogs for neck and girdle. Indian and floral designs in light and dark colors.

The Ville—Second Floor.

Silk Petticoats $3.95, $5.95, $7.95



Knowing conditions, you'll wonder how we can do it! But we believe in moving things quickly—giving you the benefit of our purchasing power and keeping up to the minute. Hence, the special price on these beautiful soft taffeta silk petticoats.

Plain and changeable in all the wanted suit shades.

Three good styles—flounced, shirred, corded, tucked or ruffled—and some have jersey tops. Dressy or semi-tailored styles.

Also a beautiful line of novelty petticoats for Christmas Gifts. Prices range to $13.75.

The Ville—Fourth Floor.

What Is More Charming Than Fieldmouse?



You will ask yourself the same question once you see this model, enhanced as it is by simplicity of style and grace of each line and curve.

Happy will she be who tries it on, for real foot comfort is concealed behind the smart, dainty lines — comfort found only in the Red Cross Shoe, due to the famous "bends with your foot" feature.

The more appealing will you find this boot as it is so moderately priced at $11.00—

You can also have it in dark gray kid.

The Ville—Second Floor.

Red Cross Shoe
"Bends with your foot"
TRADE MARK

"The shoe with the high arch and narrow heel."

This charming hat is a "Joseph" Model—

$22.50



Kamchatsky blue lynx novelty long throw combined with French mole cape—

$295.00

Moderately priced furs from $35 up. All of Fashion's new styles in Fox, Alaskan Wolf, Lynx, Beaver, Skunk, Seal, Russian Squirrel, Chinchilla, etc.

The Ville—Third Floor.

World Famous Furs
Revillon Frères
Only at the Ville in Los Angeles

Linen Pattern Cloths $7.50

Hemstitched cloths are these and of pure Irish linen damask—a very fine quality, heavy, snow white, satin finished.

A good assortment of designs and the size is 2x2½ yards.

It's a timely featuring of the very cloth you will want for the Thanksgiving table.

The Ville—Second Floor.

Fashion's Fabrics

One of the newest and most charming of fashion's fabrics is Arlette Crepe—a fabric combining all the graceful draping qualities of the better known filmy weaves with assurance of greater durability.

Arlette is practical as well as exquisite; the ideal weave for blouses as it launders like linen.

40-inch Arlette Crepe, Flesh, White, Black.....$3.50 yd.

40-inch Satin Charmeuse, Meteor, Satin De Lyon, Rivera and Grenadine at prices from.....$3.00 to $4.50 yd.

Christmas Hosiery

Could There Be a Nicer Gift?

SILK STOCKINGS—heavy pure thread silk with hand-embroidered clockings; full fashioned and reinforced; sizes 8½ to 10, pair..... $2.50

SILK STOCKINGS—the dainty, lacy kind to wear with pumps or oxfords; black, white and Havana brown. Pure thread silk, well reinforced. Pair $3.00

SILK STOCKINGS—heavy ingrain silk in the newest footgear shades—nigre, Russia calf, Cordova, biscuit, bronze, also neutral, smoke and battleship grays, as well as black and white; sizes 8½ to 10. Pair... $3.00

Christmas Blouses

$8.40



A blouse is one of the most thoughtful and desirable gifts imaginable.

The "Ville" blouses are noted for their distinction.

The illustration will convey some idea of the newness of style and attractive individual touches.

In flesh, white, yellow, bisque and navy.

The Ville—Third Floor.

The Ville's Silver Year Feature
FOR TOMORROW

All-Wool Dress Goods, Special.. $1.45 YD.



An exceptional value under present market conditions—includes French and Storm Serge, Epingle, Pebble Cord, Nun's Veiling and Wool Crepe—width ranging from 40 to 50 inches, in limited range of colors and black.

The Ville—Second Floor.

WOMEN'S WORK AND WOMEN'S CLUBS.

BY ALMA WHITAKER.

Although the District Federation Club convention does not take place until April in Hollywood, and the State convention at Coronado in May, gossip is beginning to daily with speculation anent the elections. Who will succeed Mrs. Herbert A. Cable as State president? Who will succeed Mrs. Mattison B. Jones as district president?

As regards the State presidency, Mrs. W. A. Fitzgerald of San Joaquin is freely mentioned as being the logical successor to Mrs. Cable. She is the district president for San Joaquin Valley, and also created a very happy impression with her able report at last year's convention at Pasadena. But there are also rumors that the north holds ideas on the subject, and that both Mrs. Aaron Schloss, State vice-president-at-large, and Mrs. Frank Fredericks, district president of San Francisco, are being put forward. There is, however, a feeling that it is San Joaquin's turn to be represented in this high office, particularly as they are fortunate in an eligible candidate.

If Mrs. Cable holds any views as to who will succeed herself, she is maintaining a masterly silence on the subject, as also is Mrs. Mattison B. Jones, for the district, whose attitude is strictly noncommittal.

For the district presidency there are several names mentioned, comprising a selection of the board. There are Mrs. J. Bert Stearns, Mrs. C. H. Ritchie, Mrs. Jonathan S. Dodge and Mrs. W. H. Anderson. But Mrs. Clarence Van Gresham, president of the Woman's City Club, certainly has an enthusiastic little coterie from her own club boosting her eligibility.

At all events there is quite a political flutter on the wing, which has helped to make the telephone interesting during the "flu" tedium.

The Peace Urge.

Mrs. Herbert Cable, in her capacity as State chairman of the Council of Defense, has sent out a plea for sustained effort in the committees, which must not be relaxed on account of the peace news. Many new emergencies are arising, all of which demand the best efforts of the organizations. Secretary Franklin K. Lane was responsible for the hasty plea, which declares that work must go on undiminished for many months to come.

The Friday Morning Club.

The first annual meeting of the Friday Club's Red Cross auxiliary was held last Thursday, when executive officers were elected as follows: Chairman, Mrs. W. N. Goodwin; vice-chairman, Mrs. J. Wells Smith; treasurer, Mrs. Arthur Wier; secretary, Mrs. H. H. Kerckhoff.

Reports of chairmen were replete with achievement. Miss Helen Wisler had a total of 125,423 surgical dressings, delivered at headquarters, to announce. Mrs. Kerckhoff reported 1687 garments made, and Mrs. Ashbrooke no less than 2695 hand-made knitted articles and 390 pairs of machine-knitted socks. Mrs. Judson Mitchell announced $7194 revenue from entertainments, and Mrs. Berthold Baruch $337 cash in hand. Altogether a rather sumptuous record.

The Story Tellers' League.

The Story Tellers' League is going to blossom forth with some stylish innovations this year. They are going through a series of programmes anent Allied folk tales and modern hero tales, beginning with a Belgian menu de luxe for the first meeting, at which Belgian music will be a piece de resistance in the hands of a Belgian refugee musician. The officers for the year are Mrs. Hadassah M. Fultz, president; Miss Herma Lea, vice-president, and Miss Ida Iverson, secretary. Mrs. Fultz will be a war grass widow after December 1, for her husband leaves for Europe in an educational capacity. She expects to join him in a few months' time. Miss Lea is the sister of the late Homer Lea and a teacher in the public schools.

The Women's University Club.

The Women's University Club is rejoicing over the fact that already seven of their members are in France and four more en route, the last of these being Miss Marie Lindstey, who left for New York to sail from there on the 20th inst. for France. The club is justly proud of these members, and happy to be represented by them "overseas."

The executive board held a meeting on Wednesday for the transaction of business. The club plans to hold three meetings in December to make up in part for the long recess; programmes for these meetings will be announced later. The following committees were appointed:

Programme Committee — Miss Jane Spalding (chairman,) Mrs. Walter Adams, Mrs. Joseph Carter, Mrs. Michael Creamer, Mrs. M. A. English, Miss Ruth Hutchinson, Mrs. J. B. Mersereau, Dr. Dorothea Moore, Mrs. I. J. Mums and Miss Elizabeth Wood.

Membership Committee—Mrs. Arthur Heineman (chairman,) Mrs. G. C. de Garmo, Miss Marion Horton, Miss Helen Spalding, Miss Edith Spencer and Miss Rachel Richardson.

War Service Committee — Mrs. Seneca Dorr (chairman,)

Hospitality Committee—Mrs. S. E. Epler (chairman,) assisted by Mrs. Harold Clark, Miss Katherine Carr, Mrs. F. A. Ferguson, Miss Adele Humphrey, Mrs. E. S. Merrill, Miss Margaret Phillipson and Mrs. Victor Stork.

Refreshments Committee — Miss Jennett Johnson (chairman,) assisted by Miss Kate Gridley, Miss Helen Millspaugh and Miss Sue Ross.

Scholarship Committee — Miss Irene T. Myers (chairman,) Miss Edith Bate, Miss Ray Hanna and Miss Minnie Reed.

Printing and Publicity Committee —Miss Ethel Magee (chairman,) Miss Clara Berryman, Mrs. Claire Murphy and Miss Elsie Nutting.

At the door—Miss Ruth Disbrow and Miss Laura Hauverman.

The Million Club.

The Los Angeles Million Club Red Cross Auxiliary held their annual business meeting on Tuesday, at the clubrooms, 1026-4 Story Building, at 12 o'clock, the president, Mrs. Clara Shortridge Foltz, presiding. The new bylaws were adopted and the following officers were unanimously re-elected:

Mrs. Frank E. DeLong, chairman; Mrs. Phil McMahon, first vice-chairman; Mrs. Harriet Case, second vice-chairman; Mrs. Carl Stillwell, secretary; Mrs. James M. Hutchinson, treasurer; Mrs. Chase Terry, purchasing agent; Mrs. E. A. Rogers, salvage chairman of Windsor Square district; Mrs. W. R. Parker, salvage chairman of the Story Building, assisted by Miss Anna Ames; Mrs. A. P. Greene, chairman sewing-room, with Mrs. W. H. Bowman assisting on Tuesdays; Mrs. Hubert Green, chairman sewing-room Thursdays, assisted by Mrs. Frank Johnson; Mrs. R. M. Thompson and Mrs. James Collins, knitting instructors; Mrs. M. A. Graves and Mrs. Jennie Carson, hostesses; Mrs. Charles Shickle, Mrs. C. L. Smith and Mrs. Leslie B. Hevans, Membership Committee; Mrs. J. M. Riddle, Mrs. R. H. Dunlap, Mrs. Robert P. Clark, Mrs. A. Lawison, Finance Committee.

The Million Club Auxiliary has not only turned in hundreds of hospital garments and knitted sweaters, but sold $31,500 Fourth Liberty Bonds, and was among the first to be placed upon the Honor Roll of the United War Fund, having given $147.60 before the drive was on.

The auxiliary has a very large quota, some 250 hospital garments to get out by November 17th, and more women are needed who can sew. Hereafter, the knitting instructors will be at the rooms on Thursdays and those wishing instruction are urged to come on that day. The clubrooms are open on Tuesdays and Thursdays from 10 a.m. to 4 p.m., and luncheon is served at noon.

Advice comes from headquarters that we have at least a year of hard work ahead and the boys must be taken care of until we get them home again. Tourists at hotels and apartments are most cordially invited to join in the work.

The Woman's Press Club.

Mrs. William P. Nye's Shop Talk programme at the Woman's Press Club has been transferred to the second meeting in December, Health orders permitting. Mrs. M. E. Johnson will present the "Achieved Results" programme on November 26, as arranged, when some dramatic readings will also form an attraction.

In the meantime, Mrs. Mary Clough Watson, the president, is at Long Beach visiting her relatives, Dr. and Mrs. C. H. Woods.

At Redlands.

The women of the Contemporary Club opened their year Monday with eclat. Lyman M. King, who for a year was with the Y.M.C.A., most of the time at Tours, France, was the first speaker of the afternoon. He told of the establishment of the canteen and restaurant work at that important center and especially of the fine work done by Dr. Park and his wife and two daughters of Santa Barbara. Mrs. Richard Emmerick of Berkeley, a former missionary in Turkey and Mesopotamia, who was sent to France on a special mission for the Y.W.C.A., was also present. Her talk was hailed as one of the finest on welfare work made here since the war started.

The Big Sister League.

A tragedy at the woman's training home last week should stir the Big Sister League to greater endeavor. Rose Davies drowned herself from sheer despair because she found it so impossible to get work and support herself respectably after she had made a solemn vow not to return to the life which sent her to the County Jail. After leaving jail she took refuge at the Woman's Training Home, but while the home is a refuge it is not yet in a position to live up to the "training" part of its title. They haven't even a sewing machine—and Rose had no change of clothes, no means of earning any. She went out cheerfully, announcing that she meant to get work, but fate was against her, and the newspapers told the tragedy.

Now the Training Home is the special protege of the Big Sister League, and it ought to be possible to make it rather more effective than that, even if the City Council does not contribute its aid to the urgent work. Two or three hundred bright women, with Mrs. E. B. Wetrick for president, should at least be able to ensure a few sewing machines and some method of providing employment for the girls who can't get outside work. Perhaps Rose's tragedy will not have been enacted in vain.

The Southern Convention.

Although the Southern District Convention to be held in Ontario had to be postponed until January 15-17, Dr. Robert Freeman of Pasadena, who was to have been the chief speaker, is still on the programme, Mrs. Herbert Cable and Mrs. O. Shepherd Barnum will also make addresses.

Our Woman Judge.

Miss Orfa Jean Shonts had an excellent opportunity to prove her capacity this week, for with the absence of Judge Sidney Reeve, she held court for the entire Juvenile Department and acquitted herself with eclat. Several of the women's clubs are planning little congratulatory resolutions for her directly they resume meetings. Her own club, the Professional Women's Club, of which she is president, is particularly proud of her.

Club Briefs.

The Crafts Study Club will hold an annual exhibition at the Cecil Hotel on December 7.

The Canadian Woman's Club will resume patriotic work this week at their headquarters in the Hibernian Building, room 1200. Meetings are between 9 a.m. and 5 p.m. and workers will find a ready welcome.

The John H. Reagan Chapter, D.C., held its Red Cross Auxiliary election on Monday at the Y.W.C.A. Building. Mrs. J. Burton Cook was elected chairman; Mrs. Dixie Grand, treasurer, and Mrs. E. E. Daniells, purchasing agent.

The Whittier Woman's Club will resume its meetings tomorrow, Monday, celebrating its Philanthropy Day. The club will aid the Christmas tree for the County Farm, where 400 old people are domiciled. Suitable gifts for these people are as requested through Mrs. R. L. Graves, chairman of the Philanthropic Committee.

German Brutality.

In the early days of my stay in Berlin, while my husband was military attache there, I became much interested in the German invalid insurance system. I had heard of a hospital and home, in a pine forest some twenty miles from Berlin, which was built with insurance money and kept for consumptives. It was a wonderful place, beautifully planned and built for curing with the white plague.

We went and saw it during the war. It had been transformed into a military hospital, pure and simple, and the consumptives were turned out and sent home to die for themselves. This home was one of the social institutions I had admired so much until I saw that there was nothing more nor less than a military precaution in case of need, built by these poor, simple people's money.

One day a man in soldier's uniform came into our soup kitchen very far gone with consumption. I asked him why he didn't go to such home as the one just described, and he told me that, as he was far gone for future military service or useful work, the government officials would do nothing for him. The meal he was eating was from his wife's meal ticket, as we did not provide for soldiers.—[Neville Whitehead, in the Saturday Evening Post.

The New Kind.

"Well, little miss," said the officer, "what can I do for you?"

"Please, sir, mother wants a bottle of good-natured alcohol."—[Tit-Bits.

How He Became a Tramp.

Kind Lady: "Tell me, my man, how you became a tramp."

Weary Willie: Well, mum, it come fine one of them Don't Worry Clubs an' I got so I didn't worry when I lost me job.—[Boston Transcript.

VOGUE COMPANY
The Store of Truth, Courtesy and Correct Style
Broadway at Eighth.

An Opportunity for Purchasing Your Christmas Gifts.

A SALE

Colored

Silk Stockings

$1.95

Formerly priced $2.50.

—Not often can one purchase McCallum make of silk hosiery at this price before Christmas.

—But it comes in very opportune for Christmas gifts!

For one day only.

Main Floor.

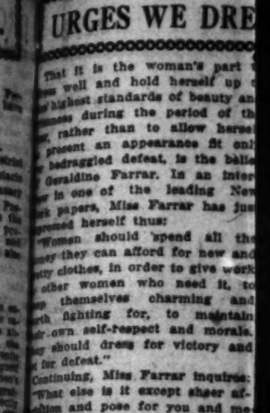
URGES WE DRE

That it is the woman's part to keep well and hold herself up to the highest standards of beauty and fitness during the period of the war, rather than to allow herself to present an appearance fit only for bedraggled defeat, is the belief of Geraldine Farrar. In an interview in one of the leading New York papers, Miss Farrar has just expressed herself thus:

"Women should spend all the money they can afford for new and pretty clothes, in order to give work to other women who need it, to keep themselves charming and fight, fighting for, to maintain their own self-respect and morale. They should dress for victory and not for defeat."

Continuing, Miss Farrar inquires: "What else is it except sheer affectation and pose for you and me and other women here at home to wear khaki in an effort to look like those wonderful men who are suffering agonies in the trenches? Or, even, should we suddenly stop caring at the rate to which we are accustomed, and so take away the work not merely of women in this country, but of the women of our allies?

"How do we get our taxes and our loans? Some billions of them come from such essential industries as that of the clothing business. If every woman in the United States ceased buying clothes how could the shops support the government? A woman's morale depends a great deal on the fit of her suit and the becomingness of her hat." Miss Farrar continued. "It is absolutely



Large plastrons of furs are used on the front of the newest suit coats.

...ue's a very delightful piece of ... Jack Lane's will have one of ... Monday sales for which they ... well known! This time the ... will be in their beautiful new ... in the Brack-Shops, 10th ..., where you can look about and ... as hats to your heart's content. ... will offer the most charming ... such home as the one just described ... and he told me that, as he was ... far gone for future military service ... or useful work, the government ... ficials would do nothing for him. The ... meal he was eating was from his ... wife's meal ticket, as we did not provide for soldiers.—[Neville Whitehead, in the Saturday Evening Post.

...ns and schoolgirls love fur ... ...ps, warm neck pieces and ... muffs! Robinson's has them ... sizes of 2 and girls up to 14— ... these latter—animal scarfs, ... They'd make dandy Christmas ... I should think. For grown-... they are showing wonderful cre... mole coajees, capes and other ... furs. Also, the popular ...

...ves are cut in all lengths and ...

...permanent curl is an added at... After fifteen years' experi... in this work, Mrs. A. L. Barbeauty specialist, is capable of ... whether your hair should ... or not, and will gladly tell ... uses the latest steaming ... Fifth floor, Brack-Shops. ...

...ul velvet jackets reaching below ... hips are worn with plaid ...

...e Mary Louise Tea Room, at the ... Brack-Shops, will serve an elaborate Thanksgiving dinner. Phone ... for reservations.

...ch feather fancies are the ... millinery of the season. ... plumes can be turned into ... creations by Velley & ... who have a showroom at ... Broadway, sixth floor, opposite ... Bullock's, where one can see ... designs. They also will ... your Marabout cape.

...e folks think that an inexpensive ... cannot be smart! But ... Duer will convince you that ... be ravishing! 732 W. 7th.

...h head of hair takes the per... wave differently, Mrs. Hud... can tell you how yours will curl. ... see by her diploma that she ... making straight hair curly ... seven years. Each customer ... receives her personal attention. ... you do not realize what a ... of time and trouble it is! She ... eight curls for $5 at the ... Shops, 9th floor. Phone 14417.

...yone knows about the Victor's wonderful tone, the perfection of reproduction and the great variety of styles in which this marvelous phonograph comes! And then, to think!—the most famous artists in the whole world have records for it. "What a jolly little gift," says the Smith Company, Ninth and Grand. Can be bought on payments, too!

...green is a new shade.

...visited the Patsy Frock and ... Company and was perfectly ... with these lovely and original ... and rompers for tots! ... they are made up in such ... color combinations! This ... factory is at 639 South ... 2nd floor. Phone 65645. ... sold at the Ville de Paris, ... & Bullock's, Coulter's ... & Pastel's, Hollywood.

...ats, aprons, girdles and collars ... trimmed with bright em...

...ve hair permanently re... the Follicle method. Can ... Best of references. ... for a free demonstration. The Follicle Shop, 832 ... Main 647.

...ssell, in his new location, 810 ... is showing exceedingly ... the latest designs and ... for fall and winter. 13413.

...What ... peace th... shop at ... the sho... you can ... anything ... wonderf... their ex... tria coat ... pieces, ... kollinsky ... smarter ... and colla... can selec... the piece... self!

...The W... made it ... trim as ... Baby Spe...

...Dear M... little girl ... omy Mans... able, as p... in the W... kiddies to...

...Why ... nent wave ... Harriet W... ing metho... permanent ... with yours ... so had a ... sures you ... of six dif... be very gl... 720 Brockw...

...Never h... work—the ... smart—pro... tist. Also ... abia. Libe...

...If you are ... gain weigh... ticket entitl... treatment ... Title Guara... No need to ... no drugs u... health and ... Phone 67615...

...Now goo... with rows ...

OMEN'S CLUBS.

who can't get outside work. Perhaps Rose's tragedy will not have been enacted in vain.

The Southern Convention.

Although the Southern District Convention to be held in Ontario had to be postponed until January 15-17, Dr. Robert Freeman of Pasadena, who was to have been the chief speaker, is still on the programme, Mrs. Herbert Cable and Mrs. O. Shepherd Barnum will also make addresses.

Our Woman Judge.

Miss Orfa Jean Shonts had an excellent opportunity to prove her capacity this week, for with the absence of Judge Sidney Reeves, she held court for the entire Juvenile Department and acquitted herself with eclat. Several of the women's clubs are planning little congratulatory resolutions for her directly they resume meetings. Her own club, the Professional Woman's Club, of which she is president, is particularly proud of her.

Club Briefs.

The Crafts Study Club will hold an annual exhibition at the Clark Hotel on December 7.

The Canadian Woman's Club will resume patriotic work this week at their headquarters in the Hibernian Building, room 1206. Meetings are between 9 a.m. and 5 p.m. and workers will find a ready welcome.

The John H. Reagan Chapter, U. D.C., held its Red Cross Auxiliary election on Monday at the Y.W.C.A. Building. Mrs. J. Burton Cook was elected chairman; Mrs. Dixie Le Crissel, treasurer, and Mrs. E. W. Daniells, purchasing agent.

The Whittier Woman's Club will resume its meetings tomorrow, Monday, celebrating its Philanthropy Day. The club will aid the Christmas tree for the County Farm, where 400 old people are derelict. Suitable gifts for these pensioners as requested through Mrs. M. O. Graves, chairman of the Philanthropic Committee.

German Brutality.

In the early days of my stay in Berlin, while my husband was naval attache there, I became much interested in the German invalid insurance system. I had heard of a hospital and home, in a pine forest some twenty miles from Berlin, which was built with insurance money and kept for consumptives. It was a wonderful place, beautifully planned and built for victims with the white plague.

We went and saw it during the war. It had been transformed into a military hospital, pure and simple, and the consumptives were turned out and sent home to shift for themselves. This home was one of the social institutions I had admired so much until I saw that it was nothing more nor less than a military precaution in case of need, built by these poor, simple people's money.

One day a man in soldier's uniform came into our soup kitchen very far gone with consumption. I advised him why he didn't go to some such home as the one just described, and he told me that, as he was so far gone for future military service or useful work, the government officials would do nothing for him. The meal he was eating was from his wife's meal ticket, as we did not provide for soldiers.—[Neville Taylor Gherardi, in the Saturday Evening Post.

The New Kind.

"Well, little miss," said the grocer, "what can I do for you?"

"Please, sir, mother wants a bottle of good-natured alcohol."—[Tit-Bits.

How He Became a Tramp.

Kind Lady: Tell me, my poor man, how you became a tramp.

Weary Willie: Well, mum, dey put me ter fine one of them 'Don't Worry Clubs an' I got so I didn't hang when I lost me job.—[Boston Transcript.

COMPANY
Courtesy and Correct Style
y at Eighth.

at Purchasing Your
as Gifts.

ALE
ored
tockings
95
priced $2.50.
one purchase Me-
silk hosiery at this
ristmas.
very opportune for
day only.

URGES WE DRESS FOR VICTORY.

It is the woman's part to look well and hold herself up to the highest standards of beauty and charm during the period of the war rather than to allow herself to present an appearance fit only for a vanquished defeat, is the belief of Geraldine Farrar. In an interview in one of the leading New York papers, Miss Farrar has just expressed herself thus:

"Women should spend all the money they can afford for new and pretty clothes, in order to give work to other women who need it, to dress themselves charming and inspiring love, to maintain their self-respect and morale. We should dress for victory and not for defeat."

Asked, Miss Farrar inquires: "What else is it except sheer affectation and pose for you and me and other women here at home to look like a flock of wonderful men who are dying agonies in the trenches? Indeed, should we suddenly stop paying the rate to which we are accustomed, and so take away the livelihood merely of women in this country, but of the women of our Allies, too, if we get our taxes and loans some billions of them would ruin such essential industries as that of the clothing business. If all women in the United States stopped buying clothes how could they support the government? A woman's morale depends a great deal on the fit of her suit and the becomingness of her hat," Miss Farrar continued. "It is absolutely right and natural for a woman to dress in pretty clothes, and if she is a normal person frumpy things make her almost as uncomfortable as unbrushed teeth or unwashed hair.

"Then think of what we owe to our men, both those who have gone over there to fight for us and those who are working for their country at home. After a siege in the trenches or even in Washington committee-rooms, do our men want to come back to women who are not charming in appearance? Sometimes people who argue against corsets say that the Greeks didn't wear them. That's very well, but we all know that God didn't make us as He made the Greeks. We need the aid of every artifice if we want to be beautiful.

"Even in battle-torn France the women have made a point of wearing charming frocks throughout the war, so that the men on furlough might refresh their eyes and go back with rekindled ardor to the fight in defense of beauty and love and romance, as well as of their country. How much less excuse have American women, in an undevastated, rich, strong, unwearied country, for letting themselves down in dress and appearance? Of course, if the time comes when we must have ration cards for clothes, as Germany has for food, patriotic American women will make no objections. But the time has not come. We are going to win this war, not lose it, and it is the psychology of defeat to put on a modern equivalent for sackcloth and ashes.

"American women must not be slackers," Geraldine Farrar ended trenchantly, "but neither must they be slack."

KEEPS HIS GRIN.

But "Lank Hank" Gowdy will Return to Baseball After the War.

Here he came, swinging down the road just back of the lines with the same old grin. He had been under fire, he had been hard at it for some time past in the big push, but the old grin and the same old gangling gait were still there.

War had been unable to change Lank Hank Gowdy from the old Lank Hank of baseball days.

"This game over here is all right," said Hank, "but for a steady job all the rest of my life I guess I'll take baseball. We are going to see this one through to a finish till the winning run goes over in the ninth, but after that I don't mind admitting I'll be ready to change the gas mask for the catcher's mask and take my chance against Walter Johnson's fast ones rather than one of the fast ones from Fritz.

"At that, Fritz hasn't got much more speed than Walter has, and no better control. But he's noiser and meaner, and I guess we'll have to drive him from the box, or help in doing it. Fritz won't follow the rules, and he wants to do his own umpiring, but we've been landing on him lately, and he's about given up hope for any lucky seventh. He had a rally going, but he couldn't keep it up."

Lank Hank looks just as he did in the old days. His uniform isn't the same color or shape and neither is the mask he wears, but the change hasn't affected that world embracing grin nor the cheery call along the road.—[Stars and Stripes, France.

The discovery in Sweden of a loaf of bread made from pea flour in the time of the Vikings has disclosed the fact that peas were cultivated in Europe more than 1000 years ago.



Peg o'Los Angeles goes buying

Large plastrons of furs are used on the front of the newest suit coats.

a very delightful piece of ...ge Lane's will have one of ... sales for which they ... known! This time the ... in their beautiful new ... in the Brack-Shops, 10th ... you can look about and ... to your heart's content. ... offer the most charming ... the smartest street hats—... suitable for all pur... will be priced as low ... and $10.

... and schoolgirls love fur ... warm neck pieces and ... Robinson's has them ... of 3 and girls up to 14—... latter—animal scarfs, ... d make dandy Christmas ... think. For grown-... showing wonderful cre... coatees, capes and oth... furs. Also, the popular ...

... are cut in all lengths and ...

... curl is an added at... After fifteen years' experi... the work, Mrs. A. L. Bar... specialist, is capable of ... mother, your hair should ... or not, and will gladly tell ... use the latest steaming ... Fifth floor, Brack-Shops.

... jackets reaching be... ow are worn with plaid ...

... Louise Tea Room, at the ... Shops, will serve an ele... dinner. Phone ... reservations.

... further fancies are the ... millinery of the season. ... can be turned into ... creations by Valley & ... have a showroom at ... sixth floor, oppo... where one can see ... designs. They also will ... Marabout cape.

... think that an inexpen... cannot be smart! But ... will convince you that ... ing! 723 W. 7th.

... of hair takes the per... differently, Mrs. Hud... how yours will curl. ... her diploma that she ... straight hair curly ... years. Each customer ... personal attention. ... not realize what a ... and trouble it is! She ... for $5 at the ... 9th floor. Phone 14417.

... about the Vic... wonderful tone, the per... and the great va... in which this marvel... invest. And then, ... the most famous ... the whole world have ... it. What a jolly ... says the Smith ... Ninth and Grand. ... on payments, too!

... a new shade.

... the Fairy Frock and ... and was perfectly ... lovely and orig... for tots! ... the children, too, ... are made up in such ... combinations! This ... is at 830 South ... Phone 65545. ... at the Ville de Paris, ... & Busch's, Coulter's ... & Pabst's, Hollywood.

... girdles and collars ... with bright em...

... permanently re... method. Can ... references. ... a free demon... Shop, 822 ... 647.

... in his new location, 810 ... is showing exceedingly ... gowns and ... 13815.

While looking about at the Unique, 725 South Broadway, yesterday, I found some of the daintiest blouses in white and flesh Georgette and crepe de chine at—guess the price! Only $4.95! Of course, they have them higher, too. But the smartest were the suit-shade blouses in all colors from $5.75 to $25 and up, and up! Then, too, they were displaying lovely sweaters of wool at $6.95 and silk from $29.75 to—oh, as high as you'll wish to go!

John Klein, furrier, Broadway at Eighth, is showing some of the handsomest furs ever seen in Los Angeles. You will be astonished at the prices—so reasonable! They have beautiful fox furs in all the popular shades, coatees, capes and scarfs, made up in their own shop to your special order—or you can select them from their large stock.

Many wraps of satin or velvet verge on Dolman effect.

When you visit the Liberty Fair go straight to the Liberal Arts Building—and view one of the most gorgeous displays of ostrich feathers and Marabout you have ever seen! The Cawston Ostrich Farm in South Pasadena is famous not only for the quality of the Cawston plumes, but for the beauty and originality of its feather creations—vanity bags, hat bands, fringes, feather hats, capes and gorgeous fans, and many lovely fancies are developed there. They specialize in remodeling, or "Cawstonizing," ostrich and Marabout pieces at the farm or at 723 South Broadway. By the way, have you ever visited the farm, where hundreds of ostriches have their home?

Dressy separate coats are of three-quarters length.

At Beeman & Hendee's, 948 South Hill, they have such beautiful cretonnes! Plain curtains made up free. Orders also taken for stamping and embroidery. This is the home, too, of the dainty Polly Primrose frocks, rompers and dolls.

Out-of-town customers can have their gowns, coats, etc., made almost while they wait at the Van Court Shop, Brack-Shops. Besides they have such a lot of materials to select from!

Oriental silks and embroideries are used with silk and wool duvetyn.

What more fitting way to celebrate peace than to offer everything in the shop at a substantial reduction? At the shop of Ormond, 728 West 7th, you can buy your Christmas furs—anything you wish—fox, wolf and wonderful creations designed by their expert designer—such as nutria coats, squirrel and ermine neck pieces, scarfs of skunk, coatees of kolinsky. Besides they have the smartest bags trimmed with fur—and collars and cuffs for suits. You can select your skins here and have the pieces made up to please yourself!

The Williams-Wear house frocks, made in Glendale, are as trig and trim as can be. On sale here at the Baby Specialty Shop, 734 South Hill.

Dear little Xmas dollies for dear little girls are in the Ville Economy Basement. They are nonbreakable, as pretty as pictures and made in the U.S.A. Don't fail to take the kiddies to see them.

Why not an order for a permanent wave for a Christmas gift? Harriet Hunter uses the latest steaming method on the market for her permanent waving. She's an expert with years of experience, having also had a shop in Oakland, and assures you that she can make waves of six different sizes. She also will be very glad to guarantee the curl. 720 Brockman Building.

Never have I seen better order work—the old hats come out so smart—proving Allise to be an artist. Also new hats are so reasonable. Liberty Hat Shop, 654 S. Hill.

If you are anxious to reduce, or to gain weight, they will give you a ticket entitling you to one free trial treatment at the Relax System, 802 Title Guarantee Bldg., 220 W. Fifth. No need to starve or diet yourself—no drugs used. It improves your health and is intensely interesting. Phone 67315.

Now gowns fasten in the back with rows of closely placed buttons.

The home-making spirit for Christmas-giving pervades every department of the Great Barker Bros.' Store. In keeping with the government's request that they give only useful things, they are showing so many useful and ornamental articles that shopping here is positively a joy. Then, of course, they have not forgotten the children, oh, my, no! But even most of their toys are instructive as well as interesting. I must not forget their pen shop at 720 S. Broadway; it also offers happy holiday suggestions.

Tiny tucks in rows are used above the hem on top coats.

The Cooper Dye Works will be glad to mail you its interesting circular on dyeing, which must be expertly done if you are to be pleased. 1349-71 W. Washington, or Phone 25109 for driver to call.

You can get a three-in-one hot oil shampoo and scalp treatment for falling hair and dandruff for $1 at the Jarvis Hair Shop, 736 W. Seventh. You should consult them for gray hair! Phone 66862.

Did you know you could get your hubby's suits cleaned and, if you deliver them, save 20 per cent. at the Tabbert Dye Works, 1227 W. Washington? Phones 24036 and West 536.

The Johnson Studio, sixth floor, Title Guarantee Bldg., Fifth and Broadway, specializes in children's pictures. Get your Christmas orders in early, so that they'll be finished in time. Phone 61414.

For new furs at prices said to be the cheapest in town see B. Bartnikoff, special designer, 238 W. Fifth, near Alexandria Hotel.

Beautiful fancy yarns in all colors for your Christmas knitting you'll find at the Yarn Shop, 602 Title Guarantee Bldg., 220 W. Fifth. They have the largest collection of yarns in the city! It's interesting to know that they'll teach you to knit and crochet and will gladly give you advice. Mail orders are promptly filled and sent out prepaid. 61941.

Chenille embroidery worked in Georgette is used in velvet gowns.

Now that the war is over, you have the heart to think about your new tailored suit! A. Cooper, 607 Title Guarantee Bldg., Fifth and Broadway, invites you to inspect his very latest models and materials. The work done at this shop is of the most exquisite finish and one is smartly dressed in anything created there. Prices are reasonable!

Quilting is used exclusively in tricolette or charmeuse.

The Style Center will offer high-priced coats of silver-tone, velours and broadcloth, fully lined and fur-trimmed, at only $35. I saw them, and they are beautiful, indeed. Besides there a special offer will be made on high-grade suits—just keep in touch with their window displays at 713 S. Broadway and you'll have a surprise every day.

If you wish your face to have the bloom of youth, try the new facial mask which is used so successfully at the Markman Beauty Parlors, tenth floor, Brack-Shops.

Dyed wool laces and brocaded ribbons are quite the mode.

Shoppers, attention! Special this week only! The Phil S. Bernays Company, 315 W. Third st., "where framing is an art," is offering to all purchasers of Christmas cards (one to 50 cents each) its regular dollar and a quarter large, framed friendship mottoes for one dollar each, smaller size seventy-five and fifty cents—all include box to mail. What more endearing Christmas gift?

Plaited frills of net chiffon or lace are used on dress waists.

Why be fat? Take it off where you wish and have the figure of a Hebe without effort, diet or drugs! Relieves rheumatism and constipation. Improves circulation. Weight Reducing Co., 618 Brockman Bldg.

That marvelous gray-hair cure given by May Martin is not a dye! She also does permanent waving—making large, soft waves which last wonderfully. Try her wonderful face mask, too. 509 Consolidated Realty Bldg., Phone 646 or 51397.

California's Smartest Shop for Women

Harry Fink & Company
Broadway, Near Seventh

"Unusual" Dresses



"Unusual" in Style,
"Unusual" in Quality
Unusually Reasonably Priced.

This Department is in high favor with women of Los Angeles because of the variety and smartness of the Styles we show for Mother and Daughter.

Every Day Sees Something New
Wonderful Frocks of Tricolettes, Tricotines, Velvets, Wool Jerseys, Serges, Beaded Georgettes, Velour de Laine, Duvetyn, in all Favored Colors

Every mood and manner of the prevailing mode is charmingly presented. Some are of distinctive simplicity—others enriched with beautiful braiding, beads, embroidered motifs, and fringed trimmings.

Very Interesting and Remarkable Values for
$25.00 $29.75 $35.00 $39.75

Smart Suits
Never were the suit modes so varied or so distinctive. Our assortments are as wide as your preferences. Every taste is satisfactorily met, whether it be for the plain tailored suit of simple lines or for the luxurious fur-trimmed models.
Unusual Values for
$29.75 $35 $39.75 $45 $49.75

Every Type of Coat
that the well dressed woman could wish for is here and at various prices. An unusual showing that will appeal to all women with an appreciation of style, quality and finish. The beauty of line embodied in the newer cloths of combined warmth and lightness add irresistible appeal.
Remarkable Values for
$29.75 $35 $39.75 $45 $49.75

635 · 637 · SOUTH · BROADWAY

THE HELPING HAND.

"How far that little candle throws his beams!
So shines a good deed in a naughty world."

Grace Humphrey, who tells in Everybody's, for October, how musical instruments can help win the war, says that nearly every instrument so far contributed has a story.

"This came from a well-known illustrator, the next from a janitress in an office building, that one from a portrait painter; with this silver horn Gilmore led his band; Frances Starr gave her "Rose of the Rancho" guitar. The Magini violin was played by three generations of Dodworths, and for years the children of New York learned their dancing steps from its one-two-three, and heard it again on Sundays at the Central Park concerts. This guitar belonged years ago to the sweetheart of a man who went off to the war in '61. Now the grizzled old veteran brings it to enlist for service in another war.

"'Please give my violin to some soldier,' wrote an aged seamstress; 'it has been packed away for twenty years, but my hands are too old to play it now.'"

During the absence of Charles Hodgson, editor and owner of the St. Paul (Minn.) Hastings Democrat, who has joined the colors, the Democrat will be published by the First Aid Club of St. Paul, composed of clergymen, professional and business men, with the Rev. C. J. Green, a Baptist minister, as editor.

Mr. Hodgson is a half-brother of Lawrence C. Hodgson, newspaper man and Mayor of St. Paul. When he recently enlisted his friends organized the First Aid Club and will look after his business until his return.

Juanita Dewell, 11 years old, of Dayton, Or., cut off her beautiful chestnut curls to help win the war. She then notified an officer of the National Security League that she wished the hair to be sold in Portland, and that the money be used in buying War Savings Stamps. Gertrude Atherton, the author, made the first bid on the tresses at $5. The child's explanatory letter is to be sold along with the hair to the highest bidder.

Even the Kickapoo Indians, who make their homes in the Santa Rosa Mountains, northwest of Monclova, Mex., are giving all possible financial assistance to the United States in the war against Germany. Members of this tribe of blanket Indians were awarded regular allotments of lands in Oklahoma, notwithstanding they live in Mexico. It is from these lands that they derive sufficient revenue to enable them to live a life of primitive luxury, such as owning modern hunting rifles and the best possible sportsmen's outfits.

Every three months a large delegation of Kickapoos visits Eagle Pass, Tex., where they are paid their money allotments from their Oklahoma land leases. When they learned that the United States government was selling Liberty Bonds to raise money for carrying on the war, the Kickapoos made a liberal and voluntary response. Much of their allotments during the last six months has been invested in Liberty Bonds.

BRITAIN STILL WET; DRUNKENNESS LESS.

REGULATION OF PROBLEM IN UNITED KINGDOM PROVES TO BE GREAT SUCCESS.

[A. P. FOREIGN CORRESPONDENCE.]

LONDON, Sept. 30.—Drunkenness and deaths from alcoholism in the United Kingdom show a decline ranging from 65 to 80 per cent. since the regulations against drinking were instituted by the government three years ago, acording to Lord D'Abernon, chairman of the Liquor Control Board.

Abolition of the custom of "treating" and drinking on an empty stomach and the virtual extinction of the saloon loafer, were the main factors contributing to the growing tendency to national temperance, Lord D'Abernon told the Associated Press.

"The lines on which we have proceeded," he continued, "are to a large extent novel, and they have succeeded beyond expectation. Nor is there any evidence of growth of the drug habit, which is usually one of the consequences of too drastic interference with facilities for obtaining liquor.

"This happy absence of undesirable features I attribute to the fact that, while facilities have been greatly curtailed—the liquor shops being open five and a half hours daily, compared with eighteen or nineteen before the war—our arrangement of two periods, one at midday and the other in the evening, has been found sufficient by those who desire reasonable refreshment and nothing more, and those are of course the vast majority of drinkers. We are not out to interfere with them. It is the loafer and soaker, who would drink if he could from dawn to dusk, who interfere with national efficiency, and whom we are out to stop. I think we have succeeded in that."

Drinking on an empty stomach, he remarked, was one cause of intoxication which the hours fixed for the sale of liquor tend to check. Those hours are from noon to 2:30 and from 6:30 to 9:30 in the evening. Most drinks consequently are taken with meals.

On charts illustrating the temperance advance in England and Wales, Lord D'Abernon traced the decline of ills incident to alcoholism. "The delirium tremens and alcohol mortality figures," he said, "are of special importance as showing that there cannot have been any diversion of excessive drinking from the public house to the home.

He thought the abolition of treating had also contributed largely to the gain in temperance. "This measure," he said, "had as its objective the elimination of the custom whereby groups of workers after receiving their week's wages, spent a considerable part of it in 'standing their corners,' until each member of the party had in turn paid for drinks all around—to the detriment of their working efficiency and of the happiness of their wives and families. The wonderful sobriety of the army and navy is due in no small degree to the restrictions on treating.

"Altogether we have much reason for satisfaction. Under conditions which on previous occasions has led to a great increase of intemperance—the great demand for labor, plentitude of money, perpetual excitement and strain—we in this country are able to record an unprecedented decrease in intemperance. There has been a great saving of national efficiency, a great saving of life, and improvement in the public health.

"No similar progress has, as far as I am aware, been accomplished in any country at any period. The British public have shown their comprehension of the vital importance of maximum efficiency by accepting severe discipline in the best possible spirit. Now that the immense national benefit is proved, they will certainly never go back to pre-war conditions."

Middle Aged Women
Are Here Told the Best Remedy for Their Troubles.

Freemont, O.—"I was passing through the critical period of life, being forty-six years of age and had all the symptoms incident to that change—heat flashes, nervousness, and was in a general run down condition, so it was hard for me to do my work. Lydia E. Pinkham's Vegetable Compound was recommended to me as the best remedy for my troubles, which it surely proved to be. I feel better and stronger in every way since taking it, and the annoying symptoms have disappeared."—Mrs. M. GODDEN, 923 Napoleon St., Fremont, Ohio.

North Haven, Conn.—"Lydia E. Pinkham's Vegetable Compound restored my health after everything else had failed when passing through change of life. There is nothing like it to overcome the trying symptoms."—Mrs. FLORENCE ISELLA, Box 197, North Haven, Conn.

In Such Cases
LYDIA E. PINKHAM'S VEGETABLE COMPOUND
has the greatest record for the greatest good
LYDIA E. PINKHAM MEDICINE CO. LYNN, MASS.



Oxfords

Conservation Footwear With Personality

The long, aristocratic toe and snappy Cuban heel of this model give it an unmistakable air of distinction. Unobtrusive perforations add to its smart effect and its material, lovely dark Koko brown Russia calf, make it a true conservation model. The price is **$10.** *There are similar models in black with straight tips ranging in price from* **$7.50** *to* **$11.**

Victory for the Allies! Victory for the Yanks! And a victory made possible by the folks at home with their loyal co-operation. The coming holiday season can be one of true thanksgiving all over the world. But there is still much to do before this old earth can adjust itself to the new order of things. American women must still conserve and the Oxford is the logical conservation footwear. The Oxfords sanctioned by Dame Fashion's style centers are so attractive and so altogether alluring that they are first choice—not a makeshift. Glove-fitting contours and graceful Cuban or military heels and endowed with that rare individuality which only exclusive models possess, these offerings are a real temptation. Select one of these Oxfords of ours and you are sure to be correctly shod.

United War Service brings the home fires to the boys Over There.

Mail Orders Given Prompt Attention

Write for "Shoe Styles of the Hour," our loose-page footwear fashion book; always up-to-date; FREE

Rosenthal's INCORPORATED

SAN FRANCISCO
151-163 Post Street
754 Market Street

OAKLAND
468-471 Twelfth Street

737 SOUTH BROADWAY
Los Angeles

CAN RUSSIA BE SAVED?

Brilliant Character Study of the Russian Peasant Who Needs Our Help.

BY INNA DEMENS.

[Miss Demens's novel, "He Who Breaks," has been published but a short while and has attracted wide and favorable attention among the critics as a penetrating study of the artistic temperament and a fearless, vivid analysis of sex conflict.—Editor.]

All Russians are from Missouri, that is to say, they must be shown. It is an inherent trait that in the peasant manifests itself as suspicion, and in the upper classes becomes rank skepticism. A Russian instinctively doubts all things under the sun; but he is also temperamentally very impressionable and malleable; and once won his confidence is inclined to be childlike in his gullibility. He is at the same time a rank materialist and an idealist; the greatest autocrat and the most natural of democrats; he loves ease, and yet has reserve powers of mental and physical endurance that are the heritage of his oriental fatalism; what must be will be. It is this magnificent disregard of hindering detail no less than his patient acceptance of the inexorable sequence of events, that is his greatest strength and his most fatal weakness. At his best, he will attain to the stars; for the Russian, his face once turned to the goal, will, not infrequently, by the simple expedient of ignoring them, overcome obstacles that are sufficient to halt a less indomitable or a more far-seeing people; yet he is quite as likely to take an ignominious fall over a pebble that, had he but seen it, he could easily have kicked out of his way with the toe of his heavy boot.

Thus Kerensky, whom circumstance rather than any personal fitness had tossed to the top of the seething wave that, for the moment, was the will of the Russian people, holding blindly or wilfully (who can judge?) to the path he had elected to follow, refused to see that an academic principle, formulated in all sincerity, was not applicable to the actual situation. Nor did he see that the emergency presented its own solution, and that a people suddenly freed from all restraint more than ever needed a firm hand, the guidance of a leader who understood their dire need and comprehended their purposes. Moved by a common Russian failing, compounded of pure idealism and sheer stubbornness, he sought to uphold an idea at the cost of pressing reality. And because Kerensky refused, from whatever motives, to compromise his avowed faith, and betrayed the people whose national destiny a caprice of fate had thrust into his hands, the Russian people is today a lost nation crying in the wilderness.

LENINE AND TROTZKY.

It is worse than folly to try to impose upon a people an ideal that is not of their genius, and therefore incomprehensible to them. Unbridled license was the inevitable result of Kerensky's policy of dallying with the ideas in the face of a threatening conflagration. Lenine and Trotzky had, in reality, nothing to offer that they could give the



Inna Demens,
Author of "He Who Breaks." Dodd, Mead & Co.

people, but they had at least something tangible—the spoliation of the classes—to dangle before the ever-reaching hands of the masses. Land, to the Russian peasant, is the end and aim of his existence, and it was land that the Bolshevik leaders promised—land which does not exist, to be sure; but what, after all, did that matter. At the beginning of the revolution, there were 80,000,000 acres of land in private ownership, while there were over 100,000,000 of the Russian people. Ignoring this detail, the masses got their teeth into this new and distracting bait; and the insidious poison of German propaganda did the rest.

On the whole, humanity is no better than it is forced to be, nor civilization proof against any real strain upon it.

Ignorant of its own strength and its weakness, any force that is suddenly unleashed will of necessity wreak dire hurt upon itself and whatever else it comes in contact with. Just so with the great mass of the Russian people. What could they know of freedom save to abuse it, or of justice to their fellow-man, when they know not the meaning of the words for themselves? Shorn of all restraint and incited thereto by soldiers who had already had a taste of blood-letting, the misguided, or rather unguided masses, naturally enough ran amuck, venting their passions upon the nearest object—and burned and murdered and pillaged. They recognized but one principle; you were either with them or against them; you must either kill or be killed.

NEITHER FOOL NOR COWARD.

In reality, Bolshevism is a highwayman who has gotten the drop on a war-weary and duped people. The red terror is no more the spontaneous expression of their needs and purposes than was autocracy itself. It was thrust upon them by threats and promises—a thing as alien to them as the Brest-Litovsk peace. Nonetheless, their natural enemy, the Germans, following hard upon the heels of the Bolsheviki, became for the moment their ardent friends and inciters; and when it was too late, or all but too late, Russia realized that her German friend had both hands in her pockets, and the wholesale grab was all but consummated. But not quite, for when the peasant saw with his own eyes that his grain was being carted away, he set fire to it, and turned a menacing hand against his erstwhile German friend and would-be despoiler. In a word, he had to see for himself; but once he saw, he knew what had to be done, and is more and more doing it. For if the Russian peasant is ignorant and suspicious, he is neither a fool nor a coward. It is well to remember this. And that hope for the future lies in the fact that Bolshevism—failed because it was coercion from the outside and not a spontaneous movement on the part of the people themselves. At the same time, until the peasants realize that all of the Bolshevik promises are nothing but humbug, it is useless to look for a betterment of conditions. It will take time—years—for the peasants to see and realize that without a strong central government they cannot exist. At present the country is in an unrealizable condition of chaos. There are half a dozen Socialist factions fighting among themselves and each other, and thus prolonging the life of Bolshevism. Practically each town and village has a so-called government of its own. There is no law, no order; while from 15,000,000 to 20,000,000 unoccupied soldiers add to the general demoralization.

DOESN'T LIKE ADVICE.

It would take an enormous army to bring peace and order out of such anarchy. Therefore the impulse of regeneration must come from the Russian people themselves, if it is to be of lasting value. Ignorant and suspicious, the Russian peasant is yet clever enough in his own canny way, nor does he take kindly to outside advice. He has no standards of comparison; he believes his way is the best because he knows no other. And his way, of necessity, has had to be the hardest, the most bitter and least productive imaginable. Just in proportion to his backwardness will he be slow and wary to accept new standards. Moreover, the racial temperament does not take kindly to innovations. Therefore, it behooves any nation offering Russia the hand of fellowship, to be very sure that the benefits of that friendship will be mutual and genuine. Almost inevitably, somebody other than the peasant will profit largely by the conditions now existing in Russia. A wisely-concluded peace will eliminate Germany from the possibilities; not only her army from Russian soil, but the equal menace of her influence and prestige. And Germany, of course, means German commerce. For, of course, commerce is the crux of the whole matter.

To help Russia rid herself of her enemy—free her soil from German armies and purge her body-politic from Bolshevism—the nations of the world will be safeguarding themselves as well as doing Russia a good turn; and particularly will the United States profit by a wise and timely policy to win Russia's good will.

THE SOUL OF A PEOPLE.

The soul of a people is incorruptible, else surely Russia had long ago been ruined past any hope of help. The people are slowly but surely returning to their senses. They are turning against the Bolsheviki. They are trying to drive out the Germans. It becomes more and more apparent that it is only a matter of time—two, three or five years—before Russia shakes herself free from this mad beast of anarchy tearing at her vitals today. And in the days to come she will need everything—the sustaining sympathy of friendship that is not altogether self-seeking, no less than the tangible exchanges of trade and commerce that are mutually beneficial. For the Germans, once driven out of Russia, and Bolshevism exterminated, Russia will have to be fed and clothed, her factories and railroads rebuilt, and her land tilled. All this will keep a great many heads, and a very great many hands, busy for a long time to come. The United States will have at her command after the war the greatest resources for accomplishment. Her industries remain intact, her man power almost untouched. And helping Russia to rehabilitate herself, she will naturally be helping herself. But Germany and the Bolsheviki happily disposed of, there will be other, and great difficulties, yet to overcome, before any foreign nation feels itself welcome and at home in Russia. Racial differences, temperamental and traditional, will of necessity remain incomprehensible between different peoples, and any stranger within her gates must remember that it is not the time nor the occasion for hasty, provocative activity, impatient for immediate returns. Physical inertia is one of the characteristics of the Russian, and that one thing alone will prove very irritating to the more nervous and restless American, for instance. It will be impossible to get things done between trains, as it were. But on the whole, it would seem that Russian and American characteristics happily supplement each other, while materially each nation has something the other needs and wants: American efficiency and initiative should find ample scope for its creative powers in a country whose vast natural resources have never been adequately utilized, while Russia would necessarily profit by a modernization of her industrial and agricultural methods.

It is reported that leading Chinese merchants in Tientsin are forming a company for the manufacture of soda, the natural salts of which are very abundant in the province (Chihli.) It is calculated that at the present high price of imported soda the proposed factory, the cost of which is estimated at $300,000, can show a profit of $650,000 a year, or over twice the cost of the plant.

HUN MUST SETTLE THE SAILOR'S SONG

A hint of an "offensive of fronts of the seven seas" that continue long after the armis are signed is contained in a p entitled "The Likes of Them" published in the Hull and Yorkshire Times, a copy of has been received by C. B. Th of No. 2711 Maple avenue, known in England as the "Boycott Song," and words by J. Havelock Wilson, C.B.E., Merchant Seamen's League, words are by A. P. Herbert and been set to music by C. A. Lid

The poem follows:

One more plucky old deed goes down
Two men shot in an open boat
Six more widows about the town—
One more little moment to mourn.
And if she'd gone down to a decent end
It's little thereof he'd be said;
But, Gad, I'll do what a man can do
To punish the likes of them.

Oh, never a Fritz shall sail
In a ship that sails with me;
Never a boat or bale
That smells of Germany.
Never the likes of they
Shall foul the English shore
Till the seamen of England say:
"You've settled the seamen's score."

I used to think that the sailor was
Whatever his allies brand him to be,
Was somehow built on a heathen plan
And much of a piece with yon yellow
Are made of a different clay,
And I'd sail with the scum of the world
But not with the likes of them.

No, never a Fritz shall sail
In a ship that sails with me;
Never a boat or bale
That smells of Germany.
Never the likes of me
Shall touch the German shore
Till men who have shamed the sea
Have settled the seamen's score.

Huge, marble, will the world hear
The direst work that them has to
The kings may pardon, the people may
The carrion dying they are all
But the man who's clung to a dead
And watched for a sail all day,
He—and I hope when I get to
To HELL with the likes of them.

So never a Fritz shall sail
In a ship that sails with me;
Never a boat or bale
That smells of Germany.
Never can I or you
Forgive these deeds of Cain
Till the dead have had their
And the seas are clean again.

BITS OF VERSE

Out-Shermanizing Sherman.

I wonder what Gen. Sherman
say,
If he were fighting in Franc
If back in the '60s he
did,
Just fancy today how
might skid!
The epigrammatist,
Somewhat erratic,
Always emphatic
Old general would be
doubt:
After turning his phrase
Perhaps he could only
spout
His choice pepigram in
shout!

A thousand or so and
two,
In the general's day
ado:
Then, gas and grenades
blinding barrage,
The subs and the
camouflage,
Were not in the game; yet
it Hell!—
O, what would he call it
tell?
The philologistic,
Metaphoristic,
Ever linguistic,
Some blasphemistic
Old general would find
tion amiss
To define such a depth
abyss;
Perhaps he could only
and hiss
That Hell in his time was
this!

—[Oliver Opdyke in
Evening Post.

To Meet the Good

If you want to meet the
Right along the way,
You've got to rise and
At the breakin' o' the

Wisest word that's said:
Is: "Catch the sun in
Don't wait to say "Good
When he's ten miles

Waitin' for the Good
Waitin' 'em to stay?
Rise an' hustle for 'em
At the breakin' o' the

Here's the word they've
"Catch the sun in bed!
Don't wait to say "Good
When he's ten miles
—[Frank L. Stanton in
Constitution.

"Keep the Old Clothes"

Keep the old clothes going,
Do the needed sewing;
Though the boys are far
The bills come home.
If there's still a thing
Through the old clothes
Turn the old suit inside
Till the boys come home.

—[Youth's

A Great Man.

Cincinnatus
Had a statue
That was excellent in
At commanding
High his standing
For he brought the

Then disarming
Back to farming
Went this hero in the
He, by thunder,
Was a wonder;
He was good at anything.

—[Louisville

The Difference to a

"Have you ever had
able experiences with
man prisoners" I
American major.

"We've not had
wounded," he said,
we got in a Prussian
put him in a tent with a
Germans, all in pretty
He shouted and swore
er for being subjected to
ous ignominy of having
the same polluted air
'Twas an American
said he was a Prussian
he haughtily demanded
changed to an officer's

"And what did you
him to a private room
cial nurse and send
pagne?"

"Something like that
his cot changed, and
between two poor
who were dying of
They smelled to heaven
if our own nurses
those fellows it might
highmightiness
'em for a while!
conduct I had a
lieutenant out in
Ward B, and it
was evacuated that
an officer.

"Why, lieutenant,
didn't you tell me?
you in the officers'

"Oh, that's all right,"
laughed. 'What's
my men is good
And that is the
shell between
mocracy."—[

urday Evening

SUNDAY MORNING

Literary

"EDUCATION O

A Striking Book Written by
Laurette Taylor Tells of H
"What is the German Na

BY GORDO

"The Education of Henry Adams."

John Adams, a founder of ou
government and an early Pres
dent; John Quincy Adams, a no
able diplomat and a Presiden
Charles Francis Adams, the Civ
War Minister to England and
statesman—such is the direct lin
of eminent Adamses leading dow
to the author this autobiography
"The Education of Henry Adams,
who, if a comparative is not to
presumptuous, will probably be re
membered longer than any of them

They are embedded in amber, per
manent figures and static. Bu
Henry Adams, in these 500 page
has set going a dynamo that wil
definitely react on whatever mind
establish contact. Some one ha
earningly placed on the slip-cover
a sentence from Emerson: "Be
ware when the great God lets loose
a thinker on the planet." Had
Emerson read the book he could
scarcely have tagged it more fitting
ly—full as it is of Mephistophelian
irony, dangerous cynicism and
dynamic stimulation. I do not mean
to suggest that this is a revolution
ary book, or one that will shape a
course for social energy. But it is
a book that will interest inquiring
minds as long as minds push ques
tions of life's futilities through sci
ence, theology, philosophy. Mr. Ad
ams reduces those questions to
what is very nearly their ultimate
skepticism.

He was a scholarly man, and a
historian of attainment, but in this
autobiography he represents him
self to have been much less than
that, and merely an "innocent by
stander" concerned only in watch
ing the world and in wondering to
where its furious acceleration of en
ergy will bear it.

To him, "education" meant under
standing the unknowable and he
reached out for answers in perfect
recklessness that he was pre
pared to get none that were de
terminate; but at least he could ask
deeper questions than most people
ever think of.

After puzzling over all that one
studious man could know of history,
he seems finally to have decided that
the world is proceeding—has so pro
ceeded since the first stone arrow
head—at an ever-increasing and cal
culable acceleration of energy; and
that there is no defensible reason
for not believing that it will con
tinue indefinitely, to increase this
incredible velocity, doubling, as in
the recent past, every ten years or
so.

Henry Cabot Lodge explains in
the preface that the book was writ
ten in 1905 as a sequel to Mr.
Adams's "Mont Saint-Michel and
Chartres," and privately printed. The
author was dissatisfied with it, and
hoped that it would soon be forgot
ten. Instead, it soon became widely
known among the educated and
scholarly. Now, under the supervi
sion of the Massachusetts Historical
Society, and through the press of
Houghton Mifflin, it is given to the
general public.

It is only in the concluding chap
ters that Mr. Adams discards his
objective cynicism and takes a
definite position, reverses, so to
speak, his attitude and to some ex
tent instead of being the skeptic
becomes the theorist.

The bulk of the book in a loosely
knit chronological scheme suggests,
rather than relates, his autobiogra
phy. He is detailed in nothing but
his doubts and conclusions. It must
have been with deliberate emphasis
that he minimized his interest in
the affairs of his eventful life. One,
who as a boy, stubbornly refusing
to attend school, was led quietly for
more than a mile by a former Presi
dent and placed in his seat, who held
positions of educational and literary
importance and knew intimately so
many important men of his day;
who served through the troublous
Civil War as private secretary to his
father in London; who traveled the
world over and saw such things as
Garibaldi attack Palermo, met such
men as Browning and Swinburne,
was the confidant of John Hay—
he who, obviously sensitive and
expert, experienced all that, and fi
nally more, could not, though an
Adams, be so indifferent and unim
pressed as Henry Adams pretends
to have been. To that extent at
least his cynicism must be consid
ered as affected; but it is none the
less interesting.

His general attitude is expressed
very well in the mordant sentence
which concludes this passage:

"Every fabulist has told how the
human mind has always struggled
like a frightened bird to escape the
cage which caged it; how—appear
ing inexplicably out of some un
known void; passing half its life in
mental chaos of sleep; victim
when awake to its own ill-ad
justment, to disease, to age, to ex
ternal suggestion, to nature's com
mon; doubting its sensations and,
as the last resort, trusting only to
instruments and averages—after
forty years of growing astonishment,
the mind wakes to find itself looking
calmly into the void of death. That
it should profess itself pleased by
this performance was all the high
est rules of good breeding could ask;
but that it should actually be satis
fied would prove that it existed only
in mediocrity."

The mind of Henry Adams was
not satisfied. No thinking mind
ever is. He ranged far and wide.
Every study ended in disappoint
ment. Philosophy itself, he decided,
was futile chiefly in suggesting "un
intelligible answers to insolvable
questions." He was gleeful when
Pierre Curie tumbled cock-sure sci
ence into frantic confusion. Cock
sureness irritated Henry Adams. In
fact, Darwinism appealed strongly to
his Adamsian character, not because
it solved problems for him—it did
not—but because it brought discom
fiture upon curates who had had no
doubts about Genesis and Revela

At last Mr. Adams saw an analogy
between the Cross and modern
between symbols and en

"MUSIC HAS HELPED WIN THE WAR"

MUSIC
—an Essential in War and Peace



(C) By C. M. Tremaine

TO THE WIFE AND MOTHER

Music brings rest and contentment, joy and relaxation, and that all-important change of thought

As one of the poets has said, "Music washes away from the soul the dust of every-day life." Do you realize the great need for music in the home in these days of increased effort? Think of the wife at home, busy with her household work and stealing every moment she can for the Red Cross and other war work.

Father needs music to brush the cobwebs out of his tired brain or iron the kinks from his weary muscles. The children need music for a hundred reasons.

But perhaps the wife and mother needs it more than anyone else, for her nerves may be a little more tired and her muscles a little more weary, and perhaps there is more monotony in her life than is the case with other members of the family.

Music is the greatest boon you can give her. Sidney Lanier, the poet, the Christian, the greatest flute-player of all time, said:

"To make a home out of a household, given the raw materials—to-wit: wife, children, a friend or two and a house—two other things are necessary. These are a good fire—and MUSIC. And inasmuch as we can do without the fire half the year, I say MUSIC is the one essential."

Fortunately music benefits *every* member of the family. If you would lighten the burden of your wife; if you would brighten the atmosphere of the home; if you would bring pleasure and relaxation to the entire household, *bring the joy of music into your home.*

There is no reason why anyone should be without music. The cost is small compared to the benefits derived. The terms are easy.

With the development of the phonograph and player-piano, the musical literature of the world has become accessible to the skilled and unskilled alike.

The latest war song and the popular dance are always ready to respond to your mood.

HUN MUST SETTLE THE SAILOR'S SCORE.

A hint of an "offensive on all fronts of the seven seas" that shall continue long after the peace terms are signed is contained in a poem entitled "The Likes of They," published in the Hull and East Yorkshire Times, a copy of which has been received by R. H. Thom of No. 3711 Maple avenue. It is known in England as the "Seamen's Boycott Song," and was dedicated by J. Havelock Wilson, C.B.E., of the Merchant Seamen's League. The words are by A. P. Herbert and have been set to music by C. A. Lidgey.

The poem follows:

One more plucky old ship goes down
The men that got in ere boat—
My sons, collect about the mess—
One more little account to make;
And if she'd gone down to a decent man,
We'd, still, never be the less;
But, God, I'll do what a man can do
To punish the likes of they.

Oh, never a Fritz shall sail
In a ship that sails with me;
Never a hun or hate
That smells of Germany.
Never the likes of they
Shall feel the English claws
Till the seamen of England say:
"You've settled the seamen's cause."

I used to think that the sailor pay,
Whatever his allen breed might be,
Was somehow built on a healthy plan
And I'd call with the scum of the world's
crews,
But not with the likes of they.

No, never a Fritz shall sail
In a ship that sails with me;
Never a hun or hate
That smells of Germany.
Never the likes of you
Shall touch the German shore
Till you who have shamed the sea
Have settled the seamen's sore.

Then, marks, will the world forget
The dirtiest work that there have been,
The kings may perish, the priests may go
The enemies filled their hearts with fear,
But the man who's slung to a Fritz or
hun
Is thankful for a sail oh far,
He won't forget when there ain't no war—
To STILL with the likes of they.

BITS OF VERSE.

Out-Shermaning Sherman.

I wonder what Gen. Sherman would say,
If he were fighting in France today?
If back in the '60s he said what he did,
Just fancy today how his language might skid!
The epigrammatic,
Somewhat erratic,
Always emphatic
Old general would be at a loss, no doubt;
After turning his phrases inside out,
Perhaps he could only stand up and spout
His choice pepigram in a deluge of shout!

A thousand or so and a dozen or two,
In the general's day made quite a few ads;
Then, gas and grenades and the blinding barrage,
The subs and the Zepp: and camouflage,
Were not in the game; yet he could tell
It Hell!—
O, what would he call it today, to tell?
The philologistic,
Metaphoristic,
Sheer linguistic,
Some blasphemistic
Old general would find all to suit the occasion amiss
To define such a depth in the lowest abyss;
Perhaps he could only stand up and hiss
That Hell in his time was never like this!

—[Oliver Opdyke in New York Evening Post.

To Meet the Good Times.

If you want to meet the Good Times
Right along the way,
You've got to rise and hustle
At the breakin' o' the day!

Wisest word that's said—
In: "Catch the sun in bed"
Don't wait to say "Good Morning"
When he's ten miles over head!

Waitin' for the Good Times,
Waitin' 'em to stay?
Rise an' hustle for 'em
At the breakin' o' the day!

Here's the word they've said:
"Catch the sun in bed!
Don't wait to say "Good Morning"
When he's ten miles over head!"

—[Frank L. Stanton in Atlanta Constitution.

"Keep the Old Clothes Going."

Keep the old clothes going,
For the needed sewing;
Though the boys are far away
The bills come home.
If there's still a lining
Through the old clothes shining
Turn the old suit inside out
Till the boys come home.

—[Youth's Companion.

A Great Man.

Cincinnatus
Had a statue,
That was excellent in Rome.
At commanding
High his standing
For he brought the bacon home.

Then disarming.
Back to farming
Went this hero in the spring.
He, by thunder,
Was a wonder,
He was good at anything.

—[Louisville Courier-Journal.

The Difference in a Nutshell.

"Have you ever had any comfortable experiences with wounded man prisoners" I inquired of American major.

"We've not had many of 'em wounded," he said, "but once we got in a Prussian Hessian put him in a tent with a few Germans, all in pretty bad shape. He shouted and swore like a trooper for being subjected to the same polluted air as he. 'Twas an American attache, said he was a Prussian officer, he haughtily demanded be changed to an officers' ward.

"And what did you do?" I asked him to a private room with special nurse and send up champagne?"

"Something like that! I put his cot changed, and I placed between two poor Germans who were dying of gas gangrene. They smelled to heaven! I hope if our own nurses could see those fellows it might do 'em highmightiness good to be 'em for a while! In contrast to conduct I had a young American lieutenant out in one of the Ward B, and it was one of the was evacuated that I learned he an officer.

"'Why, lieutenant,' I said, didn't you tell me?' I'd have you in the officers' ward.'

"'Oh, that's all right,' he laughed. 'What's good enough my men is good enough for me.' And that is the difference in a shell between autocracy and democracy."—[Elizabeth Frazer in Saturday Evening Post.

Literary Page—Books and Their Makers.

"EDUCATION OF HENRY ADAMS."

A Startling Book Written by the Grandson of Two Presidents. Laurette Taylor Tells of Her Appearance in an "All-Star" Cast. "What is the German Nation Dying For?"—Uplift and Such.

BY GORDON RAY YOUNG.

"The Education of Henry Adams." John Adams, a founder of our government and an early President; John Quincy Adams, a notable diplomat and a President, Charles Francis Adams, the Civil War Minister to England and a diplomat—such is the direct line of eminent Adamses leading down to the author this autobiography, "The Education of Henry Adams," which, if a comparative is not too presumptuous, will probably be remembered longer than any of them. They are embedded in amber, permanent figures and static. But Henry Adams, in these 500 pages, has set going a dynamo that will violently react on whatever minds make contact. Some one has cunningly placed on the slip-cover a sentence from Emerson: "Beware when the great God lets loose a thinker on the planet." Had Emerson read the book he could hardly have tagged it more fittingly—full as it is of Mephistophelian and dangerous cynicism and caustic stimulation. I do not mean to suggest that this is a revolutionary book, or one that will shape a norm for social energy. But it is a book that will interest inquiring minds as long as minds push questions of life's futilities through science, theology, philosophy. Mr. Adams reduces those questions to what is very nearly their ultimate terms.

He was a scholarly man, and a man of attainment, but in this autobiography he represents himself to have been much less than a man and merely an "innocent bystander" concerned only in watching the world and in wondering to what its furious acceleration of energy will bear it.

To him, "education" meant understanding the unknowable and he went out for answers in perfect confidence that he was prepared to get none that were definite; but at least he could ask the questions than most people ever think of.

His puzzling over all that one young man could know of history, seems finally to have decided that the world is proceeding—has so proceeded since the first stone arrowhead—at an ever-increasing and calculable acceleration of energy; and there is no defensible reason for believing that it will continue indefinitely, to increase this infinite velocity, doubling, as in the recent past, every ten years or so.

Henry Cabot Lodge explains in his preface that the book was written in 1905 as a sequel to Mr. Adams' "Mont Saint-Michel and Chartres," and privately printed. The author was dissatisfied with it, and felt that it would soon be forgotten. Instead, it soon became widely known among the educated and literary. Now, under the supervision of the Massachusetts Historical Society, and through the press of Houghton Mifflin, it is given to the general public.

It is only in the concluding chapter that Mr. Adams discards his protective cynicism and takes a definite position, reverses, so to speak, his attitude and to some extent instead of being the skeptic becomes the theorist.

The bulk of the book in a loosely chronological scheme suggests, rather than relates, his autobiography. He is detailed in nothing but habits and conclusions. It must have been with deliberate emphasis that he minimised his interest in the affairs of his eventful life. One, as a boy, stubbornly refusing school, was led quietly for more than a mile by a former President and placed in his seat, who held positions of educational and literary importance and knew intimately so many important men of his day; who served through the troublous days of the War as private secretary to his father in London; who traveled the world over and saw such things as the Turkish attack Palermo, met such men as Browning and Swinburne, was confidant of John Hay—this man, who, obviously sensitive and well experienced all that, and intelligence, could not, though an effort, be so indifferent and unimpressed as Henry Adams pretends to have been. To that extent at least his cynicism must be considered affected; but it is none the less interesting.

The general attitude is expressed well in the mordant sentence which concludes this passage:

"Every fabulist has told how the world has always struggled like a frightened bird to escape the net which caged it; how—appearing inexplicably out of some unknown void; passing half its life in the usual chaos of sleep; victim often awake to its own ill-adjustment to disease, to age, to extinction, to nature's commonplaces, shocking its sensations and, at last resort, trusting only to numbers and averages—after centuries of growing astonishment, has come to find itself looking calmly into the void of death. That it should profess itself pleased by the experience was all the highest good breeding could ask; that it should actually be satisfied prove that it existed only in the mind of Henry Adams was accidental. No thinking mind ever has. He ranged far and wide. He studied in disappointment; philosophy itself, he decided, was chiefly in suggesting "unanswerable answers to insolvable problems." He was gleeful when Lord Kelvin trembled cock-sure science into frantic confusion. Cockerton irritated Henry Adams. In the end Adams appealed strongly to the Norman character, not because it solved problems for him—it did not—because it brought discomfort to writers who had had no such curates and Revelations Genesis and Revelations.

Mr. Adams saw an analogy between the Cross and modern American symbols and engines. Both expressed themselves in terms of energy, one attaining Gothic architecture, the other railroads, steamships, factories. Gunpowder educated the Middle Ages; the coal fields educated the modern. Mr. Adams did not live to add chapters that would include the great war. Perhaps then he would have felt, as he never did completely feel, that his education in life's futilities was fairly complete. Certainly the war would not have softened his cynicism or dissipated his theories.

The book is one that cannot be ignored any more than the dynamos that so intrigued his speculation can be ignored; that is, if one touches it.

"The Greatest of These."

Perhaps there are some people that failed to see Laurette Taylor when she played "Peg o' My Heart." It ran only ten years, or only ought to have run ten years, or will run—anyway it was a tremendous success for the man who wrote it. Miss Taylor married him. None west of the Mississippi saw the all-star cast of which Miss Taylor (Mrs. Hartley Manners,) was a member in its three weeks' tour in "Out There" by Mr. Manners, as a Red Cross benefit. Seats were auctioned, autographed programmes went for astounding sums, and the company paid its own expenses. The benefit to the Red Cross was far above $600,000. Seldom, to borrow a phrase from the circus advance agent, has there been such a glittering aggregation: Actors, men at the top, George Cohan and George Arliss, for instance; and women of pre-eminent radiance, charm and ability, among them Mrs. Fiske. No stage manager could look at that cast without shivering. One star is about all the average manager wants on his hands. But Taylor tells what happened—and it was nothing tempestuous or temperamental. She does it with inimitable dash and piquancy. Why she should so gratuitously forswear writing any other book at any other time—before the reviewers abused this one—I do not know. But prefatorially she is emphatic on that point. Maybe her attitude on that point will be like the Divine Sarah's on "Farewell Tours." Let us not hope otherwise. This book is very pleasing. It tells of actors at work and play; of Mrs. Fiske's nun-like solitude; of how Laurette Taylor was "undignified," and of how George Arliss nearly missed his train and of why George Cohan wouldn't share a dressing-room with him; and of how the city of Cleveland turned out to be a—well—she tells about it. The book may not "go" well in Cleveland. Why it is called "The Greatest of These ——" is not inescapably clear. Maybe that refers to Pittsburgh. Pittsburgh came across like a French village welcoming Yankees.

"What is the German Nation Dying For?"

This book, by Karl Ludwig Krause, "What is the German Nation Dying For?" (Boni & Liveright,) created a sensation among the Germans that have seen it. Krause renounced Prussianism, sacrificed his property, fled for his life, and wrote the book. It is an emotional appeal to the German people to realize what dupes have been made of them—an appeal they seem to have heard. Krause is tempestuous, ironical, bitter. Certainly he has tremendous vitality, and it would seem that he has far more personal courage than the anonymous author of the famed "J'Accuse."

Scarcely anything like a searching diplomatic or historical analysis of events is made. Krause asserts and usually clinches the assertion with a question, as when he calls the Germans barbarians and demands: "Was it not an act of barbarism . . . to attack peaceful nations with whom the German nation had no quarrel? Who but a barbarian could carry out such orders, who but a barbarian would be so unconscious of the atrocity of his conduct?" Who, he exclaims, but barbarians would refute the name by telling stories of how a German soldier gave a child bread, or takes it on his arm to show it a picture of his own children, and of how German soldiers have music in the trenches? "It is barbarism and nothing else for mere matter-of-course to be cited triumphantly a thousand times as proof that we are not barbarians, but know what civilization is."

As a whole, the book is rather disappointing—probably because the author must spend so much time on aspects and phrases that long ago became commonplace to us. No doubt, it is all new and startling to Germans. As a matter of fact, Germany has scarcely yet begun to stutter in the language of democracy, and Krause goes after the dull pupils with the elemental and obvious facts of Germany's sins and crimes. To fully appreciate the book one must remember all the way that it was written, not for readers of English, who definitely settled the king question some hundreds of years ago, but for men and women who are only now beginning to wonder if the Kaiser shall be left answerable to God alone or be made to render an accounting unto them—and stand trial.

Uplift and Self-sufficiency.

When Dr. Frank Crane rises with "21" (Doubleday, Page & Co.,) to explain what he would do if the gods would perform a little subtraction of years, one wonders what good he hopes to do. We, who have passed "21" and made our irrevocable choices, learned some lessons, are irreparably past profiting by such conditional advice; and no healthy youngster of 21 is likely to be worth much more, anyway, if he follows the guide posts of a reformed minister (or, if I should write such a book, of an unregenerate reviewer,) to complete his journey. Strangely and bitterly, nothing is wo while in this world that is accepted on hearsay. Dr. Crane, among other things, says "I would learn how to write so it would not burden people to read it;" but he doesn't tell how he would do that. He doesn't tell how he would do much of anything. He says he would do it. So his "hearsay" is particularly ineffectual.

Next from the press of Robert M. McBride we have "Living the Creative Life—Are You?" by Joseph H. Appel. A metaphysician would revel here like a bull in a tea shop of red-petticoated maidens. Mr. Appel rewrites a good deal of Milton's "Paradise Lost" and "Regained." Bentley "rewrote" Milton, too—but knew he was doing it. Mr. Appel's sesame is the "Great Thought." It will cure all ailments, mental, physical, financial. But he neglects to define it intelligibly. It is like Dr. Crane forgetting to tell "how." "Affirm God. Deny the Devil," says Mr. Appel. Surely. But what is God and who is the devil; and supposing that the work of the devil is merely a manifestation of the mysterious manner in which God moves, his wonders to perform? As when he tormented Job. Mr. Appel is emphatic, but vague; he describes the Land of Canaan, but neglects to say how to get there. "Great Thought" will do it; but how to catch the "Great Thought?" "Affirm God." Absolutely. But is it God or the devil that is shaking the Kaiser's throne?

"The Way to Life," by Henry Churchill King (The MacMillan Company,) is "uplift" before the Dr. Cranes and Appels got hold of it. Just about all the "uplift" that the Christian world needs was incorporated in the Sermon on the Mount; and Dr. King thinks so, too. This book is largely an interpretation of that sermon. Christ said what to do; and, as George Bernard Shaw has remarked, for all that we know, Christianity might work. Dr. King contributes his influence toward getting people to try it.

The Horrid Pipe!

George Frederick Gundelfinger, Ph.D., author of this and of that, is also the author of a pamphlet titled "Prince Albert's Velvet Tuxedo," which complains on the front page that the "little" essay was offered to thirty-one magazines and periodicals and rejected. Dr. Gundelfinger seems to be one who is anxious to tell others their faults. This "little" essay is an attack on tobacco. Of course, tobacco's a dope habit and the people that use it stink, and the money spent on it could feed a lot of babies and buy Bibles for South Sea Islanders. Dr. Gundelfinger tells us that "the minister who uses tobacco or liquor cannot write or deliver a godly sermon"—but he would quibble on the point if anybody mentioned Spurgeon. Like many other people who have more thoughts than facts for argument he accuses Lady Nicotine of being the leman of John Barleycorn. Cigarettes first, then booze. "It is doubtful," says this labored stylist, "if so many hands would grasp the flabby palm of Silenus if they themselves were firm and unstained." Did Dr. Gundelfinger ever hear of the custom of ladies leaving the dinner table and of men remaining? After the Elizabethan days it became less and less fashionable for women to get drunk in the presence of men. But men at dinner continued, in fashionable homes, to see who could empty the most bottles right down until the Prince of Wales, Mrs. Victoria's son, introduced the after-dinner cigarette. Why? Let Dr. Gundelfinger and other anti-tobacconists look it up for themselves. The cry of the boys in the trenches is for tobacco. Dr. Gundelfinger seems to be the type of man that objects to giving it to them. Tobacco is a nasty habit, all right. So is meat eating. Let Dr. Gundelfinger join with George Bernard Shaw is contemplating the horror of making one's stomach a grave for dead animals? And what sensitive man will eat eggs? Unborn chickens? Or peanuts—the poor little tubers that the anxious mother plant nestles so tenderly in the warm soil?

"The Glorious Hope."

Jane Burr of Croton-on-Hudson, author and publisher of "The Golden Hope," impresses one as having a lot of ability. But as a novelist—well, she starts off a realistic, rather sensationally drawn but graphic, story of a country girl's encounter with New York Bohemia and finishes off with a burst of incredible romanticism, merges into semi-allegory with a philosopher-man, and the erstwhile country girl being proposed to by every man she sees. Also she has some magical quality that makes a success of every play she reads, even when producing them.

Until after Eve leaves her husband "The Glorious Hope" does show force, a little inartistic perhaps, but the study of the girl's acquaintanceship with the long-hairs of Gotham, her love of Stanley and his artistic dreams too big to grasp—so he dawdles with them—is strong, impressive. After that the story becomes simply ridiculous, with Stanley returning from Paris as the famous Osseau and wanting to throw over the wife that has made him famous for this erstwhile country girl, who seems, of a sudden, to have begun administering aphrodisiacs to all the males she meets.

In fact, "The Glorious Hope" makes one feel that Miss Burr began the book to show something that she has observed about life, and finished by trying to crowd Marjorie Benton Cooke out of bed.

Books and Authors.

D. Appleton & Co. announce a new novel by Edith Wharton, or, in fact, two new novels. One will be published soon and called "The Marne;" the other to come next spring, will be "A Son at the Front." Mrs. Wharton has not done much war fiction though she has been busy in the war zone from the first. The stories she has written of war influence, however, have been among the best.

Coningsby Dawson, author of "Carry On" and "Out to Win," and numerous other books, is a lieutenant in the British army and got in the way of a shell fragment. He came to New York to speak for the British war mission, and arrived in time to celebrate peace.

An item of interest for bibliophiles will be "Corn from Old Fields" (John Lane Company,) which will appear shortly. It is an anthology of old English poetry gathered by Elanor Brougham, much of which has never been reprinted or only in books of inaccessible rarity.

Talbot Mundy, whose stories of India have the romance and dash that is very desirable to the jaded taste, has a new book ready, "Hira Singh." (Bobbs-Merrill Company.)

Some years ago Samuel Cranston Benson was a preacher-pacifist—in fact, somewhat afflicted with Bryanitis. He went to the front as an ambulance driver. He has told about it in "Back from Hell." A. C. McClurg & Co.)

This is supposed to be true. It happened in Cleveland. A young lady inquired at the library for a book. As is usual with young ladies in libraries, she couldn't remember the name, but it was the story "of a young man brought up by monks." The librarian suggested "The Cloister and the Hearth," "The Monks of Malabar," "Friar Tuck" and "Monastery Bells." Then the Sweet Young Thing was cross-questioned until the librarian finally discovered the book wanted. It was "Tarzan of the Apes."

Almost everyone knows about the Brownies, or at least knows of them. Palmer Cox invented them. The new Brownie book is "The Brownies and Prince Florimel" (The Century Company.) There is an Indian Brownie, too. He arrived some years ago after a 6-year-old boy had painfully written Mr. Cox asking for the redskin.

Robert Gordon Anderson is the author of "The Cross of Fire," a first novel (Houghton Mifflin Company.) Mr. Anderson is well known in publishing circles. It was largely due to his enterprise and faith that Sergt. Empey won fame with "Over the Top."

S. G. Hanson in "Commercial Egg Farming" gives expert advice to farmers and poultry fanciers (E. P. Dutton & Co.) He has made a success of the egg business himself. It is no trouble to make a success of that business these days—if one can get an egg now and then.

William Stanley Braithwaite, in his annual review of the poetry of the year, has selected "Nocturne of Remembered Spring," by Conrad Aiken, as one of the twenty-one best books of the year. After which, Mr. Aiken will probably not feel like renewing the quarrel with Mr. Braithwaite conducted some time ago to—if not entirely for—the amusement of innocent bystanders.

Will N. Harben's new novel is "The Hills of Refuge." It is the eighteenth consecutive novel to appear under the name of Will N. Harben and to be published by Harper & Bros.—a rather unique record.

"HE WHO BREAKS."

In "He Who Breaks," Miss Inna Demens (Dodd, Mead & Co.) is studious of old questions. That these questions are perhaps insoluble does not deter the many brilliant writers who perpetually examine them, offer suggestions and present new illustrations. Probably no modern theme has so much engaged the novelists as the relation of sex to art. Miss Demens offers no original answers—she does not attempt any answers at all. She shows the problem in a new and vivid aspect. The familiar theories, not necessarily the author's, however, are here—expressed through Biran, the sculptor, who has, with conscious serenity, a little superciliously, theorized on matters of life and love and art. Naturally, when he touches—not a woman, but The Woman, his theories are demolished and amid their wreckage we leave him.

Biran, a man of prominence and perhaps not wholly unspoiled by his fame, believes—as most artists do—that artists have something of a special dispensation to "live their own lives." They are not to be, they cannot be, judged by the standards of the shopkeeper any more than their works can be measured by his yardstick. But, on the other hand, Biran believes in that very familiar theory that the artist must suffer before he (or, in this case, she) can attain self-expression; that, so to speak, it is on the cross that the artist is raised above the heads of his fellows. Biran ventures to experiment with The Woman, a mere girl, Elsa Colt; and, womanlike, she veers from art to love in a way that first delights, then rather annoys it—not disconcerts him. True enough, he loved her in the more or less impersonal, detachable way of the selfish man. He aroused the passion, and was apparently unconscious of the difference between a woman's soul and modeling clay—that is, until Elsa stubbornly, perhaps with a sense of contentment, if not without bitterness, resigned herself to the futility of motherhood. At least, in Biran's scheme of things motherhood had been the symbol of artistic futility.

Biran is a famous sculptor when the book opens. He should have been great when it closed, if suffering adds height to artistry—as he imagined. At a recital given by a friend's pupils, Biran is interested in a girl violinist, Elsa. He is more interested to see that none understand her. He thinks that he does. He sets about to prove it; he believes her a brilliant violinist and sets about to awaken her. He does, but he awakens the woman rather than the artist within her.

The distinction of "He Who Breaks" is in the fact that the problem is fairly stated and that the progression is logical. The author has been honest, which is more than most novelists are when they throw sex and art into conflict. She does not make any exception of her hero and heroine and let them escape into bliss. The last third of the book is splendid in its artistic daring and attainment; and it is in the last third that sex novels go to smash, or else equivocate with the "happy ending," or, as here, rise more and more tensely to the poignant end.

IF LIBERTY LIVES YOU HAVE GOT TO BACK IT UP WITH BAKING ECONOMY



Calumet Baking Powder is your best weapon against extravagance and waste.

Costs half what you pay for Trust brands. In purchase price alone you save 25c—enough to pay for a Thrift Stamp. You get better value. Because of greater quality. You help yourself—and *can* give the Government more help.

You help the Food Administration when using Calumet. Because it is a great aid in the use of corn and other coarse flours. Helps you conserve wheat. It helps you save all baking ingredients—no waste—no loss. It makes still another saving—you use only half the amount generally called for by other baking powders—only *one level* teaspoonful to a cup of flour. Use

CALUMET BAKING POWDER

for certain results—light, tasty, wholesome pies, cakes, biscuits, etc. It contains only such ingredients as have been approved under the Acts of Congress concerning the wholesomeness of foods.

Qualifies Where Quality Standards Are Strictest

Calumet Baking Powder is now used in the Army and Navy. For years it has been used by an Army of Housewives. That Army enlists thousands of recruits every year, because Calumet produces best results.

Money Back Guarantee

If Calumet does not prove a big saving—is not satisfactory—not all we claim for it, your grocer will refund your money.

If you have never used Calumet you cannot afford to wait another day. Get a can at once, and be convinced of the merits of this wonderful baking powder.

Send For Free Calumet War-Time Recipe Book

It contains scores of selected recipes that will help you greatly in the use of corn and other coarse flours.

ONE POUND 30c

CALUMET BAKING POWDER CO.
4100 Fillmore St., Chicago, Ill.

NOTE: Through advertising and distribution of war-time recipes, the Calumet Baking Powder Company is lending the U. S. Food Administration valuable aid in advocation of sensible food conservation.

Compliance with the Government's wishes and the shaping of Publicity Policy along lines that will "help win the war" deserves hearty commendation.

PASSING OF SENATOR KEARNS.

BY J. C. DERKS.

The death last month in Salt Lake United States Senator from Utah, marked the end of one of the very last of the famous partnerships of the West—the old West. In many respects the business and personal association between Senator Kearns and David Keith was unique; it was not lacking in those romantic elements which made some of Bret Harte's Sierra miners inseparable Gilt of Thomas Kearns, formerly to the grave.

David Keith, the elder of the Keith-Kearns partnership, fell victim to pneumonia some six months ago. Senator Kearns died of apoplexy on October 18. No doubt his death was hastened by injuries suffered in an automobile accident. He was but 56 years of age, and apparently destined for a long and active life.

Many years ago Tom Kearns and Dave Keith found themselves bunkmates in the silver mining camp of Park City, Utah. Both were underground workers and both were ambitious. With eyes ever alert for opportunity, Kearns and Keith at length acquired an interest in the company which later became the famous Silver King Coalition Company. Little by little they developed the property and added to it, and at length they controlled it. Everybody who has even a smattering knowledge of silver mines and mining knows that the Silver King has long been and still is one of the bonanza properties of the world. It has produced wealth mounting high in the millions, and it was the genius and practical application of Kearns and Keith that made the mine.

With the Silver King as a foundation—and a strong foundation it was, indeed—the partners sought new fields of endeavor. Their activities extended. They acquired mining properties in Nevada and California, and often it has been said that the mine over which was waved the magic wand of the partnership proved always to be a producer. Rarely did failure attend their ventures that Keith and Kearns were accounted wizards of a sort.

As a combination making for success perhaps no two men in all time joined forces of so different type. Kearns, an Irishman of impetuous will and action, was venturesome; Keith, a Scotchman, guided by the traditional caution of his race, approached an enterprise only after mature deliberation. Thus, while Kearns initiated with eagerness and enthusiasm, Keith's steady hand gripped the brake wheel firmly, and therefore it may be said that many a financial undertaking, conceived in audacity, was brought to fruition under perfect control.

It may well be imagined that men of such distinct individualities should frequently find themselves at variance of opinion concerning the merits or demerits of a proposition. Each had for the views of the other the highest respect, and it is common knowledge in Salt Lake that many a deal of really enormous proportions was decided by a cast of the dice. It was a way of determining the issue when argument had ceased to avail, and it was this trust in chance that stamped Keith and Kearns western men of the West.

An estimate of the value of the estate left by Senator Kearns is difficult. Probably it will reach well above $20,000,000. Announcement in press dispatches is that Kearns left no will, and any attempt to hazard a guess at the amount of wealth he had accumulated probably would be wide of the mark. In addition to his extensive mining interests Senator Kearns had vast holdings in real estate. The Kearns building in Salt Lake, a ten-story structure, is one of the monuments left behind. He owned an immense ranch at Santa Rosa in this State and another, yet much greater in extent, in Nevada, near Reno, which is conducted by his son Edmund. His residence in Salt Lake, a magnificent stone structure, is easily the most costly place of abode in that city. He was heavily interested in the Salt Lake route, having been associated with former Senator W. A. Clark in that Los Angeles-Salt Lake short line project. He was a director in at least three of Salt Lake's leading banks. To share the Kearns fortune are the widow, two sons and a daughter. One of the sons, already referred to, was married only two months ago; the other, Thomas, is a lieutenant attached to the flying school at Berkeley.

The philanthropies of Thomas Kearns no one will ever know. The chief act of his charities, and one which will longest endure, was the erection, equipment and maintenance of the Kearns St. Ann's Orphanage at Salt Lake, a splendid institution in charge of Catholic sisters, where hundreds of homeless orphans are cared for and fitted for the business of life. Mrs. Kearns devotes much of her time and attention to the welfare of the orphanage.

An amusing story of how $5000 was raised for this work was told at the time in Salt Lake. In 1910 a great washout in the Meadow Valley wash carried away the tracks of the Salt Lake Route, so that for a period of six months, more or less, traffic was entirely suspended between Los Angeles and Salt Lake over that road. The disaster entailed an enormous loss, which had to be borne by the stockholders. It appears that when the assessment on the stock was levied it amounted to something like $150,000 for Mr. Keith. Now, a man whose money is constantly at work does not always possess $150,000 in ready cash, no matter how wealthy he may be rated. Thus Keith found himself in a quandary.

"Great Scott, Kearns, I can't raise this money in the time stated," he exclaimed. "And I don't think it can be raised in town on the instant."

"Well, you should have thought of that before," was the unsympathetic rejoinder.

"You're in just as deep as I am. What are you going to do about it?"

"Oh, I'm always prepared to meet those little obligations," chuckled Kearns. "I'm not worrying."

"But, man alive, see my fix. What am I going to do?"

"How much would you give above the interest if I got this money for you?"

"I'd gladly give $5000."

"Very well, here it is," and, to the astonishment of Keith, his partner handed him $150,000 in cash, or its equivalent.

It developed that Kearns, foreseeing the demand upon the stock of the crippled road, had brought some $300,000 in cash from New York for the purpose of meeting the obligation. And what is more, and a point which emphasizes the fearlessness of Kearns's character, is the fact that he brought the money in a gripsack. "It was a chance I took," he calmly remarked when asked what he would have done in case of a hold-up.

At any rate, St. Ann's Orphanage got $5000 which it did not expect to get.

About three years ago Senator Kearns made a trip to the Panama Canal Zone. Upon his return he wrote an exhaustive article upon the perplexing Culebra slides. He had a theory that the slides were due to gas in the earth's interior, and that the bottom would continue to fill in spite of the removal of huge quantities of earth from the sides. Senator Kearns, although not an engineer, based his theory upon his practical knowledge as a miner. Identical conditions, he maintained, had occurred in his mines at Park City. The article aroused wide attention, and drew a learned technical reply from an engineer then engaged on the canal work.

In the United States Senate, Kearns was the author of the law establishing the principle of extra lateral rights in mining, an act whose validity was sustained by the Supreme Court of the United States six or seven years ago.

Among other enterprises owned by Kearns and Keith was the Salt Lake Tribune, a wonderfully prosperous newspaper, and easily the leading paper of the intermountain country.

In politics Kearns was a Republican. He was active in Utah partisan affairs, but won prominence chiefly as the backer of the "American party" in Salt Lake, an organization formed to gain control of the city government with a view of launching an era of civic improvement, of which the town stood in great need. The "American party" performed its mission and then died, as third parties usually do. With the advent of the "American party," however, Salt Lake's entrance into the metropolitan class was begun. Twelve years ago Salt Lake was a country village, overgrown of population, but sadly lagging in those things which go to make a city. Once started on its way, the town went forward until now it has more than its share of skyscrapers, more than its share of paving and more than its share of community prosperity.

It is not too much to say that the "American party," backed by Senator Kearns, put Salt Lake in the rank of first-class cities. The "Mormon fight," so long and so bitterly waged in Utah, is, if not forgotten, at least quiescent, and the people are pulling together, and no mag contributed more to this happy condition than Thomas Kearns.

Planned to Fly to Germany.

The two German lieutenants, Julius Stadelfauer and Paul Bastgem, who recently escaped from Sutton Bonnington Camp, Nottinghamshire, were recaptured the other day. They were walking along a lane at Kreston, twelve miles from their place of internment, when a discharged soldier called out, "Goodnight." When they replied, their tones made him suspicious, and he told the police, who mounted bicycles and overtook the men.

The German officers confessed that they were following the course of the Trent towards the coast and were looking for an aerodrome, where they meant to steal an airplane and fly to Belgium or Germany. One had a map and the other a compass, but their food, which was carried in kit bags, was nearly gone, and they had suffered from want of water. They made no resistance.—[London Times.

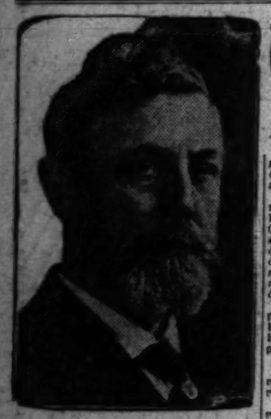
THE UNDERFED CHILD.

Three hundred thousand children under 5 years of age die in this country every year, and many of those who survive grow up to enfeebled maturity. The greater need for thrift is not in pennies, nor sugar, nor any material substance, but in humanity itself. For this reason I took as my work for the year an experiment in feeding a group of children, giving them a balanced meal at lunch time cooked by the children of the cooking class.

A total of 1170 children were classified, and their weight record was compared with their class standing at the end of May. There were 825 pupils rated as normal, 70 per cent. of the school; 346 were under weight, 30 per cent. of the school.

The 70 per cent. of normal children gave but 54 per cent. of the failures.

Taking the normal children as a class by themselves, 81 per cent. had done satisfactory work, and 12 per cent. had a poor rating; while 22 per cent. of the underweight children were rated as unsatisfactory. In other words, the underweight child has almost twice as many chances of failure as the normal child.—[Thrift Magazine.



The Doctor's Advice

by Dr. Lewis Baker

The questions answered below are general in character, the symptoms or diseases are given and the answers will apply in any case of similar nature.

Those wishing further advice, free, may address Dr. Lewis Baker, College Bldg., College-Elwood streets, Dayton, Ohio, enclosing self-addressed stamped envelope for reply. Full name and address must be given, but only initials or fictitious names will be used in my answers. The prescriptions can be filled at any well-stocked drug store. Any druggist can order of wholesaler.

promptly: Obtain a 2½-ounce bottle of Essence Mentho-Laxene, mix it with a home-made sugar syrup or honey as per directions on bottle.

* * *

Mrs. D. asks: "Can you prescribe a reliable treatment to get rid of dandruff, itching and feverish scalp?"

Answer: I know you can get instant relief and permanent results by using Plain Yellow Minrol as per directions which accompany each 4-oz. jar.

* * *

Abe writes: "Something seems to be wrong with my system and I don't know what it is. I have huge puffs under my eyes, my eyes are bloodshot in the morning and my feet and ankles are swollen. Sometimes I have chills and feel weak and tired most of the time."

Answer: Your eliminating organs, such as liver and kidneys, are in need of treatment. Begin taking Balmwort Tablets at once. Get them in sealed tubes with full directions of any well-stocked druggist.

NOTE: For many years Dr. Baker has been giving free advice and prescriptions to millions of people through the press columns, and doubtless has helped to relieving illness and distress more than any single individual in the world's history. Thousands have written him expressions of gratitude and confidence similar to the following:

Dr. Lewis Baker, Dear Sir:—For the enclosed coupon and 2-ct. stamp please send me your "Great Guide Book to Health and Beauty." I am not a regularly trained nurse, but have cared for invalids more than forty years and would be glad to learn many things from your book for their benefit. I had a cure myself and nearly 10 others with your wonderful prescription for Rheumatism and am now taking the Balmwort Tablets for liver and kidneys. Thanking you, I am

Yours sincerely,
MRS. M. T. HUDGINS.
Orange, Texas.

Student asks: "Please relieve me of a coated tongue, foul breath, headache, constipation and general ill-health."

Answer: If habitually constipated, you should take Three-Grain Sulpherb Tablets (not sulphur) and arouse the organs which eliminate waste material from your body. These tablets purify the blood and improve the health by acting on the liver, kidneys and bowels. Obtain in sealed tubes with full directions.

* * *

Becked writes: "I find my natural strength and nervous system failing me. I do not recuperate as of yore. My food and rest seem not to benefit me they should. Am weak, despondent and unable to perform the duties which were assumed earlier in life, while my ambition for work and pleasure is slowly going."

Answer: I think a powerful, harmless tonic and nervine medicine will rejuvenate and restore the functions of digestion, assimilation and elimination by invigorating the nervous system. Obtain Three-Grain Cadomene Tablets, packed in sealed tubes, and take as per directions accompanying.

* * *

"Thankful" writes: "I have suffered a chronic cough for almost a year, and catch a fresh cold every few weeks. Nothing the doctor gives me helps, so I write to you."

Answer: You need a thorough laxative cough syrup, one that not only relieves, but surely drives it from the system. The following regularly used will oust any curable cough or cold

GET THIN

REDUCE WEIGHT EASILY



No more worry about your over-slenderness. Take Oil of Korein, follow the simple, health-improving Korein 7 System and it is positively guaranteed you will lose 10 to 60 pounds—whatever amount of superfluous fat you need to be rid of—or this self treatment will cost you nothing. We offer $100.00 Cash Guarantee!

Measure and weigh yourself now; watch the delightful steady reduction. Become healthier, younger in appearance, more active and attractive; gain real beauty.

This method is also guaranteed to be perfectly harmless. Oil of Korein is not a laxative; contains no thyroid—but is a vegetalised oil containing genuine *fucus vesiculosus*, an ingredient obtained from certain seaweeds. Men and women are astonished at the reduction—after all else had failed. *Recommended by physicians.*

Oil of Korein



A prominent Philadelphian, George Reynolds, Walton Avenue, lost 20 lbs. the first month and continued using Oil of Korein, measuring himself daily, until he reduced 64 lbs. Mrs. J. B. Hansen, Platteville, reduced 30 lbs. in less than 3 months. Mrs. L. C. Patrick, Niland, wanted to reduce 8 lbs. and did so in two weeks. An Albany business man, F. G. Drew, lost 56 lbs. in 3 months. Many say "fat seems to melt away", or "measurements decrease like magic", etc. Legions of voluntary testimonials.

Don't carry the tedious burden of unhealthy fat. Become slender and attractive by this superior easy method. Amaze yourself and friends. Increase your efficiency!

Oil of Korein comes in capsules, easy to take. Buy a small box at any busy pharmacy; or the druggist will get it for you. Or, write us and we will mail you a box in plain wrapper, which you may pay for when it comes to you. Begin reducing now!

New Book "Reduce Weight Rapidly" gives helpful information. Will be mailed free on request. Get this advertisement out and keep it. Do not lose this chance of a lifetime to improve yourself immensely. Address:

KORKIN CO., N C-533, Sta. F., New York

BOOK FREE



"Hark! —the Bells!"

—"The Bells of Joy that are ringing round the world—
The Bells of Peace that are pealing Liberty, Brotherhood,
and Love—Thanksgiving Bells—and listen! *those* are Christmas Bells—
—"Oh, but these ARE Days—these days that have brought—
—A Bright New Year before Christmas and Thanksgiving
—that both Thanksgiving and Christmas may be filled from the hearts of us—
—"Hark! the Bells—and their echo is—

"Let Us Remember—"

—Let us remember that November 20th—(this coming Wednesday) is the last day for the shipment of parcels to our soldiers overseas—and these parcels *MUST go*—
—Let us remember to go to the Red Cross Monday—and get our box (size 9x4x3)—
—then fill it with love, then come to Bullock's and pack all the "in between" with the useful gifts that you know he will like—(The Gift Commissary on the first floor at Bullock's will help you with all its might) then take the package back to the Red Cross to be censored—and marked—and stamped with the label that he sent you—and wrapped and sent on its way in good time—
—(If you haven't the label consult with your soldier's next of kin, so that your gift may be assured of its place in his box)—
—The Gift Commissary may recommend that you visit—

The Gift Suggestion Bureau—

—so recently opened on the third floor—and just filled with gifts that are good for women and men and children. In addition this Bureau is notable for its specialized ability to help in the selection of Christmas gifts for everyone. The resources of this business, which it knows well, are at its command—and its service is as complimentary as its purpose is sincere and genuine and its scope is wide.
—If you are in doubt—if you have a question to ask—if you desire a gift problem solved, consult this Bureau of Gift Suggestions at Bullock's, 3rd floor—You will find courtesy to welcome you, and gladness everywhere—

—Bullock's Hill Street Building

Is a Christmas Gift Store—

—of certain preeminence—On its balconies flashes diamond-like *Cut Glass*—in vase, jug, bowl and other form—and variety resplendent— Then there is *Pottery* for gifts,—and *Lamps*, and *Fancy China* and other things—
—On its First Floor, *Art Needlework*, and *Fancy* Wares almost without end—from the prettiest of stamped Dresses for Baby—to Sofa Pillows, Table Spreads, Scarfs, and Novelties galore—all carefully selected to go into this great gift store that is so individually ITSELF—not like any other anywhere— Visit Bullock's Hill Street Building, Monday—and

Bullock's, on Broadway Too—

Radiant with Christmas

—on every floor—There are *the Slippers*, so eminently practical, and equally eminent, their number and kind for woman and for man, 1st floor—(for children, on the 4th floor)—
—*The Christmas Cards and Stationery, the Leather Goods, Gloves and Handkerchiefs; the Jewelry, Silver and Toilet Goods; the Neckwear and the Hosiery—and the Christmas store for Men.*
—*Motor Robes, too*, of character and value to delight— It's a Christmas store from A to Z, this great first floor at Bullock's—
—As also is *Bullock's Basement store*, complete within itself with a wide range of gifts for all—at the lower prices—
—Then there are *the Linens* (for Thanksgiving and Christmas)—*the Woolens, the Cottons* and *the Silks* upon the 2nd floor—

And the Christmas Books—

—for everyone—These also on the 2nd floor—(This section has recently enlarged to include the Bridgeway, as a very adequate store of Children's Christmas Books—)

—On the Fifth Floor, Toys

—and this simple wording should be enough, for Bullock's Toys are known and this is one of Bullock's Best Toy Years—with American Toys at a height that Toys have not attained before—so many of them and so many kinds—and those French Doll heads, and—but visit the 5th floor, Monday—
—and the 4th floor with its *wearables for Boys and Girls, its Silk Underwear, Sweaters, and Petticoats for women*—
—The 6th floor with its *Lamps*, and *Pillows* and *Draperies*—
—the 7th with its great, wide, scope of *Furniture for gifts*—
—Just come to Bullock's everywhere and

Do Your Christmas Shopping Now

—in accord with the request of Our government—to buy early and give practical gifts—to everyone but children.

Bullock's
Los Angeles

General Classified Section.

Clearing House
FOR THE ENTIRE SOUTHWEST.

Los Angeles Sunday Times

Part IV: 12 Pages
COVERING THE COUNTRY.

VOL. XXXVII. SUNDAY MORNING, NOVEMBER 17, 1918. ON 'CHANGE | Where, How Most For Buying And Where Things Are Doing.

CLASSIFIED INDEX.

	Page.
LOST AND FOUND	1
LOST AND FOUND—Miscellaneous	1
Autos and Wagons	
Boats	
Business	1
Business Notices	1
Business Announcements	
Chiropody and Chiropractic	
Dancing and Conservatories	
Educational	
Financial	
Furnished Rooms and Buildings	
Furnished Rooms and Flats	
Hotels and Restaurants	
Lodges and Societies	
Lost and Found	1
Manufacturers	
Massage, Electricity, Facial and Scalp Treatments	
Medical	
Miscellaneous	
Money to Loan	
Monuments and Cemeteries	
Musical	
Partners Wanted	
Patents and Patent Attorneys	
Personal	
Professional Cards	
Real Estate	
Rooms and Board	
Rooms Furnished and Unfurnished	
Rooms Furnished and Unfurnished	
Rooms, Furnished and Unfurnished	
Rooms, Unfurnished and Unfurnished	
Sanitariums	
Situations Wanted	
Special Notices	
Stocks and Bonds	
Storage and Transfer	
Typewriters	
Wanted—Help	
Wanted—Miscellaneous	
Wanted—Real Estate	
Wanted—Rooms and Board	
Wanted—Situations	
Wearing Apparel	
Wearing Apparel—Miscellaneous	
Wearing Apparel—Furs	
Wearing Apparel—Millinery	
Wearing Apparel—Tailoring, Dyeing, Repairing	
Weddings and Auto Stages	
Wheels	
Wheels—Automobiles	
Wheels—Bicycles	
Wheels—Motorcycles	
Wheels—Trucks	
Wheels—Wagons	
Wheels—Miscellaneous	
Wood, Coal and Feed	
Wood, Coal and Feed—Coal	
Wood, Coal and Feed—Feed	
Wood, Coal and Feed—Wood	
Wood, Coal and Feed—Miscellaneous	
Yachts and Launches	
Yachts and Launches—Miscellaneous	
Yachts and Launches—Boats for Sale	
Yachts and Launches—Boats for Hire	
Yachts and Launches—Boats Wanted	
Yachts and Launches—Launches for Sale	
Yachts and Launches—Launches for Hire	
Yachts and Launches—Launches Wanted	
Yachts and Launches—Launch Supplies	
Yachts and Launches—Launch Repairing	
Yachts and Launches—Launch Storage	
Yachts and Launches—Launch Insurance	
Yachts and Launches—Launch Miscellaneous	
Yachts and Launches—Launch Miscellaneous	
Yachts and Launches—Launch Miscellaneous

Classified Liners.

WANTED—HELP— Male.

Miscellaneous.

WANTED—
MURRAY & READY,
Leading Employment and Labor Agents,
110 E. second st.
Concrete mixer, engineer, pas, this job.....$5 day
Bench machinist, tractors, autos.....$75 mo., found
Pipe bender, pipe maker.....$4 day, found
Stationary engineer, city.....$160 month
Boiler and driller, steady.....$6 day
Shop men, engineer, long job.....$175 month; found
Auto mechanic, country.....60c hour
3 firemen, railroad work.....$71.50 mo. found
3 furniture finishers.....$10 week; board
Lineman, ranch.....$3.50 day
2 engineers, ranch.....$40 month; found
Wood chopper, mining company.....$4.50 day
Tinner, sheet work in mill.....$4.50 day
Blacksmith, company job.....$4 day
Handy man, blacksmith work, Ariz., $70 mo., fd.
Well driller, country.....$5 day
Man and wife, ranch, cook, city, $50 mo., apt.
Bell boy, orderlies, elevator men, janitors.
Sheet metal worker, north.....$60 month, board
1 ranch teamsters near city.....$2.50 day, board
Dairy laborers, milkers, choremen.....$4.50 day
5 Austrians or Germans, railroad work.
We Lend—Others Follow.

WANTED—WHAT'S YOUR INCOME?

Your vocation will answer the question. If you are a mechanic or mechanically inclined you should get busy making less than $60 to $100 a day. We want you to visit our school—investigate carefully—and then decide. Speak with our graduates who are now drawing the highest salary in each man a trade and place them in good-paying positions. We offer a course of instruction in both Tractor and Automobile Engineering and Oxy-Acetylene Welding. Unequaled staff of competent men and unsurpassed equipment will give you quick membership in our school. If you are employed in the day time and cannot attend our classes, come out and talk it over Tuesday, Wednesday or Friday night. We also give a thorough course in battery and ignition and machine work. SANDUSKY TRACTOR, TRUCK AND AUTO SCHOOL,
1246-1248 S. Los Angeles st.
(See Ind. ad.)

WANTED—STENOGRAPHER.....$90
Book-keepers (three).....at $100
R.-R. clerk, 1 prefer one, wants country job.....$100
R.-R., able drive Ford car; So. Cal.....$100
Bookkeeper, man; stay home.....$175-$200
Bookkeeper, man; any line; near $1000 a year.....$150
Book-keeper, dry good exp. essential; start.....$100
Bench book-keeper.....$100
Office manager, thoroughly exp. pro. service.....$150
Clerical; young man.....$50-$65-$75-$85

SPECIAL.
Mining engineer, A-1 Co., Mexico.....Open
Mill chief; boss; concentrate mill, Ariz.....Open
Mining and electrical engineer; Ida., Ariz.....$150
Draftsman; engineering dept.; Ariz.....$150
Rod and chainmen; 200 miles north.....$90
Transitman; all-around man; Copper; Ariz.....$175
Leadman, engineering dept.; Ariz.....$150
BUSINESS MEN'S CLEARING HOUSE (AGENCY.)
317 Security Bldg., 5th & Spring.

WANTED—
RUSH! RUSH! RUSH!
WORK HEIGHT YOUNG MEN. Good physique, age 18 to 45. 40 to 48 hours per week. GOOD EXCELLENT RAILWAY RAIL CLIMBS for California. EXTRA good starting wages; 25 cents per hour. SPECIAL ENTRANCE EXAMINATION called for Nov. 20. PROMPT action necessary for appointment. Apply at once. ROCK MEN WILSON CIVIL SERVICE TRAINING EXPERT, 602 Roberts Bldg., 3rd and Main. (See Inst. ad.)
RUSH! RUSH! RUSH!

WANTED — CHEF, $1800 MONTH, COUNTRY; chef, $1200 month; pastry cook, $50 week; short order cook and pastry man, $35 week; short order, $50; room and board, Arizona; 2 waiters, $65 month; second pantry man, $50; night bar tender, $100 month; 2 bus boys, $40; 2 dish washers, board; vegetable and meat man, $50 month; dishwasher, $60 month; 2 cooks, $60 month; 2 bus boys, $40; 2 dish washers, $45; room and

WANTED—HELP—
Female.
Miscellaneous.

WANTED—COOK, SWEDISH PREFERRED, $70; cashier, $60; cook and light housework, $40; 2 waitresses, $40; chambermaid, $30; 2 dishwashers, $30; 2 kitchen girls, $30; 2 cooks, $45; 2 waitresses, $40; 2 chambermaids

Classified Liners.

WANTED—SITUATIONS—Male.

Farm and Garden.

WANTED—POSITION AS MANAGER OR TAKE entire charge, 10 years' experience, orange or lemon ranches. F, box 2. TIMES OFFICE.

WANTED—BY GARDENER, THOROUGHLY COMpetent in all lines. PHONE 19630, MAIN 1804.

House Servants, Caretakers, etc.

WANTED—BY FRENCH GARDENER WITH LONG experience, shrubs, flowers, lawn, plant growing. Also horseman; thoroughly competent; care for auto. Phone 14248. C. ANDREW, 2175 East 17th.

WANTED—WELL-EXPERIENCED JAPANESE DE sires situation cooking, general housework, small family, good wages immediately. Address F, box 771, TIMES OFFICE.

WANTED—POSITION BY AN EXPERIENCED JAPanese cook, place in private family. H. T. Address F, box 71, TIMES OFFICE.

WANTED—JAPANESE WANTS POSITION AS JANitor in small apartment. $16 to $18. WATA, 67305.

WANTED—JAPANESE AS SCHOOLBOY WANTS position; small family. CALL 62112.

WANTED—JAPANESE SCHOOLBOY WANTS POSItion in small family. PHONE 61772.

Carpentering, Painting, Paperhanging.

WANTED—MAN 48 YEARS OLD WANTS STEADY position in store or elsewhere as carpenter, thoroughly experienced in both inside and outside work. Will work reasonable. A No. 1 local references or will take short job. Phone 22053, Glendale 5, or call 1911 Cedar st., Glendale. TIMES BRANCH OFFICE.

PAINTING, TINTING, PAPERING, DECORATING, absolutely lowest prices. High-class guaranteed workmanship. We need the work and deliver the goods. 24837, Nights, WIL. 58053. 14 years' city references.

WANTED—PAINTING, PAPERING AND TINTING by day or week. Phone 7-30 a.m. or after 5:30 p.m. SOUTH 416.

WANTED — PAINTING, TINTING, PAPERHANGing, materials, workmanship very best. GOODWIN, 2807, 52nd p. m. WIL. 58053.

WANTED—FATHER AND SON NEED WORK, paper hanging, tinting, painting, first-class work, low price. Let us figure. PHONE 77430.

WANTED—ROOMS TINTED, $1.25 UP, BIDS given on painting and paperhanging. PHONE 77430.

WANTED—BOOKS REPAIRED, PAINTED OR AScended, cheap, and best work guaranteed. WARD, Main 6092.

WANTED—CARPENTERS TO BID ON CONVERTing 2 one-story flats to theater building plus apartments. See MILLER, 403 American Bank Bg.

WANTED—BUILDING CONSTRUCTION OF ALL kinds, remodeling and repair work. Phone WILshire 2091.

WANTED—CARPENTERING AND GENERAL jobbing, also painting. SOUTH 2428.

WANTED—CARPENTER $4.50 PER DAY CONtract. PHONE 23260 after 10 a.m.

WANTED — PAINTING, TINTING AND PAPERhanging; clean, careful work, reasonable. 28260.

WANTED — TINTING, PAPERHANGING AND painting; work guaranteed. 1709 Ivy st.

WANTED—PAINTING, PAPERING, TINTING exterior work. 5178 closed Sunday.

WANTED — PAPER HANGING AND TINTING, reasonable. 1 block west Vermont. 55350.

WANTED—E. S. JOHNSON, PAINTER AND PAperhanger. BROADWAY 459 or A1457.

Day Work.

WANTED—FIRST CLASS CARPENTER, EXPERT for remodeling and repairing, wishes work by day or week. GRAHAM, 2640 Aldine st., Los Angeles.

WANTED—BRICKLAYER WANTS WORK, DAY OR contract; fireplaces, porches a specialty. VERMONT 4725.

WINDOW CLEANING DONE BY EXPERIENCED man; offices, apartments and residences. Call WILSHIRE 4966.

WANTED—WASHING TO TAKE HOME, BY A good experienced Japanese. PHONE 20460.

WANTED—GARDENING, LOTS cleaned, roofs repaired, fences built. VET. 207.

WANTED—EXPERT WINDOW CLEANING, HOUSE cleaning, by the day. CHARLES WALL, 14-506.

WANTED—SITUATIONS—Female.

Miscellaneous.

WANTED—REFINED, EDUCATED WOMAN wishes position in shop or home. Can serve lunches, dinners or suppers at home. Also understands thoroughly all branches beauty culture. Manicure, hair dressing, manicuring, manufacture of hair goods, scalp treatments, facial treatment, shampooing. Highest refs. Address F, box 874, TIMES BRANCH OFFICE.

WANTED—WOMAN EXPERIENCED IN MEETing the public would like an office position; has taken a stenographic course, is also a graduate social nurse and would consider combining nursing with office work. Address F, box 1, TIMES BRANCH. Her emotional adaptability for letter composition. Address F, box 401, TIMES BRANCH OFFICE.

WANTED—AMERICAN GIRL, GOOD DISPOSITION and manners, nice appearance, strong physique; fond of public manners, executive ability, well educated, desires position as companion to lady traveler. Does fine cooking, highest references won't accept servant's position. $60. Address F, box 179, TIMES BRANCH OFFICE.

WANTED—YOUNG WOMAN WHO HAS DRIVEN cars 6 years without accident, desires position as chauffeur for woman, Hudson preferred. Cost to all kinds of travel. Address F, box 249, TIMES OFFICE.

WANTED—BY TRAINED CHILD'S NURSE, REfined woman, position as companion to elderly lady or invalid; best of references. Phone Pico 3053, room 46, or address F, box 272, TIMES OFFICE.

WANTED—AN EXPERT WOULD LIKE TO demonstrate article of merit. Capable taking full charge, satisfaction guaranteed. Address for 1 week, F, box 1, TIMES BRANCH OFFICE.

WANTED—SITUATION RELIABLE COOK, GENeral; no handling small house kitchen. good references. Address F, box 404, TIMES BRANCH OFFICE.

WANTED—TWO RELIABLE WOMEN WOULD like position together in hotel or institution, country preferred. Address Mrs. CARLSON, 12 E. Mission st., Santa Maria, Cal.

WANTED—A REFINED AND EXPERIENCED teacher desires position as governess, C. S. teacher preferred. Address F, box 354, TIMES BRANCH OFFICE.

WANTED—YOUNG WOMAN OF CULTURE AND ability, with college education, wishes a position as governess or assistant in large family. Address G box 100 TIMES OFFICE.

WANTED—KEEP MY PHONE NUMBER AND others in your mind; I'll take care of your baby phone VERMONT 5521. References given. 20c an hour and car fare.

WANTED—GIRL TO DO FOLDING AND FEEDing of printing press. MR. HULING, DUNCAN VAIL CO., 702 S. Hill.

WANTED—EXPERIENCED YOUNG LADY IN GIL bert's wishes position. Address F, box 27, TIMES OFFICE.

WANTED—GIRL WISHES POSITION AS WAITress, or chambermaid. Can furnish best of references. Call 18577.

WANTED—BY YOUNG LADY POSITION AS COMpanion; governess to 1 or 2 children. Address F, box 1, TIMES OFFICE.

WANTED — AN INTELLIGENT YOUNG LADY wishes position to sell records with music house; state salary. F, box 1, TIMES BRANCH OFFICE.

WANTED—FIRST CLASS LAUNDRESS TO DO ironing, or washing and ironing for men. 225 E. 41st PLACE, AVE. second cottage rear.

WANTED — BY REFINED LADY — EMPLOYMENT in apartment-house, will take charge of office; salary no object. Address G, box 294, TIMES OFFICE.

WANTED — YOUNG LADY, REFINED, COMpetent, wishes position as invalid's maid, will travel. Address C, box 245, TIMES OFFICE.

WANTED—POSITION BY SWITCHBOARD OPERator, 2 years' experience, best references. 21608.

WANTED—CARE OF INVALID. 52813, ROOM 12. Call between 9-11 a.m.

WANTED—EXPERIENCED SWITCHBOARD OPERator wishes position. 28760.

WANTED—NIGHT WORK WITH UNDERTAKER from WEST 4042.

WANTED—TO CARE FOR INVALID OR CHILD by nurse, reasonable. MAIN 3859.

WANTED—MISS SMITH, STENOGRAPHER, MANUscripts edited, typed. 027 Int. Bk. Bldg. 62703.

WANTED—PRACTICAL NURSING, OBSTETRICAL preferred. SUNY. 1544.

COLORED WOMAN WANTS POSITION WITH elderly couple. Good references. BOYLE 3758.

Love and Office.

WANTED—YOUNG LADY, EXPERIENCED IN OFfice work, desires work at night, either at home or office; reasonable. Address E, box 192, TIMES OFFICE.

WANTED—YOUNG LADY, 21, DESIRES POSItion as companion-housekeeper, or anything else; for light work; references. Phone during office hours, 14737.

WANTED—POSITION AS PRIVATE SECRETARY by expert stenographer, accustomed to responsibility and directing others. Address F, box 372, TIMES BRANCH OFFICE.

WANTED—EXPERT STENOGRAPHER DESIRES to exchange services for office room in good location at reasonable rent. Address F, box 912, TIMES BRANCH OFFICE.

WANTED—POSITION BOOK-KEEPING AND GENeral office work; 10 years' experience first position. 211 1077, 208 H. W. Hellman Bldg. 16626 5th st.

WANTED—EXPERIENCED YOUNG LADY DESIRES position as stenographer or office assistant. Address MRS. STEWART, 317 W. 33rd ST.

WANTED—POSITION AS CORPORATION SECT. or business manager, 9 years' experience. Can give best references. Address V, box 12, TIMES OFFICE.

WANTED—POSITION BY LADY BOOK-KEEPER, nine years' experience; familiar with all kinds of office work; no objection to leaving city. Address G, box 79, TIMES OFFICE.

WANTED — STENOGRAPHER, EFFICIENT, REfined EXPERIENCED LEGAL WORK, POSITION WITH RELIABLE FIRM ONLY. ADDRESS M.E.H., BOX 175, TIMES OFFICE.

WANTED—POSITION, SWITCHBOARD OPERATOR or assisting in doctor's office; experienced in both. 28c 8m. Mon eve Pico 1038. Miss Martin

WANTED — POSITION IN CAFE BY EXPERienced cashier or as office assistant, refer ences. Address G box 273 TIMES OFFICE.

WANTED—BY REFINED LADY, COMPLETE charge of infant or invalid, refer ences. Address G box 273 TIMES OFFICE.

WANTED—YOUNG REFINED GIRL DESIRES OFfice position. Knows Spanish fluently. Inexperienced. Anxious to learn. PHONE 72787.

WANTED—COMPETENT LADY STENOGRAPHER, wishes work, 9 to 4. PICO 1072.

WANTED—SITUATIONS—Female.

Store and Office.

WANTED—A YOUNG WOMAN OF EDUCATION AND REFINEMENT DESIRES A POSITION AS SECRETARY TO BUSINESS MAN OR PROFESSIONAL MAN. IS PROFICIENT IN STENOGRAPHY AND TYPEWRITING, EDUCATED AT BRYN MAWR AND OGONTZ. ALSO A GRADUATE OF BRYANT & STRATTON'S BUSINESS COLLEGE. AGE 27. ADDRESS F, BOX 197, TIMES OFFICE.

Nurses.

WANTED—WOMAN EXPERT WOULD LIKE TO demonstrate article of merit. Capable taking full charge, satisfaction guaranteed. Address for interview, G, box 529, TIMES BRANCH OFFICE.

WANTED—WHAT POSITION WILL YOU OFFER young nurse, physically unable to work long hours nursing desired. Would like to do doctor's dressing. Willing to leave city. KING HEDWARD HOTEL, box 506.

WANTED — SITUATION, PRACTICAL NURSE, over 20 years' experience, wishes steady case of long duration; prefer an old gentleman. State terms and full particulars, give telephone. Address F, box 1, TIMES BRANCH OFFICE.

WANTED — REFINED PRACTICAL NURSE wishes position as nurse and companion to elderly lady or invalid; speaks Spanish fluently. Basic salary $25 per week. Address F, box 581, TIMES BRANCH OFFICE.

WANTED—NURSING, COMPETENT PRACTICAL nurse; gentlemen or any ordinary nursing; will do light housework for patient. 449 W. 36th PLACE, Phone 20766.

WANTED—EXPERIENCED NURSE WILL TAKE maternity case in her private home. Room, meals and care, $25 per week. References well known, physicians. Phone WILSHIRE 2027.

WANTED—NURSE, EXPERIENCED IN SPANISH influenza, pneumonia, delerium, etc., wants case of night or steady nursing. 2918 TEMPLE STREET.

WANTED — POSITION BY GOOD, PRACTICAL nurse, invalid lady or gentleman, no objection to go home, vicinity of city or country. Address, or phone F, box 2252, TIMES OFFICE.

WANTED—LADY WISHES POSITION AS NURSEhousekeeper, in family of elderly lady or convalescent. $15 weekly. WEST 3806.

WANTED—INTELLIGENT YOUNG WOMAN WILL take charge of invalid or baby. Address Ad dress F, box 592, TIMES BRANCH OFFICE.

WANTED—SITUATION RELIABLE COOK, GENeral; no handling small house kitchen. good references. Address F, box 404, TIMES BRANCH OFFICE.

WANTED—NURSE WANTS POSITION IN DOCtor's office. ADDELINE LA MOYNE, 1063 S. Bonnie Brae.

WANTED—PRACTICAL NURSE, MIDDLE-AGED, position to care for semi-invalid child or elderly person. 1215 S. Hope st.

WANTED—NURSE GOING EAST WILL TAKE care of patient. Address F, box 410, TIMES BRANCH OFFICE.

WANTED—NURSE WANTS POSITION IN DOCtor's office. Will give best of care to infant at her home. Rates reasonable. SOUTH 2057-W.

WANTED—EXPERIENCED, PRACTICAL NURSE wishes case by day or week. Reference, SOUTH 4721-J.

WANTED—NURSING BY PRACTICAL NURSE. Good references. WEST 3826.

WANTED—POSITION AS PRACTICAL NURSE, by lady. Call ROOM 12, 1031 S. Hope.

WANTED—POSITION AS PRACTICAL NURSE, BROADWAY 2913, APT. 310.

WANTED—PRACTICAL NURSE DESIRES WORK by day or chambermaid. Can furnish best of references. Call 18577.

WANTED — BY YOUNG LADY POSITION AS COMpanion; governess to 1 or 2 children. Address F, box 1, TIMES OFFICE.

WANTED — AN INTELLIGENT YOUNG LADY wishes position to sell records with music house; state salary. F, box 1, TIMES BRANCH OFFICE.

WANTED—FIRST CLASS LAUNDRESS TO DO ironing, or washing and ironing for men. 225 E. 41st PLACE, AVE. second cottage rear.

WANTED — BY REFINED LADY — EMPLOYMENT in apartment-house, will take charge of office; salary no object. Address G, box 294, TIMES OFFICE.

WANTED — YOUNG LADY, REFINED, COMpetent, wishes position as invalid's maid, will travel. Address C, box 245, TIMES OFFICE.

WANTED—POSITION BY SWITCHBOARD OPERator, 2 years' experience, best references 21608.

WANTED—CARE OF INVALID. 52813, ROOM 12. Call between 9-11 a.m.

WANTED—EXPERIENCED SWITCHBOARD OPERator wishes position. 28760.

WANTED—NIGHT WORK WITH UNDERTAKER from WEST 4042.

WANTED—TO CARE FOR INVALID OR CHILD by nurse, reasonable. MAIN 3859.

WANTED—MISS SMITH, STENOGRAPHER, MANUscripts edited, typed. 027 Int. Bk. Bldg. 62703.

WANTED—PRACTICAL NURSING, OBSTETRICAL preferred. SUNY. 1544.

COLORED WOMAN WANTS POSITION WITH elderly couple. Good references. BOYLE 3758.

Saleswomen and Solicitors.

WANTED—WOMAN EXPERT WOULD LIKE TO demonstrate article of merit. Capable taking full charge, satisfaction guaranteed. Address for interview, G, box 529, TIMES BRANCH OFFICE.

Nurses.

WANTED—WHAT POSITION WILL YOU OFFER young nurse, physically unable to work long hours nursing desired. Would like to do doctor's dressing. Willing to leave city. KING EDWARD HOTEL, box 506.

WANTED — SITUATION, PRACTICAL NURSE, over 20 years' experience, wishes steady case of long duration; prefer an old gentleman. State terms and full particulars, give telephone. Address F, box 1, TIMES BRANCH OFFICE.

WANTED — REFINED PRACTICAL NURSE wishes position as nurse and companion to elderly lady or invalid; speaks Spanish fluently. Basic salary $25 per week. Address F, box 581, TIMES BRANCH OFFICE.

WANTED—NURSING, COMPETENT PRACTICAL nurse; gentlemen or any ordinary nursing; will do light housework for patient. 449 W. 36th PLACE, Phone 20766.

WANTED—EXPERIENCED NURSE WILL TAKE maternity case in her private home. Room, meals and care, $25 per week. References well known, physicians. Phone WILSHIRE 2027.

WANTED—NURSE, EXPERIENCED IN SPANISH influenza, pneumonia, delerium, etc., wants case of night or steady nursing. 2918 TEMPLE STREET.

WANTED — POSITION BY GOOD, PRACTICAL nurse, invalid lady or gentleman, no objection to go home, vicinity of city or country. Address, or phone F, box 2252, TIMES OFFICE.

WANTED—LADY WISHES POSITION AS NURSEhousekeeper, in family of elderly lady or convalescent. $15 weekly. WEST 3806.

WANTED—INTELLIGENT YOUNG WOMAN WILL take charge of invalid or baby. Address F, box 592, TIMES BRANCH OFFICE.

WANTED—INTELLIGENT READER WILL READ to convalescents or do practical nursing by day. Address F, box 404, TIMES OFFICE.

WANTED—NURSE WANTS POSITION IN DOCtor's office. ADDELINE LA MOYNE, 1063 S. Bonnie Brae.

WANTED—PRACTICAL NURSE, MIDDLE-AGED, position to care for semi-invalid child or elderly person. 1215 S. Hope st.

WANTED—NURSE GOING EAST WILL TAKE care of patient. Address F, box 410, TIMES BRANCH OFFICE.

WANTED—NURSE WANTS POSITION IN DOCtor's office. Will give best of care to infant at her home. Rates reasonable. SOUTH 2057-W.

WANTED—EXPERIENCED, PRACTICAL NURSE wishes case by day or week. Reference, SOUTH 4721-J.

WANTED—NURSING BY PRACTICAL NURSE. Good references. WEST 3826.

WANTED—POSITION AS PRACTICAL NURSE, by lady. Call ROOM 12, 1031 S. Hope.

WANTED—POSITION AS PRACTICAL NURSE, BROADWAY 2913, APT. 310.

WANTED—PRACTICAL NURSE DESIRES WORK by day or chambermaid. Can furnish best of references. Call 18577.

WANTED — BY YOUNG LADY POSITION AS COMpanion; governess to 1 or 2 children. Address F, box 1, TIMES OFFICE.

WANTED — AN INTELLIGENT YOUNG LADY wishes position to sell records with music house; state salary. F, box 1, TIMES BRANCH OFFICE.

WANTED—FIRST CLASS LAUNDRESS TO DO ironing, or washing and ironing for men. 225 E. 41st PLACE, AVE. second cottage rear.

WANTED — BY REFINED LADY — EMPLOYMENT in apartment-house, will take charge of office; salary no object. Address G, box 294, TIMES OFFICE.

WANTED — YOUNG LADY, REFINED, COMpetent, wishes position as invalid's maid, will travel. Address C, box 245, TIMES OFFICE.

WANTED—POSITION BY SWITCHBOARD OPERator, 2 years' experience, best references 21608.

WANTED—CARE OF INVALID. 52813, ROOM 12. Call between 9-11 a.m.

WANTED—EXPERIENCED SWITCHBOARD OPERator wishes position. 28760.

WANTED—NIGHT WORK WITH UNDERTAKER from WEST 4042.

WANTED—TO CARE FOR INVALID OR CHILD by nurse, reasonable. MAIN 3859.

WANTED—MISS SMITH, STENOGRAPHER, MANUscripts edited, typed. 027 Int. Bk. Bldg. 62703.

WANTED—PRACTICAL NURSING, OBSTETRICAL preferred. SUNY. 1544.

COLORED WOMAN WANTS POSITION WITH elderly couple. Good references. BOYLE 3758.

Housekeepers, Domestics, Cooks.

WANTED—BY AGREEABLE, REFINED, MATURE woman, to assist lady (adults); light house keeping, small compensation, and home, compatibility more object than number. Address G, box 202, TIMES OFFICE.

WANTED—POSITION, COOK AND HOUSEKEEPer; by thoroughly competent woman, city or country, strong and healthy, willing to go any where, good home more object than wages. $35 or $40. Address G, box 2, TIMES OFFICE.

WANTED—LADY WITH LITTLE GIRL, 2½ YRS. would like position as housekeeper in home where couple is employed, pleasant disposition and fond of children, $30. Address F, box 2, 4, widower's home. Apr. 18. BDW. 2507.

WANTED — WOMAN MUSICALLY INCLINED, with non offending high school, wishes position as housekeeper in home of refinement; references exchanged. Housekeeper, TIMES OFFICE, Ocean Park.

WANTED — REFINED MIDDLE-AGED LADY wishes a position as housekeeper, widower's family preferred. Will go to or live in Los Angeles. Call or address 515 W. 2nd st. MRS. M. DOLE.

WANTED — BY REFINED, ACTIVE, ELDERLY woman, light housekeeping, adults, small flat, apartment, or cottage; will help to earn. Address with phone, box 287, TIMES OFFICE.

WANTED—POSITION BY RELIABLE ACTIVE elderly woman, general housework, neat, quick worker. Small family; no washing. Wages, $30. Address G, box 286, TIMES OFFICE.

WANTED—A REFINED, ACCOMPLISHED LADY wishes care of widower's home. Very neat and good cook. Have little girl school age. Phone Pico 3009, Room 58, 116 S. HOPE ST.

WANTED — REFINED MIDDLE-AGED LADY, to assist in light housework, or as housekeeper in gentleman's home, no objection to small child. Address F, box 58, TIMES OFFICE.

WANTED — REFINED, MIDDLE-AGED WOMAN wishes position as housekeeper and companion. Best of references given and required. Address F, box 15, TIMES BRANCH OFFICE, Pasadena.

WANTED—CAPABLE YOUNG EASTERN WOMAN wants employment with a good family as governess, companion; willing to travel. Address Box 62, TIMES OFFICE, Pasadena.

WANTED—PRACTICAL CHILD'S NURSE WISHES position as nursery governess; some Spanish fluently; no objection to leaving city. Address F, box 880, TIMES BRANCH OFFICE.

WANTED — POSITION AS MANAGING HOUSEkeeper, by refined woman, or assistant in large apartment-house. Address G box 129, TIMES OFFICE, Ocean Park.

WANTED—MIDDLE-AGED WOMAN WILL AS?ST light housework, pleasant home more than wages. Address G, box 282, TIMES BRANCH OFFICE.

WANTED—YOUNG LADY WANTS POSITION AS cha's nurse; good reference. Address G, box 20, TIMES OFFICE.

WANTED — HOUSEKEEPER BY COMPETENT woman, good cook, wages $50 to $60, adult's. Address G, box 23, TIMES OFFICE.

WANTED—DAY TIME CARE OF INFANT OR INvalid and practical nursing. Address G, box 208, TIMES OFFICE.

WANTED — BY REFINED LADY, COMPLETE charge of infant or as office assistant, references. Address G box 273 TIMES OFFICE.

WANTED—YOUNG REFINED GIRL DESIRES OFfice position. Knows Spanish fluently. Inexperienced. Anxious to learn. PHONE 72787.

WANTED—COMPETENT LADY STENOGRAPHER, wishes work, 9 to 4. PICO 1072.

WANTED—SITUATIONS—Female.

Housekeepers, Domestics, Cooks.

WANTED—WIDOW RECENTLY FROM THE EAST position as housekeeper or caretaker for gentleman's home, apartments, hotel or club. Understands cooking, no incumbrance, leave city if necessary. Good references. PHONE 567479 all week.

WANTED—MATURE WOMAN, GOOD COOK, EXperienced, wishes to cook for men in small mining camp or on large ranch, or would take entire charge of a large camp should conditions warrant. Address R, box 42, TIMES OFFICE.

WANTED—EXPERIENCED COOK DESIRES WORK by half day. Have best city and beach references. Call or write 3166 B. S., 212 Trolley way, Venice, Cal.

WANTED—HOUSEKEEPER FOR 1 OR 2 LADIES, invalid or small adult family; good cooking; neat, pleasant young woman. $25 per month. Address F, box 491, TIMES BRANCH OFFICE.

WANTED—POSITION AS HOUSEKEEPER BY REfined unincumbered widow, for elderly couple or couple employed. neat and good housekeeper and good cook, city or country. Address G, box 283, TIMES OFFICE.

WANTED—LADY HAS GIRL, DESIRES WORK AS housekeeper, where work is light, city or country. Age, address G, box 478, TIMES BRANCH OFFICE.

WANTED—YOUNG WOMAN, HOUSEKEEPING POsition in gentleman's home, no objections to children. Country preferred. Address F, box 1., MAIN 942 Sunday 10 until 3 only.

WANTED—ACTIVE ELDERLY LADY WILL KEEP house for permanent employment. $5 week. References. Address G, box 490, TIMES BRANCH OFFICE.

WANTED—YOUNG JAPANESE GIRL WANTS situation as school girl or light housework. Please write OIKE, 1809 Cordova st., city. Ref. FIRST.

WANTED—MIDDLE-AGED EASTERN WOMAN would like position as housekeeper for one or two gentlemen; no washing; widower with grown-up son. Best of references. Phone SOUTH 2963.

WANTED—BY LADY (45) POSITION AS HOUSEkeeper to elderly couple. Best of references. Would leave city. Address G, box 501, TIMES BRANCH OFFICE.

WANTED—YOUNG WOMAN DESIRES POSITION as housekeeper for business woman or gentleman. No objection to children. TELEPHONE 15118.

WANTED—BY COMPETENT WOMAN, POSITION as housekeeper in small family; fine cook and manager; $30 to $40 a month. Mrs. M. SOMERVILLE, 156 Douglas st.

WANTED—JAPANESE WOMAN WANTS POSITION with small family, good cook, must be in Wilshire district, $45 or $50 per month. PHONE 72002.

WANTED—CAPABLE MIDDLE-AGED WOMAN wishes to keep the home of 1 or 2 gentlemen; must be neat and good cook; can furnish best of references. PHONE 577275.

WANTED—MIDDLE-AGED LADY OF REFINEment, good housekeeper, cook and seamstress wishes position as companion and maid to lady. Call MRS. W., 15522.

WANTED—AN EXPERIENCED YOUNG WOMAN wishes to keep house for adult family; $40 per month Have reference. Phone Sunday before noon or Monday, 577973.

WANTED — BY ELDERLY WOMAN GENERAL housework in family of adults, 4-1 lamp dress, wages $35 month. Pico 2614. Room 2 between 9 and 11 a.m.

WANTED—EXPERIENCED DRESSMAKER wishes work in dressmaker's establishment. Will start at $7 a week. Address G, box 238, TIMES OFFICE.

WANTED — DRESSMAKING, FANCY ONE PIECE and alterations, by the day or at home. Call 4355 or 904 W. 9TH ST.

WANTED—POSITION OR HOUSEKEEPER FOR widower; cook. Will take full charge. 747 S. CENTRAL AVE.

WANTED—POSITION AS HOUSEKEEPER FOR elderly gentleman. MISS SIMMONS, 116 S. Hope st. Phone 3065.

WANTED—REFINED MIDDLE-AGED LADY, EXperienced wishes position as housekeeper, no laundry. Phone evenings, WEST 2499.

WANTED—CAPABLE GIRL WANTS POSITION for housework in small family. Wages $40. Phone Monday, SOUTH 3466-J.

WANTED—EXPERIENCED WOMAN cook wants work cooking and housework; no laundry, in or out of city. PHONE 15188.

WANTED—MIDDLE-AGED LADY WANTS POSItion; home for elderly man and son. SOUTH 0720-J, after 8:30 a.m.

WANTED—YOUNG WIDOW WITH CHILD FOUR years old wishes position as housekeeper. Call or address, 224-E N. AVE. 56.

WANTED—JAPANESE GIRL FIRST CLASS COOK, wishes position by day or hour. CHIYO, 73852.

WANTED — ELDERLY LADY, ASSISTING WITH small compensation, good home. SOUTH 729-M.

WANTED—LADY WITH DAUGHTER WISHES management of small apartment-house. PHONE 21267.

WANTED—HOUSEKEEPING IN SMALL FAMILY by woman with a child; good cook. 532 S. FIGUEROA. Phone 10-F-3.

WANTED—TO CARE FOR GENTLEMAN'S HOME while there are 1 or 2 children, or will care for 2 children. 416 TIMES BRANCH OFFICE.

WANTED—EXPERIENCED REFINED WOMAN, tion, housework and cooking, city or Hollywood. Address G, box 327, TIMES BRANCH OFFICE.

WANTED—RELIABLE WOMAN WISHES HOUSEwork by week; home nights. Address G, box 451, TIMES BRANCH OFFICE.

WANTED—TWO SWEDISH GIRLS, ONE GENeral housework, the other child's nurse. Call each 2740 W. 15TH, near Ardmore.

WANTED—A HOUSEKEEPING POSITION BY REfined young woman with girl 3 years old; family, must like small family. Phone SOUTH 4400-?.

WANTED—BY RELIABLE YOUNG COLORED woman, to do housework or maid in apartments. Call BROADWAY 2090.

WANTED—ELDERLY WIDOW, NO FAMILY, would assist in housekeeping. No laundry, $15 month. Address 1 block 8th st. Pasadena.

WANTED—POSITION AS HOUSEKEEPER, WIDow with girl 8; or to care of town; no wages. Address F, box 501 TIMES BRANCH OFFICE.

WANTED — GIRL WANTS HOUSEWORK AND cooking; no laundry. References. Address G, box 76, TIMES OFFICE.

WANTED—HOUSEWORK BY THE DAY, OR CARE of children by an experienced English woman, age 28. PHONE SOUTH 1990. Call Sunday.

WANTED—LADY OF REFINEMENT AND ABILity wants position as housekeeper, by day or 3 adults; no invalids. GLENDALE BLUE 38.

WANTED—IN HOLLYWOOD, LIGHT HOUSEWORK by the day or half day. P.O. BOX 8, Hollywood.

WANTED — A COMPETENT WOMAN WANTS housework. Wages $40. Address G, box 239, TIMES OFFICE.

WANTED—POSITION BY EXPERIENCED 2ND Maid as first-class waitress, or upstairs work. Rate wages. Address G, box 87, TIMES OFFICE.

WANTED—BY COMPETENT COOK, WHERE SEVeral help is kept. PHONE 12868.

WANTED—BY GOOD COOK, PRIVATE FAMILY, to 2 home nights, $15 wk. MAIN 1007.

WANTED — MIDDLE-AGED WOMAN AS HOUSEkeeper; no objections to children. Address G, box 476, TIMES BRANCH OFFICE.

WANTED—FIRST-CLASS HOTEL HOUSEKEEPER wishes position in good hotel; no objection leaving city. Address G, box 215, TIMES BRANCH OFFICE.

WANTED—COLORED WOMAN, GENERAL HOUSEwork, plain cooking, good wages. Call SOUTH 4670.

WANTED—POSITION BY EXPERIENCED HOUSEkeeper in good family or to take charge of unfurnished person's home. PHONE 21-J BURLINGTON.

WANTED — DAY WORK, WASHING, IRONING by middle-aged American woman. City refs. Address F, box 256, TIMES OFFICE.

WANTED — FIRST-CLASS COLORED WOMAN wants place to cook in Phoenix, Ariz. PICO 2944. Pair pay.

WANTED—BY MIDDLE-AGED WOMAN, POSITION as housekeeper for men's club. Address F, box 128, TIMES OFFICE.

WANTED — FIRST-CLASS COLORED WOMAN wants cooking or day work. PICO 2941.

WANTED—BY RELIABLE COLORED GIRL, CHAMber work. VERMONT 6501.

WANTED—POSITION AS CHILD'S NURSE. EXPERIENCED. TELEPHONE 15118.

WANTED—COLORED GIRL WISHES HALF-DAY housework. VERMONT 1901.

WANTED — BY COLORED GIRL, GENERAL housework. BROADWAY 3317.

Dressmakers and Seamstresses.

WANTED—REFINED YOUNG WIDOW, FORMER owner of ap?. house, wishes management of apt.-house or hotel; wide experience; capable of taking entire charge or will take assistant management. Call PICO 3116, APT. 3.

WANTED—PEARL DUKE MILLER, MODISTE, formerly South Broadway, 1 welcome inquiries for remodeling same gowns, highest class work, I also make small tailored coat dresses and suits. Phone WILSHIRE 2507.

WANTED — DRESSMAKER FROM NEW YORK, first class fitter, perfect work guaranteed with good cost. Have little girl school age. Phone 64532 141 S GRAND AVE. Apt. 30.

WANTED — SEWING, NEATLY DONE, children's dresses a specialty, ladies' gingham and house dresses, aprons. West 216. MRS. MANN.

WANTED—MIDDLE-AGED LADY OF REFINEment, desires position as seamstress or companion to elderly lady. Pico 2539. APT 1.

WANTED—LADIES' OR 3 DAY'S WILL DRAPE and fit your dress or gown and instruct you to finish. $4 per day. PHONE 23077.

WANTED—INFANTS AND CHILDREN'S CLOTHES hand?ully made. PHONE 260206. 6259 W. 40TH PLACE.

WANTED—PLAIN SEWING AND DRESSMAKING. Reasonable. Work at reasonable prices. Apt. 9, 1222 W. 47TH. Phone 350214.

WANTED — SEWING, LIGHT DRESSMAKING by day, 11 to 7. Address G, box 128, TIMES OFFICE.

WANTED—FIRST-CLASS DRESSMAKER WISHES few more engagements, $3 a day. Best of reference. SOUTH 4346-M.

WANTED—FIRST-CLASS DRESSMAKER WILL DO work in families or at home, very reasonable. 810 E. GRAND AVE., Sidney 646.

WANTED—GOWNS, DRESSES DESIGNED, MADE, remodeled, $2 a day; references. Main 2454. 416 S. OLIVE ST. Alterations, plain dresses, $5 up.

WANTED — DRESSMAKING, $2.50 DAY; $10.50 week; stylish; dependable; make over, new. 10057.

WANTED — DRESSMAKING, FITTING AND REmodeling by day; work satisfactory. PHONE 62427.

WANTED—DRESSMAKING, LADIES' TAILORING and remodeling, $2.75 per day. WILSHIRE 1640.

WANTED—BY FRENCH DRESSMAKER, GOWNS, fine suits, $2.50 per day. PHONE BROADWAY 2194.

WANTED—SITUATIONS—Female.

Dressmakers and Seamstresses.

WANTED—EXPERIENCED DRESS-MAKER WANTS sewing by day or at home. Phone E. 2492-W.

WANTED—PRETTY ONE-PIECE DRESSES MADE from cast-off suits, $8 up. 559836.

Professions and Vocations.

WANTED—YOUNG WOMAN WITH NEWSPAPER experience desires position as secretary to film star; highly qualified to handle correspondence and so forth. Phone HOLLY 2224.

WANTED — SUPERFLUOUS HAIR REMOVED, guaranteed permanent, your home or mine, very reasonable. PHONE 596537.

WANTED—PIANO, ACCOMPANIMENT (BY LADY) wanted occasionally. Practicing. Address F, box 41, TIMES OFFICE.

WANTED — TEACHER'S POSITION, NORMAL graduate, 7 years' experience in city schools of California. W. 1111 W. 24th st., Los Angeles.

WANTED—NURSE WILL TAKE INVALID OR confinement case in her quiet home, walking distance. SOUTH 4885-W.

Day Work and Laundresses.

WANTED—WORK BY HOUR, 30 CENTS PER hour and car fare. Good worker. Call eve nings, 7:30-8:30. Can do any kind of work. BOYLE 1214.

WANTED—DARNING, MENDING, ALTERATIONS by the hour or day. Address G, box 202, TIMES OFFICE.

WANTED—A-1 LAUNDRESS WANTS LAUNDRY to take home; silk shirts and hand-made articles carefully done. 74526, 2811 W. PICO.

WANTED — EXPERIENCED WOMAN WISHES cleaning by day or week. Call SOUTH 3742-W. evenings.

WANTED—HIGH-CLASS PAPER HANGING, painting tinting, day or job; equipped to look after your interests. References. VERMONT 1726.

WANTED — IRONING DONE AT YOUR OWN home, 35c hour. MISS MAVIS, Main 6547. Not home Sunday.

WANTED—EXPERIENCED LAUNDRESS WANTS laundry to take home, silk a specialty. Phone SOUTH 3422-R.

WANTED—CLEANING, SOME LAUNDRY, APARTments preferred. Call Sunday or evenings. Phone BOYLE 56.

WANTED — WORK IN HOTEL OR APT.-HOUSE, half days, except Sunday. Call or write 956 W. 63RD ST.

WANTED — EASTERN WHITE LAUNDRESS wants day work; good worker. Phone after 6 evenings, PICO 1677.

WANTED—BY GOOD COLORED LAUNDRESS washing to take home or day work. PHONE Broadway 5382.

WANTED—EXPERIENCED WHITE LAUNDRESS, house cleaner, quick, willing worker. 41274, BOYLE 614.

WANTED — COMPETENT WHITE LAUNDRESS, Wednesday, Friday, all fine laundry. Call Monday, 53073.

WANTED — DAY WORK, GOOD WORKER, 50c and lunch. Belle, good. PHONE HOLLY 2383.

WANTED—LAUNDRY TO TAKE HOME. ALSO DO chamberm?d work. BROADWAY 2412.

WANTED—DAY WORK BY FIRST-CLASS LAUNdress. 50c with lunch. 6207-J.

WANTED—LACE CURTAINS AND BLANKETS A specialty. PHONE 27-J.

WANTED—EXPERIENCED LAUNDRESS WANTS work by the day. PHONE 19100.

WANTED—COLORED WOMAN WISHES DAY work. SOUTH 4670.

WANTED—DAY'S WORK FOR MONDAY. PHONE MAIN 1910.

WANTED—BY WOMAN, LAUNDRY WORK BY the day. PHON

TO LET—ROOMS—
Furnished and Unfurnished.

Housekeeping.

TO LET—2 NICELY FURNISHED HOUSEKEEPING rms.; $10 month; 1 to 3 people; 27 pearl. VERY SUNNY, CLEAN, QUIET, CLOSE IN, in COTTAGE, with separate entrance, lawn, gas, electricity, modern, bath, table, piano. 1 CULLY PLACE, off 1400 W. 4TH ST.

TO LET—LARGE, SUNNY, WELL-FURNISHED room and dining-room, use of kitchen, private entrance, reasonable; suitable for couple or 2 girls. 1000 CREEN AVE., corner of 10th ave. Wilshire 1473.

SWEETCHOT FARM; GLENDALE car; 2 ACRES CARED FOR; INDIVIDUAL HOUSE WITH FLOWERS, WALKS AND PRIVACY; OUTDOOR LIFE; NURSES' HOME; COOKING RATE $25 A WEEK. 1000 PALM AVE. NEAR LINE, GLENDALE 70. GLENDALE.

WILL HAVE VACATED BY DECEMBER 1 room and sleeping porch, suitable for gentleman; modern home and many other features; private home with few neighbors; centrally located; garage. 1459 ALVARADO TERRACE. Between Hoover and Bonnie Brae.

TWO ACCOMMODATIONS FOR 2 OR 3 respectably furnished rooms overlooking Park; private bath, hot and cold; fine view; beautiful, optional. 7th st. and 2 cars. For particulars call at 909 car.

TWO HEIGHTS HOTEL—
Pico and Vermont ave.
Elegantly newly furnished and clean best, modern, excellent table; Phone 62291. W. Pico car on 8dwy.

ADVISABLE SANITARIUM.

Home for tuberculous patients; bright, sunny, elevated cottages and private rooms; 20 acres; 20 miles. INGRAHAM ST., YOU WILL find attractive suite, also one single room, in private home, 1417 ALBANY. Main 5279.

TO LET—3 NICELY FURNISHED SUNNY front housekeeping rooms, $11.50. Walking distance. 1961 PICO.

TO LET—TWO SUNNY ROOMS, APARTMENT and private entrance; suitable for 2 gentlemen. Afternoons, 918½ W. 57TH ST.

TO LET—NICELY FURNISHED SUNNY modern housekeeping room; 2 blocks to cars; $12 month. 1062 ORANGE ST.

TO LET—IN HOME OF TWO SISTERS, TO LET—2 nicely furnished rooms; private entrance, walking distance. 53491, mornings.

TO LET—$15, TWO LARGE FURNISHED housekeeping rooms, freshly cleaned, sunny; also front and rear entrances. 1235 W. 23RD ST.

TO LET—TWO WELL FURNISHED housekeeping rooms. $12 ft. 127 W. 17TH ST.

TO LET—1427 S. HOPE; 84 NICE, FRONT housekeeping rooms; $3 week up; Main 6197.

TO LET—38 MONTHLY, SUNNY FURNISHED housekeeping rooms. Adults. 623 S. HOPE.

TO LET—3 ROOMS AND PORCH, FURNISHED for housekeeping; clean, $18. 1115 W. 24TH.

TO LET—TWO CLEAN SUNNY ROOMS, screen porch, all conveniences. Inquire 1076½ S. FLOWER.

TO LET—1 OR 2 ROOMS, HOUSEKEEPING; Hollywood. 2627 CARLTON WAY. Holly.

TO LET—ONE LARGE HOUSEKEEPING room at 1212. Walking distance. 245 S. HOPE.

TO LET—HOLLYWOOD, 2 ROOMS, FURNISHED, $20, gas and lights paid. 59936.

TO LET—OR UNFURNISHED ROOM for 1827 OAK ST.

TO LET—SUNNY ROOM, KITCHENETTE, Ideal retired 20. 1126 VALENCIA.

TO LET—3 SUNNY HOUSEKEEPING ROOMS; 1 car. 1341 GRANGE ST.

TO LET—SUITE HOUSEKEEPING ROOMS; front rooms. 729 S. HOPE ST.

TO LET—1250 INGRAHAM ST.; 3 rooms, with or without kitchenette.

Rooms and Board.

TO LET—MOST MAGNIFICENT AND BEAUTIFUL room and board for couple; also single room and private bath for couple; also single room and private bath for gentleman; steam heat, hot water day and night; garage and in first-class neighborhood; terms reasonable. 1201 S. GRAND AVE., corner of 23d and Grand.

TO LET—ATTRACTIVE SUNNY ROOM IN modern home; private family; excellent board; exceptionally good table; reasonable. 4500 PASADENA AVE.

TO LET—$30; PLEASANT FRONT ROOM; suitable for 2, in home of French family; board, very reasonable. 1217 ALVARADO.

TO LET—GRADUATE NURSE WITH HOME experience will take patients at own home. Reasonable rates. 1000 W. 23RD ST., Los Angeles. Phone 63744.

TO LET—IS MOST EXCLUSIVE WHITE home can accommodate 2 couples; table board with the best; private baths; garage. Excellent table and service. 1000 S. GLASSELL ST.

TO LET—REFINED PRIVATE HOME; 795 S. Hill; sunny, sleeping porch; board and room; reference; rates reasonable.

YOU ARE LOOKING FOR A REAL home and BOARD IN FINE home cooking at 1000 W. VERNON AVENUE.

TO LET—BY LADY ALONE, FURNISHED room, board; kitchen privileges. $12. 1440 GRAND AVE.

TO LET—SUNNY ROOM WITH KITCHENETTE; ladies only; $14. 1449 MALVERN AVE. Phone 63-J. Block west Normandie car.

TO LET—2 HOUSEKEEPING ROOMS, $18 per month; 1 room and kitchen $15 per month. 1427 ALVARADO.

TO LET—2 ROOMS WITH KITCHENETTE, $20 month, in private home. 1417 ALBANY. Main 5279.

TO LET—NICELY FURNISHED SUNNY FRONT housekeeping rooms, $11.50. Walking distance. PICO 1961.

TO LET—TWO SUNNY ROOMS, APARTMENT and private entrance; suitable for 2 gentlemen. Afternoons, 918½ W. 57TH ST.

TO LET—NICELY FURNISHED SUNNY HOUSEkeeping room; suitable for 2; 2 blocks to car

Classified Liners.

TO LET—HOUSES—
Furnished and Unfurnished.

TO LET—

ALL INFORMATION FREE.

We have at all times a complete list of the best available high-class flat and bungalows, furnished and unfurnished, in Los Angeles and vicinity, including many private homes not generally listed. Our rental bulletin, issued weekly, gives latest information in convenient form.

MAKING HOUSE HUNTING EASIER.

WRIGHT-CALLENDER-ANDREWS CO., MAIN 8000—613 S. Hill—10745.
HOLLYWOOD OFFICE:
Hastling Hollywood Property Exclusively, 6201 Hollywood blvd. Holly. 1228.

TO LET—

UNFURNISHED BUNGALOW.

WE HAVE A BRAND NEW FOUR-ROOM BUNGALOW LOCATED IN ONE BLOCK OF W. ADAMS ST., ON 37TH ST., AND MESLO, WHICH WE WILL RENT TO PERMANENT PEOPLE FOR $22.50. THIS IS A BARGAIN.

BATTERSEE LAND CO.,
738 W. SIXTH ST. BROADWAY 7620.

TO LET—$46, NICE 5-ROOM HOUSE, well arranged and in fine condition; living room, bath and sleeping porch, upstairs; reception hall, dining room, kitchen, pantry, bath and screen porch downstairs, exceptionally quiet neighborhood, within walking distance; 415 Hewitt st. Key on premises. J. PETERS, 240 E. PARKER. 2704 S. Grand.

TO LET—327 WEST ADAMS STREET, 8-ROOM residence, hardwood floors, splendid neighborhood, $40. Wadley Co.

TO LET—4-room modern bungalow; hardwood floors, built-in bed, bathroom, no children, $20.50. Garage $2.50 extra. 1 block off car. 2527½ HARVEY P. PARKER, 2704 S. Grand.

TO LET—
SEE OUR COMPLETE AND EXCLUSIVE LIST.
HOUSES—BUNGALOWS—FLATS.
Reliable Information FREE.
Persons looking for property call at
MISS GREEN, Rental Specialist,
2nd Black Bldg., 4th and Hill sts.
12146. Phones. Pico 1347.

TO LET—SILSBEE DISTRICT, UNFURNISHED bungalow, 6 to 10 rooms, with garage, $30 to $50. Furnished flats, 3 to 6 rooms, $45 to $100. Furnished flats, 3 to 6 rooms, $60. Rental Dept., F. W. CROASDALE, 7th and Hoover, 5564837.

TO LET—TWO ATTRACTIVE 5-ROOM TILE stucco residences, one West Adams Heights, other Silsbee district; very best neighborhood; $30 each. Bungalow, Glendale, 526. DAVID BARRY & CO., 1155 Van Nuys Bldg.

TO LET—3 PICTURESQUE MODERN AND cozy 5-room bungalows, will be vacated December 1. 1118 HUNTAWARE DRIVE. Rent $35. Call for key at 1116.

TO LET—CLEAN COZY FOUR-ROOM HOUSE in rear, O. K. for couple, gas, electricity, near Pico Heights car. Apply 8126 FAIRMOUNT st. Burlington 1117.

TO LET—IN HIGHLAND PARK, A FIRST-CLASS 6-room house with garage, $35 per month. HIGHLAND PARK INVESTMENT CO., phone 62211.

TO LET—A DOUBLE BUNGALOW, FOUR ROOMS each, furnished, in apartment style; rent reasonable. Adults only. 1371 W. 38TH PLACE. Vermont 3104.

WANTED—FURNISHED BUNGALOW, PREFERably in Inglewood or Santa Monica, by responsible family three permanent, desire two bedrooms, living room, garden, garage. Rent not to exceed $30. Will make long lease. Reply to Daily, Box 7, L. A. Times.

TO LET—FURNISHED HOUSE, 6-ROOM MODern, with garage, lawn, lawn, lawn, lawn and large yard; will lease to responsible party. Phone Sycamore st. Key at 1008 TOBERMAN. Ready for occupancy November 20.

TO LET—A WONDERFUL LITTLE PARADISE in "WHITTIER HOME" SURROUNDINGS; 5 rooms, grounds, best in Whittier, $25, reduction on account of WHITE HOUSE PLACE, block southeast First and Vermont.

TO LET—7-ROOM BUNGALOW, 3 LARGE BEDroom, heat, bath, cooler, stationary tubs, large lawn, garage, paved street car line, $35. 2716 S. Hope. Phone owner, 1217 HIGHLAND AVE. Phone OWNER, Monday, 11266 or evenings at CHANDLER ST. CORNER.

TO LET—6 OR 7 BEAUTIFUL LARGE SUNNY rooms on first floor of a large house, living room, dining room, den, breakfast room, bath, 2 bedrooms, 2 baths, furnace and garage. 317 WESTMINSTER AVE. 5455317.

TO LET—UNFURNISHED LOWER FLOOR OF 4 rooms, bath, breakfast room, hardwood floors, glass sun room, pantry, light, sunshine, everything modern; adults only. 1116 W. 23RD ST.

TO LET—11-ROOM RESIDENCE, NICELY WIRED Adams and Arlington, high ground, sightly. Phone evenings or early mornings for appointment.

TO LET—$16, ONE THREE-ROOM MODERN, front and rear entrance, fine corner, splendid location, 1 block car line, 10 minutes to P. O. 1912½ BRAE. Phone 12525.

TO LET—UNFURNISHED MODERN 6-ROOM BUNgalow, strictly modern, in fine district; hardwood floors throughout, $30. 2716 S. HOPE ST. Phone owner, 1217 HIGHLAND AVE.

TO LET—HALF NEW DOUBLE BUNGALOW; 3 rooms, bath, modern, $15 each. 1731 W. 36TH PLACE. Vermont 3104.

TO LET—6-ROOM HOUSE AT 5560 KALORAMA st., Hollywood, 2 blocks from Hollywood High School, $30 per month. D. S. DE VAN, 5560 Sunset. Holly 11402.

TO LET—$30, NEW 5-ROOM FIRST-CLASS CONdition, close-in, 320 S. FREMONT AVE. S. CRAWFORD, MAIN 4405 OR FREMONT 1217.

TO LET—OR LEASE — 12-ROOM RESIDENCE, large lot fruits and flowers, at Pasadena, for use of Standard Stockings wife of K. Stockings, Standard Stockings wife, Pasadena.

TO LET—6-ROOM COTTAGE, 854 LINCOLN ST., 2nd west of Figueroa, between 9th and 10th, $14. Call 14429.

TO LET—$22.50, 7-ROOM ATTRACTIVE RESIdence, corner, modern, garage, 1031 W. 36TH PLACE. Vermont 3104.

TO LET—FINE TEN ROOM HOUSE, STRICTLY modern, garage, West Adams Heights, corner Orange Grove. Phone 27777.

TO LET—$30, BEAUTIFUL MODERN 5-ROOM BUNgalow, 1 block from Vermont car, 1 block south of Hoover. 1116 W. 23RD ST. Main 8000, Ext. 208.

TO LET—$30, 6-ROOM MODERN BUNGALOW

Classified Liners.

MUSICAL INSTRUMENTS—
For Sale, Exchange, Wanted, Etc.

MUSICAL INSTRUMENTS—
For Sale, Exchange, Wanted, Etc.

SHERALD'S PIANO BARGAIN ROOM for one week will offer many extra bargains of the highest grade. A number of slightly used pianos, also Victrolas and Victor records. Player pianos, Steinway used, Steinway used, Mason & Hamlin used, Sherman Player used, Apollo player piano used, Hallet & Davis player piano used, Hallet & Davis used, Brambach used, Bush & Gerts used, Bush & Gerts player used, Hinze used, Hinze player used, Schiller used, Schiller player used, Wheelock used, Wheelock player used, Stroud used, Stroud player used, Clarendon used, Clarendon player used, Sherman-Clay used, Sherman-Clay player used, Schumann used, Schumann player used, Apollo used, Apollo player used, Blothmer, Kohl Bros. player piano used, Kohler & Chase used, Kohler & Chase player used, Kingsbury used, Kingsbury player used, Players used, Players player used, Victrolas used, Victrola player used, Victor-Victrola used, Victor-Victrola player used, Victor-Victrola XVI used, Victor-Victrola XVI player used, Victor-Victrola XVII used, Victor-Victrola XVII player used, Victor-Victrola XX used, Victor-Victrola XX player used, Victor-Victrola XXV used, Victor-Victrola XXV player used, Victor-Victrola XXX used, Victor-Victrola XXX player used, Victor-Victrola XXXV used, Victor-Victrola XXXV player used, Victor-Victrola XXXVI used, Victor-Victrola XXXVI player used, Victor-Victrola XXXVII used, Victor-Victrola XXXVII player used, Victor-Victrola XXXVIII used, Victor-Victrola XXXVIII player used, Victor-Victrola XXXIX used, Victor-Victrola XXXIX player used, Victor-Victrola XL used, Victor-Victrola XL player used, Victor-Victrola XLI used, Victor-Victrola XLI player used, Victor-Victrola XLII used, Victor-Victrola XLII player used, Victor-Victrola XLIII used, Victor-Victrola XLIII player used, Victor-Victrola XLIV used, Victor-Victrola XLIV player used, Victor-Victrola XLV used, Victor-Victrola XLV player used, Victor-Victrola XLVI used, Victor-Victrola XLVI player used, Victor-Victrola XLVII used, Victor-Victrola XLVII player used, Victor-Victrola XLVIII used, Victor-Victrola XLVIII player used, Victor-Victrola XLIX used, Victor-Victrola XLIX player used, Victor-Victrola L used, Victor-Victrola L player used, Victor-Victrola LI used, Victor-Victrola LI player used, Victor-Victrola LII used, Victor-Victrola LII player used, Victor-Victrola LIII used, Victor-Victrola LIII player used, Victor-Victrola LIV used, Victor-Victrola LIV player used, Victor-Victrola LV used, Victor-Victrola LV player used, Victor-Victrola LVI used, Victor-Victrola LVI player used, Victor-Victrola LVII used, Victor-Victrola LVII player used, Victor-Victrola LVIII used, Victor-Victrola LVIII player used, Victor-Victrola LIX used, Victor-Victrola LIX player used, Victor-Victrola LX used, Victor-Victrola LX player used, Victor-Victrola LXI used, Victor-Victrola LXI player used, Victor-Victrola LXII used, Victor-Victrola LXII player used, Victor-Victrola LXIII used, Victor-Victrola LXIII player used, Victor-Victrola LXIV used, Victor-Victrola LXIV player used, Victor-Victrola LXV used, Victor-Victrola LXV player used, Victor-Victrola LXVI used, Victor-Victrola LXVI player used, Victor-Victrola LXVII used, Victor-Victrola LXVII player used, Victor-Victrola LXVIII used, Victor-Victrola LXVIII player used, Victor-Victrola LXIX used, Victor-Victrola LXIX player used, Victor-Victrola LXX used, Victor-Victrola LXX player used, Victor-Victrola LXXI used, Victor-Victrola LXXI player used, Victor-Victrola LXXII used, Victor-Victrola LXXII player used, Victor-Victrola LXXIII used, Victor-Victrola LXXIII player used, Victor-Victrola LXXIV used, Victor-Victrola LXXIV player used, Victor-Victrola LXXV used, Victor-Victrola LXXV player used, Victor-Victrola LXXVI used, Victor-Victrola LXXVI player used, Victor-Victrola LXXVII used, Victor-Victrola LXXVII player used, Victor-Victrola LXXVIII used, Victor-Victrola LXXVIII player used, Victor-Victrola LXXIX used, Victor-Victrola LXXIX player used, Victor-Victrola LXXX used, Victor-Victrola LXXX player used, Victor-Victrola LXXXI used, Victor-Victrola LXXXI player used, Victor-Victrola LXXXII used, Victor-Victrola LXXXII player used, Victor-Victrola LXXXIII used, Victor-Victrola LXXXIII player used, Victor-Victrola LXXXIV used, Victor-Victrola LXXXIV player used, Victor-Victrola LXXXV used, Victor-Victrola LXXXV player used, Victor-Victrola LXXXVI used, Victor-Victrola LXXXVI player used, Victor-Victrola LXXXVII used, Victor-Victrola LXXXVII player used, Victor-Victrola LXXXVIII used, Victor-Victrola LXXXVIII player used, Victor-Victrola LXXXIX used, Victor-Victrola LXXXIX player used, Victor-Victrola XC used, Victor-Victrola XC player used, Victor-Victrola XCI used, Victor-Victrola XCI player used, Victor-Victrola XCII used, Victor-Victrola XCII player used, Victor-Victrola XCIII used, Victor-Victrola XCIII player used, Victor-Victrola XCIV used, Victor-Victrola XCIV player used, Victor-Victrola XCV used, Victor-Victrola XCV player used, Victor-Victrola XCVI used, Victor-Victrola XCVI player used, Victor-Victrola XCVII used, Victor-Victrola XCVII player used, Victor-Victrola XCVIII used, Victor-Victrola XCVIII player used, Victor-Victrola XCIX used, Victor-Victrola XCIX player used, Victor-Victrola C used, Victor-Victrola C player used, Victor-Victrola CI used, Victor-Victrola CI player used, Victor-Victrola CII used, Victor-Victrola CII player used, Victor-Victrola CIII used, Victor-Victrola CIII player used, Victor-Victrola CIV used, Victor-Victrola CIV player used, Victor-Victrola CV used, Victor-Victrola CV player used, Victor-Victrola CVI used, Victor-Victrola CVI player used, Victor-Victrola CVII used, Victor-Victrola CVII player used, Victor-Victrola CVIII used, Victor-Victrola CVIII player used, Victor-Victrola CIX used, Victor-Victrola CIX player used, Victor-Victrola CX used, Victor-Victrola CX player used, Victor-Victrola CXI used, Victor-Victrola CXI player used, Victor-Victrola CXII used, Victor-Victrola CXII player used, Victor-Victrola CXIII used, Victor-Victrola CXIII player used, Victor-Victrola CXIV used, Victor-Victrola CXIV player used, Victor-Victrola CXV used, Victor-Victrola CXV player used, Victor-Victrola CXVI used, Victor-Victrola CXVI player used, Victor-Victrola CXVII used, Victor-Victrola CXVII player used, Victor-Victrola CXVIII used, Victor-Victrola CXVIII player used, Victor-Victrola CXIX used, Victor-Victrola CXIX player used, Victor-Victrola CXX used, Victor-Victrola CXX player used, Victor-Victrola CXXI used, Victor-Victrola CXXI player used, Victor-Victrola CXXII used, Victor-Victrola CXXII player used, Victor-Victrola CXXIII used, Victor-Victrola CXXIII player used, Victor-Victrola CXXIV used, Victor-Victrola CXXIV player used, Victor-Victrola CXXV used, Victor-Victrola CXXV player used, Victor-Victrola CXXVI used, Victor-Victrola CXXVI player used, Victor-Victrola CXXVII used, Victor-Victrola CXXVII player used, Victor-Victrola CXXVIII used, Victor-Victrola CXXVIII player used, Victor-Victrola CXXIX used, Victor-Victrola CXXIX player used, Victor-Victrola CXXX used, Victor-Victrola CXXX player used, Victor-Victrola CXXXI used, Victor-Victrola CXXXI player used, Victor-Victrola CXXXII used, Victor-Victrola CXXXII player used, Victor-Victrola CXXXIII used, Victor-Victrola CXXXIII player used, Victor-Victrola CXXXIV used, Victor-Victrola CXXXIV player used, Victor-Victrola CXXXV used, Victor-Victrola CXXXV player used, Victor-Victrola CXXXVI used, Victor-Victrola CXXXVI player used, Victor-Victrola CXXXVII used, Victor-Victrola CXXXVII player used, Victor-Victrola CXXXVIII used, Victor-Victrola CXXXVIII player used, Victor-Victrola CXXXIX used, Victor-Victrola CXXXIX player used, Victor-Victrola CXL used, Victor-Victrola CXL player used, Victor-Victrola CXLI used, Victor-Victrola CXLI player used, Victor-Victrola CXLII used, Victor-Victrola CXLII player used, Victor-Victrola CXLIII used, Victor-Victrola CXLIII player used, Victor-Victrola CXLIV used, Victor-Victrola CXLIV player used, Victor-Victrola CXLV used, Victor-Victrola CXLV player used, Victor-Victrola CXLVI used, Victor-Victrola CXLVI player used, Victor-Victrola CXLVII used, Victor-Victrola CXLVII player used, Victor-Victrola CXLVIII used, Victor-Victrola CXLVIII player used, Victor-Victrola CXLIX used, Victor-Victrola CXLIX player used, Victor-Victrola CL used, Victor-Victrola CL player used, Victor-Victrola CLI used, Victor-Victrola CLI player used, Victor-Victrola CLII used, Victor-Victrola CLII player used, Victor-Victrola CLIII used, Victor-Victrola CLIII player used, Victor-Victrola CLIV used, Victor-Victrola CLIV player used, Victor-Victrola CLV used, Victor-Victrola CLV player used, Victor-Victrola CLVI used, Victor-Victrola CLVI player used, Victor-Victrola CLVII used, Victor-Victrola CLVII player used, Victor-Victrola CLVIII used, Victor-Victrola CLVIII player used, Victor-Victrola CLIX used, Victor-Victrola CLIX player used, Victor-Victrola CLX used, Victor-Victrola CLX player used, Victor-Victrola CLXI used, Victor-Victrola CLXI player used, Victor-Victrola CLXII used, Victor-Victrola CLXII player used, Victor-Victrola CLXIII used, Victor-Victrola CLXIII player used, Victor-Victrola CLXIV used, Victor-Victrola CLXIV player used, Victor-Victrola CLXV used, Victor-Victrola CLXV player used, Victor-Victrola CLXVI used, Victor-Victrola CLXVI player used, Victor-Victrola CLXVII used, Victor-Victrola CLXVII player used, Victor-Victrola CLXVIII used, Victor-Victrola CLXVIII player used, Victor-Victrola CLXIX used, Victor-Victrola CLXIX player used, Victor-Victrola CLXX used, Victor-Victrola CLXX player used, Victor-Victrola CLXXI used, Victor-Victrola CLXXI player used, Victor-Victrola CLXXII used, Victor-Victrola CLXXII player used, Victor-Victrola CLXXIII used, Victor-Victrola CLXXIII player used, Victor-Victrola CLXXIV used, Victor-Victrola CLXXIV player used, Victor-Victrola CLXXV used, Victor-Victrola CLXXV player used, Victor-Victrola CLXXVI used, Victor-Victrola CLXXVI player used, Victor-Victrola CLXXVII used, Victor-Victrola CLXXVII player used, Victor-Victrola CLXXVIII used, Victor-Victrola CLXXVIII player used, Victor-Victrola CLXXIX used, Victor-Victrola CLXXIX player used, Victor-Victrola CLXXX used, Victor-Victrola CLXXX player used, Victor-Victrola CLXXXI used, Victor-Victrola CLXXXI player used, Victor-Victrola CLXXXII used, Victor-Victrola CLXXXII player used, Victor-Victrola CLXXXIII used, Victor-Victrola CLXXXIII player used, Victor-Victrola CLXXXIV used, Victor-Victrola CLXXXIV player used, Victor-Victrola CLXXXV used, Victor-Victrola CLXXXV player used, Victor-Victrola CLXXXVI used, Victor-Victrola CLXXXVI player used, Victor-Victrola CLXXXVII used, Victor-Victrola CLXXXVII player used, Victor-Victrola CLXXXVIII used, Victor-Victrola CLXXXVIII player used, Victor-Victrola CLXXXIX used, Victor-Victrola CLXXXIX player used, Victor-Victrola CXC used, Victor-Victrola CXC player used, Victor-Victrola CXCI used, Victor-Victrola CXCI player used, Victor-Victrola CXCII used, Victor-Victrola CXCII player used, Victor-Victrola CXCIII used, Victor-Victrola CXCIII player used, Victor-Victrola CXCIV used, Victor-Victrola CXCIV player used, Victor-Victrola CXCV used, Victor-Victrola CXCV player used, Victor-Victrola CXCVI used, Victor-Victrola CXCVI player used, Victor-Victrola CXCVII used, Victor-Victrola CXCVII player used, Victor-Victrola CXCVIII used, Victor-Victrola CXCVIII player used, Victor-Victrola CXCIX used, Victor-Victrola CXCIX player used, Victor-Victrola CC used, Victor-Victrola CC player used, Victor-Victrola CCI used, Victor-Victrola CCI player used, Victor-Victrola CCII used, Victor-Victrola CCII player used, Victor-Victrola CCIII used, Victor-Victrola CCIII player used, Victor-Victrola CCIV used, Victor-Victrola CCIV player used, Victor-Victrola CCV used, Victor-Victrola CCV player used, Victor-Victrola CCVI used, Victor-Victrola CCVI player used, Victor-Victrola CCVII used, Victor-Victrola CCVII player used, Victor-Victrola CCVIII used, Victor-Victrola CCVIII player used, Victor-Victrola CCIX used, Victor-Victrola CCIX player used, Victor-Victrola CCX used, Victor-Victrola CCX player used, Victor-Victrola CCXI used, Victor-Victrola CCXI player used, Victor-Victrola CCXII used, Victor-Victrola CCXII player used, Victor-Victrola CCXIII used, Victor-Victrola CCXIII player used, Victor-Victrola CCXIV used, Victor-Victrola CCXIV player used, Victor-Victrola CCXV used, Victor-Victrola CCXV player used, Victor-Victrola CCXVI used, Victor-Victrola CCXVI player used, Victor-Victrola CCXVII used, Victor-Victrola CCXVII player used, Victor-Victrola CCXVIII used, Victor-Victrola CCXVIII player used, Victor-Victrola CCXIX used, Victor-Victrola CCXIX player used, Victor-Victrola CCXX used, Victor-Victrola CCXX player used, Victor-Victrola CCXXI used, Victor-Victrola CCXXI player used, Victor-Victrola CCXXII used, Victor-Victrola CCXXII player used, Victor-Victrola CCXXIII used, Victor-Victrola CCXXIII player used, Victor-Victrola CCXXIV used, Victor-Victrola CCXXIV player used, Victor-Victrola CCXXV used, Victor-Victrola CCXXV player used, Victor-Victrola CCXXVI used, Victor-Victrola CCXXVI player used, Victor-Victrola CCXXVII used, Victor-Victrola CCXXVII player used, Victor-Victrola CCXXVIII used, Victor-Victrola CCXXVIII player used, Victor-Victrola CCXXIX used, Victor-Victrola CCXXIX player used, Victor-Victrola CCXXX used, Victor-Victrola CCXXX player used, Victor-Victrola CCXXXI used, Victor-Victrola CCXXXI player used, Victor-Victrola CCXXXII used, Victor-Victrola CCXXXII player used, Victor-Victrola CCXXXIII used, Victor-Victrola CCXXXIII player used, Victor-Victrola CCXXXIV used, Victor-Victrola CCXXXIV player used, Victor-Victrola CCXXXV used, Victor-Victrola CCXXXV player used, Victor-Victrola CCXXXVI used, Victor-Victrola CCXXXVI player used, Victor-Victrola CCXXXVII used, Victor-Victrola CCXXXVII player used, Victor-Victrola CCXXXVIII used, Victor-Victrola CCXXXVIII player used, Victor-Victrola CCXXXIX used, Victor-Victrola CCXXXIX player used, Victor-Victrola CCXL used, Victor-Victrola CCXL player used, Victor-Victrola CCXLI used, Victor-Victrola CCXLI player used, Victor-Victrola CCXLII used, Victor-Victrola CCXLII player used, Victor-Victrola CCXLIII used, Victor-Victrola CCXLIII player used, Victor-Victrola CCXLIV used, Victor-Victrola CCXLIV player used, Victor-Victrola CCXLV used, Victor-Victrola CCXLV player used, Victor-Victrola CCXLVI used, Victor-Victrola CCXLVI player used, Victor-Victrola CCXLVII used, Victor-Victrola CCXLVII player used, Victor-Victrola CCXLVIII used, Victor-Victrola CCXLVIII player used, Victor-Victrola CCXLIX used, Victor-Victrola CCXLIX player used, Victor-Victrola CCL used, Victor-Victrola CCL player used, Victor-Victrola CCLI used, Victor-Victrola CCLI player used, Victor-Victrola CCLII used, Victor-Victrola CCLII player used, Victor-Victrola CCLIII used, Victor-Victrola CCLIII player used, Victor-Victrola CCLIV used, Victor-Victrola CCLIV player used, Victor-Victrola CCLV used, Victor-Victrola CCLV player used, Victor-Victrola CCLVI used, Victor-Victrola CCLVI player used, Victor-Victrola CCLVII used, Victor-Victrola CCLVII player used, Victor-Victrola CCLVIII used, Victor-Victrola CCLVIII player used, Victor-Victrola CCLIX used, Victor-Victrola CCLIX player used, Victor-Victrola CCLX used, Victor-Victrola CCLX player used, Victor-Victrola CCLXI used, Victor-Victrola CCLXI player used, Victor-Victrola CCLXII used, Victor-Victrola CCLXII player used, Victor-Victrola CCLXIII used, Victor-Victrola CCLXIII player used, Victor-Victrola CCLXIV used, Victor-Victrola CCLXIV player used, Victor-Victrola CCLXV used, Victor-Victrola CCLXV player used, Victor-Victrola CCLXVI used, Victor-Victrola CCLXVI player used, Victor-Victrola CCLXVII used, Victor-Victrola CCLXVII player used, Victor-Victrola CCLXVIII used, Victor-Victrola CCLXVIII player used, Victor-Victrola CCLXIX used, Victor-Victrola CCLXIX player used, Victor-Victrola CCLXX used, Victor-Victrola CCLXX player used, Victor-Victrola CCLXXI used, Victor-Victrola CCLXXI player used, Victor-Victrola CCLXXII used, Victor-Victrola CCLXXII player used, Victor-Victrola CCLXXIII used, Victor-Victrola CCLXXIII player used, Victor-Victrola CCLXXIV used, Victor-Victrola CCLXXIV player used, Victor-Victrola CCLXXV used, Victor-Victrola CCLXXV player used, Victor-Victrola CCLXXVI used, Victor-Victrola CCLXXVI player used, Victor-Victrola CCLXXVII used, Victor-Victrola CCLXXVII player used, Victor-Victrola CCLXXVIII used, Victor-Victrola CCLXXVIII player used, Victor-Victrola CCLXXIX used, Victor-Victrola CCLXXIX player used, Victor-Victrola CCLXXX used, Victor-Victrola CCLXXX player used, Victor-Victrola CCLXXXI used, Victor-Victrola CCLXXXI player used, Victor-Victrola CCLXXXII used, Victor-Victrola CCLXXXII player used, Victor-Victrola CCLXXXIII used, Victor-Victrola CCLXXXIII player used, Victor-Victrola CCLXXXIV used, Victor-Victrola CCLXXXIV player used, Victor-Victrola CCLXXXV used, Victor-Victrola CCLXXXV player used, Victor-Victrola CCLXXXVI used, Victor-Victrola CCLXXXVI player used, Victor-Victrola CCLXXXVII used, Victor-Victrola CCLXXXVII player used, Victor-Victrola CCLXXXVIII used, Victor-Victrola CCLXXXVIII player used, Victor-Victrola CCLXXXIX used, Victor-Victrola CCLXXXIX player used, Victor-Victrola CCXC used, Victor-Victrola CCXC player used, Victor-Victrola CCXCI used, Victor-Victrola CCXCI player used, Victor-Victrola CCXCII used, Victor-Victrola CCXCII player used, Victor-Victrola CCXCIII used, Victor-Victrola CCXCIII player used, Victor-Victrola CCXCIV used, Victor-Victrola CCXCIV player used, Victor-Victrola CCXCV used, Victor-Victrola CCXCV player used, Victor-Victrola CCXCVI used, Victor-Victrola CCXCVI player used, Victor-Victrola CCXCVII used, Victor-Victrola CCXCVII player used, Victor-Victrola CCXCVIII used, Victor-Victrola CCXCVIII player used, Victor-Victrola CCXCIX used, Victor-Victrola CCXCIX player used, Victor-Victrola CCC used, Victor-Victrola CCC player used, Victor-Victrola CCCI used, Victor-Victrola CCCI player used, Victor-Victrola CCCII used, Victor-Victrola CCCII player used, Victor-Victrola CCCIII used, Victor-Victrola CCCIII player used, Victor-Victrola CCCIV used, Victor-Victrola CCCIV player used, Victor-Victrola CCCV used, Victor-Victrola CCCV player used, Victor-Victrola CCCVI used, Victor-Victrola CCCVI player used, Victor-Victrola CCCVII used, Victor-Victrola CCCVII player used, Victor-Victrola CCCVIII used, Victor-Victrola CCCVIII player used, Victor-Victrola CCCIX used, Victor-Victrola CCCIX player used, Victor-Victrola CCCX used, Victor-Victrola CCCX player used, Victor-Victrola CCCXI used, Victor-Victrola CCCXI player used, Victor-Victrola CCCXII used, Victor-Victrola CCCXII player used, Victor-Victrola CCCXIII used, Victor-Victrola CCCXIII player used, Victor-Victrola CCCXIV used, Victor-Victrola CCCXIV player used, Victor-Victrola CCCXV used, Victor-Victrola CCCXV player used, Victor-Victrola CCCXVI used, Victor-Victrola CCCXVI player used, Victor-Victrola CCCXVII used, Victor-Victrola CCCXVII player used, Victor-Victrola CCCXVIII used, Victor-Victrola CCCXVIII player used, Victor-Victrola CCCXIX used, Victor-Victrola CCCXIX player used, Victor-Victrola CCCXX used, Victor-Victrola CCCXX player used, Victor-Victrola CCCXXI used, Victor-Victrola CCCXXI player used, Victor-Victrola CCCXXII used, Victor-Victrola CCCXXII player used, Victor-Victrola CCCXXIII used, Victor-Victrola CCCXXIII player used, Victor-Victrola CCCXXIV used, Victor-Victrola CCCXXIV player used, Victor-Victrola CCCXXV used, Victor-Victrola CCCXXV player used, Victor-Victrola CCCXXVI used, Victor-Victrola CCCXXVI player used, Victor-Victrola CCCXXVII used, Victor-Victrola CCCXXVII player used, Victor-Victrola CCCXXVIII used, Victor-Victrola CCCXXVIII player used, Victor-Victrola CCCXXIX used, Victor-Victrola CCCXXIX player used, Victor-Victrola CCCXXX used, Victor-Victrola CCCXXX player used, Victor-Victrola CCCXXXI used, Victor-Victrola CCCXXXI player used, Victor-Victrola CCCXXXII used, Victor-Victrola CCCXXXII player used, Victor-Victrola CCCXXXIII used, Victor-Victrola CCCXXXIII player used, Victor-Victrola CCCXXXIV used, Victor-Victrola CCCXXXIV player used, Victor-Victrola CCCXXXV used, Victor-Victrola CCCXXXV player used, Victor-Victrola CCCXXXVI used, Victor-Victrola CCCXXXVI player used, Victor-Victrola CCCXXXVII used, Victor-Victrola CCCXXXVII player used, Victor-Victrola CCCXXXVIII used, Victor-Victrola CCCXXXVIII player used, Victor-Victrola CCCXXXIX used, Victor-Victrola CCCXXXIX player used, Victor-Victrola CCCXL used, Victor-Victrola CCCXL player used, Victor-Victrola CCCXLI used, Victor-Victrola CCCXLI player used, Victor-Victrola CCCXLII used, Victor-Victrola CCCXLII player used, Victor-Victrola CCCXLIII used, Victor-Victrola CCCXLIII player used, Victor-Victrola CCCXLIV used, Victor-Victrola CCCXLIV player used, Victor-Victrola CCCXLV used, Victor-Victrola CCCXLV player used, Victor-Victrola CCCXLVI used, Victor-Victrola CCCXLVI player used, Victor-Victrola CCCXLVII used, Victor-Victrola CCCXLVII player used, Victor-Victrola CCCXLVIII used, Victor-Victrola CCCXLVIII player used, Victor-Victrola CCCXLIX used, Victor-Victrola CCCXLIX player used, Victor-Victrola CCCL used, Victor-Victrola CCCL player used, Victor-Victrola CCCLI used, Victor-Victrola CCCLI player used, Victor-Victrola CCCLII used, Victor-Victrola CCCLII player used, Victor-Victrola CCCLIII used, Victor-Victrola CCCLIII player used, Victor-Victrola CCCLIV used, Victor-Victrola CCCLIV player used, Victor-Victrola CCCLV used, Victor-Victrola CCCLV player used, Victor-Victrola CCCLVI used, Victor-Victrola CCCLVI player used, Victor-Victrola CCCLVII used, Victor-Victrola CCCLVII player used, Victor-Victrola CCCLVIII used, Victor-Victrola CCCLVIII player used, Victor-Victrola CCCLIX used, Victor-Victrola CCCLIX player used, Victor-Victrola CCCLX used, Victor-Victrola CCCLX player used, Victor-Victrola CCCLXI used, Victor-Victrola CCCLXI player used, Victor-Victrola CCCLXII used, Victor-Victrola CCCLXII player used, Victor-Victrola CCCLXIII used, Victor-Victrola CCCLXIII player used, Victor-Victrola CCCLXIV used, Victor-Victrola CCCLXIV player used, Victor-Victrola CCCLXV used, Victor-Victrola CCCLXV player used, Victor-Victrola CCCLXVI used, Victor-Victrola CCCLXVI player used, Victor-Victrola CCCLXVII used, Victor-Victrola CCCLXVII player used, Victor-Victrola CCCLXVIII used, Victor-Victrola CCCLXVIII player used, Victor-Victrola CCCLXIX used, Victor-Victrola CCCLXIX player used, Victor-Victrola CCCLXX used, Victor-Victrola CCCLXX player used, Victor-Victrola CCCLXXI used, Victor-Victrola CCCLXXI player used, Victor-Victrola CCCLXXII used, Victor-Victrola CCCLXXII player used, Victor-Victrola CCCLXXIII used, Victor-Victrola CCCLXXIII player used, Victor-Victrola CCCLXXIV used, Victor-Victrola CCCLXXIV player used, Victor-Victrola CCCLXXV used, Victor-Victrola CCCLXXV player used, Victor-Victrola CCCLXXVI used, Victor-Victrola CCCLXXVI player used, Victor-Victrola CCCLXXVII used, Victor-Victrola CCCLXXVII player used, Victor-Victrola CCCLXXVIII used, Victor-Victrola CCCLXXVIII player used, Victor-Victrola CCCLXXIX used, Victor-Victrola CCCLXXIX player used, Victor-Victrola CCCLXXX used, Victor-Victrola CCCLXXX player used, Victor-Victrola CCCLXXXI used, Victor-Victrola CCCLXXXI player used, Victor-Victrola CCCLXXXII used, Victor-Victrola CCCLXXXII player used, Victor-Victrola CCCLXXXIII used, Victor-Victrola CCCLXXXIII player used, Victor-Victrola CCCLXXXIV used, Victor-Victrola CCCLXXXIV player used, Victor-Victrola CCCLXXXV used, Victor-Victrola CCCLXXXV player used, Victor-Victrola CCCLXXXVI used, Victor-Victrola CCCLXXXVI player used, Victor-Victrola CCCLXXXVII used, Victor-Victrola CCCLXXXVII player used, Victor-Victrola CCCLXXXVIII used, Victor-Victrola CCCLXXXVIII player used, Victor-Victrola CCCLXXXIX used, Victor-Victrola CCCLXXXIX player used, Victor-Victrola CCCXC used, Victor-Victrola CCCXC player used, Victor-Victrola CCCXCI used, Victor-Victrola CCCXCI player used, Victor-Victrola CCCXCII used, Victor-Victrola CCCXCII player used, Victor-Victrola CCCXCIII used, Victor-Victrola CCCXCIII player used, Victor-Victrola CCCXCIV used, Victor-Victrola CCCXCIV player used, Victor-Victrola CCCXCV used, Victor-Victrola CCCXCV player used, Victor-Victrola CCCXCVI used, Victor-Victrola CCCXCVI player used, Victor-Victrola CCCXCVII used, Victor-Victrola CCCXCVII player used, Victor-Victrola CCCXCVIII used, Victor-Victrola CCCXCVIII player used, Victor-Victrola CCCXCIX used, Victor-Victrola CCCXCIX player used, Victor-Victrola CD used, Victor-Victrola CD player used, Victor-Victrola CDI used, Victor-Victrola CDI player used, Victor-Victrola CDII used, Victor-Victrola CDII player used, Victor-Victrola CDIII used, Victor-Victrola CDIII player used, Victor-Victrola CDIV used, Victor-Victrola CDIV player used, Victor-Victrola CDV used, Victor-Victrola CDV player used, Victor-Victrola CDVI used, Victor-Victrola CDVI player used, Victor-Victrola CDVII used, Victor-Victrola CDVII player used, Victor-Victrola CDVIII used, Victor-Victrola CDVIII player used, Victor-Victrola CDIX used, Victor-Victrola CDIX player used, Victor-Victrola CDX used, Victor-Victrola CDX player used, Victor-Victrola CDXI used, Victor-Victrola CDXI player used, Victor-Victrola CDXII used, Victor-Victrola CDXII player used, Victor-Victrola CDXIII used, Victor-Victrola CDXIII player used, Victor-Victrola CDXIV used, Victor-Victrola CDXIV player used, Victor-Victrola CDXV used, Victor-Victrola CDXV player used, Victor-Victrola CDXVI used, Victor-Victrola CDXVI player used, Victor-Victrola CDXVII used, Victor-Victrola CDXVII player used, Victor-Victrola CDXVIII used, Victor-Victrola CDXVIII player used, Victor-Victrola CDXIX used, Victor-Victrola CDXIX player used, Victor-Victrola CDXX used, Victor-Victrola CDXX player used, Victor-Victrola CDXXI used, Victor-Victrola CDXXI player used, Victor-Victrola CDXXII used, Victor-Victrola CDXXII player used, Victor-Victrola CDXXIII used, Victor-Victrola CDXXIII player used, Victor-Victrola CDXXIV used, Victor-Victrola CDXXIV player used, Victor-Victrola CDXXV used, Victor-Victrola CDXXV player used, Victor-Victrola CDXXVI used, Victor-Victrola CDXXVI player used, Victor-Victrola CDXXVII used, Victor-Victrola CDXXVII player used, Victor-Victrola CDXXVIII used, Victor-Victrola CDXXVIII player used, Victor-Victrola CDXXIX used, Victor-Victrola CDXXIX player used, Victor-Victrola CDXXX used, Victor-Victrola CDXXX player used, Victor-Victrola CDXXXI used, Victor-Victrola CDXXXI player used, Victor-Victrola CDXXXII used, Victor-Victrola CDXXXII player used, Victor-Victrola CDXXXIII used, Victor-Victrola CDXXXIII player used, Victor-Victrola CDXXXIV used, Victor-Victrola CDXXXIV player used, Victor-Victrola CDXXXV used, Victor-Victrola CDXXXV player used, Victor-Victrola CDXXXVI used, Victor-Victrola CDXXXVI player used, Victor-Victrola CDXXXVII used, Victor-Victrola CDXXXVII player used, Victor-Victrola CDXXXVIII used, Victor-Victrola CDXXXVIII player used, Victor-Victrola CDXXXIX used, Victor-Victrola CDXXXIX player used, Victor-Victrola CDXL used, Victor-Victrola CDXL player used, Victor-Victrola CDXLI used, Victor-Victrola CDXLI player used, Victor-Victrola CDXLII used, Victor-Victrola CDXLII player used, Victor-Victrola CDXLIII used, Victor-Victrola CDXLIII player used, Victor-Victrola CDXLIV used, Victor-Victrola CDXLIV player used, Victor-Victrola CDXLV used, Victor-Victrola CDXLV player used, Victor-Victrola CDXLVI used, Victor-Victrola CDXLVI player used, Victor-Victrola CDXLVII used, Victor-Victrola CDXLVII player used, Victor-Victrola CDXLVIII used, Victor-Victrola CDXLVIII player used, Victor-Victrola CDXLIX used, Victor-Victrola CDXLIX player used, Victor-Victrola CDL used, Victor-Victrola CDL player used, Victor-Victrola CDLI used, Victor-Victrola CDLI player used, Victor-Victrola CDLII used, Victor-Victrola CDLII player used, Victor-Victrola CDLIII used, Victor-Victrola CDLIII player used, Victor-Victrola CDLIV used, Victor-Victrola CDLIV player used, Victor-Victrola CDLV used, Victor-Victrola CDLV player used, Victor-Victrola CDLVI used, Victor-Victrola CDLVI player used, Victor-Victrola CDLVII used, Victor-Victrola CDLVII player used, Victor-Victrola CDLVIII used, Victor-Victrola CDLVIII player used, Victor-Victrola CDLIX used, Victor-Victrola CDLIX player used, Victor-Victrola CDLX used, Victor-Victrola CDLX player used, Victor-Victrola CDLXI used, Victor-Victrola CDLXI player used, Victor-Victrola CDLXII used, Victor-Victrola CDLXII player used, Victor-Victrola CDLXIII used, Victor-Victrola CDLXIII player used, Victor-Victrola CDLXIV used, Victor-Victrola CDLXIV player used, Victor-Victrola CDLXV used, Victor-Victrola CDLXV player used, Victor-Victrola CDLXVI used, Victor-Victrola CDLXVI player used, Victor-Victrola CDLXVII used, Victor-Victrola CDLXVII player used, Victor-Victrola CDLXVIII used, Victor-Victrola CDLXVIII player used, Victor-Victrola CDLXIX used, Victor-Victrola CDLXIX player used, Victor-Victrola CDLXX used, Victor-Victrola CDLXX player used, Victor-Victrola CDLXXI used, Victor-Victrola CDLXXI player used, Victor-Victrola CDLXXII used, Victor-Victrola CDLXXII player used, Victor-Victrola CDLXXIII used, Victor-Victrola CDLXXIII player used, Victor-Victrola CDLXXIV used, Victor-Victrola CDLXXIV player used, Victor-Victrola CDLXXV used, Victor-Victrola CDLXXV player used, Victor-Victrola CDLXXVI used, Victor-Victrola CDLXXVI player used, Victor-Victrola CDLXXVII used, Victor-Victrola CDLXXVII player used, Victor-Victrola CDLXXVIII used, Victor-Victrola CDLXXVIII player used, Victor-Victrola CDLXXIX used, Victor-Victrola CDLXXIX player used, Victor-Victrola CDLXXX used, Victor-Victrola CDLXXX player used, Victor-Victrola CDLXXXI used, Victor-Victrola CDLXXXI player used, Victor-Victrola CDLXXXII used, Victor-Victrola CDLXXXII player used, Victor-Victrola CDLXXXIII used, Victor-Victrola CDLXXXIII player used, Victor-Victrola CDLXXXIV used, Victor-Victrola CDLXXXIV player used, Victor-Victrola CDLXXXV used, Victor-Victrola CDLXXXV player used, Victor-Victrola CDLXXXVI used, Victor-Victrola CDLXXXVI player used, Victor-Victrola CDLXXXVII used, Victor-Victrola CDLXXXVII player used, Victor-Victrola CDLXXXVIII used, Victor-Victrola CDLXXXVIII player used, Victor-Victrola CDLXXXIX used, Victor-Victrola CDLXXXIX player used, Victor-Victrola CDXC used, Victor-Victrola CDXC player used, Victor-Victrola CDXCI used, Victor-Victrola CDXCI player used, Victor-Victrola CDXCII used, Victor-Victrola CDXCII player used, Victor-Victrola CDXCIII used, Victor-Victrola CDXCIII player used, Victor-Victrola CDXCIV used, Victor-Victrola CDXCIV player used, Victor-Victrola CDXCV used, Victor-Victrola CDXCV player used, Victor-Victrola CDXCVI used, Victor-Victrola CDXCVI player used, Victor-Victrola CDXCVII used, Victor-Victrola CDXCVII player used, Victor-Victrola CDXCVIII used, Victor-Victrola CDXCVIII player used, Victor-Victrola CDXCIX used, Victor-Victrola CDXCIX player used, Victor-Victrola CDC used, Victor-Victrola CDC player used, Victor-Victrola CDCI used, Victor-Victrola CDCI player used, Victor-Victrola CDCII used, Victor-Victrola CDCII player used, Victor-Victrola CDCIII used, Victor-Victrola CDCIII player used, Victor-Victrola CDCIV used, Victor-Victrola CDCIV player used, Victor-Victrola CDCV used, Victor-Victrola CDCV player used, Victor-Victrola CDCVI used, Victor-Victrola CDCVI player used, Victor-Victrola CDCVII used, Victor-Victrola CDCVII player used, Victor-Victrola CDCVIII used, Victor-Victrola CDCVIII player used, Victor-Victrola CDCIX used, Victor-Victrola CDCIX player used, Victor-Victrola CDCX used, Victor-Victrola CDCX player used, Victor-Victrola CDCXI used, Victor-Victrola CDCXI player used, Victor-Victrola CDCXII used, Victor-Victrola CDCXII player used, Victor-Victrola CDCXIII used, Victor-Victrola CDCXIII player used, Victor-Victrola CDCXIV used, Victor-Victrola CDCXIV player used, Victor-Victrola CDCXV used, Victor-Victrola CDCXV player used, Victor-Victrola CDCXVI used, Victor-Victrola CDCXVI player used, Victor-Victrola CDCXVII used, Victor-Victrola CDCXVII player used, Victor-Victr

Classified Liners.

MISCELLANEOUS—For Sale.

Clothing, Furs, Etc.

FOR SALE—LADIES' SEYMORE'S CLOTHES SHOP sells ladies' used clothing. We make a specialty of $10 suits and dresses. Biggest values in the city. Clean goods and courteous treatment. 1004 S. SAN PEDRO ST. F2075.

FOR SALE — PURE, ROLLINSKY CAPES AND muffs, latest fabrics, balance of salesman samples; will be sold cheap, as these furs must be sold at once. Call Sunday or get day's, also week days and evenings. 1200 W. 23RD ST., corner Vermont ave.

FOR SALE — TRAVELER'S SAMPLES, CAPES, clothes and shoes, in Kolinsky and Pitch; also fancy coat linings. Call all day. 1045 E. ALBANY ST. Apt. 106. Wisteria 6263.

FOR SALE—LARGE MINK FUR CAPE IN FIRST-class condition, worth $500; for quick sale will take $225. Address C, box 853, TIMES BRANCH OFFICE.

FOR SALE—MAGNIFICENT TAUPE BROWNING coat, Leslie fur, marvelous bushy new fur; large, strong coat lifetime, left by actress, $17.50. 1045 E. 23RD ST., corner Vermont ave. Wisteria 6263.

FOR SALE—SOME BEAUTIFUL FURS JUST FROM Alaska, right for Christmas presents. Will trade; dont have you? Phone UTRON, Broadway 6000.

FOR SALE—HANDSOME FRENCH KOLINSKY cloth, just the thing for Christmas. Also black wool cloth, 54 in. No dealers. Call Sunday. 852 WATERLOO.

FOR SALE—HAVE SET OF BEAVER FUR; ALSO wool suits, cloth garments. Will dispose of at sacrifice. Call Sunday. 1522 ALLESANDRO ST.

FOR SALE—FUR; MUST BE SOLD AT ONCE. Call Sunday only. 1007 GORDON FRONT, Vernon, near Boyle ave.

FOR SALE—OVERCOAT, SIZE 38-42, VERY fine dark gray wool; also other clothing; cheap. 210 208 HIBERNIAN BLDG.

FOR SALE—OVERCOAT, SIZE 36, COST $52, half for $15. 2015 E. 3RD ST. The cottage in front.

FOR SALE—HANDSOME ELECTRIC SEAL FUR coat. Fine for motoring, immediately; $52. 4270 W. ADAMS AVE. University cars.

FOR SALE—TWO OVERCOATS, AGE 18, 4 years; pair boy shoes, size 4; man's bath robe and suit, cheap. 757 BOYD.

FOR SALE—LADIES' HUDSON SEAL COAT, SIZE 38, slightly worn, $60. Must be sold. 85. Phone VERMONT 4704.

FOR SALE—VERY FINE SILK LINED LIGHT fall coat, size 40, good; like new, $20. 2342 MARTEL AVE., Hollywood.

FOR SALE—DRESS SUIT, BARGAIN, PRACTICALly new, beautiful material, suitable for evening, short cutaway frock, rather stout. Address 1496 W. 45TH.

FOR SALE—GENUINE CANADIAN MINK, STOLL and muff. Beautiful Christmas gift. Bargain for quick sale. PHONE A 11324.

FOR SALE—FINE PRINCE ALBERT SUIT AND silk hat, size 38, cost $100, take $25. PHONE 24-6.

FOR SALE—ROLINSKY FUR CAPE AND MUFF, also small seal and ermine stole and muff, very good. 54444.

FOR SALE—LADY'S PLUM COLORED TAILORED suit, size 34, cost $85; sell for $12. No quibs. 1730 VERONA PT.

FOR SALE—BLUE SUIT, $11; $25 DRESS, $6; $10 coat, $3. Call Sunday, 1134 W. 102TH ST., Apt. 3.

FOR SALE — LADIES' SUITS AND WINTER coats, party suits, furs and overcoats. Some used but wonderful BOYD WORKS, 931 S. Spring.

FOR SALE—$100 MINK FUR SET FOR $25, ALSO other furs cheap for cost; splendid for chauffeur; 1200 W. 23RD ST.

FOR SALE—REAL SEALSKIN COAT, PINK CONfection, size 40, reasonable for cash or Liberty Bonds. Phone GARVANZA 1135.

WANTED—TO EXCHANGE MEN'S CLOTHING, suit 37 pants, for shoes. 79278.

FOR SALE—PONY FUR COAT. SIZE 38. 2015 E. 3RD.

FOR SALE—FINE CHINCHILLA OVERCOAT, size 40, nearly new. 321 COURT ST.

FOR SALE—3 MEN'S SUITS, SIZE 38, GOOD, cheap. 705 SAN JULIAN, landlady.

FOR SALE—NEW GEORGETTE CREPE AND satin maternity dress. Call 282565.

Jewelry, Diamonds, Watches.

FOR SALE—LADY'S DIAMOND, 1-24 CARATS, perfect white stone, latest style mounting, 14k gold, original cost $250. If you want a good diamond at the price of cheap one, will sell for less than more than retailer's profit. 7252, Times.

FOR SALE—TWO BEAUTIFUL DIAMOND ONE solitaire ring, 1-2 carat and 3-4 carat and wedding ring, make a beautiful Christmas gift. Make any trade for high class machine. 517 E. 48TH PL.

FOR SALE—DIAMONDS, STICKPINS, CLUSTERS, Lavalieres, etc. We sell good diamonds for cash, or exchange or money refunded. RUSSEL, 204 CENTRAL BLDG., 3rd and Spring.

FOR SALE—OR EXCHANGE—GENTLEMAN'S solid gold watch chain with cigar cutter charm. Diamond ring. Call 50601, Apt. 206.

FOR SALE—FINE 14KT DIAMOND, 1.28 CARAT, Tiffany, MARSWELL & CO., 260 Citizens Nat. Bank Bldg., Main 7370.

FOR SALE—WALTHAM, RUBY-JEWELED WATCH, Gents, 12% binoculars, Parker double-barrel 12 gauge. Phone 52676.

FOR SALE — 3-CARAT PERFECT DIAMOND. Address Box 1, Times.

FOR SALE — HAVE FINE BLUE-WHITE DIAmond letter ring, will sacrifice. 508475.

Kodaks, Cameras and Accessories.

FREE ENLARGEMENTS, AN 8x10 ENLARGEment free with $2 worth of kodak finishing. Send for catalog. Kodak Shop, 344 S. Main. 4-14. 5-16. 6-18. 7-20. 8-22. 9-24. 10-26. 11-28. 12-30. DENVER STORE, 706 S. Hill St.

FOR SALE—BARGAINS, 3A GRAFLEX, TESSAR lens, 1-2 F, 3A Premo, plate holders, 3A Premo, Graflex, Cramerlight, 3A-B, 3 spring at.

FOR SALE—EASTMAN EMPIRE STATE NO. 2 view camera, 4x5x8, complete with 6 plateholders, tripod and case, $40. Must be sold. 1 Graflex, 3A, with 3 holders, lens case, $60. 6-8 Rose lens, 5x7. WILSHIRE 4030.

Billiard Tables and Supplies.

FOR SALE—WILL SELL OR TRADE MY POOL and billiard tables. Address G, box 504, TIMES BRANCH OFFICE.

FOR SALE—POOL TABLES AND ACCESSORIES. Some bargains in new and second-hand. GRIFFITH BROS., 120 N. Spring st., Los Angeles.

Lumber and Building Materials.

FOR SALE—LUMBER.

We are making a special drive this month for business and will quote below the market price on lumber. Call and see us at 813 N. Alameda doors, $2; new stock. Special prices on change. Richmond avenue car.

SWEET HOLMES LUMBER CO.
Home 41393. 1520 E. Seventh St. Main 78.

FOR SALE—2ND-HAND CLEANED BRICK, $9 per M. WILLARD BRENT CO., 1119 Baker-Detwiler Bldg.

FOR SALE—WALNUT WOOD FOR SALE AT $15 per cord; four tiers, needs delivered. Any length or size and well seasoned. MR. BLYTHE, 66589.

FOR SALE—ABOUT 200,000 SECOND-HAND brick. Call 1000 W. 37TH ST. & A. TRANSFER CO. 406 E. 3rd St. Main 1260.

FOR SALE—2500 BRICK, $20; 270 FEET GAL. iron roofing, $15; 3 small oil tanks, 20, 50, 100 gallons. Phone HOME 20114.

Books and Periodicals.

FOR SALE—SCRANTON SCHOOL BOOKS. Library edition, new.
Set Commercial Law, 6 vols., $15.
Set Engineering, 2 vols., $5.
Set Mathematics, 2 vols., $5.
All 100 volumes, $25. 1417 W. 37TH ST. Or phone Whittier 2822, Apt. 8.

FOR SALE — HANDSOMELY BOUND BOOKS, Shakespeare's works. Phone CLEN. 531-J.

Printing and Office Supplies.

FOR SALE—NEW PRINTING PRESS, LATEST make 5x12 Chandler & Price. Call MAIN 6262.

FOR SALE—1000 BUSINESS CARDS, $1.50; 500 billheads, letterheads, envelopes, etc., $2. PANAMA PRINTING PLANT, 212 Mercantile place.

Garden, Farm and Dairy Products.

FOR SALE—WALNUTS, NEW CROP, 20c PER pound. 1913 CITRUS AVE., Holly 3697.

Agricultural Implements.

FOR SALE — BOLT 60 CATERPILLAR, NEW 1918 model, in good repair; price $2900. E. W. SMITH, Santa Ana, Cal.

FOR SALE—BOLT 30 CATERPILLAR, GOOD shape, cheap. Write, see M. M. SMITH, Santa Ana, Cal. Phone 1-W.

FOR SALE—CASE TRACTOR, 10-20, 1917 MODel, in fine condition, 626 W. 42ND PLACE. Phone Vermont 3575.

FOR SALE—PLANTER, JUNIOR, COMPLETE, used $15 will sell for $12, used only short time. Phone GLENDALE 454-W.

FOR SALE—USED HARROWS, CULTIVATORS, listers, discers, planters, pumps. DENS, 3017 E. 12th St. Main 4ne bar.

FOR SALE—HART TRACTOR AND 3-DISC EQUIPment, in fine shape. Address G, box 40, TIMES OFFICE.

FOR SALE — ALL KINDS OF SECOND-HAND farm machinery for sale at SCOTT'S PLACE, 1100 E. 4th St.

FOR SALE — CATERPILLAR 75 TRACTOR and 2-disc gang, sacrifice both. 1224 E. MAIN.

Vehicles and Harness.

FOR SALE—USED JEFFERSON COUPE IN GOOD condition. A snap at $200 cash. W. H. BUICK, Chatsworth, 942 S. Figueroa.

WANTED—Miscellaneous.

WANTED—15 LOADS OF GOOD DIRT. CALL 21-6000.

WANTED—GOOD CHEAP SINGLE TOP BUGGY. Address J. ADAMS, box 159 El Monte.

WANTED—CANTILEVER LINEN FOR APARTMENT. house. Address G, Lox 66, TIMES OFFICE.

WANTED—WINCHESTER RIFLES, 25 CALIBER, good order, will pay cash. PHONE 256309.

WANTED—SEWING MACHINES FOR CASH. Address G, box 508, TIMES BRANCH OFFICE.

WANTED—BOOKS BOUGHT—
Highest prices paid for fiction, history, encyclopedias, medical, law, sets of books, fine art works, old books of every description. HOLMES BOOK CO., 344 S. Main st. Phone Main 1855. A1808. Bdwy. 1855. Pico 514.
"Best Prices Paid at HOLMES."

WANTED—TO BUY AUTOMOBILES TO WRECK and bodies of all sorts, furniture, stoves, articles of all kinds. What have you, cheap for cash? ARMITAGE, 1521 Central ave.

WANTED—SEND 15 CENTS FOR INFORMATION concerning Saskatchewan Farm Land. December Tax Sale is not Investor 5 per cent. PUTNAM'S CANADA LAND AGENCY, River Falls, Wis.

WANTED—TO PURCHASE ANTIQUE FURNITURE, old china, brica-a-brac, copper and brass pieces, pictures, emblems generally; fluid cash paid. THE ANTIQUE SHOP, 504 S. Hill. Bdwy. 7503.

WANTED—WILL PAY CASH FOR LATE MODEL electric family washing machine. Must be first class. J. MAYER, 925 S. Main. M. 6280.

WANTED — BOOKS BOUGHT, AUTO CALLS TO make cash offer, or sell for. DAWSON'S BOOK SHOP, 518 S. Hill. Phone 62250.

WANTED—SHOOTING GALLERY EQUIPMENT, complete; state price in first letter. Address F, box 817, TIMES BRANCH OFFICE.

WANTED—CHEAP JOHN PAYS HIGHEST PRICES men's clothing, tools, firearms, saddles, suit cases. Main 6780. 716 E. FIFTH. Broadway 6780.

WANTED—A MEDIUM SIZED HUUD OR PITTSburgh automatic water heater, must be in perfect condition. State price. Address G, box 866, TIMES BRANCH OFFICE.

WANTED—PANNING MILL, STATE MAKE, SIZE, condition and price. Add. GRIFFITH RANCH, San Fernando.

WANTED—PROFESSIONAL SHOPPER. IF YOU need anything, write me. DEVEREAUX, 220 N. Broadway, or phone Bdwy. 285. References.

WANTED—FOR CASH, POSTAGE STAMP COLlections, large or small, used or unused. L. A. STAMP CO., 218 Bernardin place.

WANTED—TO BUY, MOLESKIN SCARF OR COLlarette, good condition. APT. 2, Stratford Apts., 6th at Burlington.

WANTED—LATEST EDITION ENCYCLOPEDIA Britannica, will call to make offer. DAWSON'S BOOK SHOP, 518 S. Hill. Phone 62250.

WANTED—12-GAUGE SHOTGUN, MUST BE A HAMMERLESS. Bring gun and get money. 1123 W. 20TH ST.

WANTED — TO BUY ELECTRIC DRILL, 110 volt, D. C., any condition, must be cheap. Phone 21968. Ask for HOWARD.

WANTED—12 GAUGE SHOTGUN, WINCHESTER model, gun preferred. Must be in good condition. Call East 3001-K after 7 p. m., care MAY, 2928 N. Main st., Los Angeles.

WANTED—LUMBER—300 sq. FT. 1X12 BOARDS cut 10 ft. 1 in. 1200 sq. ft. 2x6; 700 running ft. 1x2; 70 running ft. 1x8. Also chicken wire. Phone 21968. Ask for HOWARD.

WANTED—TO BUY SHOTGUN, 32-LB. BARRELS preferred. POLK HOTEL, 302 Crocker st.

WANTED—TYPEWRITER IN EXCHANGE FOR typewriter desk, collection. Value $40. Call Sunday or evenings. 1852 W. 45TH ST.

WANTED—CASH REGISTERS FOR GROCERY and meat; one for fruit. No dickers, consider. Address C, box 77, TIMES OFFICE.

WANTED—TO PURCHASE, 10-GAUGE SHOTGUN, prefer Winchester pump, give price. P. O. BOX 1925, Station C, Los Angeles.

WANTED—A SAFE, NOT TOO LARGE NOR TOO small; light wall preferred. Address E, box 542, TIMES BRANCH OFFICE.

WANTED—COAL OIL HANGING LAMP. STATE price. D, box 867, TIMES BRANCH OFFICE.

WANTED—GOOD GARAGE TO MOVE TO HAWthorne, must be cheap. Apply 7927 MONETA AVE.

WANTED—TO RENT, JEWELER'S SAFE AND showcase, with probability of buying. Phone MONDAY, 71878.

WANTED—CANVAS AND SECOND-HAND TENTS, all sizes. Address LONG BEACH TENT CITY, giving price, size and condition.

WANTED—FIREWOOD IN EXCHANGE FOR UNused furniture, bundle boards and moulding, also 1000 building tile. WEST 5072.

WANTED—FIREPROOF OFFICE SAFE. 23580.

WANTED—150 FT. OF 7-INCH STOVE PIPE with elbow. Address G, box 520, TIMES BRANCH OFFICE.

WANTED—I WILL GIVE $95 CASH FOR AN UPright piano. Phone VERMONT 2252.

WANTED—WILL STORE PIANO FOR USE, NO children, no music lessons. 77594.

WANTED—BATH TUB, SINK, LAVATORY, WAter heater, automatic water heater. 558175.

WANTED—RANCH TOOLS, WINDMILL, TANKS, 30-in. saw camb, BOWT. 1984—15791.

WANTED—BOYS' BICYCLE. MUST BE A BARgain. Holly 1153. 5812 VIRGINIA AVE.

WANTED — SECOND-HAND LAWN MOWER IN good condition. Phone East 2378.

WANTED—SAFE, SLOT MACHINE FOR CASH. 316 W. 5TH ST. Main 2892.

WANTED—LOW IRON WHEELED WAGON. B. K. STONE, East San Gabriel, Cal.

WANTED—WE BUY CLOTHING, TOOLS AND EVerything. 524 E. FIFTH ST. Bdwy. 2016.

WANTED—TYPEWRITER DESK AND FLAT-TOP desk. Phone Exter. Main 1718 or 11415.

WANTED TO BUY SECOND-HAND SEWING machine. Phone Main 1718 or 11415.

WANTED—FIRELESS COOKER, GOOD CONDItion, 1921 PARK GROVE AVE. Phone 22726.

WANTED—CASH PAID FOR FEATHER BEDS. 728 SAN PEDRO ST. Main 1186.

Discarded Clothes.

WANTED—TOP PRICES PAID FOR MEN'S AND LADIES' USED CLOTHING. WE NEED A SUPPLY FOR 4 STORES. VERY HIGHEST PRICES PAID BY AUTOMOBILE SERVICE. CALL OR WRITE PRIVATE AUTOR CALL COHEN, 10 YEARS IN BUSINESS AT 1017½ S. BROADWAY, BOT. 2 DOORS, 111 E. 7TH, 204 W. EIGHTH, PICO 624, 52866. CALL COHEN FOR TOP PRICES.

WANTED—"SPECIAL ATTENTION" "CLOTHING" ABSOLUTELY THE HIGHEST PRICES PAID for used clothing. Call us up and convince yourself. We call everywhere. LARGEST DEALERS ON THE COAST." ROUSE BROS., 201-3 2nd st. A5969, Broadway 5969.

WANTED—USED CLOTHING—
Positively highest prices paid for cast-off clothing. Will call anywhere at any time, by private auto. Call or drop postal. Main 8970. C. H. EDELMAN, Bdwy. 4885. 558 MAIN ST., 253 E. 6th st. Phone 24-6.

WANTED—CLOTHING, H. A. SEYMORE, THE American dealer, pays highest prices for ladies', children's and men's used clothing. BROADWAY 8280. Will call. All dealings confidential.

WANTED—WE PAY HIGHEST PRICE FOR USED clothing, trunks, valises. SECOND-HAND CLOTHING STORE, 813 E. First st. 64013.

WANTED—CLOTHING, CALL PICO 2806, WE positively pay highest prices in city. 218 W. 1st.

WANTED—HIGHEST PRICES PAID FOR MEN'S used clothing, bring them in. 631 W. 6th st. Hope

Diamonds and Jewelry.

WANTED—DIAMONDS—

HIGHEST PRICES PAID FOR YOUR DIAMONDS AND JEWELRY.

ALSO IF YOU HAVE DIAMONDS OR JEWELRY IN PAWN ANYWHERE IN U. S. WHICH YOU ARE UNABLE TO REDEEM, WRITE BUT YOUR TICKETS AND PAY YOU WHAT THEY ARE WORTH. OLD GOLD AND SILVER BOUGHT.

T. J. HINDIN, 309 UNION OIL BLDG. Seventh and Spring sts. Phone 06119.

WANTED—DIAMONDS! DIAMONDS! DIAMONDS! When disposing of your diamonds it is to your advantage to see us. I will positively pay the highest cash prices. Private offices, courteous treatment.

J. C. FERGUSON,
300-7 Hess Bldg., 7th & Broadway. Phone 60316.

WANTED — DIAMONDS, JEWELRY, ORIENTAL rugs, old gold, pearls, silverware, furs all other valuables; highest cash prices paid. Courtesy, fair treatment and confidence are our business policy; private rooms for your convenience. Quick action. References.

MARSWELL & CO.,
300 Citizens National Bank Bldg.
Fifth and Spring sts. Phone 7370.

WANTED—$100,000. $100,000. $100,000.

Will pay 15 per cent, more for your diamonds, antique jewelry and old gold; appraisements free. Courteous attention. Private office. FRANKS GEM CO., 216 W. Sixth st., near Broadway.

WANTED—WE ARE NOT BROKERS
We are MANUFACTURING jewelers.
Established Since 1905.
Can PAY you HIGHEST PRICES.
Diamonds, gems, gold, silverware, antiques.
CHURCH CO., 728 S. HILL.

WANTED— DIAMONDS.
Highest cash price paid for yours. Make me prove it.

WILLIAM T. BURKHART,
480 S. Broadway. Room 525

WANTED—DIAMONDS IN ANY QUANTITY, ALSO old gold, silver, platinum, antiques; false teeth of any kind. Before you sell see us. PALACE GEM JEWELRY CO., 703 S. W. 7th st.

WANTED—WE BUY DIAMONDS, ALSO LOAN ON them what others sometimes pay to buy. KLINE, 202-7 Stimson Bldg., 3rd and Spring.

WANTED—DIAMONDS, WATCHES, OLD GOLD, highest prices paid. ROBBINS, 607 S. Spring.

SWAPS—All Sorts.

FOR EXCHANGE—
FOR SALE—MAXWELL TOURING, LIGHTS AND STARTER, ALL LATEST EQUIPMENT, IN FINE SHAPE. EASY TERMS.

HUGH THORNTON, 1216 S. OLIVE ST.

WANTED—ANYTHING IN TRADE.

FOR EXCHANGE—LATE MODEL AUTOMOBILE, electric starter, etc., fine condition. Consider diamonds, player-piano, Victrola. Address 2W, box 466, TIMES BRANCH OFFICE.

FOR EXCHANGE—SMALL STOCK WINTER MILLinery, what have you? Or, will sell for $20. University car. 3152 S. HOOVER.

FOR EXCHANGE—$1200 EQUITY, SAN PEDRO lot, 4 clear lots, La Grande Beach. What have you? Address G, box 552, TIMES BRANCH OFFICE.

FOR EXCHANGE—CANADIAN MINK STOLL AND muff for Victrola and records; value $150. PHONE 21534.

FOR EXCHANGE—OR SALE—FOR CITY PROPerty or business, pool hall, soda fountain, cigars and candy. Big money makers, no competition in busy San Pedro terminal, sacrifice; $7000. VERMONT 1980.

FOR EXCHANGE—$35 VIOLIN OUTFIT, 4x5 Kodak Catalina fishing rod, sheet iron sheers. Want typewriter or cash. MAIN 2021.

FOR EXCHANGE—2 HERMOSA BEACH LOTS, clear, for piano, automobile, cows, goats or what have you to value of about $700. 2025 S. HILL.

FOR EXCHANGE—1 BROWN TEAM OF HORSES, fine for ranch use, exchange for what? Can be seen at MERCHANTS ICE CO., corner Seaton and Palmetto sts.

FOR EXCHANGE—5 ACRES, CLEAR, $800, FOR good player piano or what? Address BOX 673, Montebello.

FOR EXCHANGE—$750 FIRST MORTGAGE ON 30 acres land, for player piano, furniture or automobile. 81 N. HOLLISTER AVE., Pasadena.

FOR EXCHANGE—OR SALE—FIRELESS COOKER, pigeons, chickens, for what have you? WILSHIRE 1693.

FOR EXCHANGE—24 IN. BY 8 IN. RELIANCE wood planer, practically new, complete, or for automobile. Address 618 N. MAIN ST.

FOR EXCHANGE—CLEAR LOT, SOME CASH, for house or store building. State particulars. Address F, box 176, TIMES OFFICE.

FOR EXCHANGE—FISH POLE, WATER BAGS, men's goods. Want Red, N. K. buck or what? WILSHIRE 6274.

FOR EXCHANGE—PHONOGRAPH, FINE TONED Columbia disc machine, with 20 records. Want good Eastman kodak. 8 1615-W. 1006 E. ADAMS.

FOR EXCHANGE—21-JEWELED R.R. WATCH, cost $75 6 months ago, for R. I. Red pullets, or sell cheap. 533 W. 81ST ST.

FOR EXCHANGE—OR SALE—8 FOLDING CAMP cots, mandolin, White Rock pullets, Schmitz Address F, box 510, TIMES BRANCH OFFICE.

FOR EXCHANGE—OR SALE—8 CANARY BIRDS, 2 male 1 female. Want chickens. Vermont 4208. 956 W. 61ST ST.

FOR EXCHANGE—ELECTRIC BATTERY IN case. Will take part in trade, chickens, or what have you? Phone PICO 621.

FOR EXCHANGE—BUICK FOUR, TOURING, 4,000, trade for Victrola, piano, furniture. P. O. BOX 54, Hollywood.

FOR EXCHANGE—BEAUTIFUL LONG-TAILORED lady's coat, Skinner's satin lining. Sell cheap. Trade for spring jackets. WILSHIRE 62205.

FOR EXCHANGE—CHILD'S IRON CRIB, FOR misses' bicycle in good condition. 5824 VIRGINIA AVE., Hollywood.

FOR EXCHANGE—OR SALE — FOR RABBITS, half pound pure Atreus Belladonna seed. 2458 WERER AVE., Willowbrook.

FOR EXCHANGE—3 PORTABLE GAS FURnaces, want S. & W. special. 2145 SUNSET BLVD.

FOR EXCHANGE—CLEAR LAND, CASH, TRADE for anything value. 816 Limner Bldg. Pico 2806.

FOR EXCHANGE—FINE BOWARD WATCH FOR carpenter's tool or what have you? 601 BROADWAY CENTRAL BLDG.

FOR EXCHANGE—320 A. NONRESIDENT LEVEL wheat land relinquishment, near Salt Lake City. Want equity. Address CG, box 980, TIMES BRANCH OFFICE.

FOR EXCHANGE—PREFERRED STOCK IN CITIzens' Independent Ice and Cold Storage Co. for player piano. Address Cle, box 977, TIMES BRANCH OFFICE.

FOR EXCHANGE—VERY FINE LARGE PAINTing by great American master, for diamonds or auto. Address G, box 420, TIMES BRANCH OFFICE.

FOR EXCHANGE—2 HERMOSA BEACH LOTS, clear, for piano, automobile, cows, goats or what have you to value of about $700. 2025 S. HILL.

FOR EXCHANGE—1 BROWN TEAM OF HORSES, fine for ranch use, exchange for what? Can be seen at MERCHANTS ICE CO., corner Seaton and Palmetto sts.

FOR EXCHANGE—5 ACRES, CLEAR, $800, FOR good player piano or what? Address BOX 673, Montebello.

FOR EXCHANGE—$750 FIRST MORTGAGE ON 30 acres land, for player piano, furniture or automobile. 81 N. HOLLISTER AVE., Pasadena.

FOR EXCHANGE—OR SALE—FIRELESS COOKER, pigeons, chickens, for what have you? WILSHIRE 1693.

FOR EXCHANGE—24 IN. BY 8 IN. RELIANCE wood planer, practically new, complete, or for automobile. Address 618 N. MAIN ST.

FOR EXCHANGE—CLEAR LOT, SOME CASH, for house or store building. State particulars. Address F, box 176, TIMES OFFICE.

FOR EXCHANGE—FISH POLE, WATER BAGS, men's goods. Want Red, N. K. buck or what? WILSHIRE 6274.

FOR EXCHANGE—PHONOGRAPH, FINE TONED Columbia disc machine, with 20 records. Want good Eastman kodak. 8 1615-W. 1006 E. ADAMS.

FOR EXCHANGE—21-JEWELED R.R. WATCH, cost $75 6 months ago, for R. I. Red pullets, or sell cheap. 533 W. 81ST ST.

FOR EXCHANGE—OR SALE—8 FOLDING CAMP cots, mandolin, White Rock pullets, Schmitz Address F, box 510, TIMES BRANCH OFFICE.

FOR EXCHANGE—OR SALE—8 CANARY BIRDS, 2 male 1 female. Want chickens. Vermont 4208. 956 W. 61ST ST.

FOR EXCHANGE—ELECTRIC BATTERY IN case. Will take part in trade, chickens, or what have you? Phone PICO 621.

FOR EXCHANGE—BUICK FOUR, TOURING, 4,000, trade for Victrola, piano, furniture. P. O. BOX 54, Hollywood.

FOR EXCHANGE—BEAUTIFUL LONG-TAILORED lady's coat, Skinner's satin lining. Sell cheap. Trade for spring jackets. WILSHIRE 62205.

FOR EXCHANGE—CHILD'S IRON CRIB, FOR misses' bicycle in good condition. 5824 VIRGINIA AVE., Hollywood.

FOR EXCHANGE—OR SALE — FOR RABBITS, half pound pure Atreus Belladonna seed. 2458 WERER AVE., Willowbrook.

FOR EXCHANGE—3 PORTABLE GAS FURnaces, want S. & W. special. 2145 SUNSET BLVD.

FOR EXCHANGE—CLEAR LAND, CASH, TRADE for anything value. 816 Limner Bldg. Pico 2806.

FOR EXCHANGE—FINE BOWARD WATCH FOR carpenter's tool or what have you? 601 BROADWAY CENTRAL BLDG.

FOR EXCHANGE—320 A. NONRESIDENT LEVEL wheat land relinquishment, near Salt Lake City. Want equity. Address CG, box 980, TIMES BRANCH OFFICE.

FOR EXCHANGE—PREFERRED STOCK IN CITIzens' Independent Ice and Cold Storage Co. for player piano. Address Cle, box 977, TIMES BRANCH OFFICE.

FOR EXCHANGE—VERY FINE LARGE PAINTing by great American master, for diamonds or auto. Address G, box 420, TIMES BRANCH OFFICE.

SWAPS—All Sorts.

FOR EXCHANGE—
FOR SALE—5-TON G. M. C. TRUCK, NEW TIRES, PLATFORM BODY WITH SIDES. EASY TERMS.

HUGH THORNTON, 1216 S. OLIVE ST.

WANTED—LIVE STOCK, PRESERVED FRUITS AND VEGETABLES IN TRADE.

FOR EXCHANGE—OR SALE—
1913 Overland, A1 condition, 500 new and second-hand bodies. Four and two-wheeled trailers, axles, seats, cushions, tops, hoods, Ford wheels, 100 gas tanks. Coils and magnetos, ice cream cabinet. Other articles too numerous to mention. What have you?
ARMANTAGE, 1521 Central avenue.

FOR EXCHANGE—
FOR SALE—1917 SKRIES STUDEBAKER RDS. NEW PAINT AND EXTRA FINE CONDITION.

HUGH THORNTON, 1216 S. OLIVE ST.

WANTED—CLEAR ACREAGE.

FOR EXCHANGE—SEE ME, QUICK! I TRADE for "Hard-to-carry" equities. Don't delay. I have good deals awaiting. I control the property. I want residences, apt.-houses, autos, furniture, office equips, musical instruments, autos, Govt. bonds at par on any deal. Will pay cash for real estate. SEVIER, 207 S. Broadway, 64097.

FOR EXCHANGE—I HAVE A STUDEBAKER limousine with brand new upholstering, original paint, good tires; has electric lights and starter; ready for a trade order; want good close lot, 4-ds for me. Lone's car at PROCTER AUTO MARKET, 1109 S. Main.

FOR EXCHANGE—
Beautiful, powerful, 5-pass. Oldsmobile, Victoria top, extra canopy top, new battery, two new tubes completely equipped, perfect mechanically, for close out. Hollywood preferred, value $1000 or will rent for $75 per month, ideal car for real estate firm or auto rental or picture company. Address G, box 8, TIMES OFFICE.

FOR EXCHANGE—WANTED, LATE MODEL chummy roadster or small inclosed car in exchange for new player piano. Will add cash if necessary. See MR. WEATHERBOLT, 745 S. Broadway, 2nd floor. Phone 13002.

FOR EXCHANGE—PAIR SOLID CHAINS, 32x31/2, two tires and tubes 32x4; 22 caliber rifle, single shot. Want pipe stock and dies, pipe vise, pipe cutter, breast drill. "A.," 6161½ S. Myrtle, Monrovia.

FOR EXCHANGE—TWO 30x3 SKID CHAINS, spotlight and auto electric cigar lighter, for 32x4 casing, tubes or track. Address E, box 591, TIMES BRANCH OFFICE.

FOR EXCHANGE—CLEAR, CHOICE LOT, SOUTHwest; want furniture, oriental rugs, Victrola or what? Address D, box 478, TIMES BRANCH OFFICE.

FOR EXCHANGE — PLAYER-PIANO FOR EXchange, want light auto. Phone SOUTH 1160-W.

FOR EXCHANGE—MOTORCYCLE, TWIN; REsewing cabs. Want cash or furniture. 1943 SANTEE, Sunday.

FOR EXCHANGE—2 CLEAR LOTS, OUTSIDE OF New York, value $1000. Will trade 1 or both for good machine or anything I can use. 338 W. 27TH ST. Phone 25738.

FOR EXCHANGE—OR SALE—500 FT. OF 7-8 white maple flooring, 2 doors and some plumbing, will trade for cow or hay or will sell. Call 28262.

FOR EXCHANGE—8 LOTS AT PORTLAND OR., value $5500, incumbrance $1500; want automobile or small suburban place. Address G, box 56, TIMES OFFICE.

FOR EXCHANGE—MY BEAUTIFUL NEW STYLE cabinet phonograph and records for a second-hand piano. Will pay cash. Address CL, box 407, TIMES BRANCH OFFICE.

FOR EXCHANGE — FINE VAN DUREN DRESS form, want cash, chickens, what? 24969.

FOR EXCHANGE — SHOTGUN, WALTHAM watch, $60 diamond ring, value $50 at Liberty Bond. Call 1429 BUENA VISTA TERRACE, Sundays or after 5 p.m. week days. Take Garvanza car.

FOR EXCHANGE — GOOD SEWING MACHINE; want graphophone, electric motor, what? Best machines rented, repairing. SINGER, 233 S. Hill. 022806.

FOR EXCHANGE — OR SALE — 20 ACRES OF foothill land, ½ mile off San Fernando road, near Brown. What have you? 579445. 1522 CASSIL PLACE, Hollywood.

FOR EXCHANGE—ANYTHING IN MILLINERY line for what have you? 65786.

FOR EXCHANGE—WANTED, CARPENTER AND painter to exchange work for first-class dentistry. Address E, box 490, TIMES BRANCH OFFICE.

FOR EXCHANGE—DIAMOND CLUSTER RING, value $75, for typewriter. Offer anything wanted for Ford tires, or what? 107 N. ELECTRIC, Alhambra.

FOR EXCHANGE—WHAT HAVE YOU TO EXchange for a home regulation size pool table, with full equipment? Address E, box 500, TIMES BRANCH OFFICE.

FOR EXCHANGE—80 ACRES, DENT COUNTY, Missouri, timber. Take auto, piano or what first payment, balance your terms. Submit. E. S. MORROW, 418 S. Spring st., Santa Ana, Cal.

FOR EXCHANGE — FIRST MORTGAGE $1000. What have you? Address G, box 15, TIMES OFFICE.

FOR EXCHANGE—80 ACRES CLEAR IMPERIAL Valley; want furnished house and assume or what? Address G, box 20, TIMES OFFICE.

FOR EXCHANGE—OR SALE—PHONOGRAPH, MAson Hamlin piano, player piano, mandolin, diamond Regina music box, guitar. PHONE 500027.

FOR EXCHANGE—FURRIER WILL EXCHANGE new furs for automobile painting. 66180. Apply week days.

FOR EXCHANGE—UPRIGHT PIANO FOR A CLEAR beach lot. 929 S. FIGUEROA. Bdwy. 1210.

FOR EXCHANGE—BATH TUB, CORNER SINK, toilet and 30 gal. tank and heater. Want good Ford body and top. 79528.

FOR EXCHANGE—LARGE FUMED OAK library table. Want lady's first-class bicycle or 6x10 Wilton rug. 72811.

FOR EXCHANGE — OSTEOPATHIC TREATMENT for Ford or chiropractic; submit anything. HOLLYWOOD 241.

FOR EXCHANGE—BUILDING LOT, WANT RESidence in Los Angeles, 5-room house; some furniture, cellar, lawn and other outbuildings. Want house for $4000 equity. Address G, box 544, TIMES BRANCH OFFICE.

FOR EXCHANGE—WESTERN ELECTRIC STICtograph vacuum cleaner in first class condition, cost $150, will trade, ball bearing motor; sells for $125. What have you? Address D, box 372, TIMES BRANCH OFFICE.

FOR EXCHANGE — SILVERWARE, KNIVES, forks, spoons and Flavel's automatic exercise and health. Want good Victor talking machine. Address A, box 500, TIMES BRANCH OFFICE.

FOR EXCHANGE — INTEREST IN BUSINESS proposition for good motorcycle. Make appointment for evenings. Address G, box 71, TIMES OFFICE.

FOR EXCHANGE—COLLIER'S HISTORY OF THE war, 12 volumes, cloth; want good overcoat and other articles to value. Address F, box 526, TIMES BRANCH OFFICE.

FOR EXCHANGE—2 COMPUTING SCALES, REfrigerator case, table Gem; cash register; want furniture or what? Call Boyle 655, 2756 E. 2ND ST.

FOR EXCHANGE—1 REMINGTON, 1 22 AND 16-gauge gun, practically new. 1 Victrola, Tuggsburg and Nubian for furniture or what have you? 1639 E. 65TH ST.

FOR EXCHANGE—NEW CAMERA, PHONOgraph, Howard watch, diamond, jewelry, silverware, cheap for cash, or exchange for what? Address G, box 513, TIMES BRANCH OFFICE.

FOR EXCHANGE—VERY FINE LARGE PAINTing by great American master, for diamonds or auto. Address G, box 420, TIMES BRANCH OFFICE.

FOR EXCHANGE—2 HERMOSA BEACH LOTS, clear, for piano, automobile, cows, goats or what have you to value of about $700. 2025 S. HILL.

FOR EXCHANGE—1 BROWN TEAM OF HORSES, fine for ranch use, exchange for what? Can be seen at MERCHANTS ICE CO., corner Seaton and Palmetto sts.

FOR EXCHANGE—5 ACRES, CLEAR, $800, FOR good player piano or what? Address BOX 673, Montebello.

FOR EXCHANG

AUTOMOBILES, ETC.—
Miscellaneous.

Automobiles for Sale.

NOTICE— —NOTICE

NOW THAT THE WAR
IS OVER
USED CARS WILL BE SCARCER THAN EVER.
THIS IS YOUR OPPORTUNITY
TO PURCHASE A HIGH GRADE USED CAR ON
TIME. THE PRICES ADVANCE AGAIN.
WE HAVE THE FOLLOWING CARS IN STOCK
AT PRESENT:

1917 Saxon-Roth, half buy to city, $600.
1917 Ford. This is some car for the price we ask.
1917 Chalmers, run 7000 miles.
1917 Chalmers, 7-pass., De Luxe buy; speed; new covers and paint.
1917 Chalmers Master 6, a real good car, with almost new Ohio tires. $1000.
1917 Chalmers roadster.
1917 Studebaker 7-pass., De Luxe buy; used hardly a mile; in elegant condition.
1917 Hupmobile, 5-pass.
1916 Hupp, roadster, a beautiful job to letter-style car.
1916 Hupp, 7-pass., a real car for service and at a price.
1916 Ford town car, only driven 3000 miles.
1916 4-pass. roadster.
1916 Studebaker 7-pass.; good as new.
1916 Studebaker Four, convertible top.
1916 Saxon roadster, late model, extra good condition.
1917 Saxon roadster, 4-pass.
1916 Chalmers car, extra good.
A good old '13 Cadillac.
Those good 1-ton trucks, never used, at big sacrifice.
The best Hupp roadster in city.
We call, rain or sun, and inspect any of the above; bring your mechanic.

REMEMBER,
IF WE DON'T USED CAR DEALERS, EVERY
CAR TRADED IN ON NEW FRANKLIN AND
HUDSON-SUPER CARS.

RALPH HAMLIN,
TEACHING FREE.
USED CAR DEPT.
1026-44 S. FLOWER ST. 90249.

FOR SALE—
Now is the time to buy a good high-grade automobile. We have only three exclusive cars left of model. We have only three exclusive cars left of model. We have only three exclusive cars left of model. It would be to your advantage to call and look them over. Some 2-passenger, great model, 6-28, factory price $2100. Sale price $1500. 6-48 7-passenger, factory price $2500. Sale price $1800. 6-48 7-passenger, factory price $2500. Sale price $1800. Price at Factory.
LOCOMOBILE CO. OF AMERICA,
Phone 10th St.

FOR SALE—
1917 Chandler touring, guaranteed the same as new; will sell for $1000 cash. Call at once, as there you see it.
CHANDLER MOTOR SALES CO.,
1140-44 S. Olive st.

1916 MAXWELL TOURING; REBUILT AND refinished; electric starter and lights; tires all as good as new; just newly overhauled.
HAROLD L. ARNOLD,
1128 S. Olive st.

BROS BROTHERS USED CAR DEPT.,
1056 S. Olive st.

FOR SALE— 1917 6-CYLINDER STUDEBAKER touring car. This car is in fine condition. Good tires. Will sell for $1000 cash or terms. Inquire at
1216 S. LOS ANGELES ST.

FOR SALE— 1917 STUTZ,
Bobolink 4-passenger. This is a 100 per cent car and the price is right. Terms.
WALTER M. BROWN CO.,
Figueroa and Washington sts.

WANTED—ANYTHING IN TRADE.

FOR SALE—A KIND—
Ford touring car, in good condition; will sell cheap for cash or trade for Ford truck. Call at 1216 S. OLIVE ST.

Automobiles for Sale.

NOTICE— —NOTICE

YOU

Cannot make a mistake by deciding on one of our

S-P-E-C-I-A-L-S.

1919 CHEVROLET TOUR., 490
1918 CHEVROLET TOUR., 490, like new.
1917 CHEVROLET TOUR., 490; bargain.
1916 CHEVROLET TOUR., 490, new paint.
1916 CHEVROLET "Baby Grand," newly painted.
1918 FORD TOUR., fully equipped.
1917 FORD TOUR., 4-speed trans., magneto.
1914 FORD TOUR., special top.

TRUCK DEPARTMENT.

1917 CHEVROLET 490, commercial, overhauled.
1917 CHEVROLET 490, commercial; rebuilt.
1916 FORD Form-a-truck; overhauled.

The above automobiles were all taken in on NEW CHEVROLETS.

We can give you trucks from 500 to 2000 pounds capacity. Let us figure your transportation problems for you.

CHEVROLET MOTOR CO.,
OF CALIFORNIA
1152-54 S. Olive.

NOTICE—FOR RENT OR FOR SALE ON TERMS.
WE WANT AUTOS.
BY WEEK OR MONTH WITHOUT DRIVER.

MARMON Tr., 17	HUDSON Super Tr.
STUTZ Spd., 18	HUDSON 6-40, 16
STUTZ Tr., 17	HUPMOBILE Tr., 17
OAKLAND Rd., 17	CHEVROLET Tr., 18
BUICK 6 Tr., 18	DODGE Tr., 18
BUICK 6 Rd., 18	KISSEL Touring Car, 17
CADILLAC Tr., 15	PIERCE-ARROW 48
KISSEL Coupe, 17	KISSEL Tr., 17
STUTZ Bid. 6, 16	STUTZ Rd., 16
OVERLAND Tr., 16	BUICK Rd., 17

PACIFIC AUTO EXCHANGE,
OPEN 432 West Pico. SUNDAY.
SUNDAY.

1917 HUDSON SUPER SIX SEDAN, LIKE NEW.
1916 Dodge Touring. 1916 Hupp Roadster.
1918 Dodge Touring. 1917 Hupp Roadster.
1917 Dodge Touring. 1917 Peerless 6 Touring.
1916 Dodge Roadster. 1916 Overland 85-B.
Every car guaranteed 30 days.
Mechanically, Arrange terms.
ST'HERLAND & RILEY, 1026 Closed Sundays.
61294.

OPEN NIGHTS, WEDNESDAY AND SATURDAY.
$275—1914 Everett Dixie 6 touring.
$395—1915 Reo the Sth, best ever made.
$795—1915 Saxon, all new tires, etc.
$795—1917 Saxon, like new, everything new.
$795—1914 Auburn light 6 touring.
$225—1914 Maxwell roadster, some bargain.
$265—1916 Chalmers 7-pass. touring.
These and many more. Trade or terms.
Take Liberty Bonds, paid or unpaid.
1916 Broadway, 619 Main st.

FOR SALE—1918 CHEVROLET ROADSTER.
1918 Maxwell Touring.
1917 Saxon "6" Touring.
1917 Buick Little "6" 5-passenger.
1916 Buick Little "6" 5-passenger.
1916 Chandler 7-passenger.
1915 Buick C-24 Roadster.
Ford sweeteer.
W. H. COOK, 1006-8 S. Olive st.

NO CHANCE TO GET THE FLU

But you can get the Flivver, the Studz, Buicks, Dodge, Hupmobile, Maxwell, Saxon and Overland cars needed at once—no waiting. Come in and look over our big stock of used cars.
THE WINTON COMPANY,
1225 S. Flower St. Phone 60850.

FOR SALE—MAXWELL TOURING.
LIBERTY BONDS AND LATEST EQUIPMENT, IN FINE SHAPE. EASY TERMS.
HUGH THORNTON, 1216 S. OLIVE ST.
WANTED—ANYTHING IN TRADE.

OPEN TODAY—
1916 Dodge roadster.
1918 Overland Chummy, wire wheels.
1917 Ford touring, electric starter.
1916 Overland 83 touring.
1916 Dodge touring.
Priced very reasonable.
WAYNE TOUNG, 1300 S. Main st.

GOOD USED CARS. LOW PRICES. CASH OR TERMS. BUICKS, DODGE, FORDS, AUBURN, CHALMERS, HUDSONS, OVERLANDS, METZ, Pope-Hartford, and many others. We buy, sell and exchange autos and parts.
1181 S. L. A. ST.
AUTO SUPPLY AND WRECKING PLACE.

1917 HUDSON SIX TOURING, REBUILT, REFINished and guaranteed. Run only 7000 and very A quality car that will give service and satisfaction.
HAROLD L. ARNOLD,
1128 S. Olive st.

NEW TIRES, PLATFORM BODY WITH SIDES. EASY TERMS.
HUGH THORNTON, 1216 S. OLIVE ST.
WANTED—LIVE STOCK, PRESERVED FRUITS AND VEGETABLES IN TRADE.

FOR SALE—WILL TAKE $1800 FOR MY 1916 Locomobile 7-passenger 6-38. A splendid perfect car. Must sell down by next Monday. Specifications: Color, elephant's breath. Glad to demonstrate and have any inspection. Opportunity to obtain this car at a sacrifice price. Address HELEN C. KJARGAARD, 8, Anthony Apts., Long Beach. Pacific 6260.

FORDS—FORDS—FORDS—
1916 touring, practically new.
1917 roadster, guaranteed.
1915 touring, good condition.
New Ford ton trucks and sedans.
Ford parts and Ford repairs.
225 E. Sixth. ANDREW STOCH.

1914 PREMIER—
This car is in A-1 condition in every respect and held at a sacrifice price for quick sale.
THE WINTON COMPANY,
1225 S. Flower St. Phone 60850.

FOR SALE—1913 CADILLAC
5-PASSENGER, DRIVEN BY ONE MAN SINCE NEW. WONDERFUL CONDITION, EASY TERMS.
HUGH THORNTON, 1216 S. OLIVE ST.
WHAT HAVE YOU TO TRADE?

1917 HUDSON SUPERSIX SEDAN, CAR HAS been driven only 11,000 miles, is as good as when new.
SMITH BROTHERS USED CAR DEPT.,
1056 S. Olive st.

IF YOU WANT AN AUTOMOBILE AND HAVEN'T THE CASH TO PAY FOR IT, BUT HAVE PURE DIAMONDS THAT YOU ARE NOT WEARING — YOU CAN SELL THE DIAMONDS FOR SPOT CASH TO G. F. HAMBRIGHT, ROOM 501 TITLE GUARANTEE BLDG., 5TH AND BROAD.

FOR SALE—MUST SACRIFICE 7-PASS. 8-CYLINder Oldsmobile, model 43, mechanically perfect, upholstering good, excellent. Paint, bumper, spare tires, rims, genuine Lancaster. No dealers. No trades. H. M. MARIETT, 1403 W. Main st., Alhambra. Alhambra 0890.

WILL A. MOODY—
At 12th and Main sts., buys used cars, pays cash. Needs cars to sell on easy terms. Pays cash. Needs at once a Twin 6 Packard, 1916 Ford, 1917 Oakland 6.

1917 DORT, 5-PASS.—
Built for speed and the most economical car on the market today. New and thoroughly overhauled and guaranteed in every way. Phone for demonstration.
1234 S. OLIVE ST. 60753.

FOR SALE—LITTLE SIX 1917 MITCHELL TOURing.
WITH $150 WORTH EXTRAS. NO DEALERS. PRICE $800.
429 EAST 42ND ST. Telephone South 5489J.

FOR SALE—AUTO A BARGAIN, $200 UNDER value, 1918 Maxwell, good as new. Four Firestone tires, four months old, one new Goodyear extra. Owner moving to Portland. $750 cash, if taken at once. OWNER, 262 Thorne st. Phone 26063.

FOR SALE—LATEST MODEL 1918 "SAXON 6" roadster, self starter, demountable rims, extra rim, chains, shock absorbers, perfect condition. Will sell cheap for cash or trade for real estate. 916 ELM AVE., Long Beach, or phone 722 W THIRD ST., Los Angeles, Monday, Tuesday.

AUTOMOBILISTS ATTENTION: DON'T EXPERIment! Take your broken parts to the KEYSTONE BRAZING & WELDING CO. 1442-44 San Pedro st. Home Phone 24654; South 2576. THEY WILD THAT HELD. Expert aluminum welding.

FIVE-PASSENGER HUPMOBILE, SEAT COVERS, plate-glass top, newly painted; small down payment, balance easy. 2006 W. PICO, near Hill. Open Sat. eve. and Sun.

T. A. MOODY—
At 12th and Main sts., buys good cars, pays cash. The following cars needed at once—one Twin 6 Packard, one 1915 or 1916 Ford, one Oakland 6. Sell on easy terms.

Automobiles for Sale.

THE RUSH IS ON—
DON LEE—RE-NEW-ED CARS.
The coming of peace has resulted in an unprecedented demand for used cars of quality. The past week has been a record breaker. We have just out of the shop for this week a number of exceptionally good buys.
Don Lee guarantees every used car sold to be just as represented. We do not sell you a used car with the hope that we will never see you again. We want you as a regular customer, and desire to please you so well with the car you buy now that in the years to come you will always come back to Don Lee.
Let us show you our big line.

1916 Winton	7-pass.	$1500
1918 Hupmobile	5-pass.	$1250
1917 Reo 6	7-pass.	$1150
1914 Simplex 38	7-pass.	$ 850
1913 Locomobile 38	5-pass.	$ 850
1917 Mitchell	7-pass.	$ 800
1916 Studebaker 4	7-pass.	$ 675
1916 Auburn	7-pass.	$ 600
1916 Overland	7-pass.	$ 525
1915 Buick	Roads.	$ 575
1916 Scripps	Roads.	$ 575
1917 Ford	Roads.	$ 410
1914 Overland	5-pass.	$ 300

CADILLACS—CADILLACS—CADILLACS
ALL REBUILT. FULLY GUARANTEED.

1917—8	Convertible, 7-pass.	$2850
1917—8	7-pass.	$2650
1917—8	7-pass.	$2250
1916—8	7-pass.	$1750
1915—8	7-pass.	$1450

Time payments arranged.
DON LEE—RE-NEW-ED CAR DEPT.,
Main 8703. 1218 S. Main st. Home 60059.

NOTICE— —NOTICE

OPEN SUNDAY.
JOHN T. DYE.
524 WEST PICO ST.
MAIN 905. 2587.

BUICK, 1917 ROADSTER, SPECIAL EQUIPMENT.
BUICK, 1917 TOURING, SPECIAL EQUIPMENT AND FINISH.
CHANDLER, 1917 TOURING, SPECIAL EQUIPMENT AND FINISH.
DODGE, 1918 TOURING, NEARLY NEW.
DODGE, 1918 ROADSTER, NEARLY NEW.
OVERLAND, MODEL 90 ROADSTER, NEARLY NEW.
BRISCOE, 1918 ROADSTER, NEW.
BRISCOE, 1918 TOURING, NEW.

INCLOSED CARS:
FORD, LATE MODEL SEDAN, STARTER AND LIGHTS.
OVERLAND, LATE MODEL SEDAN.
KING 8, LATE MODEL SEDAN.
McFARLAN, 1918 LIMOUSINE, NEW.

IF YOU ARE IN THE MARKET FOR AN AUTOMOBILE, DO NOT FAIL TO INSPECT THE ABOVE STOCK BEFORE BUYING. OUR STOCK IS UP-TO-DATE IN EVERY RESPECT. MUST BE SEEN TO APPRECIATE ITS VALUE. TERMS.

THINK OF IT!
A brand new, 1918 Dodge Roadster, 1918 model, for $1150.
Extra tire and cover.

AT $250 LESS THAN REGULAR PRICE.

Identically the same guarantee as is given on all new Dodge cars.

This car must be made to complete another sale.

DONOWITT & KIRKPATRICK,
1021 S. Grand ave.
Broadway 313.

PIERCE-ARROW—
I have several exceptionally good buys in 48 7-pass. used PIERCE-ARROWS. These cars are in excellent condition and real bargains.
W. E. BUSH,
1701 South Grand ave.

MR. TOURIST—
DO YOU WANT A DEPENDABLE USED CAR?
WE HAVE SUCH CARS. IT WILL PAY YOU TO INVESTIGATE.
THE WINTON COMPANY,
1225 S. Flower St. Phone 60850.

FOR SALE—MAXWELL TOURING.
LIBERTY BONDS AND LATEST EQUIPMENT, IN FINE SHAPE. EASY TERMS.
HUGH THORNTON, 1216 S. OLIVE ST.
WANTED—ANYTHING IN TRADE.

OPEN TODAY—
1916 Dodge roadster.
1918 Overland Chummy, wire wheels.
1917 Ford touring, electric starter.
1916 Overland 83 touring.
1916 Dodge touring.
Priced very reasonable.
WAYNE TOUNG, 1300 S. Main st.

GOOD USED CARS. LOW PRICES. CASH OR TERMS. BUICKS, DODGE, FORDS, AUBURN, CHALMERS, HUDSONS, OVERLANDS, METZ, Pope-Hartford, and many others. We buy, sell and exchange autos and parts.
1181 S. L. A. ST.
AUTO SUPPLY AND WRECKING PLACE.

1917 HUDSON SIX TOURING, REBUILT, REFINished and guaranteed. Run only 7000 and very A quality car that will give service and satisfaction.
HAROLD L. ARNOLD,
1128 S. Olive st.

NEW TIRES, PLATFORM BODY WITH SIDES. EASY TERMS.
HUGH THORNTON, 1216 S. OLIVE ST.
WANTED—LIVE STOCK, PRESERVED FRUITS AND VEGETABLES IN TRADE.

FOR SALE—WILL TAKE $1800 FOR MY 1916 Locomobile 7-passenger 6-38. A splendid perfect car. Must sell down by next Monday. Specifications: Color, elephant's breath. Glad to demonstrate and have any inspection. Opportunity to obtain this car at a sacrifice price. Address HELEN C. KJARGAARD, 8, Anthony Apts., Long Beach. Pacific 6260.

FORDS—FORDS—FORDS—
1916 touring, practically new.
1917 roadster, guaranteed.
1915 touring, good condition.
New Ford ton trucks and sedans.
Ford parts and Ford repairs.
225 E. Sixth. ANDREW STOCH.

1914 PREMIER—
This car is in A-1 condition in every respect and held at a sacrifice price for quick sale.
THE WINTON COMPANY,
1225 S. Flower St. Phone 60850.

FOR SALE—1913 CADILLAC
5-PASSENGER, DRIVEN BY ONE MAN SINCE NEW. WONDERFUL CONDITION, EASY TERMS.
HUGH THORNTON, 1216 S. OLIVE ST.
WHAT HAVE YOU TO TRADE?

1917 HUDSON SUPERSIX SEDAN, CAR HAS been driven only 11,000 miles, is as good as when new.
SMITH BROTHERS USED CAR DEPT.,
1056 S. Olive st.

IF YOU WANT AN AUTOMOBILE AND HAVEN'T THE CASH TO PAY FOR IT, BUT HAVE PURE DIAMONDS THAT YOU ARE NOT WEARING — YOU CAN SELL THE DIAMONDS FOR SPOT CASH TO G. F. HAMBRIGHT, ROOM 501 TITLE GUARANTEE BLDG., 5TH AND BROAD.

FOR SALE—MUST SACRIFICE 7-PASS. 8-CYLINder Oldsmobile, model 43, mechanically perfect, upholstering good, excellent. Paint, bumper, spare tires, rims, genuine Lancaster. No dealers. No trades. H. M. MARIETT, 1403 W. Main st., Alhambra. Alhambra 0890.

WILL A. MOODY—
At 12th and Main sts., buys good cars, pays cash. The following cars needed at once—one Twin 6 Packard, one 1915 or 1916 Ford, one Oakland 6. Sell on easy terms.

Automobiles for Sale.

NOTICE— —NOTICE.

APPERSON FACTORY BRANCH

In addition to our used Apperson cars in sixes and eights, both the touring and chummy roadster models, we have the following exceptional values in other makes:

1918 Haynes 8s, 4-pass., 4-door, all cord tires, plate glass top, wire wheels, windshield wings, bumper, and other extras. Run 4200 miles. Practically a brand new car, in A1 condition. Taken in trade on an Apperson Eight. A classy, high grade buy.

1918 Chalmers 6s, 5-pass. De Luxe buy. Royal cord tires, extra rim, bumpers, exquisite seat covers, other extras; run 4400 miles. A dolled-up beauty that will appeal to the heart of any lady.

Series 18 Special Studebaker, 4-cyl. roadster, run only 2100 miles; just like new.

Series 17 Studebaker, 4-cyl. 5-pass. roadster, excellent condition; has had best of care all its life, and shows it. Special price.

1916 Mitchell Light 6s, 2-pass., good condition, good tires; a good serviceable car for little money.

All the above guaranteed.
Terms if Desired.
APPERSON FACTORY BRANCH.
1355 S. Flower st. Phone 22971.

NOTICE— —NOTICE

OPEN SUNDAY.
JOHN T. DYE.
524 WEST PICO ST.
MAIN 905. 2587.

BUICK, 1917 ROADSTER, SPECIAL EQUIPMENT.
BUICK, 1917 TOURING, SPECIAL EQUIPMENT AND FINISH.
CHANDLER, 1917 TOURING, SPECIAL EQUIPMENT AND FINISH.
DODGE, 1918 TOURING, NEARLY NEW.
DODGE, 1918 ROADSTER, NEARLY NEW.
OVERLAND, MODEL 90 ROADSTER, NEARLY NEW.
BRISCOE, 1918 ROADSTER, NEW.
BRISCOE, 1918 TOURING, NEW.

INCLOSED CARS:
FORD, LATE MODEL SEDAN, STARTER AND LIGHTS.
OVERLAND, LATE MODEL SEDAN.
KING 8, LATE MODEL SEDAN.
McFARLAN, 1918 LIMOUSINE, NEW.

IF YOU ARE IN THE MARKET FOR AN AUTOMOBILE, DO NOT FAIL TO INSPECT THE ABOVE STOCK BEFORE BUYING. OUR STOCK IS UP-TO-DATE IN EVERY RESPECT. MUST BE SEEN TO APPRECIATE ITS VALUE. TERMS.

PIERCE-ARROW—
48, 7-pass., late model, fully equipped, Westinghouse air springs, cost, new, $7500; tires, this car in excellent condition. Owner has left it with me to sell.
W. E. BUSH,
1701 South Grand ave.

FOR SALE—1917 4-PASS. SPORTSTER.
BUILT LIKE A MILLER. EVERY SINGLE THING IN FINE SHAPE. EASY TERMS.
HUGH THORNTON, 1216 S. OLIVE ST.
TRADE FOR AUTO, PAPER, DIAMONDS, ANYTHING.

1917 LIBERTY SIX TOURING—
We have two of these cars on our floor, one of them with original finish that can hardly be told from new, five good tires and mechanically perfect. This is the car with the standardized units, Continental motor, Delco starting and lighting system, Borg & Beck clutch, Timken bearings throughout, and the optional 7-bearing car you ever sat in. Terms $350 cash, balance 10 monthly payments.
1234 S. OLIVE ST. 60753.

KING "8" MODEL "E" 7-PASS.
One of the most flexible motors on the market today. A luxurious, easy riding car that makes driving a pleasure. Standard equipment. Let our shops show you the car. Phone us for a demonstration and let us prove to you that we are offering more value for the money than any other car we have in town. The terms on any of our cars are $1 down and the balance to be paid in 10 equal monthly payments.
Main 1400. 1234 S. OLIVE ST. 60753.

1917 PAIGE ROADSTER—
Equipped with special Pantasote top; plate glass rear curtain; has been refinished and is equipped with cord tires throughout.
SMITH BROTHERS USED CAR DEPT.,
1056 S. Olive st.

OAKLAND SIXES AT BARGAIN PRICES. ONE 1918, driven less than 1100 miles. One 1917, driven less than 5000 miles. 1 1917 Touring, Hudson, Oakland, and all models of Fords, both touring and roadsters. We can supply suit and top material. We have cars from $75 up. Bell Garage, Bell, Cal. Open Sunday. 28489.

FORDS FORDS FORDS
Let us show you
Some Real bargains in used cars.
All Models.
Sold with 3 months' service terms.
REINIER FORD AGENCY,
1914 S. Main st.

FORD 1917 TOURING, CAN'T BE TOLD FROM new. Mechanically perfect, demountable rims, shock absorbers, electric starter, speedometer. Take look, bumpers and many other extras. Be sure to see this bargain. Terms to suit OWNER, 4020 S. Vermont. Phone Vermont 4232.

TOURIST—
Will rent Hudson touring cars and limousines and will drive them for a limited time without driver. Cars in first-class condition.
HAROLD L. ARNOLD,
1128 S. Olive st.

1918 BABY GRAND CHEVROLET, RUN 6000 MILES. MOST LIKE NEW. PERFECT FINISH STILL NEW. 2 BUMPERS, EXTRA TIRE. BARGAIN CASH ONLY. DEALERS, CALL. WILL DRIVE 6180 FOR DEMONSTRATION.

FOR SALE — 1915 FORD, ONLY RUN 33,000 miles, new tires all around, engine overhauled. In first-class condition. Will sell cheap for cash or terms. Dealers and all invited. Call Sunday, after 9 a.m. at 1423 S. MAIN ST.

FOR SALE—OR RENT—FULL LINE OF USED electrics $250 and up, for rent, $30 a month and up; all cars guaranteed as represented. See or phone MR. FELTS any week-day, 2122 W. Pico, West 1064.

FOR SALE—ONE 1917 FORD TOURING CAR. A-1 shape. Best offer over $425 takes it. Can be seen Sunday afternoon at 1911½ S. GRAND AVE. Anytime Sunday evening. A bargain if taken at once.

FOR SALE—1918 HUPMOBILE ROADSTER, painted light brown, brown top, seat covers, cord tires, car in exceptionally good condition. This is a bargain. $700 cash. CHAS. H. THOMPSON, 1204 S. Olive. Phone 60860.

FOR SALE—FORD COUPE, FIRST-CLASS CONdition, foldingz top. Master carburetor and headlights. $475 cash. Guaranteed. Sunfrancisco Cash sale cheap. Call REDMOND GARAGE, 1840 S. Main st.

FOR SALE—1918 5-PASSENGER DODGE, AND 1917 5-passenger chummy sedan, both in fine mechanical condition; bargains for cash. Can be seen at J. W. Robinson's garage, 7th and Burlington.

WILLYS-KNIGHT EIGHT.
In excellent condition. Seven-passenger, latest model. Must be sold by owner. Will sell at sacrifice. 1403 S. Grand. LEACH-BILTWELL COMPANY.

1918 BUICK 6 TOURING, IN DANDY SHAPE; fine tires, rims, lighting system. Phone ATKINSON, 18104, 1110 W. 23rd st.

1917 OAKLAND 6: I HATE TO PART WITH THIS car, but circumstances make me accede to immediately. Phone ATKINSON, 18104, 1110 W. 23rd st.

FOR SALE—FORD, EXCEPTIONALLY GOOD BUY; must be sold by Monday, $325; all new tires and just overhauled. Come and see this car and you will buy. 1877 W. JEFFERSON ST. West 4419.

CHEVROLET 490, LATE MODEL; PERFECT shape; a wonderful sacrifice, $450; terms. 1049 S. Olive. Open Sunday.

FOR SALE—FORD TOURING, SPECIAL JOB OF PAINT, new top, etc., good tires and good running order; terms. 1917 McKINNEY & CO., 1123-27 S. Main. Open Sunday.

KING FORD SEDAN, ELECTRIC STARTER AND lights, speedometer, clock, four throttle, large electric wheel, bumpers, only $950. 1608 S. MAIN ST.

4-PASSENGER OAKLAND.
In excellent condition. Just been refinished. $360 and easy terms. Price only $250. Can be seen Sunday, 1018 S. Main. LEACH-BILTWELL CO.

HUDSON SPEEDSTER.
In excellent condition. Fine wire wheels. Five tires. Motor and looks just like new. A classy car all over. Ask for MR. CAMPBELL, 1035 S. Grand. Broadway 7092.

BUICK ROADSTER.
1917. Perfect condition. $400 and easy terms takes this car. Come and see it. Can be seen Sunday, 1018 S. Main. LEACH-BILTWELL.

FORD DELIVERY, LATE MODEL, PERFECT shape; serviceable, $295; terms, worth $375. 1040 S. MAIN. Open Sunday.

Automobiles for Sale.

NOTICE— —NOTICE

DON'T FAIL

TO SEE THE HIGH CLASS CARS LISTED BELOW BEFORE BUYING. THEY HAVE ALL BEEN COMPLETELY OVERHAULED AND REFINISHED SO AS TO LOOK AND RUN LIKE NEW. SMALL PAYMENT DOWN AND THE BALANCE IN EASY TERMS ON ALL CARS.

1917 OVERLAND TOURING. ONE OF THE SMALL POPULAR ONES.
1917 LITTLE SIX MITCHELL TOURING.
1917 LITTLE SIX MITCHELL ROADSTERS.
1917 SAXON SIX TOURING.
1917 SAXON SIX CHUMMY ROADSTERS.
1916 SAXON SIX 2-PASSENGER ROADSTERS.
1916 BUICK TOURING, 6-24.
1917 STUDEBAKER TOURING.
1916 FORD TOURING.
1918 DODGE TOURING.

MANY OTHERS IN ALL POPULAR MAKES AND SIZES. ALL ARE VERY REASONABLE PRICED AND IT WILL PAY YOU TO SEE THEM. DON'T FORGET, EASY TERMS.

J. V. BALDWIN MOTOR CO.,
1135 S. OLIVE ST.
60617.

CADILLAC LIMOUSINE—
For Sale—1918 Cadillac limousine run less than 4000 miles. Looks like new. In fine condition.
W. E. BUSH,
1701 South Grand ave.

FOR SALE—COLE TOURING CAR.
FINE SHAPE, NEW PAINT.
HUGH THORNTON, 1216 S. OLIVE ST.

WANTED—TURKEYS, CHICKENS AND RABBITS.

FOR SALE—BUICK C-37, NEW TOP, NEW PAINT, tires and looks like new. A bargain.
JEROME REYNOLDS, Covina. Phone 944.

FOR SALE—1916 CADILLAC 4-PASSENGER, good condition, cheap. See car PACIFIC ELECTRIC GARAGE, Corner 6th and Los Angeles sts.
S. A. RUSSELL.

REO SEDAN, 1917 SIX, NEWLY PAINTED. Beautiful car. Completely overhauled, same as new tires, two coats. Will sacrifice for $1150. Terms. See 921, TIMES OFFICE, Pasadena.

FOR SALE—1916 BABY GRAND "CHEVROLET," mechanically perfect. Good tires. Must accept offer; will sell today. $450. MR. FELTMAN, South 6301.

DODGE 1918 TOURING—CHEAP FOR CASH, OR will take diamond from 1 to 2 karat as part payment. See car this morning, 1221 W. 54TH ST. Phone 269290. TAYLOR.

1916 OLDSMOBILE TOURING, SAME AS NEW. 1917 Maxwell touring, renewed. 1918 Ford touring, renewed. 1915 Ford speedster, cheap. 1916 Ford roadster. 1917 Ford, truck, stake body. 1917 Ford, truck, express body, new tires. 1916 Ford truck, express body, new tires. Carr Reinecker and Gunsteren and Terms. 1349 S. MAIN ST.

FOR SALE—
Lois Buick touring.....$1450
1915 Ford touring.....$ 250
1917 Oakland touring.....$850
1917 Chevrolet touring.....$525
1917 Saxon touring.....$450
1917 Dort chummy.....$575
1916 Buick roadster.....$450
ATTWOOD AUTO SALES, 903 S. Olive st.

TO LET—
THE SHARON APARTMENTS,
733 S. Coronado. Under new management. Very attractive "sunny" single and double apartments; all outside rooms, bath and kitchenettes; newly decorated. Anyone desiring an apartment with home convenience, near Westlake Park, will find it at THE SHARON APARTMENTS.

FORD SALE—1917 SERIES STUDEBAKER ROAD. NEW PAINT AND EXTRA FINE CONDITION.
HUGH THORNTON, 1216 S. OLIVE ST.
WANTED—CLEAR ACREAGE.

FOR SALE—WISH TO SELL MY NEARLY NEW Hudson limousine. If you are in the market for an inclosed car of an attractive price, as I must sell look at this car. Shown by appointment only. See owner, 317 WRIGHT & CALLENDER BLDG., 4th and Hill Sts., any day but Sunday, from 2 to 5 p.m.

FATHY-MAKER TOURING, 1918: GRAY & DAVIS Auto, electric automatic; Stewart vacuum feed; motor carburetor, with manifold heater; now top with plate-glass rear; Marble Bonte, Nickle trimmed body finish. Demonstration Sunday from auto park, 224 S. BROADWAY. Evening, phone Garvanza 5416. Cash price, $1600; terms to dealers.

DODGE BROTHERS ROADSTER—
Latest model car that looks like new. Run just enough to be right. Bargain for quick sale.
ALBERTSON MOTOR COMPANY,
Dodge Brothers Motor Cars,
Eleventh and Hope.

FOR SALE—
We have several Bosch two-spark double-head magnetos taken from Marmon racing cars. Will take your magneto in exchange.
MERCER AGENCY,
Bdwy. 4376. 1015 S. Grand ave. 60067.

1918 DODGE SEDAN, DRIVEN 2200 MILES. A bargain and this is the season for this type of car.
HAROLD L. ARNOLD,
1128 S. Olive st.

SPECIAL LIBERTY TOURING CAR. LOOKS LIKE, brand new. A special bargain. A chance to get a high car.
HAROLD L. ARNOLD,
1128 S. Olive st.

1917 MAXWELL ROADSTER, PAINTED FELrow blue, tires and top new, motor and battery, has thoroughly overhauled and refinished, many extras. Must be sold today, no reasonable offer refused. Sacrifice. 543 W. 43RD STREET.

1918 FORD SEDAN. RUN 600 MILES.
White wire wheels, rain vision wheel and tire. The IDEAL CAR for every minute of the year. Ride in PERFECT COMFORT, rain or sunshine. G. B. DUNHAM, FORD AGENT, 1220 W. 7th.

$600—DODGE BROTHERS TOURING CAR.
Late model car with four new tires and all kinds of extra equipment.
ALBERTSON MOTOR COMPANY,
Dodge Brothers Motor Cars,
Eleventh and Hope.

BEAUTIFUL 1918 CHANDLER CHUMMY ROADster. Special top, good tires. Car finished latest sport model. You can save about three hundred dollars and still get a practically new car. 1148 S. OLIVE ST.

1918 TWELVE-CYLINDER SPORT MARINE 6-passenger Pathfinder, like new. All new tires. Run 12,000 miles only. 1918 eight months ago. Will take $2500 and give good terms. Can be seen at 825 W. VERNON AVE.

"PETERSON'S" USED CARS ARE OVERHAULED in our own shop "with a conscience." Cash or terms and at lower prices. PETERSON'S, 1224 S. Main.

1916 CADILLAC 5, TOURING. 6 EXCELLENT tires, run, 22,000 and in first class state throughout. Privately owned. BROADWAY 1256.

TIMES OFFICE, Pasadena.

FOR SALE—1918 FORD TOURING, NEARLY new, best car for sleeping, Rauser sleepers, extra lights, etc. Bargain, 1940½ ORCHARD AVE., Phillips.

FOR SALE — BEAUTIFUL LADY'S CAR, NEW Dodge, all "dolled up," Craftsman top and cr. tires, most sell quick. BROADWAY 1256.

1917 CADILLAC BROUGHAM, EIGHT CYLINder, almost new, can be seen at 215 HIGHLAND AVE., Monrovia, or phone Sunday and evenings. 26383.

HIGH-GRADE 8-CYLINDER CAR, EXCELLENT condition, sacrifice for cash quick sale, by owner; no agents. Address G, box 349, TIMES BRANCH OFFICE.

1918 FORD TOURING. ELECTRIC STARTER. Demountable rims, shock absorbers, spdtr., etc. A1 shape—Get it now at $1125 saving! W. D. DUNHAM, FORD AGENT, 1220 W. 7th.

FOR SALE—SWELL LOOKING 1918 DODGE, perfect condition, special top and all extras; bring money today. No dealers. 435 LUCAS.

FOR SALE—A BARGAIN. 1916 5-PASSENGER Marmon, good order. First paint on car, in use 10 months. THOMAS MACNISH, Hotel Lankershim.

DODGE 1918 TOURING—CHEAP FOR CASH, OR will take diamond from 2 to 3 karat as part payment. See car this morning, 1221 W. 54TH ST. Phone 269290. TAYLOR.

1917 TOURING, LIGHT 4, IN GOOD CONDition, lights and starter, one extra tire. A bargain for $550, terms. Sunday, 1058 S. FLOWER ST. 60686.

FOR SALE—IF YOU HAVE THE MONEY, I have the car. It's a beautiful 7-passenger Pullman 6. Let's get together. See MR. WICKLIN, 1055 S. Olive.

FOR SALE—PACKARD TWIN 6 TOURING CAR. EXCELLENT CONDITION. BRAND NEW RAYFERY. OWNER IN ARMY. GOOD BARGAIN. PHONE 826171.

FORD TOURING CAR, 1918, RUN 2000 MILES, $100 in extras, including demountable rims. Cheap if sold today. Might arrange terms to right party. 1032 SANTEE ST., until 2 p.m.

DON'T PASS THIS BY—
1916 Chevrolet Baby Grand Roadster. If you have the cash and want a bargain see OWNER, 817 South Spring st. Phone 61586. Sunday or Monday.

1917 BUICK TOURING CAR, PERFECT CONDItion, fully guaranteed; easy terms.
2-30 H.P. Week days call at 320 INVESTMENT BLDG.

I HAVE 1916 CHEVROLET IN FIRST-CLASS CONdition, newly painted, new top. 208 S. BURLINGTON.

5-TON GARBER TRUCK, NEARLY NEW. INquire MR. F. ERN, Room 520 Broadway Central Bldg. 424 S. Broadway.

FOR SALE—1917 CHANDLER IN GOOD CONdition, 7-passenger. A bargain. Call, 64492 Monday.

1916 CADILLAC, RUN JUST 7000 MILES, ALL like new. Will accept terms from right party. Address G, box 61, TIMES OFFICE.

BUICK LITTLE SIX, LATE 1918 ROADSTER, used few weeks, new tires, extra equipment, sacrifice today. 1946 S. MAIN.

Automobiles for Sale.

NOTICE— —NOTICE

DON'T FAIL

TO SEE THE HIGH CLASS CARS LISTED BELOW BEFORE BUYING. THEY HAVE ALL BEEN COMPLETELY OVERHAULED AND REFINISHED SO AS TO LOOK AND RUN LIK

Classified Liners.

AUTOMOBILES, ETC.—Miscellaneous.

Automobiles for Sale.

WILLYS-OVERLAND PACIFIC CO.

We are offering for sale an exceptionally fine line of used and rebuilt automobiles and light delivery trucks, which have been overhauled and put in perfect mechanical condition in our shops, ready for immediate delivery; all guaranteed from 60 days to 6 months; your selection from 40 different makes to choose from; terms or cash, or trades. Follow-ing are a few:

1918 WILLYS SIX, TOURING.....$1000
1918 OVERLAND LIGHT FOUR.....$650
1917 OVERLAND LIGHT FOUR.....$600
1917 DODGE TOURING, LIKE NEW.....$750
1917 CHEVROLET DELIVERY.....$475
1916 STUDEBAKER SIX TOURING.....$650
1916 SAXON LIGHT SIX TOURING.....$725
1917 MAXWELL TOURING.....$495
FRANKLIN LIGHT SIX TOURING.....$750
1917 FORD TOURING.....$425
REPUBLIC OIL TOURING.....$375
1917 DODGE TOURING.....$750
1916 OVERLAND TOURING.....$725
1916 STUDEBAKER TOURING.....$650
1916 CLEVELAND TOURING.....$450
CLEVELAND MOTORCYCLE.....$400

WILLYS-OVERLAND PACIFIC CO.,
1728 S. Olive st.

FORD CAR DEPT.,
1728 S. Olive st.

FOR SALE—"PACKARD TWIN-SIX," 7-PASS. touring, extra glass top, beautifully painted, fully equipped, perfect condition, looks like new; must sell at $1,750 or trade for small car. "BARNEY OLDFIELD," 748 S. Olive. Main 6618.

FOR SALE—OVERLAND TOURING CARS; GOOD CONDITION. EAST TERMS.
HUGH THORNTON, 1216 S. OLIVE ST.

WANTED—HORSES AND MULES.

FRANK LYKINS.

SPEEDSTER AND ROADSTER SHOP.
141 E. 11th St. Main 6618.

GUS MOODY and Bill, Exp. Examiner Min.

SS POOLING—

NEW 1918 FORD ROADSTER.
SHEP'S FORD EXCHANGE.
BIGGEST FORD BODY DEALERS IN SOUTHERN CALIFORNIA. 629-40 S. L. A. ST.

WILL A. MOODY—
at 11th and Main, No. 1169, sells and cash on easy terms, Fair cash. Study all cars a Twin 6 Packard, 1916 Four, 1917 Six.

FOR SALE—
1917 HUDSON SEDAN,
Wire wheels, cord tires, rim but a few miles; must be sold.
BOULEVARD GARAGE,
5024 Hollywood Blvd. Holly 2161.

FORD, 1916—
500 miles.
Guaranteed like new.
REINER'S FORD AGENCY.

FOR SALE—
1917—PACKARD—1917
7-passenger, perfect condition, looks like new. Price very reasonable. NATIONAL MOTOR HOUSE, 850 S. Figueroa. 10401.

FOR SALE—ALMOST NEW DODGE COUPE. Price is cheap. 600 W. WASHINGTON ST.

1917 CHALMERS LIMO., IN PERFECT CONDITION. Will sell at a real bargain price.
HAROLD L. ARNOLD,
1128 S. Olive st.

1918 7-PASSENGER, SEDAN-LIMOUSINE, GIVING THE appearance of a limousine, open top, with limousine equipment, in perfect condition; motor and tires as new. Will sacrifice for immediate sale. Home-MAIN 6807.

1917 TOURING CAR, SPECIAL "RADIATOR" finish and top, with plate glass, spotlight, trimmed black aluminum, camp tool, speedometer, motor and tires perfect condition, $450; terms, cheerfully arranged. 1506 S. Figueroa. Phone 10403.

FOR SALE—KISSEL, 1917 FIVE-PASS. CAR. Drive and car in strictly excellent condition. Plate glass. Must be seen to be appreciated. Call, address 952 W. 7TH ST. Phone 10402.

CAN'S MODEL LIGHT 6-CYLINDER ROADSTER. Must be seen to be appreciated. This car will be sold at current terms in city; leaving today. 1128 S. Olive st.

1916 FORD TOURING, $365.
Two months like new; $500; new master, chassis, starter, Prest-O-Lite tank, Delco ignition. Call MOSLEY, 506 W. Pico. 21905. Open Sunday.

FOR SALE FORD ROADSTER, 1917, EXCELLENT condition, has extras, speedometer, demountable rims, etc. Call Sunday 10 to 1, 1917 Approach, 6 cord tires.

A SPECIAL DISCOUNT ON FOLLOWING CARS: Studebaker 20, 5-pass. roadster.
Saxon, little six, five-pass.
Chevrolet, royal mail roadster.
Cadillac four, 5-pass.
Ford touring, very good terms.
PIPHER BROS.

1918 FRANKLIN THREE-PASS. ROADSTER, USED thirty days, all new cord tires, bumper and other accessories. If you are looking for a roadster see this car.
AL G. FARLEIGH CO.,
17th and Figueroa streets.
West 668. 27316.

FOR SALE—
Pekin, 1917, small 5-passenger Pipe A. Perfect condition, at sacrifice. If you are looking for a light, economical, all-weather car, which will serve you as well as new car and save you money, see me. Owner, M. E. WALTON, 716 S. Olive st., Los Angeles, second floor.

FOR SALE—
1918 MAXWELL TOURING.
This is a car we have overhauled and repainted. Operates tires all-round and real baked enamel finish. Motor has been overhauled and is in such car look much better than a new one. We have been repairing Maxwells for 7 years and we know how to overhaul them, so that will give you the very best service. This Maxwell is al-ready to go. Come in and see it.
LORD MOTOR CAR CO.,
Main 5476. 11th and Olive sts. 10845.

1917 KISSEL TOURING CAR, 100 POINT SIX. Rubrish, wire wheels, cord tires. A real bargain. Come and see this car.
HAROLD L. ARNOLD,
1128 S. Olive st.

1918 PEERLESS EIGHT,

Light 7-passenger touring car. We consider this car an investment more than worth while at our price. Has only had 1,500 miles run on it from new shops and is guaranteed the same as a new car.
SMITH BROTHERS USED CAR DEPT.,
1050 S. Olive st.

FORD TOURING—
With demountable wheels.
Good condition, extra tire, never used.
Four-speed transmission.
Cut down for sleeping.
Large dresser, wheel, some snap.
REINER'S FORD AGENCY,
629-40 S. L. A. ST.

FOR SALE—HUDSON SUPERSIX TOURING CAR, 7-passenger, late 1916 model, in perfect mechanical condition, newly painted, good lacquer finish, upholstering, tires good, in first-class condition, $1250. Studebaker 5 touring car, 7-passenger, 1916 model, extra good, in first-class shape, fully up-to-date equipped. Terms. 3026 W. 27TH ST. South 2935-W.

LATE MODEL 5-PASS. DODGE TOURING CAR, fully down payment, balance easy. 306 W. PICO. Open Sunday.

FOR SALE—
Model N Hupp Roadster in first-class condition; cheap. 600 W. WASHINGTON ST. West 225.

LIGHT TRUCK, LATE MODEL MAXWELL WITH express body, Excellent condition. 1148 S. OLIVE ST.

FOR SALE—1914 HUPP TOURING CAR, GOOD condition, new top, seat covers. 129 W. ALEXANDRIA AVE.

BUICK 1918 TOURING 5-45, JUST THE SAME AS new. Only run 3500 miles; fine car. Terms. Box 98, TIMES OFFICE, Pasadena.

FOR SALE—TWIN-SIX PACKARD AT A SACRIfice. Owner has sold car by dealers. For appointment address G, box 265, TIMES OFFICE.

IF YOU HAVE A CAR TO SELL THAT IS NOT fully paid for I will buy your equity. EDWARD H. HOUTS CO., 1050 S. Olive st.

1914 DETROITER TOURING, A1 SHAPE, FULL electric equipment. Sacrifice for $385, terms. 1040 S. MAIN ST. Open Sunday.

LATE BUICK, 1917 LITTLE SIX TOURING, runs, looks like new, used but little. Must sell today. 1046 S. MAIN.

MY CHEVROLET 490 TOURING MONEY IMMEDIately. Call address 6425. McALEXANDER, 1125 Van Ness. 60369.

6450, 1917 LORT TOURING, LIKE NEW. WRIGHT SERVICE CO., 6658 Holly. Holly block signals.

CADILLAC 1915 SEVEN-PASSENGER IN EXCELlent shape, all overhauled and repainted, 90 days guaranteed by Don Lee. Address G, box 63, TIMES OFFICE.

1918 FORD TOURING, RUN 2500 MILES. Just nicely run in. Liberal discount. WM. D. DUNHAM, FORD AGENT, Phone 10403.

FOR SALE—A FORD SPEEDSTER, FINE SHAPE, classy job; price is right. 2581 W. PICO.

1916 FRANKLIN ROADSTER, NEW PAINT, NEW top, upholstering, and motor overhauled. This also runs like a Franklin. Terms if price is right. Address G, box 60, TIMES OFFICE.

1918 DODGE TOURING, LOTS OF EXTRAS. Only run 2000 miles, same as new. Private car. $1100. Box 70, TIMES OFFICE, Pasadena.

I WANT A 1915 OR 1916 FORD, ALSO A 1914 Hupp. Must be in No. 1 shape. Will pay cash. EDWARD H. HOUTS CO., 1050 S. Olive st.

WANTED—AT ONCE—
Late model used cars. PIPHER'S, 963-965 S. Main.

FORD TOURING, A GOOD SERVICEABLE CAR; $50 down, balance 12 months. Closed Sunday. BRIGHT & McKINNEY, 1424 S. Main.

CLASSY 1917 CHEVROLET ROADSTER, SPECIAL-ly equipped. New top and paint. Demountable rims. Cash or terms. 60068, apt. 101.

FOR SALE—FORD ROADSTER, GOOD CONDItion. $250. 60114½ S. FIGUEROA.

CADILLAC 1916 EIGHT TOURING—PERFECT IN every way. Six like new cord tires. Extras. Sure driven very little. For quick sale $1700. 1128 S. Olive st.

1917 WILLYS-KNIGHT LIMOUSINE, JUST OVERhauled and repainted. Sure some classy car. Terms. Address G, box 59, TIMES OFFICE.

1918 FORD TOURING, RUN 1200 MILES. Demountable rims, spdtr., etc. Liberal discount. W. D. DUNHAM, FORD AGENT, 1250 W. 7th. Main 8.

FOR SALE—SEAMON'S FIVE-PASSENGER, cheap. Like 1916. 13104.

FOR SALE—CHEAP, BUICK LITTLE 6 ROADster. 13104.

FOR SALE—ALMOST NEW HUDSON, 7-PASS. Big discount. 60009, apartment 202.

FOR SALE—FORD TOUR. CAR, LOTS EXTRAS. 324 W. 41ST PLACE.

MY 1918 BUICK 4 TOURING CAR, LIKE NEW and driven but little. Call MARTIN, 6259709.

FOR SALE—MAXWELL 1917, GOOD ORDER, good rubber, one extra. GALER, 75677.

FOR SALE—FORD, GUARANTEED CONDITION. New paint and extras. $300. 416 N. BREED.

FOR SALE—BUICK 6 ROADSTER. PHONE COLegado 5620, Pasadena.

HUPMOBILE, 1916, MODEL N, NICE CONDITION, terms, or cash. $850. 6409 CENTRAL AVE.

FOR SALE—7-PASSENGER STUDEBAKER, 1914, $300. D. F. LARRABEE, 802 Rio Pedro st.

FORD TOURING CAR, NO. 1 CONDITION, SACrifice, $275. Owner, PHONE 58-617 Z.

FOR SALE—MY DANDY OVERLAND 1914 PUCK Touring. Runs like new. Good tires, new battery. $550. Box 75, TIMES OFFICE, Pasadena.

1917 STUDEBAKER 4 ROADSTER, ORIGINAL finish, looks like new. 1150 S. OLIVE ST.

FOR SALE — ONE OF THE CLASSIEST LATE Overland touring cars can be bought by small payment down, balance easy terms. 306 W. PICO. Open Sunday. Call 2581 evs. and Sun.

A SNAPPY LITTLE 5-PASSENGER CAR FOR $400. A good looker, fine condition. Don't miss this one. 334 S. WESTLAKE AVE. WEshire 4600.

FORD 1918 TOURING. FISHER ELECTRIC front, Rex battery, horn, shock absorbers, good tires. Motor and transmission completely overhauled. $400. Box 80, TIMES OFFICE, Pasadena.

FOR SALE — ONE OF THE CLASSIEST LATE model Overland touring cars can be bought by small payment down, balance easy terms. 306 W. PICO. Open Sunday. Call 2581 evs. and Sun.

1914 SAXON 4 ROADSTER, ELECTRIC LIGHTS and starter. If you want a car that won't cost much to run, see this. 1150 S. OLIVE ST.

LATE 1916 MAXWELL, ALL GOOD TIRES, FINE running condition, $450. 1128 S. Olive st. Open Sunday. Come in right early. 1917 6 MAIN.

LATE MODEL—
Cars only, I buy and sell all makes.
GUS MOODY,
502-506 S. BROADWAY. PHONE 14184.

FOR SALE—SIX, 1918 TOURING, SPECIAL TOP, wire wheels, 1000 miles, $1400.
P. O. BOX 34, ROSLYNWOOD.

1916 7-PASSENGER PAIGE AUTOMOBILE IN A-1 shape; to be sold by owner at 1471 W. 37TH ST. Phone 71641.

A SNAP; PRIVATE OWNER WILL SELL 1916 Maxwell, fine shape, paint like new, new battery, tires new extra tire, $750. No dealers. 710 MOTOR H'OUSE, 850 S. Figueroa.

LITTLE 6 BUICK, 5-PASS., 6-CYL., 1918, FOR sale or exchange. 1128 S. Olive st.

FOR SALE—5-PASSENGER PACKARD "116," A1 shape, owner-man top, 10111 SANTA FE. Main 7500. Can be seen Monday.

1916 ROADSTER—$2250 MILLER
Studebaker—$17.50 starter, $25 storage battery, 6 wire wheels, tire cover, $125 cash, 6 mos. terms. OWNER, 4360 S. GRAND.

FOR SALE—STUDEBAKER 16, BEAUTIFUL CONdition, 7 wire wheels, plate glass. Run 800 miles. Apply 2581 W. MINTH.

FOR SALE—FORD TOURING, MECHANICALLY perfect, tires new, extras; private party. Call 2580 W. 48TH ST. Vermont 4380.

EXCHANGE — HIGH-CLASS BEACH LOT AT Venice for house or good auto. PIPHER'S, 1128 S. Main st.

FORD, 1917 AND 1918 ROADSTERS, COMPLETE-ly overhauled, fully guaranteed; easy terms. MORAN & McMENAMY, 1424 S. Main.

FOR SALE—PACKARD 7-PASSENGER 6-48, 1915, first covers, 2 Royal cord tires. TERMS. Phone VERMONT 3783.

FOR SALE—LATE 1918 DODGE SEDAN, PERfect condition, EXTRA WHEEL AND TIRE. VERMONT 1460.

FOR SALE—
Franklin late model, looks and runs like new. 600 W. WASHINGTON ST. West 225.

FOR SALE — SNAPPY SPEEDSTER. WILL SACRIFICE FOR $300. PHO 2711. APT. 521.

FOR SALE—1918 FORD, FINE CONDITION, 745 Redondo Ave., Long Beach. 1248-J.

1914 OVERLAND TOURING CAR, GOOD CONDItion, cheap. 1530 W. VERNON AVE.

1916 FORD TOURING. FINE SHAPE. W. D. DUNHAM, FORD AGENCY, 1250 W. 7th. Main 8.

1915 STUDEBAKER FOUR CYLINDER, NEW TOP, good tires and paint, bargain. 742 S. OLIVE.

1916 FORD TOURING, IN FINE SHAPE, $325 cash. Snap. 1026 GIRARD.

ONE FORD TOURING CAR, ONE ROADSTER, one Van truck, 1917, 645 S. LOS ANGELES.

FOR SALE—LATE 1917 FORD, LOTS OF EXTRAS. Must sell. CALL 57305P, 1250 W. 7th.

FOR SALE—OAKLAND, 5-PASS., $150. SEE IT today. 220 E. 21ST. Phone 21969.

1915 METZ TOURING, A-1 SHAPE, $525. 600 W. WASHINGTON ST. 20098.

STODDARD-DAYTON, A-1 SHAPE, $175. 600 W. WASHINGTON ST. 20098.

FOR SALE—1914 FORD IN A-1 CONDITION. 1256 W. 84TH PLACE.

FORD TOURING CAR, LATE MODEL. 1458 S. HOBART BLVD. Phone 72464.

FORD, 1917 CLOVERLEAF. A VERY HANDsome car, fully guaranteed. Open Sunday. MORAN & McMENAMY, 1424 S. Main.

FOR SALE—1917 FORD ROADSTER, LOOKS LIKE new, mechanically perfect, new extra side-tire mount. 736 E. 21ST. ST. Phone South 1916.

FOR SALE—DANDY LITTLE BUICK ROADSTER, runs like silk, electric lights. $250 for quick sale; address G, TIMES OFFICE, Ocean Park.

1918 CADILLAC 8 TOURING, GUARANTEED AB-solutely perfect, private owner, will sacrifice for quick sale. MR. MENSCH, 1940 S. Main.

FOR SALE—1918 MAXWELL TOURING CAR, RUN 4000 miles, extra seat, mirror, tires, etc. Must sell, make offer. 3450 S. FIGUEROA ST. 22305.

FOR SALE — 1918, 7-PASSENGER OAKLAND 6, in very fine condition, owner has good reason. Can be seen Sunday, until 12 o'clock, at 119 W. 22ND ST.

1916 FRANKLIN SEDAN.
Only used four months, looks and runs like new. Must be sold at once. Call OWNER, 24-615.

1918 CADILLAC BROUGHAM.
Only run 1700 miles. Call OWNER Sunday, 10 to 12. 57264.

BUICK, 1917 MODEL, GOOD CONDITION, USED one year, price $1175. Excellent opportunity. Call Sunday morning, 9 to 1, at 1817 HARVARD BLVD.

FOR SALE—1918 FORD TOURING, SAME AS NEW, LIBERAL terms. H. G. McKINNEY & CO., 1123-25 S. Main st. Open Sundays.

1916 BUICK 6, IN FINE CONDITION, SPRING-field tires, new paint, special top, $950. Box 95, TIMES OFFICE, Pasadena.

FORD, 1915 ROADSTER, 1918 BODY, ETC., completely overhauled, new rear end; low price; fully guaranteed; terms. Open Sunday. MORAN & McMENAMY, 1424 S. Main.

1917—MY 8 TOURING CAR IN A-1 CONDITION. Good tires, I want light car with closed cabriolet. Sunday, 1058 S. FLOWER ST. 60369.

BARGAIN, MY LIGHT TOURING FORD 1350. Will give trade. 1058 S. FLOWER ST. Sunday, 1058 S. FLOWER ST. 60369.

MY 1917 BUICK SIX TOURING, IN EXCELLENT shape every way. Any terms. Will sacrifice for $1250. Owner, 3610 ASH ST. Garfield 1174.

BUICK, MODEL D-45, 7-PASSENGER, PLATE glass all back; best, used in private family only; looks and runs like new; $1000, cash or terms.
1151 S. LOS ANGELES ST.

NO FOOLIN'—
NEW 1918 FORD BODIES.
HEP'S FORD EXCHANGE
BIGGEST FORD BODY DEALERS IN SOUTHERN CALIFORNIA. 629-40 S. L. A. ST.

FIVE-PASSENGER CAR, A-1 CONDITION, ELECtric lights and self-starter, $75 to $150 cash. Open suite-glass top. Small cash payment, balance easy terms. 2581 W. PICO. Near Bill-Owen Sat. eve. and Sun.

FOR SALE—I HAVE A DANDY, ALMOST NEW Chalmers 6-30 touring car, equipped with electric lights and starter. This car is most economical to run to which there could be added more value for the money than this car. Everything about the car is in good condition. 1150 S. OLIVE ST.

MARMON "34," SEVEN-PASSENGER TOURING CAR, IN PERFECT CONDITION. A BARGAIN. TERMS. OWNER, ADDRESS F, BOX 570, TIMES BRANCH OFFICE.

1917 SAXON 6 CHUMMY IN A-1 SHAPE, FINished in dark blue, body and hood, black fenders, white wheels, plate glass top, seat covers. An unusual opportunity to obtain a practically new car at a big discount. 1148 S. OLIVE ST.

OVERLAND, 1916, FIVE-PASSENGER TOURING. Unusually fine appearance. Perfect motor. All lamps and top with plate glass. Tires and tube in-tachment. Been repainted. Tires, with extra comparatively new. Complete automotive car. Address G, box 822, TIMES BRANCH OFFICE.

STATE TOURING CAR—

Late model, completely overhauled. Looks and runs like new. Can be seen at 4216 PALOMA AVE. Phone E 4051.

6-PASSENGER STUDEBAKER TOURING CAR, IN good mechanical condition. Will sacrifice for $400. Will consider exchange for Ford. 1046 S. MAIN ST. Monday, 522 METROPOLITAN BLDG. Bdwy. 4257.

1918 CADILLAC TOURING CAR. THIS CAR is practically new and in normal to a car. Has new green Craftsman Victoria plate-glass top. Will sacrifice for $1600. PIONEER AUTO MARKET, 1207 S. MAIN ST.

FOR SALE—BUICK ROADSTER, GOOD MECHANical condition. Electric starter, dash light, demountable, good rubber. $450. Call MR. BAILEY, 1046 S. MAIN, Bdwy. 5216.

DO YOU WANT TO OWN A FINE ELGIN SIX? Re-passenger car? Been run about 5000 miles. Most beautiful car you ever saw. Will sell it cheap if taken at once. Private owner. Call Apt. 12, BERNADETTE APTS., 1031 Grand View st.

DO YOU WISH TO RENT? WE RENT AUTOS. DO YOU WISH TO SELL? WE PAY CASH. DO YOU WISH TO BUY? WE GIVE TERMS. PAC. AUTO EXCHANGE, 402 W. PICO.

FOR SALE—LITTLE SIX STUDEBAKER, 5-PASsenger, late 1915, 5 good tires, spotlight, mirror, lights used, best of care, mechanically perfect. Call 2581 evs. MRS. BLOWELL, 447 Grand View.

WANTED — 5 LIVE-WIRE AUTO SALESMEN; must be capable of making big money. Ready to work. AMERICAN CARD CO., 1216 S. Hope.

W. D. DUNHAM, FORD AGENCY, 1250 W. 7th. Main 8.

1917 DODGE, USED VERY LITTLE. MY wife has arrived from the East, so hates to motor, one for it. Box 80, TIMES OFFICE, Pasadena.

FOR SALE—FORD, ON ACCOUNT OF DEATH; owner must be sold at a sacrifice, 1914 sedan, in A-1 condition. For particulars phone South 2581. 1506 KEARNEY ST.

1917 OVERLAND, LIKE NEW, NEW BATTERIES, demountable rims, $800. Call anytime after Sunday. 1917 WEST GARAGE, 1911 W. PICO.

FORD TOURING, $405; SPEEDOMETER, three shock absorbers, rim lock, 1921 miles, looks like new. THE CALIFORNIA 37.

BARGAIN, JEFFERSON JACKRABBIT, VERY cheap; need the money, Model 4-45. Phone owner, 60249 in morning.

1917 FORD COUPE, FINE FOR WET WEATHER, $350. Can be seen, guaranteed 5 months, easy terms. SHRADERT, 1234 S. Main.

CARS POLISHED—
Your car left at your private garage, satisfaction guaranteed. Call by Mr. Dickens.
WILSHIRE 378.

LATE 1917 7-PASSENGER HUPMOBILE, CAN BE bought for $700 down, balance easy. 306 W. PICO. Open Sunday.

FOR SALE—BUICK, 6 TOURING CAR, RUN 11,000 miles, fine for A-1 shape, $450. 449 BUTE ST., GLENDALE.

HARRISON 34 ROADSTER, LIKE NEW, OWNER will sacrifice for $1000. See OWNER, 108 S. CARONDELET.

1918 SPEEDSTERS, 4 TO CHOOSE FROM, ALL specially equipped and fully guaranteed.
MORAN & McMENAMY, 1424 S. Main.

1916 SAXON 4 ROADSTER, ELECTRIC LIGHTS and starter. If you want a car that won't cost much to run, see this. 1150 S. OLIVE ST.

LATE 1916 MAXWELL, ALL GOOD TIRES, FINE running condition, $450. 1128 S. Olive st. Open Sunday. Come in right early. 1917 6 MAIN.

LATE MODEL—
Cars only, I buy and sell all makes.
GUS MOODY,
502-506 S. BROADWAY. PHONE 14184.

FOR SALE—1918 TOURING, SPECIAL TOP, wire wheels, 1000 miles, $1400.
P. O. BOX 34, ROSLYNWOOD.

1916 7-PASSENGER PAIGE AUTOMOBILE IN A-1 shape; to be sold by owner at 1471 W. 37TH ST. Phone 71641.

A SNAP; PRIVATE OWNER WILL SELL 1916 Maxwell, fine shape, paint like new, new battery, tires new extra tire, $750. No dealers. 710 MOTOR H'OUSE, 850 S. Figueroa.

LITTLE 6 BUICK, 5-PASS., 6-CYL., 1918, FOR sale or exchange. 1128 S. Olive st.

FOR SALE—5-PASSENGER PACKARD "116," A1 shape, owner-man top, 10111 SANTA FE. Main 7500. Can be seen Monday.

1916 ROADSTER—$2250 MILLER
Studebaker—$17.50 starter, $25 storage battery, 6 wire wheels, tire cover, $125 cash, 6 mos. terms. OWNER, 4360 S. GRAND.

FOR SALE—STUDEBAKER 16, BEAUTIFUL CONdition, 7 wire wheels, plate glass. Run 800 miles. Apply 2581 W. MINTH.

AUTOMOBILES, ETC.—Miscellaneous.

Automobiles for Sale.

FOR SALE—
HIGH-CLASS
RENT OF CONDITION.
PRICED VERY LOW.

1916 CADILLAC $1500
1914 ABBOTT-DETROIT, 5-pass. $500

OUR SERVICE GUARANTEES SATISFACTION.

TERMS.

WHITE AUTO COMPANY,
1800 S. Figueroa st.
Phone West 271.

PIPHER BROS.—
1000 S. MAIN ST.

1918 Reamer special 6-cyl., 6-pass. Like new. This is the finest Reamer car on the Pacific Coast.
1918 Studebaker, 6-cyl. roadster and touring.
1917 Buick Hills sht., a real car.
1917 Hudson super-six, 7-pass.
1917 Approach, 6 cord tires.

A SPECIAL DISCOUNT ON FOLLOWING CARS:
Studebaker 20, 5-pass. roadster.
Saxon, little six, five-pass.
Chevrolet royal mail roadster.
Cadillac four, 5-pass.
Ford touring, very good terms.
PIPHER BROS.

1918 FRANKLIN THREE-PASS. ROADSTER, USED thirty days, all new cord tires, bumper and other accessories. If you are looking for a roadster see this car.
AL G. FARLEIGH CO.,
17th and Figueroa streets.
West 668. 27316.

FOR SALE—
Pekin, 1917, small 5-passenger Pipe A. Perfect condition, at sacrifice. If you are looking for a light, economical, all-weather car, which will serve you as well as new car and save you money, see me. Owner, M. E. WALTON, 716 S. Olive st., Los Angeles, second floor.

FOR SALE—
1918 MAXWELL TOURING.
This is a car we have overhauled and repainted. Operates tires all-round and real baked enamel finish. Motor has been overhauled and is in such car look much better than a new one. We have been repairing Maxwells for 7 years and we know how to overhaul them, so that will give you the very best service. This Maxwell is al-ready to go. Come in and see it.
LORD MOTOR CAR CO.,
Main 5476. 11th and Olive sts. 10845.

1917 KISSEL TOURING CAR, 100 POINT SIX. Rubrish, wire wheels, cord tires. A real bargain. Come and see this car.
HAROLD L. ARNOLD,
1128 S. Olive st.

1918 PEERLESS EIGHT,

Light 7-passenger touring car. We consider this car an investment more than worth while at our price. Has only had 1,500 miles run on it from new shops and is guaranteed the same as a new car.
SMITH BROTHERS USED CAR DEPT.,
1050 S. Olive st.

FORD TOURING—
With demountable wheels.
Good condition, extra tire, never used.
Four-speed transmission.
Cut down for sleeping.
Large dresser, wheel, some snap.
REINER'S FORD AGENCY,
629-40 S. L. A. ST.

FOR SALE—HUDSON SUPERSIX TOURING CAR, 7-passenger, late 1916 model, in perfect mechanical condition, newly painted, good lacquer finish, upholstering, tires good, in first-class condition, $1250. Studebaker 5 touring car, 7-passenger, 1916 model, extra good, in first-class shape, fully up-to-date equipped. Terms. 3026 W. 27TH ST. South 2935-W.

LATE MODEL 5-PASS. DODGE TOURING CAR, fully down payment, balance easy. 306 W. PICO. Open Sunday.

FOR SALE—
Model N Hupp Roadster in first-class condition; cheap. 600 W. WASHINGTON ST. West 225.

LIGHT TRUCK, LATE MODEL MAXWELL WITH express body, Excellent condition. 1148 S. OLIVE ST.

FOR SALE—1914 HUPP TOURING CAR, GOOD condition, new top, seat covers. 129 W. ALEXANDRIA AVE.

BUICK 1918 TOURING 5-45, JUST THE SAME AS new. Only run 3500 miles; fine car. Terms. Box 98, TIMES OFFICE, Pasadena.

FOR SALE—TWIN-SIX PACKARD AT A SACRIfice. Owner has sold car by dealers. For appointment address G, box 265, TIMES OFFICE.

IF YOU HAVE A CAR TO SELL THAT IS NOT fully paid for I will buy your equity. EDWARD H. HOUTS CO., 1050 S. Olive st.

1914 DETROITER TOURING, A1 SHAPE, FULL electric equipment. Sacrifice for $385, terms. 1040 S. MAIN ST. Open Sunday.

LATE BUICK, 1917 LITTLE SIX TOURING, runs, looks like new, used but little. Must sell today. 1046 S. MAIN.

MY CHEVROLET 490 TOURING MONEY IMMEDIately. Call address 6425. McALEXANDER, 1125 Van Ness. 60369.

6450, 1917 LORT TOURING, LIKE NEW. WRIGHT SERVICE CO., 6658 Holly. Holly block signals.

CADILLAC 1915 SEVEN-PASSENGER IN EXCELlent shape, all overhauled and repainted, 90 days guaranteed by Don Lee. Address G, box 63, TIMES OFFICE.

1918 FORD TOURING, RUN 2500 MILES. Just nicely run in. Liberal discount. WM. D. DUNHAM, FORD AGENT, Phone 10403.

FOR SALE—A FORD SPEEDSTER, FINE SHAPE, classy job; price is right. 2581 W. PICO.

1916 FRANKLIN ROADSTER, NEW PAINT, NEW top, upholstering, and motor overhauled. This also runs like a Franklin. Terms if price is right. Address G, box 60, TIMES OFFICE.

1918 DODGE TOURING, LOTS OF EXTRAS. Only run 2000 miles, same as new. Private car. $1100. Box 70, TIMES OFFICE, Pasadena.

I WANT A 1915 OR 1916 FORD, ALSO A 1914 Hupp. Must be in No. 1 shape. Will pay cash. EDWARD H. HOUTS CO., 1050 S. Olive st.

WANTED—AT ONCE—
Late model used cars. PIPHER'S, 963-965 S. Main.

FORD TOURING, A GOOD SERVICEABLE CAR; $50 down, balance 12 months. Closed Sunday. BRIGHT & McKINNEY, 1424 S. Main.

CLASSY 1917 CHEVROLET ROADSTER, SPECIAL-ly equipped. New top and paint. Demountable rims. Cash or terms. 60068, apt. 101.

FOR SALE—FORD ROADSTER, GOOD CONDItion. $250. 60114½ S. FIGUEROA.

CADILLAC 1916 EIGHT TOURING—PERFECT IN every way. Six like new cord tires. Extras. Sure driven very little. For quick sale $1700. 1128 S. Olive st.

1917 WILLYS-KNIGHT LIMOUSINE, JUST OVERhauled and repainted. Sure some classy car. Terms. Address G, box 59, TIMES OFFICE.

1918 FORD TOURING, RUN 1200 MILES. Demountable rims, spdtr., etc. Liberal discount. W. D. DUNHAM, FORD AGENT, 1250 W. 7th. Main 8.

FOR SALE—SEAMON'S FIVE-PASSENGER, cheap. Like 1916. 13104.

FOR SALE—CHEAP, BUICK LITTLE 6 ROADster. 13104.

FOR SALE—ALMOST NEW HUDSON, 7-PASS. Big discount. 60009, apartment 202.

FOR SALE—FORD TOUR. CAR, LOTS EXTRAS. 324 W. 41ST PLACE.

MY 1918 BUICK 4 TOURING CAR, LIKE NEW and driven but little. Call MARTIN, 6259709.

FOR SALE—MAXWELL 1917, GOOD ORDER, good rubber, one extra. GALER, 75677.

FOR SALE—FORD, GUARANTEED CONDITION. New paint and extras. $300. 416 N. BREED.

FOR SALE—BUICK 6 ROADSTER. PHONE COLegado 5620, Pasadena.

HUPMOBILE, 1916, MODEL N, NICE CONDITION, terms, or cash. $850. 6409 CENTRAL AVE.

FOR SALE—7-PASSENGER STUDEBAKER, 1914, $300. D. F. LARRABEE, 802 Rio Pedro st.

FORD TOURING CAR, NO. 1 CONDITION, SACrifice, $275. Owner, PHONE 58-617 Z.

FOR SALE—MY DANDY OVERLAND 1914 PUCK Touring. Runs like new. Good tires, new battery. $550. Box 75, TIMES OFFICE, Pasadena.

1917 STUDEBAKER 4 ROADSTER, ORIGINAL finish, looks like new. 1150 S. OLIVE ST.

FOR SALE — ONE OF THE CLASSIEST LATE model Overland touring cars can be bought by small payment down, balance easy terms. 306 W. PICO. Open Sunday. Call 2581 evs. and Sun.

A SNAPPY LITTLE 5-PASSENGER CAR FOR $400. A good looker, fine condition. Don't miss this one. 334 S. WESTLAKE AVE. WEshire 4600.

FORD 1918 TOURING. FISHER ELECTRIC front, Rex battery, horn, shock absorbers, good tires. Motor and transmission completely overhauled. $400. Box 80, TIMES OFFICE, Pasadena.

FOR SALE — ONE OF THE CLASSIEST LATE model Overland touring cars can be bought by small payment down, balance easy terms. 306 W. PICO. Open Sunday. Call 2581 evs. and Sun.

1914 SAXON 4 ROADSTER, ELECTRIC LIGHTS and starter. If you want a car that won't cost much to run, see this. 1150 S. OLIVE ST.

LATE 1916 MAXWELL, ALL GOOD TIRES, FINE running condition, $450. 1128 S. Olive st. Open Sunday. Come in right early. 1917 6 MAIN.

LATE MODEL—
Cars only, I buy and sell all makes.
GUS MOODY,
502-506 S. BROADWAY. PHONE 14184.

FOR SALE—1918 TOURING, SPECIAL TOP, wire wheels, 1000 miles, $1400.
P. O. BOX 34, ROSLYNWOOD.

1916 7-PASSENGER PAIGE AUTOMOBILE IN A-1 shape; to be sold by owner at 1471 W. 37TH ST. Phone 71641.

A SNAP; PRIVATE OWNER WILL SELL 1916 Maxwell, fine shape, paint like new, new battery, tires new extra tire, $750. No dealers. 710 MOTOR H'OUSE, 850 S. Figueroa.

LITTLE 6 BUICK, 5-PASS., 6-CYL., 1918, FOR sale or exchange. 1128 S. Olive st.

FOR SALE—5-PASSENGER PACKARD "116," A1 shape, owner-man top, 10111 SANTA FE. Main 7500. Can be seen Monday.

1916 ROADSTER—$2250 MILLER
Studebaker—$17.50 starter, $25 storage battery, 6 wire wheels, tire cover, $125 cash, 6 mos. terms. OWNER, 4360 S. GRAND.

FOR SALE—STUDEBAKER 16, BEAUTIFUL CONdition, 7 wire wheels, plate glass. Run 800 miles. Apply 2581 W. MINTH.

AUTOMOBILES, ETC.—Miscellaneous.

Automobiles for Sale.

FOR SALE — FORD TOURING, MECHANICALLY perfect, tires new, extras; private party. Call 2580 W. 48TH ST. Vermont 4380.

EXCHANGE — HIGH-CLASS BEACH LOT AT Venice for house or good auto. PIPHER'S, 1128 S. Main st.

FORD, 1917 AND 1918 ROADSTERS, COMPLETE-ly overhauled, fully guaranteed; easy terms. MORAN & McMENAMY, 1424 S. Main.

FOR SALE—PACKARD 7-PASSENGER 6-48, 1915, first covers, 2 Royal cord tires. TERMS. Phone VERMONT 3783.

FOR SALE—LATE 1918 DODGE SEDAN, PERfect condition, EXTRA WHEEL AND TIRE. VERMONT 1460.

FOR SALE—
Franklin late model, looks and runs like new. 600 W. WASHINGTON ST. West 225.

FOR SALE — SNAPPY SPEEDSTER. WILL SACRIFICE FOR $300. PHO 2711. APT. 521.

FOR SALE—1918 FORD, FINE CONDITION, 745 Redondo Ave., Long Beach. 1248-J.

1914 OVERLAND TOURING CAR, GOOD CONDItion, cheap. 1530 W. VERNON AVE.

1916 FORD TOURING. FINE SHAPE. W. D. DUNHAM, FORD AGENCY, 1250 W. 7th. Main 8.

1915 STUDEBAKER FOUR CYLINDER, NEW TOP, good tires and paint, bargain. 742 S. OLIVE.

1916 FORD TOURING, IN FINE SHAPE, $325 cash. Snap. 1026 GIRARD.

ONE FORD TOURING CAR, ONE ROADSTER, one Van truck, 1917, 645 S. LOS ANGELES.

FOR SALE—LATE 1917 FORD, LOTS OF EXTRAS. Must sell. CALL 57305P, 1250

AUTOMOBILES, ETC.—Miscellaneous.

Automobiles for Hire.

RENT WITH FORD TOURING CAR BY THE DAY, hour or trip. SOUTH 2911.

$1.25 PER HOUR; OLDSMOBILE, OWNER DRIVE car. VERMONT 444.

CLASSY CARS, $1.50 PER HOUR UP. HAUCH AUTO SERVICE, 20713 W. Pico. 74178.

LADY OF EQUIPMENT, CAREFUL DRIVER, Studebaker 6. $1.25 per hour. PHONE 24882.

$1.50 PER HOUR, CLASSY 5-PASSENGER SEDAN; carefully driven by owner. WILSON-PEARCE SERVICE.

NEW 1918 MODEL 6-CYLINDER 5 AND 7-PASS. cars; reasonable rates. MAIN 2907, 62708.

BUICK SUPERFIX 7-PASS., $1.50 PER HOUR. $10 day or trip; experienced driver. 62708.

DANDY CARS, $1.25 AND $1.50 AN HOUR; new car owners. 24111.

$1 PER HOUR, CLASSY MAXWELL, CAREFUL lady driver. 26342.

1917 OLDSMOBILE SEDAN, OWNER DRIVING $1.50 PER HOUR. 1917 Orchid Knoll, Hollywood.

PACKARD TWIN SIX, 7-PASSENGER, $1.75 PER hour. Phone HOLLYWOOD 3366.

FORDS FOR RENT WITHOUT DRIVER, 1052 W. Pico. 24000. $10 A DAY.

NEW FORD, EASY RIDING, SPRING CUSHIONS, with driver, $1 hour. Phone 75031 or 74 Sixth.

AUTOS FOR HIRE, $1 HOUR, OR TRIP, DRIVE yourself. 1917 Studebaker 6.

$1.50 HOUR, 5-PASSENGER, 1918 BUICK, SU-perfect driver, MR. LARGENT. 850681.

Auto Garages and Auto Storage.

TO LEASE—
2-story garage, salesroom one of the finest in city; 50 cars; 1 block from Pico car. 1915 Sixth.

Modern garage, 50 cars; 2 floors; 2 entrances; entrance from 2 directions; 1 block from car; will be found new and ready for occupancy Jan. 15, 1919. Apply to

FRANK H. AYRES,
Phone 15128. 631-5 Investment Bldg.

TO LET—SINGLE OR DOUBLE GARAGE, 121 CARONDELET ST.; corner W. 5th.

Motorcycles.

SALE FULL ON—
$225—13 single H. D. $550—13 Twin H. D.
$225—13 single H. D. 1917—3-speed Ind.
$225—13 single H. D. $45—14 Twin H. D.
$225—2-Speed Ind. $60—15 Speed Ind.

$225—Henderson 77, A.B.C. and tandem.
$225—1918 Single, A.B.C. chassis & light.
$225—Harley D, 1916, A.B.C. motor & light.
$225—Harley 1918, looks like new machine.
$175—Indian, 1916, light tandem.
SIDE CARS.

$40—15 Indian. $75—17 Indian.
$90—18 Indian. $75—19 Harley.

FLETCHER & MAYER, 825 S. Main.

OPEN NIGHTS, WEDNESDAY AND SATURDAY.
$225—1918 Harley motor wheel, complete.
$225—1916 Pierce racing bike.
$225—1916 Peerless 3-speed bicycle.
$225—1916 Indian, twin, as is.
$225—1916 Indian, twin, as is.
$225—1916 3-speed Harley, equipped.
$225—1916 Indian, twin, as is.
$225—1916 Indian lightweight, twin, as is.
$225—1916 Pope big twin.
$225—1916 3-speed Excelsior, big twin.
$225—1916 3-speed Proposition, disc, equipped.
"Phone or call and quote stock or terms.
EXCHANGE, 919 S. Main.

1917 HENDERSON, ELECTRICAL EQUIPME (storage battery, Bosch magneto), special Mot motorcycle; has been used very little; is in perfect shape, and guaranteed as to perfect shape. 1212 S. LOS ANGELES ST.

WANTED—
1 Harley Davidson, single or twins.
1 Motorcycle, 4-cyl., long or short.
1 Indian Powerplus.
1 Excelsior, single model.
1 Henderson, model.
Have cash. Price must be right. Call or 'phone KEYSTONE AUTO & MOTOR CO., 1030 S. Main. Phone M. 1030 or 60.

FOR SALE—MERKEL 4H, MY HARLEY 4 AND HARLEY TWIN motorcycle and side car at a reasonable bargain for cash, or will sell separately. Inquire at 1030 W. Washington, 27270.

HENDEE HARLEY, IN GOOD MECHANICAL CONDITION, $45 if sold before Monday noon. Call at 1 p. m. 6608 GREENWOOD PLACE.

WANTED—A SECOND-HAND CLEVELAND motorcycle. Must be a bargain and guarantee it in good condition. State particulars. 7326 FULLER, Lankershim Blvd., Lankershim.

FOR SALE — MOTORCYCLE, TWIN CYLINDER, good as new; perfect condition; will sell cheap for cash or exchange for Liberty Bond or automobile. 208 N. OCCIDENTAL BLVD.

FOR SALE—1916 SINGLE CYLINDER, 1917 Harley-Davidson motor, $50. $125 EXCHANGE. Good condition.

FOR SALE—1915 MERKEL, REPAINTED, NEW tires, $100 or trade for Ford. 1230 Ia. HOLLYWOOD FUEL CO.

FOR SALE—1917 TWIN MOTORCYCLE, $6 cash. Will take Liberty Bond as part payment. 1426 W. 27TH ST.

FOR SALE—1917 TWIN MOTORCYCLE, $6 cash. Will take Liberty Bond as part payment. 1426 W. 27TH ST.

1917 CLEVELAND IN FIRST CLASS CONDITION; new tires, lights and horn; $200 cash. Address P. box 173 TIMES OFFICE.

1917 2-SPEED HENDERSON, EXCELLENT CONDITION; cash, $250. 1915 2-speed Indian, $125. Bridgeport side car, $40. BROCKMAN BLDG.

WANTED—MOTORCYCLE IN RUNNING CONDITION must be a bargain; give full particulars. Address F. box 9 TIMES OFFICE.

FOR SALE—TWIN THOR, 1914, 7-H.P. PRICE $75; in good condition, bargain. Call 1726 Ia. MADRE ST.

WANTED—LATE MODEL MOTORCYCLE IN good order. Call Sunday, 4091 W. 3RD STREET, Hollywood.

FOR SALE—H. S. HARLEY DAVIDSON, SAME as new; a bargain. 1030 S. MAIN.

FOR SALE—2-CYCLE FLYING MERKEL, 4-H.P. engine; bargain, $75. EVANS, 1021 S. MAIN.

MOTORCYCLE, GOOD CONDITION, GOOD TIRES Harley Davidson, $40. 1469 W. 19TH.

Bicycles.

BICYCLES! BICYCLES! BICYCLES!
We have the finest display of
HIGH GRADE BICYCLES
on the Pacific Coast.
Come in and see them.
INDIANS. YALE. EXCELSIOR. READING STANDARD AND OTHERS.
Inquire about our "CHRISTMAS BICYCLE CLUB"
WE GIVE TERMS.
Also
FINE LINE OF LATE MODEL
MOTORCYCLES, SLIGHTLY USED
PACIFIC MOTOR SUPPLY CO.,
920 S. Main st.
18823. Phone M.

Wanted.

WANTED—CHINA BRED SOW, SMALL; must be right and bargain. Have 2 chickens, diamond ring, piano, etc., to exchange. Address F. box 2277 TIMES OFFICE.

WANTED—TO BUY, GIRLS OR LADIES' bicycle. Must be cheap. 2221 N. FAIR OAKS AVE., Pasadena, R. D. 2.

WANTED—HARROWS AND CANOPY-TOP buggy; must be cheap. 1030 S. MAIN. 2nd floor, rear, home, Box 651, SAWTELLE.

WANTED—PRICED PAID MILK COWS. MANNON BROS., South Pasadena.

WANTED—COWS, CALVES, HEIFERS. 1345 Girard st., Boyle Heights. PROEHLICH.

WANTED—CALVES, BULLS, 1 HEIFER. Must be cheap. Phone 1 to 3 p. m. 1 to 3 p. m. 1 to 3 p. m.

SEA TRADE FOR AMERICA.

Opportunity Here to Gain Markets of the World, Hurley Declares.

BY ARTHUR SEARS HENNING.

[EXCLUSIVE DISPATCH.]

WASHINGTON, Nov. 16.—The war has revived the American merchant marine and presented Uncle Sam with a golden opportunity of restoring the American flag to the seven seas and keeping it there.

What American business men make of this opportunity to obtain a vast foreign trade of rich profit depends upon their initiative and the wisdom of the United States government as the demands of war transportation relax and the great fleet of American ships begins to ply the routes around the world.

Edwin N. Hurley of Chicago, chairman of the Shipping Board, sailed for Europe on the Olympic today with a twofold object in view. He will participate in the Allied conferences on the allocation of tonnage for the transportation of food and reconstruction materials from the United States to Europe. He will also study the British and French plans for re-establishing foreign trade and expects to come home prepared to advise the administration and American producers and shippers on the means of taking and holding the American share of export business.

Before departing on this mission Mr. Hurley addressed to every organization of business men in the country an appeal in which he said:

"I am going to call upon your organization for some teamwork. The time has come for Americans everywhere to put themselves solidly behind American ships.

"Our railroads must no longer stop at the ocean. We are building as American merchant fleet of 25,000,000 tons—3000 ships. We are backing modern ships with modern port facilities, establishing our bunkering stations all over the globe, and will operate with American railroad efficiency. We will carry American cargoes at rates corresponding to our railroad rates—the cheapest in the world. Fast American passenger and cargo liners will run regularly to every port in Latin America, the Orient, Africa, Australia.

"Are you taking steps to use the ships to increase your own prosperity? Do you realize that American products of factory, farm and mine can be delivered to customers in foreign countries on terms which will build lasting trade?

"Do you realize the possibilities for you in bringing back raw materials to extend your products and trade?

"We must all take off our coats and work to bring these American ships home to the people of every American interest and community. The manufacturer must think of customers in Latin America as being as accessible as those in the next State. The farmer must visualize ships carrying his wheat, cotton, breeding animals, dairy products and fruit to new world markets. The American boy must think of ships and foreign countries when he chooses a calling.

"Has your organization appointed a live committee on merchant marine? Is the chairman of this committee a man of international vision?

"Are you applying the new world vision to the interests represented in your organization and learning what ships can do toward widening your markets?

"These are your ships. It is your duty to bring them close; regard them as new railroads, spread knowledge about them through investigation, meetings, discussions.

"Public neglect ruined our old merchant marine. Congress was not to blame—it simply reflected the indifference towards ships of the average American. Once more we have a real American merchant fleet under way, backed by far-reaching policies for efficient operation. We must dispel indifference and keep our flag on the trade routes of the world. We are going to take trade from no other nations. But we must serve our own customers and help other nations in their ocean transportation problems after the war.

DAYS OF OPPORTUNITY.

"I want to hear personally from your organization. These are precious days of opportunity. The nation is united for team-work and service. Let us 'wake up, America!' Which means waking up ourselves. I expect you to write me outlining your views and making any suggestions that you think will be helpful in our work."

As he was leaving for New York, Mr. Hurley, in response to an inquiry, admitted that he expected to give considerable attention to foreign-trade problems while abroad.

"British policy," he said, "seeks to develop all the resources of the far-spread British empire. A world-wide inventory is being taken of the metals, the fibers, the crops and other resources of British colonies, so that John Bull may supply his own needs as far as possible, and may increase the prosperity of Britons everywhere by developing their resources, broadening their trade and raising their incomes and living standards.

"Our task is to use American merchant ships, American dollars, American factories and American ability to help other nations in the same way.

TRADE FIELDS.

"Since the Civil War we have learned what railroads, money and energy will do for undeveloped sections in our great West. After the world war we must learn what American ships and American money and American energy can do for the undeveloped sections of other nations—such sections as the rich mineral country of the west coast of South America, the great fertile Amazon basin, the growing nations of Ausaralia and South Africa, so like our own in many ways. We shall have the ships, and they must be filled both on the out voyage and homeward bound, and the very basis of business for our merchant marine is to build new trade for ourselves by helping other nations increase their production and finding them new markets.

"Before the war both Great Britain and America were commercially asleep. America had no mercantile marine, and could neither develop her own trade in manufactured goods, nor serve other nations by improving their markets for raw materials. Great Britain had her wonderful empire, but permitted Germany to develop many of its resources through German ships and German scientific production. Germany overreached herself because her philosophy of trade and shipping was wrong—based upon selfish exploitation and one-sided dealing. England and America have both learned their lessons. They are now waking up to the possibilities in a new world of international service. 'He profits most who serves most.' One nation cannot prosper at the expense of another.

"World trade is not one-sided—both parties to a bargain must be better off after the exchange is made. Trade in both raw materials and manufactured goods is unsound and transitory unless behind it the nations making the exchange are developing their agriculture their mines, their factories, their transportation, wealth and living standards. Our new merchant ships will take us into this great field of international service and international opportunity. It is time for Americans everywhere to think of world trade from this angle of raw materials."

WAR FUND QUOTA FAR OFF.

Four Western States Go Over Top, and California will, Declares Moggs.

[BY A. P. NIGHT WIRE.]

SAN FRANCISCO, Nov. 16.—Oregon is the fourth Western State to attain its quota toward the $170,-000,000 United War Work fund, it was announced today at western headquarters. Oregon reached its goal yesterday, at noon. Nevada, Utah and Montana already have been reported as having reached their quotas. Oregon's quota is $767,256.

California had attained $3,209,-155 toward its quota, an increase of about $700,000 since noon, at the 6 o'clock compilation of figures today. Ernest L. Moggs, California campaign director, declared tonight that this State was taking its war work campaign as it took the last Liberty Loan drive, with "the enthusiasm and spirit of intensive work coming in the last days of the campaign. I have no doubt of California," he said. "We are simply going to have a whirlwind finish."

Word was received here tonight that the campaign had been ordered extended two days, to end Wednesday night, November 20, instead of next Monday night. The news came in a telegram from New York headquarters of the campaign and local officials said they had not had it long enough to determine what special steps they would take to utilize the added period.

WILL EXTEND FUND TIME.

[BY A. P. NIGHT WIRE.]

NEW YORK, Nov. 16.—With only $103,405,406 on hand towards its revised goal of $250,000,000, officials of the United War Work campaign announced tonight that the drive, scheduled to end next Monday night, would be continued until Wednesday night.

Eleven States have passed their quotas, according to telegrams received at national headquarters, but pending official confirmation, none of these reports has been recognized.

The eleven States which establish the fact that they were first to pass their quotas will have the honor of having Y.M.C.A., Knights of Columbus or Salvation Army huts named after them. The eleven States which show the largest oversubscription will be similarly honored.

The official report issued tonight showed the nation's total divided as follows:

"Eastern army department, $38,-868,974; Northeastern department, $10,601,136; Central department, $42,837,967; Southeastern department, $5,315,901; Southern department, $3,245,356; Western department, $5,367,887.

AIR MAIL LINE TO EAST.

[EXCLUSIVE DISPATCH.]

WASHINGTON, Nov. 16.—Mail from Los Angeles may soon reach New York by air route in thirty-six hours.

Postmaster - General Burleson soon will have assigned to him enough equipment and army aviators to make the air mail service from the Atlantic to the Pacific a regular thing and it is hoped to make the passage from New York to Los Angeles in thirty-six hours as soon as the flying fields and beacons are all established and the night flying made as safe and certain as the day flying now is between Washington and New York and between New York and Chicago.

The air mail service from this city to New York has been 100 per cent. for the last three months in all sorts of weather, and no success-ful has been the financial result that the service is more than self-sustaining. One of the most conspicuous things to western visitors in New York are little white mail boxes with the legend: "This box for airplane mail only." One of the results of the war has been to advance the use of air in peace times at least a quarter of a century and to squeeze the Pacific Coast closer to the Atlantic by annihilating more than half the time for the transmission of mail and light packages.

Los Angeles will lose, temporarily at least, the great aviation repair and reconstruction depot planned for this point for the rehabilitation of all aircraft for the Pacific Coast. Signing of the armistice may delay this for several years, but it is believed that as soon as the air mail service between the east and the Pacific ports is well established the aviation repair depot will be started, and all army and civilian air experts agree that Los Angeles is the logical place for this great plant.



Volunteer Players Still on the Job.

Lifting of the influenza quarantine at the cantonments has been followed by the return of the Volunteer Players to their work of amusing the men remaining in service. The Misses Mirza Marston and Leota Howard are here shown saluting E. H. Philbrook and asking for a ride in an anniversary model Apperson car. The Volunteer Players defray all their expenses besides donating their services, and they appreciate free rides from motorists.

WITH THE CHECKER PLAYERS.

NOTES AND PROBLEMS.

PUBLICATION IN THE REALM OF CHECKERS.

By John Dougherty.

November 17, 1918.

Chess and Checker Headquarters, No. 710 Higgins Building. All clubs and checker players invited to join. For further information, see or write the secretary, D. H. Brown, at the club rooms.

All communications intended for this department should be addressed to John Dougherty, The Times, Los Angeles, Cal.

AMONG THE FANS.

With winter coming on and new players drifting in for the winter, the local club will soon have to enlarge their quarters to pre-war size.

Now that the war is over and the "fin" going out of business, the checker clubs all over the country will be holding championship tourneys.

Preston Ketchum, who has lived in California the past fifteen years, has returned to his old home in Madison, Wis. Mr. Ketchum was a member of the local club several years ago, but has made his home in San Francisco for the past few years.

Wandsworth recently ran the following news item: "A hen is in the cheque book." Whereupon "W. T. Kerr of Rosendale, Pa., received word from Newell W. Banks, world's champion checker player, who is now in active service, that a match has been arranged between him and James Ferrie, eleven pieces a side, two-move restrictions. Why not play checkers?"

PROBLEM NO. 286.

An ending that came up in a game between W. J. Nichols and "Ira Hiller."

Black—2, 4, 10, 13, 14, 24.



White—17, 21, 22, 23, 30, 31.
Black (Dougherty) to play and draw.

SOLUTION TO PROBLEM.

PROBLEM NO. 285.

A. J. Hoffner.

Black—5, 12, 19, 20, 22.
White—7, 14, 27, 28, 30.
White to play and win.

7—2*	26-30	10- 7	22-15	14-18
12-16	9-13*	9-14	14-10	23-26
2-9	30-26	17- 2	15- 8	26-31
25-29	18-17	25-22	2- 9	31-27
29-25	16-19	7- 2	18 27	28-24
25-22	14-18	19-23	24-14	W. wins
6—9*	1- 6	27-18	17-22	

a—11-15, 18-11, 8-8, looks strong, but White replies 7-2, 25-22, 2-7, 22-18, 7-11, 18-14, 11-15, 23-18, 27-31, 26-30, 31-22, 30-16, etc., draws.

b—Not as good as 26-23, or 24-20. The Encyclopedia says of the text move: "This comes up in several ways; it probably draws, but Black does the grinding."

c—10-14 is often as the strong move here. The subjoined play is copied from the Encyclopedia:

10-14	26-10	4- 8	16-15	8-11
29-25	6-15	20-24	11-18	15-22
11-16	25-22	16-20	28- 6	Drawn
29-25	1- 6	21-17	6-10	
15-22	31-27	14-31	22 18	
			H. Henderson.	

VARIATION 1.

18-15-2	31-27	29-16	29-25	32-28
7-16	15- 8	16-20	6-10	11-20
22-18	12- 8	27-18	30-26	18- 2
16-20	4-11	10-14	10-15	27-31
24-20	16-16	25-22	25-21	B. wins
3- 7	13-19	1- 5	26-27	
			A. Swright vs. McCafferty.	

VARIATION 2.

29-24	22-15	26-22	24-15	28-24
16-20	7-16	1- 7	7-16	2- 7
31-27	12-28	22-18	26-22	etc.
8-11	16-19	15-16	20-27	B. wins
18-15	23-27	18-15	30-26	
11-18	3- 7	10-19	6-10	
			A. Jordan.	

FOOTBALL RESULTS.

Navy, 127; Ursinus, 0.
Iowa, 21; Ames, 0.
University of Denver, 14; Colorado Agricultural College, 0.
Purdue, 52; Wabash, 7.
Vanderbilt, 21; Auburn, 0.
Mt. Union, 1; Western Reserve, 0.
Case, 17; Oberlin, 0.
Purdue, 53; Wabash, 7.
Georgetown, 14; Charleston Navy Yard, 0.
Nebraska, 20; Kansas, 0.
Navy Yard, 21; Brown, 7.
Swarthmore, 20; Delaware, 0.
Great Lakes, 54; Rutgers, 14.
University of Oregon, 13; Oregon Aggies, 6.
Teachers' College, 9; University of Colorado, 0.
Buena Vista, 19; Des Moines, 0.
Columbia, 14; Wesleyan, 0.
Exeter, 26; Andover, 7.
Indiana, 13; Depauw, 0.
Michigan Aggies, 13; Notre Dame, 7.
Illinois, 13; Ohio State, 0.
University of Pennsylvania, 0; University of Pittsburgh, 37.
Michigan, 15; Syracuse, 0.
Minnesota, 6; Wisconsin, 0.
Princeton, 28; Upton, 7.
Coe, 33; Cornell, 13.
Northwestern, 21; University of Chicago, 6.

LOS ANGELES TIMES GAME, NO. 624.

"Edinburgh Cross."

Black—Hopewell.			White—Shrewsbire.	
9-13	26-23	1- 6	27-24	18-25
22-18	16-19	22-18	9-14	30-21
5- 9	17-14	29-25	24-15	21-17
18-14	9-26	25-18	5-14	24-19
10-17	31-22	6- 9	24-20	15-24
13-22	6-10	26-22	16-19	28-24
11 15a	30-26	10-15	23-27	etc.
24-15	3-12	18-15	14-18	Drawn
7-11c	16-11	13-16	27-24	

a—This move is not given in the Standard Works, but Scott played against Ferrie in a Scotch tourney.

b—Ferrie here played 26-23, the annotations of the game gave 24-20, 6-9, etc., as very strong for White.

c—This is a new move which has, however, only its novelty to commend it. The whole line appears weak for Black.

VARIATION 1.

This variation and note appears in the Encyclopedia.

24-19	1- 6	32-27	3-10	19-16d
9-13	27-23	11-18	23-19	12-16
26-10	13-17	24-20	6-12	25-16
6-15	31-26	4- 8	27-23	10-14
21-17	5- 9	20-24	8-11	15- 8
15-22	26-23	7-10	23-22	5-14
25-18	9-14	18-25	22-18	16-12

then 11-15, 12-8, and 7-11 draws, but 7-10 loses.—F. Thirsell, improving A. B. Scott vs. G. Smith.

d—18-14, 10-17, 23-18, 17-22, 26-17, 13-22, 18-14, is no better.

LOS ANGELES TIMES GAME, NO. 625.

"Airable Leads."

(Taken from the Melbourne Weekly Times.)

A new line.

Following is some interesting play by A. Roden in the "Glasgow Herald" on that appears to be a new line of the "Airable Leads" opening. Mr. Roden calls it the "Bristol," but what is not correct; it is an "Airable Leads" game, nevertheless.

11-15	12 16	4- 8	7- 9	10-28
24-20	27-24a	27-23	26-10	17- 3
15-18	8-12	8-12	9-13	11-15
22-15a	4-11	12- 8	13-17	27-31
10-19	25-18	25-18	25-22	B. wins
16-19	12-19	13-10	9-14	2- 7
23-16	31-27	32-27	22-18	B. wins

a—15-19 would, of course, be Bristol.
b—Both the text and 25-14 give great scope for analysis.
c—21-17 or 25-22 is preferable. The inherent weaknesses of the "Leaves Bristol" render the play close to the "run-in" in this game.
d—Fatal. 26-24 also loses by 19-26, 23-17, 12-19, 31-26, 19-23, 17-14. Other lines, however, which have a better appearance are 27-24 and 27-23. The former seems preferable.

CHESS.

GAME NO. 105—QUEEN'S PAWN'S OPENING.

Played game of play-off.

White—E. B. Pertz		Black—S. Mistkowski.	
1—P-Q4		P-Q4	
2—N-KB3		N-KB3	
3—B-B4		P-K3	
4—B-Q3		P-B4	
5—P-QKt3		PxP	
6—BxP		B-KB ch-a	
7—P-B3		B-Q5	
8—QKt-Q2		Kt-B3	
9—Castles		Castles	
10—R-K1		Q-R2	
11—P-KR3-b		P-K4	
12—PxP		KtxP	
13—Kt-Kt1		BxKt	
14—PxB		Q-Q3	
15—P-B4		PxP	
16—RxP		B-QKt3-c	
17—R-Kt1		P-K4	
18—R-Kt4-c		B-B5	
19—P-B4		B-Kt7	
20—R-B4		B-R6	
21—R-B2		B-Kt7	
22—R-B2		QR Q1	
23—P-Q5		P-B6	
24—R-B3		RxB	
25—Q-B1-d		B-K4	
26—P-Kt4		QKt1	
27—P-R4		B-KB3	
28—P-R5		Q-Q3	
29—P-B5		B-B2	
30—R-Kt3		P-Kt3	
31—K-Kt1		P-B5 ch	
32—R-R5 ch		K-Kt2	
		Resigns	

a—So as to get White to obstruct the diagonal on which his opponent's bishop must operate. Ed Lasker, in his strategy, suggests Q-Kt4 ch for a like purpose.
b—I expected Q-K2, so as to prevent Black's advancing his pawn to K4 and to prepare for the entrance of White's knight to K5.
c—I had originally intended Kt-KKt5; P-KR3, Kt-R3. The note made, however, is O.K.
d—If RxB, B-K6, BxP ch; KtB moving out with bishop and knight for rook and pawn.
e—B-K2 looks safer, but White finds a way to meet all the difficulties which the text involves.
f—This saves the situation. Black cannot take the rook, as White by relating himself with queen would threaten QxR mate. Black would then have nothing better than R-KT, leaving the bishop at KB2 to be captured.
g—White has an awkward position to handle. This, though giving Black control of the center, is safer than Q-R5.
h—An extraordinary oversight for an important game. Black should have played R-Kt1 or R sq. Q-Q5. So long as Black had control of the center he had the easier game to play, but if the queens and rooks were exchanged White would have the easier ending on account of Black's doubled pawn. The legitimate result in either case, however, would have been a draw.

SOLUTION TO CHESS PROBLEM, NO. 44.

By S. Mistkowski.

1—Kt-B4, if KtB; 2—Q-B3 ch. if P-Kt5; 2—Kt (B6)—R5 if others; 2—Q-R2 ch.

CHESS PROBLEM, NO. 45 (Selected.)

By A. Waterhouse.

White—K on QBI, Q on KKt3, Rs on Q7, KB7.
Bs on QKt2, P on KB2.
Black—K on R4, B on Kt, Kts on QB6, KT.
Ps on QR2, QKt3, QKt6, KT and KB.
Mate in 2.

ARRANGES LECTURES ON FOREIGN TRADE.

UNIVERSITY EXTENSION GETS SERVICES OF PROMINENT AMERICAN EXPERTS.

During these first post-war days the Chamber of Commerce is striving to impress upon the business men of Los Angeles the importance to this city of foreign trade.

The manufacturers and merchants realize that Los Angeles is the natural port through which the trade of the Pacific Coast should flow. They know that Los Angeles is the closest port of call between the Panama Canal and the Far East; they know that Los Angeles has the most direct railroad lines and the easiest grades to the interior. They know all the city's many advantages, but, and here is the point to be emphasized, these facts, so well known here, must be made known to foreign merchants.

The University of California extension division, with the co-operation of the Chamber of Commerce, is arranging for a number of lectures on foreign trade for the special benefit of Los Angeles business men. Lecturers, not only of national but of international reputation, are being sought. The university feels that, because of the importance of the subject and the many angles presented by it, only men of eminent standing, specialists in their fields, should be chosen for the work.

Prof. Bernard Moses, professor emeritus of the University of California, has already promised to come south from Berkeley to give three lectures. Prof. Moses was a member of the Philippine Commission in 1901, delegate to the Pan-American Scientific Congress at Santiago de Chile, and to the international conference of American states at Buenois Aires, and plenipotentiary to Chile. The extension bureau is also in touch with Dr. W. E. Auginbaugh, foreign and export editor of the New York Commercial, and holder of the chair of foreign trade at the University of New York.

It is hoped that the work can be started by the first week in December. Information may be obtained at extension headquarters, No. 509 Union League Building.

JAPAN CONGRATULATES ALLIES ON SUCCESSES.

UCHIDA SAYS NIPPON POLITICIANS SHOULD PROFIT BY GERMANY'S DOWNFALL.

[BY PACIFIC CABLE AND A. P.]

TOKIO, Friday, Nov. 15. — The Emperor, Foreign Minister Uchida and Mayor Tajiri of Tokio have sent congratulatory messages on the Allied victory to the heads of the Allied states and various Allied officials.

Foreign Minister Uchida said the problems of the peace conference would be settled easily, but that others connected with the reorganization of the world were more complicated and would require long consideration. He hoped the Japanese would carefully consider the lesson of the German downfall and arrange the national policy of Japan to meet the new world situation.

MEDAL FOR PERSHING.

[BY ATLANTIC CABLE AND A. P.]

PARIS, Nov. 16, 6:15 p.m. — American Ambassador Sharp, Gen. Bliss and Admiral Benson went to American main headquarters today to present to Gen. Pershing, the American commander-in-chief, the American Distinguished Service Medal. Much interest attaches to the ceremony, as the medal recently was presented to Marshal Foch, Field Marshal Haig and Gen. Petain by Gen. Pershing.

Presentation of the medal to Gen. Pershing is regarded as a mark of tribute to his work in assembling the American troops in Europe and then conducting them in the decisive campaign.

[BY ATLANTIC CABLE AND A. P.]

PARIS, Friday, Nov. 15.—Amalio Gimeno y Cabanas, former Spanish Foreign Minister, delivered a stirring address in the Spanish Senate today praising the United States and its triumph for right, justice and democracy in the suspension of hostilities, according to Madrid dispatches to the Tempo.

SIX WEEKS WANTED TO SETTLE GERMAN FATE.

[BY ATLANTIC CABLE AND A. P.]

BERNE (Switzerland) Nov. 16.—If the new German government can carry on its work for six or eight weeks the future of new Germany is assured, declared Friedrich Ebert, the Chancellor, in a speech in Berlin on Thursday. Chancellor Ebert said:

"If we can carry on our work six or eight weeks new Germany's future is assured and we also can hope to obtain conditions of peace relatively favorable, but if our adversaries can establish that anarchy reigns among us they will dictate conditions that will annihilate Germany's political life."

BERLIN, Nov. 16.—(By wireless to London, 3:15 p.m., by the Associated Press.) In accordance with the decision of the council of national plenipotentiaries the departments of State in the new government have been filled as follows:

Foreign office, Dr. W. Solf.
Treasury, Dr. Schiffer.
Economics, Dr. August Mueller.
Industrial demobilization, Dr. Koth.
War food, Emanuel Wurm.
Labor, Dr. Bauer.
War, Maj.-Gen. Scheuch.
Admiralty, Capt. Mann.
Justice, Dr. Krause.
Postoffice, Dr. Ruedlin.

FLORAL DESIGNER IS SUMMONED BY DEATH.

William Grover, for the last five years employed by Howard & Smith, florists, in charge of floral designs and decorations, died yesterday at his home, No. 1720 Kane street. He was 41 years old and regarded as one of the best floral designers in the country.

The remains will be shipped today to Philadelphia, his former home. He is survived by a widow.

FULTON BESTS MEEHAN.

[BY A. P. NIGHT WIRE.]

SAN FRANCISCO, Nov. 16. — In one of the fiercest four-round fights ever staged here, Fred Fulton of Kansas tonight won a decision over Willie Meehan of San Francisco. The men slugged their way through every minute of the four rounds. Meehan centered his attack on Fulton's body, while the latter concentrated on Meehan's face with a constant succession of straight lefts.

Fulton towered head and shoulders over Meehan and had a distinct advantage in reach. This Meehan attempted to nullify by infighting.

The fight by rounds:

ROUND ONE.

The men started infighting, both playing for the body. Whenever Fulton could get Meehan at arms' length he drove straight lefts into his face. Near the close of the round Meehan drove Fulton against the ropes with a fusillade of blows to the stomach. Round even.

ROUND TWO.

Meehan attacked Fulton's body while the latter played for Meehan's head with straight lefts. They fought head to head. Meehan was bleeding freely as a result of Fulton's sharp punches to his face. Fulton's round.

ROUND THREE.

Meehan rushed Fulton to the ropes, despite several lefts to his face. In a rapid exchange of blows Meehan had Fulton backing up. Fulton got in some more jabs to the face and Meehan, partly blinded by the flow of blood, clinched. Fulton's round.

ROUND FOUR.

Meehan rushed Fulton to the ropes, swinging to the body. They exchanged a volley of rights and lefts to the head. Standing toe to toe, both threw science to the winds and slugged. Meehan was nearly out when the gong rang. Fulton's round.

A feautre of the evening was an impromptu bout between Mayor James Rolph, Jr., of San Francisco and Roscoe "Fatty" Arbuckle, a motion-picture actor, in which his honor made a record by scoring a knockout without striking a blow.

Preliminary bouts at tonight's boxing show resulted as follows:

Jimmy Duffy received an unpopular decision over Joe Benjamin, four rounds.

Joe Coffey knocked out Roy Conway in three rounds.

"Wildcat" Leonard and Billy Shade boxed four rounds to a draw.

"Salinas Jack" Robinson was given a decision over Steve Dalton, four rounds.

Walter McDevitt received a decision over "Red" Murphy, four rounds.

THEY ALL SING AT LEWIS.

Northern Camp Made Melodious by Man Who Kicked Classics Out.

[EXCLUSIVE DISPATCH.]

CAMP LEWIS, Nov. 9.—If you add an "S" to the name of "Everybody Sing" Lyons, Y.M.C.A. singing director at Camp Lewis, you have it exactly, for everybody does sing at the cantonment. The soldiers have their phonographs, pianos, orchestras and bands—but it is when singing that they are the happiest.

Many men have reported at Camp Lewis who said they cared little or nothing for singing, couldn't sing and didn't care to learn. After a session with Robert J. Lloyd, singing director for the war camp community service, or "Everybody Sing" Lyons, however, they promptly came to believe that singing had its place in the life of the soldier.

When Mr. Lloyd arrived at Camp Lewis he promptly visited the Chief of Staff. He asked that training in singing be made a part of regular work of developing Hun killers. So well did he plead his cause that men came to sing in the Liberty Theater battalion by battalion until all were filled with enthusiasm.

SINGING CONVERTS.

As they came out of the theater they hummed snatches of popular airs which a few minutes before had filled the building. They were singing converts. And they have been singing ever since.

J. Festyn Davies, a musical director of note in the Northwest, was the first singing instructor at Camp Lewis. He confined his instruction, however, to chorus work, and his pupils, some of whom had been on the grand-opera stage, took part in programmes which pleased music lovers wherever they were given.

But when Lloyd and Lyons came popular music only was taught. Just now the cantonment is resounding to the stirring strains of "Mr. Zip! Zip! Zip!" which Mr. Lloyd wrote and which the soldiers say is "some song."

Before the United States contracted to help the Allies lick Germany, Mr. Lloyd did not know a single piece of popular music; he admits that he confined himself to the classics. He soon found out, however, what kind of music interested the majority of men at camp and proceeded to teach it to them.

WAVES OF MUSIC.

The first group of singers consisted of only sixty voices. Later as many as 10,000 men, more than a brigade, nearly half a division, sang under the direction of Lloyd. In regular formation they stood on the prairie parade ground, their combined voices sending wave on wave of music across the drill field.

Civilian visitors at the cantonment always praise the singers. The open-air choruses to them are among the most interesting and entertaining of the features at the camp.

Mr. Lloyd superintends the teaching of singing for the whole cantonment and directs the large choruses. Mr. Lyons teaches singing at the Y.M.C.A. huts and directs many of the smaller groups of men.

"Singing soldiers" from the cantonment played a prominent part in the Fourth Liberty Loan campaign in the cities near the camp. In groups of twenty or more they marched down business streets singing through megaphones. They never failed to get an ovation—nothing less.

COUNTLESS INSTRUMENTS.

There isn't a single barrack at Camp Lewis without a phonograph. A woman whose identity has never been disclosed gave more than a hundred phonographs and records to the soldiers months ago, and since that time others have followed her example. In many of the barracks are pianos, and all the recreation halls and buildings of that character have them.

There are countless ukuleles, mandolins, banjos, guitars and other instruments in nearly every barrack—and they are used.

Every regiment and separate unit at Camp Lewis has its band, too. Practically without exception the leaders are men who directed bands in civil life and are accomplished musicians. The bands are popular at gatherings and activities of all kinds at the cantonment, including smoker and athletic contests. No review is complete without its bands and no parade in a city near the cantonment is complete without Camp Lewis bands.

Bandmaster Reginald W. Dunn, pianist, violinist, composer, wrote the music for the "Ode to Peace" that opened the last Hague peace conference, but today he is leader of the Thirty-seventh Field Artillery Band and Orchestra. He is rapidly whipping the band into one of the best in the Northwest.

FRIEND OF CELEBRITIES.

When he came here no one knew him as Dunn, friend of celebrities. Dunn, the artist, whose compositions have been sung by Melba. Just as one of the fifty-five other men, he joined the band when the call came for an organization, but three or four days later, by choice of his fellow-members, he was selected to lead the band, and the day following he was playing in Tacoma for the Liberty Loan campaign — and getting more applause than had been given any of the older organizations.

"The war offers every man a splendid opportunity for discipline," said Mr. Dunn. "It will promote the development of the man within by his discipline."

Mr. Dunn is writing a march for the regiment. He has composed an Indian suite, an Irish suite and several operas. During the last few years he had studied under Prof. Daniel de Lange, founder and director of the Amsterdam Conservatory. He counts among his warm friends Percy Grainger, Walter Damrosch, Godowsky, G. W. Chadwick and Charles Wakefield Cadman.

HUNS WHIPPED TO FLIGHT.

Berlin's boast that the recent evacuation of the St. Mihiel salient was "a retreat designed for well-ordered strategical purposes" is exploded by a Blythe soldier with the American forces in France. He is William T. Utter, formerly of Corona, son of Rev. William S. Utter of Palo Verde Valley, and for two years principal of a high school.

Young Utter was taking his postgraduate course at Columbia University when he joined the overseas expedition. In a letter to his father, dated September 22, the young soldier describes the flight of the Huns in their evacuation, as a precipitate and frightened retreat. Immense quantities of commissary stores, ammunition, musical instruments and armament were left behind as the Prussians fled in disorder, he states. He adds that many prisoners allowed themselves to be captured with joyous "kamerads," while their unhappy comrades-in-arms were beaten on their way by their officers, who gave them no chance to give themselves up. Captured Germans, states Utter, showed amazement at the strength of the Americans, as they had been told the Americans numbered only a couple of hundred camp followers who were making money from the Allies.

Walter F. Burr, another valley youth in France, writes that captured Germans stated their officers were carrying whips to beat the dispirited soldiers onward. One captured German, who was half blind, declared his left eye had been cut out by a whip blow from his officer.

TRADE LICENSES REMAIN.

William Dunkerley of the local bureau of exports of the War Trading Board, who has been especially active in his work since the beginning of the war, has received instructions to function as usual until peace has been officially declared, possibly six months in the future. That means there will be no change in the matter of licenses to import or export within that time.

Mr. Dunkerley said yesterday that the foreign trade of Los Angeles' merchants with Mexico and the republics of South and Central America is increasing by leaps and bounds, in spite of the fact that hundreds of thousands of dollars worth of goods consigned to those sections had been credited in the export reports of New York, San Francisco, New Orleans and other ports, where it had been necessary to ship the goods because of the lack of overseas merchant vessels at the local port. This has been a distinct hardship to Los Angeles merchants, for by reason of this arrangement values had appeared in the export figures of other cities for goods that had been manufactured and shipped from here.

"There are a number of our larger firms that have secured a footing in the commercial world south of us," said Mr. Dunkerley, "for they have sent representatives to those countries charged with the duty of investigating trade conditions and what are needed there. It has proven a paying proposition, and with the close of the war I look to see still further activities along that line. It has cost money to make these investigations, but it has been well expended."

Motor Ship is Launched at Seattle.

[BY A. P. NIGHT WIRE.]

SEATTLE, Nov. 16.—The motor ship Snetind, 2500 tons deadweight, built for a New York shipping company, was launched today from the J. H. Price Shipyard in Puget Sound.

LLOYD GEORGE FAVORS COALITION ELECTION.

FAVORS IMPERIAL PREFERENCES; OPPOSES THE COERCION OF ULSTER.

[BY ATLANTIC CABLE AND A. P.]

LONDON, Nov. 16.—(By the Wireless Service.) Premier Lloyd George has sent a letter to Chancellor of the Exchequer Bonar Law, leader of the Unionist party, outlining his policy regarding the general election and the principal issues of the day.

The Premier says he is convinced there should be a general election, his principal reason being that it is essential there should be a new Parliament possessed of authority to deal with the difficult transitional period which will follow the cessation of hostilities.

Mr. Lloyd George considers it should be a coalition election, the constituents being invited to return candidates who will undertake to support the present government, not only to prosecute the war to a finish end and to negotiate peace, but to deal with problems of reconstruction.

Dealing with imperial preference the Premier says:

"I have already accepted the policy of imperial preferences as defined in resolutions of the imperial conference to the effect that preference will be given on existing duties and on any duties which may subsequently be imposed.

"One of the great objects aimed must be aimed at in the future is to maintain an improved agricultural position, and for this purpose a great deal can be done in many directions, including, for instance, improvement, indeed a complete change, of the transport situation.

"In order to keep up the present standard of production and devote it to the utmost extent possible it is necessary that security should be given against unfair competition which our industry has in the past been subjected by the selling of goods below the actual cost of production."

Dealing with the home-rule question, the Premier said:

"I can support no settlement which would impose a forcible coercion of Ulster. Eighteen months ago the government made alternative proposals for a settlement of the Irish problem. It offered either to establish home rule into immediate effect while excluding the six northern counties of Ulster from its operations, or to set up at the end of the time a joint council with powers empowered to extend home rule to all Irish Parliament to Ulster, or to set up a convention of representative Irishmen to endeavor to find a settlement for themselves.

"The second alternative was adopted, but unfortunately, after nearly a year of earnest deliberations, the convention found itself unable to arrive at anything like an agreement.

"In these circumstances I claim the right to bring a settlement into effect based on the first of these alternatives. I recognize, however, that in the present condition of Ireland such an attempt could not succeed, and that it must be postponed until the condition of Ireland makes it possible."

UNIONIST FEDERATION IN CENTRAL AMERICA

[BY ATLANTIC CABLE AND A. P.]

SAN SALVADOR, Nov. 16.—The Unionist party of Central America in convention at La Union has reached definite conclusions as to its course of procedure. In a manifesto to the peoples of the five Central American republics the party outlines what it already has accomplished, including the formation of all Central American governments. The city of Dirisamba, Nicaragua, has been selected as the capital from which the activities of the federation will be directed.

The convocation will invite the Central American governments to sign an agreement to adhere to the union. The manifesto declares the party will support every patriotic movement which looks to Central unity.

DEMPSEY OPPONENT REFUSES TO BAT

[BY A. P. NIGHT WIRE.]

NEW YORK, Nov. 14.—[illegible] prominent pugilists participate in a boxing carnival at Madison Square Garden here tonight in aid of the United War Work campaign.

Joe Bonds, western heavyweight, refused to go into the ring when his time was called for his bout with Jack Dempsey. Dempsey refused to meet any of the negroes suggested as substitutes.

Frankie Burns of Jersey City pointed Jack Sharkey of Boston the both bantamweights. Sharkey, a son of New York won on points. Eddie Wallace, the Brooklyn welterweight, defeated Benny Volgar, the featherweight, was the winner. Leo Johnson, the New York lightweight. All bouts were six rounds' duration.

Johnny Dundee of the Commodore fought Joe Welling of Newark, a six-round bout for points, and Jack Britton of Chicago defeated Soldier Bartfield of Boston in a welterweight bout.

The other fights were [illegible] called off because

LLOYD GEORGE FAVORS COALITION ELECTION.

FAVORS IMPERIAL PREFERENCES; OPPOSES THE COERCION OF ULSTER.

[BY ATLANTIC CABLE AND A. P.]

LONDON, Nov. 16.—(British Wireless Service.) Premier Lloyd George has sent a letter to Chancellor of the Exchequer Bonar Law, leader of the Unionist party, outlining his policy regarding the general election and the principal issues of the day.

The Premier says he is convinced there should be a general election, his principal reason being that it is essential there should be a fresh Parliament possessed of authority to deal with the difficult transitional period which will follow the cessation of hostilities.

Mr. Lloyd George considers it should be a coalition election, the constituents being invited to return candidates who will undertake to support the present government, not only to prosecute the war to a final end and to negotiate peace, but to deal with problems of reconstruction.

Dealing with imperial preference, the Premier says:

"I have already accepted the policy of imperial preferences as defined in resolutions of the imperial conference to the effect that preference will be given on existing duties and on any duties which may subsequently be imposed.

"One of the great objects which must be aimed at in the future is to maintain an improved agricultural position, and for this purpose a great deal can be done in many directions, including, for instance, an improvement, indeed a complete change, of the transport situation.

"In order to keep up the present standard of production and develop it to the utmost extent possible, it is necessary that security should be given against unfair competition, to which our industry has in the past been subjected by the selling of goods below the actual cost of production."

Dealing with the home-rule question, the Premier said:

"I can support no settlement which would impose a forcible coercion of Ulster. Eighteen months ago the government made alternative proposals for a settlement of the Irish problem. It offered either to keep home rule into immediate effect, while excluding the six Ulster counties of Ulster from its operations, but setting up at the same time a joint council which would be empowered to extend legislation to all Irish Parliament to Ulster, or to set up a convention of representative Irishmen to endeavor to find a settlement for themselves.

"The second alternative was adopted, but unfortunately, after nearly a year of earnest deliberations, the convention found themselves unable to arrive at anything like an agreement.

"In these circumstances I claim the right to bring a settlement into effect based on the first of these alternatives. I recognize, however, that in the present condition of Ireland such an attempt could not proceed, and that it must be postponed until the condition of Ireland makes it possible."

UNIONIST FEDERATION IN CENTRAL AMERICA

[BY ATLANTIC CABLE AND A. P.]

SAN SALVADOR, Nov. 16.—The Unionist party of Central America in convention at La Union, has reached definite conclusions in its course of procedure. In a manifesto to the peoples of the various Central American republics the party outlines what it already has accomplished, including the formation of all Central American governments. The city of Diriamba, Nicaragua, has been selected as the seat from which the activities of the federation will be directed.

The convocation will invite all Central American governments to sign an agreement to adhere to the union. The manifesto declares the party will support every peaceful movement which looks to national unity.

DEMPSEY OPPONENT REFUSES TO BATTLE

[BY A. P. NIGHT WIRE.]

NEW YORK, Nov. 16.—[illegible] prominent pugilists participated in a boxing carnival at Madison Square Garden here tonight in support of the United War Work Fund campaign.

Joe Bonds, western heavyweight, refused to go into the ring [illegible] time was called for his bout with Jack Dempsey. Dempsey declared to meet any of the negro pugilists suggested as a substitute.

Frankie Burns of Jersey City was appointed Jack Sharkey of New York both bantamweights. Willie Jackson of New York won on points from Eddie Wallace, the Brooklyn featherweight. Benny Volgar, the Fifth Ward featherweight, was too clever for Leo Johnson, the New York featherlightweight. All bouts were of six rounds' duration.

Johnny Dundee of this city fought Joe Welling of Chicago in a six-round bout for lightweights and Jack Britton of this city defeated Soldier Bartfield of Buffalo in a welterweight bout.

The other fights scheduled were called off because of the lateness of the hour.

The spectators donated $17,000 to the fund, exclusive of gate receipts.

SUBS PRACTICE WITH METHODISTS

Two touchdowns and a [illegible] delivered by the Sub Base [illegible] team to the U.S.C. varsity gridiron [illegible] a 13-0 score in a ragged but [illegible] game yesterday.

The ball was carried over the [illegible] by Kincaid and Lucas, making [illegible] two touchdowns. The Sub team [illegible] within ten yards of their [illegible] last ten minutes of play, but [illegible] Jan line move than held the [illegible] hogs, pushing them back the [illegible] of yards and preventing [illegible] score.

Wrecked Bank May Pay 100 Per Cent

[BY A. P. NIGHT WIRE.]

SANTA ROSA, Nov. 16.—[illegible] 2000 depositors of the Union Savings Bank of Santa Rosa, [illegible] with the failed Santa Rosa [illegible] Bank, probably will receive 100 per cent. returns on their deposits according to announcement made today by S. P. Young, receiver of the savings bank, and James S. Brown, one of its directors. These directors totalled approximately $1,000,000. The announcements also indicated the possibility of a surplus being available for the bank's stockholders after the depositors were paid.

Real Estate and Financial Section.

The Realty Market
SURVEY OF THE BROAD FIELD.

Los Angeles Sunday Times

Part V: 10 Pages
MARKET—SECURITIES.

VOL. XXXVII. SUNDAY MORNING, NOVEMBER 17, 1918. THE MART—Bargains in Blocks and Squares; Transactions in Houses and Lots.

FACT AND COMMENT.

It used to be said in jealous rival cities that Southern California's principal crop was tourists. It might be satisfaction to some communities, therefore, to learn that this crop of the local season now opening is likely to be the biggest of its kind on record.

Tourists in great numbers had already started for this section from all over the East and Middle West when the influenza epidemic came to threaten everybody at home, and it should be remembered, was when the glorious peace with victory which has now brought such hope and optimism to the nation, was in a first-class prospect. Now the epidemic has abated on the other side of the Rockies so that people are also in venturing abroad, and have dropped off to such an extent from this part of the country that they will have their former hesitation about coming here. Of enormously great importance as affecting tourist travel, the war has come to a [illegible] close.

[illegible] thousands of manufacturers who have been bound to their desks by government war contracts for the government, and thousands of business and professional men, who have been tied down to their occupations on account of the sustained speeding up of every-day activities, and the [illegible] of man power in every line, are already now for the relaxation and rest which they believe is in store for them. They are coming to the one summerland of the Pacific in such numbers as they never came before, and they are bringing their families for a good long stay. Great numbers of them are never going [illegible]

The big tourist hotels of Southern California without exception report an unprecedented number of telegrams from the East for reservations. The rental agencies of Los Angeles declare that never before have they received so many inquiries for season, of the year for furnished and unfurnished residences, and apartments. There has been an avalanche of them since the armistice was signed. It is quite certain that even with the restrictions building removed, it will be found that Los Angeles can possibly do [illegible] provide new buildings rapidly enough to house the visitors that will be here from now until next [illegible]

[illegible] idea of what to expect may be gained from the size of the vanguard that is now arriving daily over the various transcontinental railroads. These people must have left their homes [illegible] immediately upon the receipt of the peace news, having apparently been waiting for that great moment to [illegible] actually securing transportation.

[illegible] Selection.

In fact and Comment man has a particular desire to pose as a [illegible] other prediction seems [illegible] to be worth recording. [illegible] There are going to be literally hundreds of great estates laid [illegible] by people of wealth in and [illegible] Los Angeles in the next year [illegible] Our collection of "show [illegible] is going to be added to and [illegible] from now on. Great numbers of those coming here will be those who have made fortunes either [illegible] the general stimulation of business during the war, or in the [illegible] out of contracts directly for government. Many of these men [illegible] with active business life [illegible] made up their minds to [illegible] down on the most delightful [illegible] spots they can find. That Southern California and most [illegible] knew it. They will come [illegible] and build the beautiful homes [illegible] have dreamed they would [illegible] occupy.

[illegible] of them will signalize the [illegible] and permanency of their [illegible] by making investments in city [illegible] realty, real estate, or in our [illegible] industries and businesses. [illegible] farms and watching their [illegible] grow. Some will invest in [illegible] of land, fertile, for de-

South Main Street's Palatial New Motion Picture House.



The California Theater, Early Opening of Which is Announced.

The structure, built for F. A. Miller by Col. J. B. Lankershim, is one of the handsomest and most pretentious of its type on the Coast and cost, with its equipment, upward of $250,000. Its auditorium has a seating capacity of 2500. The building was planned by A. B. Rosenthal and erected by the contracting firm of Winter & Nicholson. The theater combines some of the best features of the newer playhouses of the East, Harry Leonhardt, one of Mr. Miller's associates, having visited a number of Atlantic seaboard cities in quest of the latest ideas in planning and arrangement.

velopment and set in picturesque environment, establishing fine country estates, with bloodes live stock for their diversion and practical profit, and the setting of an example for the upbuilding of agriculture as their helpful object in life. Those coming with such intentions will find that innumerable others ahead of them have set the pace and demonstrated what can be done with the right soil and ample capital for development in this favored region. Throughout the dull times of the past year or two country realty in beautiful suburban districts against the foothills and in other beautiful situations has been selling right along, indicating that many of prospective "gentlemen farmers" have already progressed so far as to secure their land.

Workers, Too.

It may reasonably be assumed that there will be a great and immediate influx of tourists and new permanent population from all walks of life. Southern California has something of charm and practical attraction for everybody.

Throughout the lean three-year period of dullness which preceded America's entrance into the war, Los Angeles was laying a sure foundation for future prosperity by building an unprecedented number of new factories. This picking up in industry was turned into a great spurt when Uncle Sam called upon the country to drop everything else and concentrate on war industries. Los Angeles, it would hardly be putting it too strong to say, has become a great manufacturing city in a year. And the industries that have been established are here to stay. Smokestacks mean pay rolls, and pay rolls bring people. The workingman and the man of moderate means appreciate and long for life in California as much as do their wealthier fellow-citizens.

It is hardly necessary to comment on the obvious fact that all this influx of population is bound to give a wonderful impetus to the real estate market. The thousands who come will in themselves represent an enormous purchasing capacity and a huge amount of new money. The removal of the ban on construction has already started the builders going, and the realty brokers are optimistic over the sudden picking up in inquiries for vacant properties. The market for improved residence property is good now, owing to the small supply and big demand for this kind of holdings. It is only a question of time, and a very little time at that, in the opinion of the writer of these comments, until things will be hitting along on "all six" again. Those who are thinking of doing any investing in real estate, and who are putting it off, would do well to take stock of the new and changed situation which has come so suddenly to the world in the past few days, and buy while the buying's good.

NEW AUCTION HOUSE.

Attractive Structure on South Figueroa Street Thrown Open to the Public.

The spacious new auction house of Hart & Ball, No. 1026 South Figueroa street, devoted to the sale of real estate, live stock, merchandise and household goods, has been thrown open to the public.

The building is of attractive design and of red brick and concrete construction, with a frontage of sixty feet. The two floors contain over 12,000 square feet of floor space.

The arrangement of the building marks a new departure in auction-house construction. On the lower floor are located the large display hall, the main salesroom, office, lavatories, ladies' restroom, smoking-room, rug and carpet department, linen and bedding department, kitchen utensils and miscellaneous departments and kitchen and dining-rooms, where lunch is prepared and served to patrons during each auction sale. On the upper floor are located the refrigerator and linoleum departments, together with twenty-five storage-rooms for individual consignments. A separate department for private residence and out-of-town sales is maintained, and business throughout the entire Southwest will be catered to.

The firm is composed of Lewis S. Hart and Harry P. Ball.

HOTELS LEASED.

East Fifth-street Hostelry Secured by Syndicate — Santa Barbara Property Changes Hands.

During the past week, E. W. Cason & Co. leased the Hotel Bowers, at No. 609 East Fifth street, and also sold the furniture and leased the Hotel Barbara at Santa Barbara. The latter is a house of about 100 rooms belonging to Neal Callahan. The furniture, it is reported, sold for $15,000, and the lease, covering a period of five years, called for a given total rental in the neighborhood of $50,000. This included also the garage in connection with the hotel. Thomas Cupit, Jr., of Chicago, and E. D. Hurlbut of Park City, Utah, are the new proprietors of the Barbara.

The Hotel Bowers was leased by the Riverside Heights Company, John A. Merrill, president, to Ben Weingart, head of a local hotel syndicate. The lease calls for a term of three years and a given total rental of $20,000. The Bowers will be renamed the Hotel Hoover. It is a reinforced fireproof structure, containing 125 rooms. J. D. Minster of E. W. Cason & Co. represented all parties in the two transactions.

FIRM DOUBLES ITS CAPACITY.

CARBURETOR MANUFACTURERS SECURE SOUTH LOS ANGELES-STREET BUILDING.

The W. Ross Campbell Company, through Richard C. Willis of its leasing department, reports having concluded negotiations with the Harry A. Miller Manufacturing Company for a long-term lease, which will give this company an additional working area of nearly 100 per cent. The premises involved is a two-story brick building owned by Anna Gregg and W. C. Twiss and containing over 15,000 square feet, located at the northeast corner of Seventeenth and Los Angeles streets.

The Miller company is manufacturer of carburetors used on all classes of airplane, marine and automobile engines. It employs a number of experts and many machinists in the manufacture of this product. The expansion at this time is necessary to allow for additional machinery and employees which the firm must take on to handle its rapidly-increasing business.

Mr. Willis also reports leasing a garage at No. 248 Winston street for Frank Harbert to the S. Bachmann Cigar Company. This company has recently put on several automobile trucks for delivery of its product in Los Angeles and vicinity and has taken over this garage for housing its cars.

HARVARD HOME SOLD.

Announcement is made of the sale by Karl Stern of a six-room residence at No. 900 South Harvard boulevard to Dave Gould of the Gould Hat and Frame Company. The deal was made direct between the principals.



RARE WILSHIRE BARGAINS

All of the above properties are located in the Wilshire District, not far from Wilshire Boulevard, and each one is a big sacrifice. Telephone or call and see us at once.

Number One—Price $3850

Five-room bungalow, hardwood floors throughout; exceptionally new; 50-foot lot; located near First and Burlington; white paved street. Terms, if desired.

Number Two—$5250

Seven-room bungalow, beautifully-finished throughout; big lot; located in that exclusive residential section near 4th and Serrano. This home would be a big bargain at sixty-five hundred dollars.

Number Three—$7500

[illegible] home, near Berendo and Wilshire Blvd.; [illegible] sleeping porches, a high-class place in an elevated location. $5000 mortgage. Just placed, can remain. See [illegible]

Number Four—$5750

This big fine two-story nine-room house, hardwood floors throughout, terraced lot, wide paved street, located near First on Manhattan, is certainly one of the greatest bargains we have ever had. Mortgage $3500 can remain.

MR. COOPER.

ROBERT MARSH & CO.,
200 Marsh-Strong Bldg. Tel. Pico 2412.

POINTS AND POINTERS—

WE SUGGEST
AND STRONGLY ADVISE
THE PURCHASE OF
California Lands
NOW.

LARGE OR SMALL BODIES
FOR PERSONAL USE OR SPECULATION.

GLAD TO TALK THE MATTER OVER WITH YOU AND SUBMIT OUR LIST.

MR. WRIGHT.

WRIGHT-CALLENDER-ANDREWS CO.
403 South Hill Street.
Telephones: 10745—Main 8040.



GILES & LAACK
OFFER FOR SALE
THIS FINE
Wilshire Home
—$35,000—

Located at 404 South Marlton avenue, on a high, sightly corner lot, 100x150. One of the best built and most desirable homes ever offered for sale. It is "CHAPMAN PUILT," which in itself, is a recommendation. There are eight rooms, seven rooms and a wonderful den—finished in the finest Tuscan mahogany, beautiful library in selected figured oak, large entrance hall done in old ivory, a lovely tiled fireplace that is a work of art, a southern exposure, charming breakfast-room, a most complete kitchen with built-in refrigerator and kitchen cabinet, and a perfect laundry, big airy sleeping-rooms, floors of inlaid parkets. Walls and ceilings are recessed and handpainted in exquisite tints, fixtures which are an essential thoroughfare with the decorations, adequate servants' quarters both in the house and the garage, a highly improved grounds, with rose gardens, shrubs and choice plants. A finished and complete home, and one we can recommend.

OPEN DAILY FOR INSPECTION, except Sunday, FROM 2:00 TO 5:00 P.M.

BEST BUY THIS WEEK
BUNGALOW BARGAIN
$7500 VALUE FOR $6000 CASH
—ON—
Ardmore Avenue

ONE OF THE CHOICEST EIGHT-ROOM BUNGALOWS IN WILSHIRE. ROOMS ALL SPACIOUS AND SUNNY. OPEN FIREPLACE. WONDERFUL LOT, 50x135. FINE LAWN, TREES, SHRUBBERY AND ROSES. EXCELLENT GARAGE. JUST ONE AT THIS PRICE. CALL EARLY MONDAY.

R. A. ROWAN & CO.
Main 7096. 200 TITLE INSURANCE BLDG. 10444.

FURNISHED HOME
Owner Leaving City
Must Sell
$14,000 $14,000



Lot 60x150, Paved Street
High Ground—Close to Wilshire
406 Kenmore Avenue

THIS BEAUTIFUL HOME CONTAINS NINE LARGE AND SUNNY ROOMS, FINISHED IN MAHOGANY WITH CANVASED WALLS AND DECORATIONS IN OIL.

FIRST FLOOR—LARGE RECEPTION HALL, LIVING-ROOM, LIBRARY, BREAKFAST ROOM, KITCHEN AND DINING-ROOM.

UPPER FLOOR CONTAINS FOUR LARGE BEDROOMS AND SUN PARLOR.

FURNISHINGS CONSIST OF BEAUTIFUL DRAPES, CURTAINS, FINE RUGS, MAHOGANY FURNITURE, ETC. MORTGAGE CAN REMAIN, $8500. ONLY $5500 REQUIRED TO BUY THE EQUITY. IT WOULD COST $20,000 TODAY TO BUILD AND FURNISH THIS HOME.

OPEN FOR INSPECTION DAILY FROM 10 A. M. TO 4 P. M.

W. I. Hollingsworth & Co.
Fourth Floor Hollingsworth Bldg.
10777 Sixth and Hill Street Main 6760

CLASSIFIED INDEX.

REAL ESTATE, FINANCIAL AND INVESTMENT HEADINGS.

	Page.
CITY LOTS—For Sale	1
BUSINESS PROPERTY—For Sale	1
INDUSTRIAL PROPERTY—For Sale	1
HOUSES—For Sale	2-3
HOLLYWOOD	3-4
—For Sale, Exchange, Wanted, Etc.	
PASADENA	4
—For Sale, Exchange, Wanted, Etc.	
INCOME PROPERTY—For Sale	4
SUBURBAN PROPERTY—For Sale	4
BEACH PROPERTY—For Sale	4-5
HARBOR PROPERTY—For Sale	5
COUNTRY PROPERTY—For Sale	5
SAN DIEGO PROPERTY	6
—For Sale, Exchange, Wanted, Etc.	
EASTERN AND NORTHERN PROPERTY	5-6
—For Sale.	
—For Exchange.	
—Wanted.	
MOUNTAIN AND CANYON PROPERTY	6
—For Sale, Exchange, Etc.	
GOVERNMENT LANDS—Relinquishments	6
OIL PROPERTY	6
—For Sale, Exchange, Lease, Wanted.	
ORANGE, LEMON AND WALNUT GROVES	6
—For Sale.	
—For Exchange.	
POULTRY RANCHES	6
—For Sale.	
—For Exchange.	
REAL ESTATE—Miscellaneous	6
—For Sale.	
—For Exchange.	
—Acreage for Subdivision.	
—Timber Lands.	
WANTED—Real Estate	6
FOR EXCHANGE—Real Estate	6-7
—Miscellaneous.	
—Ranches.	
—Lots.	
—Business Property.	
—Income Property.	
—Suburban Property.	
—Beach Property.	
—Country Property.	
MONEY TO LOAN	7
—On Real Estate.	
—On Salaries, Chattels, Automobiles.	
—On Diamonds and Jewelry.	
MONEY WANTED	7-8
—Real Estate and Collaterals.	
MORTGAGES, TRUST DEEDS	8
—For Sale, Exchange, Wanted.	
STOCKS, BONDS AND SECURITIES	8
—Miscellaneous.	
STREET IMPROVEMENT BONDS	8
—Various Kinds.	
MINES AND MINING	8
HOTELS, ROOMING-HOUSE BUSINESS	8
—For Sale.	
—For Exchange.	
—For Lease.	
—Wanted.	
APARTMENT-HOUSE BUSINESS	8
—For Sale.	
—For Exchange.	
—For Lease.	
—Wanted.	
FURNISHED FLATS	8
BUSINESS INVESTMENTS—All Kinds	8
BUSINESS CHANCES—Of Many Kinds	8-9
PARTNERS WANTED	9
BUSINESS CHANCES WANTED	9

Realty Liners.

CITY LOTS—For Sale.

FOR SALE—
Flower, 2nd, Carolina Hall
On high ground, near 20th and Main streets. Price $850 to $950. Terms $5 to $10 down, $5 per month. Title perfect. These are mortgage investment lots. Take Main-street car to 20th street, walk to the lots, or see us for free transportation.
HOME EXTENSION GARDENS BUREAU,
712 Hollingsworth Bldg. Main 8444 and 3911 61st.

FOR SALE—
[illegible] Lots. Exchange, Wanted.
[illegible] Flower, Figueroa, Hope, Grand View, Hill and Olive sts., that is the best buy we have had in our city for the last 20 years, offered about half its actual value.
Phone 56051. See E. P. BRYAN, Main 1701. Bryan & Bryan Bldg., 353 S. Hill.

FOR SALE—JUST FORECLOSED ON 8 LOTS, all 170 each, all street work, water in and paid for. Make me an offer. Good rental property. If you will buy will show you. Don't delay, great income. GOODRICH REALTY CO., 3044 S. Flower st. 61906.

FOR SALE—STUYVESANT AVE. SACRIFICE. West of Kenfield, choice north front clean corner, 2 lots, total frontage 140x150, must be sold in 10 days. A. M. GOLDSMITH, 1026 Hill. Price $6000 part cash, no trades. Owners rep. 2020 BROOKLYN AVE. Boyle 274.

FOR SALE—FINE RESIDENCE CORNER 50x150, in good neighborhood. Cost $12,000 to trade. Will sell for $8000, 4 to 11 months and balance cash. On high ground in northwest. Address G, box 62, TIMES OFFICE.

FOR SALE—LOTS NOW IS THE TIME TO BUY cheap lots; two beautiful lots in restricted park of the city; $400 each; $25 cash, $10 per month to $1300. A. F. SMITH, 607 Chamber of Commerce. Tel. Main 8067.

FOR SALE—LOT ON CORD ST. LOT 8, BLOCK D, close to the Vernon School in the city, two lots Long Beach, lots 25 and 26 in Stanford Tract, 50 feet each, close to car; $1000 for all; easy terms. Owner leaves Long Beach Nov. 25. Address owner, 1. B. EDDY, 2501 Long Beach ave., city.

FOR SALE—CONTRACTORS TAKE NOTICE. 20 lots beach property, electric service installed, 12 minutes from center of city; factory [illegible] Owner will sell at sacrifice of value, W. H. EARLE, 326 Story Bldg.

FOR SALE—HIGH GRADE FRONTAGE. $10,000; sewer hundred feet on active commercial street; [illegible] Owner, P. O. box 382, STATION C, Los Angeles.

FOR SALE—IN BEAUTIFUL BRENTWOOD Park, a large sightly lot, 100x166, value $1700. Can be had much lower as the owner must sell. Inquire of DAVID BARRY & CO., 1123 Van Nuys Bldg.

FOR SALE—ONLY $2300.
[illegible] lot in the heart of the Wilshire district, this lot contains 10,500 square feet, and is bounded by three streets. Need to be seen to be appreciated. Owner must sell at once. Call 72501 for appointment.

FOR SALE—FINE BIG LOT, $700. [illegible] near Vernon. North double. WILSON, 727 Story Bldg. Main 1.

FOR SALE—
HOME SITES OPPOSITE HOLLYWOOD'S CAR-LINES.
Franklin and Argyle. Our terms mean double the value. CARTER REALTY CO., 1st floor Merchants National Bank.

FOR SALE—ATTENTION, TRADERS, 6 LARGE, [illegible] lots, Los Angeles, close, $1500 each; worth $2000 per; make $3000 trading; [illegible] FOR SALE—LOT ON WEST SIDE OF [illegible] near Vermont, 50x142, $1250. [illegible]

FOR SALE—BUNGALOW LOTS, 3 OF THEM, [illegible] 50 ft. CARTER REALTY CO., 1st floor Merchants National Bank. A 2120. 3044 S. Grand ave.

FOR SALE—LOT 315x134, NEAR SHATTO AVE. Either excellent site for apartment or for building purposes, or will take close property in exchange. Owner leaves city Nov. 25. DAVID BARRY & CO., 1123 Van Nuys Bldg.

FOR SALE—BEAUTY LOT ON BANK OF ARROYO, 100x150, $1000. Terms. Owner, 1. B. EDDY, 2501 Long Beach. Insider 726 H. AVE. 66.

FOR SALE—50 FT. LOT WEST 16TH, HIGH ground, beautiful home site, $1900 value. Will sacrifice. 14220, apt. 347.

FOR SALE—BEAUTIFUL RESIDENCE LOT NEAR Wilshire boulevard, 60x150. 6108 D. THOMAS, 1753 W. 9th st. Phone 56021.

FOR SALE—FINE CORNER LOT ON MONETA ave., big snap. OWNER, 3260S2.

FOR SALE—ONE FINE LOT 100x180, 16-FT. alley, [illegible] 24x28, fruit trees. This lot is one block from Vernon car line. Cement sidewalk all paid. Price $1250 easy payments. WEST 5646.

FOR SALE—HOLLYWOOD LOTS, COURT SITES, [illegible] building, easy. 6c car service. NEMMO REALTY CO., 1048 S. Cabuenga. 3217070.

FOR SALE—CLEAR LOT, 2540 S. GRAND AVE. High-class property. Price $1000. Owner, F. A. ALEXANDER, 2540 S. Grand ave., Anaheim, Cal.

FOR SALE—160 FT. CORNER, PICO AND Vermont, $6000; take $2500 quick sale. [illegible]

FOR SALE—LOT ON NO. SIDE INGRAHAM, BET. Wilcox and Norton, between 2 houses; highest part of Wilcox; reduced from $2300 to $2000. 1351 HARPER AVE.

FOR SALE—CHOICE HALF-ACRE AT RAMONA Park, close to school and street car. JOSEPHINE A. DODGE, Hall of Records.

FOR SALE—NICE LOT 60x 270 FT. NEAR 18th. closed. Will take all or part in improved beside. Price $4000. VERMONT 5340.

FOR SALE—CITY LOTS AT 6th EACH. FINEST level land in Home Blvd. CALL 29102.

FOR SALE—TWO CLEAR DESIRABLE LOTS sacrifice for half valuation, $75 and $200. 1158 TEMPLE ST.

BUSINESS PROPERTY—For Sale.

FOR SALE— $15,000.
100x225 ON ADAMS ST.
NEAR THE DAGGETT HOTEL.
RETIRING.
GRAND AVE. AND NEW HILL ST.
A BARGAIN.
WITHOUT A PARALLEL.
IMPROVED, AT $150 A FRONT FOOT.
ON ADAMS.
LISTEN—IF YOU ARE IN DOUBT AS TO VALUE SPEND AN HOUR AROUND THE CORNERS OF GRAND AVE. AND ADAMS ST. YOU CAN FIND OUT.
THEN SEE ME.
20277. HARRY F. PARKER.
2504 S. GRAND AVE.

FOR SALE—OR EXCHANGE—FINE 10-ROOM residence, beautiful site for bungalow court, 180x210 ft., paved street; entire property [illegible] located Pasadena, near Maryland Hotel. Want money badly; consider any fair offer. Don't wait, see it, make me offer. OWNER, 7010 Idlewood st.

TO LET—FOR LEASE OR SALE—BROWN SURFACE for any manufacturing business, or garage, [illegible] building of brick, about 6000 feet, first and second floor big two lifting apparatus, R. R. SIDING. 1st. 30th st. Boyle.

FOR SALE—WANT PARTY TO TAKE CARE OF [illegible] house, 20 rooms, furnished. Will rent or sell reasonable. 1256 E. FIFTH ST.

FOR SALE—INCOME IN TWO CENT. EASIEST terms, store and apt. bldg., $47500. 72754.

INDUSTRIAL PROPERTY—For Sale and Exchange.

FOR SALE—
INDUSTRIAL PROPERTY.
I have some fine factory sites below value.
HARRY M. JOY.
61906. 600 Trust & Savings Bldg. 61906.

FOR SALE—OR EXCHANGE—HOME, FINE LOT with cottage on 6th st., between Main and Santa Fe. Now rent, $1500. Owner will take $4000 and trade for [illegible] CHAS. G. GOODWIN, 501 Washington Bldg.

FOR SALE—OR LEASE, COMPLETE OLIVE OIL factory [illegible] machinery and grounds; size 175x200 ft., on main road [illegible] block st., ostrich in rear. Also [illegible] and 2 lots, small town, R. E. KELLY, 914 Leed st., Santa Ana.

FOR SALE—COZY SIX-ROOM BUNGALOW, 45 feet front, [illegible] Owner will take [illegible] property. No agent. 1133 W. 21ST PL., Vernon district.

FOR SALE—VERNON ACREAGE, BETWEEN 59TH st. and Vernon sts., S.P. spur. Write owner, P. O. box 382, STATION C, Los Angeles.

For Exchange.

FOR EXCHANGE—BRICK STORE BUILDING, 3 [illegible] location. If you wish to occupy or speculate, will give good deal. Want clear lot or acreage. Owner, 333 W. 3RD ST. Main 4966.

Realty Liners.

HOUSES—For Sale.

FOR SALE—

H. R. KELLS, MGR.,
Home and Lot Department,
WRIGHT-CALLENDER-ANDREWS CO.,
No. 1.

SHATTO PLACE AT WILSHIRE BLVD.
$27,000.

We are offering a Craftsman home of 10 rooms on a lot 100x160; 2 baths; finished in selected hardwoods; one of the finest artistic residences with the finishing touch in the city. This is a real tailored home, built by one of our premier builders, nearly new, ready for occupancy; will be sold for cash or will trade into and for sale at $10,000 under cost of construction. 514 Shatto Place. Keys at owner and if interested call MR. KELLS.

No. 4.

WILSHIRE HOME, FURNISHED.
$20,000.

White plaster, 9-room residence, almost new, completely furnished. Every room is exquisitely furnished. Every drapery and all art canvas, beautifully framed, are from here on Harvard, just south of 6th st. Don't fail to visit this shop. Call MR. COOPER.

No. 5.

UNUSUAL SACRIFICE.
$12,500.

On Kingsley Drive, just off of Wilshire blvd., we offer for immediate sale a practically new 2-story and basement home of 10 rooms, 2 baths, on a lot 70x132. This is one of the most attractive homes in the Wilshire district, and strongly recommend. Very substantially built for a home. Shown by appointment only.

No. 6.

WHITE PLASTER RESIDENCE.
$11,000.

Fine 12-foot corner lot. Here is a beautifully finished, artistically arranged home on a large corner lot, very convenient to Hollywood. Has 7 rooms and sleeping porch on second floor. Built recently in subdivision, very high class, and has every modern convenience. Owner leaving city and must sell. This is the best home for the money in Wilshire district. Call MR. GRANT for appointment.

No. 10.

WESTLAKE SACRIFICE.
$6,500.

This is the finest real home in the Westlake district that we have had at a genuine sacrifice in a year. Located on Alvarado, 1 block south of Wilshire blvd. 2 baths. Could not be built for $10,000 at the present prices, as it contains many rooms and entrance hall and two baths. The grounds are handsomely improved; double garage.

No. 11.

DELIGHTFUL HOLLYWOOD PROPERTY IN THE TRUE COLONIAL TYPE.
$12,500.

If you are looking for a home of refinement and a home, Irvine place, this property will appeal to you at once. It is one of the most attractive places we have ever offered for sale. Has finished in old ivory, bright, sunny rooms, cheery fireplaces, two family baths, tastefully decorated throughout. Large lot with plenty of shade trees and flowers. In a fine neighborhood and close to the car line. Shown by appointment only.

No. 12.

BEAUTIFUL HOLLOW TILE BUNGALOW, COMPLETELY FURNISHED.
$15,000.

Located in the Wilshire on a fine corner lot. $17,000 were expended on the improvements, exclusive of the lot and the furnishings. No pains was spared in the construction and finish, which is in the handsomest of hardwoods and the furnishings are furnishings are thoroughly in keeping with the house. An ideal place and an exceptional value, one of the most attractive propition in Los Angeles.

No. 13.

A COLONIAL GEM ON BEAUTIFUL W. ANDREWS PLACE.
$22,000.

FURNISHED.

A home of the pure colonial type, with exterior of plaster, tinted a light grey. It contains fourteen rooms and four baths. Located also on modern sleeping porch, gas furnace, automatic water heater, garage for two and maid's room. The furniture is practically new and cost over $7500. Shown by appointment only.

No. 14.

MAGNIFICENT WHITE PLASTER HOME.
$20,000.

Contains fourteen rooms and four baths. Located on one of the principal streets of the Wilshire district. The interior finish of the finest hardwoods obtainable, exterior of brick and plaster and stucco combination. Has every modern convenience and if you want a real substantial place, with all the latest features, let us show you this property.

GILES & LAACK,
606-9-10 HAAS BLDG.,
60549. SEVENTH AT BROADWAY. BDWY. 2656.

FOR SALE—

No. 15.

SACRIFICE.

WILSHIRE WHITE PLASTER.

Located on a high and sightly lot. Has 12 bedrooms, finished in mahogany, and all white enamel. Three tile baths, and all modern details throughout comprise this home. For price and inspection call

RALPH YOUNG,
1104 Van Nuys Bldg.
64-7-9-8.

FOR SALE—

NEW COLONIAL

WEST HOLLYWOOD

THIS ONE REALLY IS UNDERPRICED

$9250.

R. C. MITCHELL COMPANY,
Sixth Floor Trust and Savings Bldg.,
60817. Sixth at Spring. BDWY. 978.

FOR SALE—

$7800.

A REAL WAR-TIME SNAP.

This modern 6-room bungalow, lot 50x134, is situated at 2749 West Ninth street. The lot is worth $2500 and the house could not be built for another $5000. Has all modern conveniences, side and cross gas furnace, city sewer, fine garage, fruit trees, etc. Owner will sell it, and take a lot as it is, thus offering to you and you a home at the price. Call MR. KELLS.

R. H. KELLS, MGR.,
Home and Lot Department,
WRIGHT-CALLENDER-ANDREWS CO.,
305 S. Hill st. 10745.

FOR SALE—

GIVING THE LOT AWAY.

Open Sunday. S.W. COR. WILTON AND COUNCIL.

Before foreclosure I took this home, and have had it thoroughly repainted inside and out, thoroughly overhauling and jazzing in first-class, A-1 shape—could do any friend now living. Exact floor plan—sold to my friend now living. Exact floor plan—sold to my friend now living. Exact floor plan—sold to my

Realty Liners.

HOUSES— For Sale.

FOR SALE— BY OWNER.

$6000. $5000.

BEAUTIFUL COLONIAL RESIDENCE.

Just west of Ardmore and only a few blocks north of Wilshire blvd.

EIGHT LARGE ROOMS; TWO BATHS.

LOCATED ON ONE OF THE FINEST AND HIGHEST BLOCKS IN THE WEST SIDE OF THE EXCLUSIVE WILSHIRE DISTRICT.

Owner is leaving for the East and must sell. Lot 50x150. Contains 8 LARGE, SUNNY ROOMS, and the house is in perfect condition throughout, and has every modern convenience. Has a large garage, and the grounds are simply beautiful, being covered with a profusion of flowers, roses and shrubbery. For further particulars and to see this home call on

W. T. BROWNRIDGE,
Investments,
Suite 1-2 Van Nuys Bldg.,
Los Angeles, Cal.

FOR SALE— BY OWNER.

Price LESS THAN ACTUAL VALUE.

Beautiful COLONIAL MANSION.
Modern COLONIAL MANSION.

MUST BE OWNER FOR HIS HOME, BUT WILL SACRIFICE MINE IF ADVISABLE TO DO SO. SELDOM GET A CHANCE TO BUY A HOME AS THIS.

IN THE HEART OF WILSHIRE.

Situated and on a large elevated corner lot; beautiful view; it is a $50,000 home.

Finished throughout, finished in mahogany, HAND WOOD; has PLATE GLASS WINDOWS, beautiful dining-room with beautiful fireplace; reception hall; living-room, which is finished in quartered oak; OR the hardwood floors; dining-room is a large SUN PARLOR, which can be used as a reception room or a conservatory, and one as you will see very soon. Model kitchen, with all built-in features, tiled sink, Maid's room and bath downstairs. Beautiful hard wood floors throughout; three rooms are finished in mahogany; three rooms are finished in white enamel, with HAND-DECORATED FRENCH DESIGNS, and very large tiled bath with TILED SHOWERS. Bird chambers and sleeping porches. Billiard room, which is a large room, and will be very fine for those to a large billiard table. Hall, with large fireplace, suitable for entertainment purposes. Hot water heater, laundry, front porch 10x52.

Two Kelsey double garage; wonderful grounds, tropical plants and perennials; these rooms are finished in mahogany and white enamel, with HAND-DECORATED FRENCH DESIGNS, and very large tiled bath with TILED SHOWERS. Bird chambers and sleeping porches. Billiard room, which is a large billiard table. Hall, with large fireplace, suitable for entertainment purposes. Hot water heater, laundry, front porch 10x52.

Built System of gas heating. Built-in refrigerator, front porch 10x52. Lot 75 by 150 with dwelling garage.

42 THE ABOVE-DESCRIBED PROPERTY MUST BE SOLD WITHOUT DELAY. IT MAY BE BOUGHT FOR VERY MUCH LESS THAN ACTUAL VALUE AND ON LIBERAL TERMS.

Open for inspection 10 a.m. to 5 p.m. daily, except Sunday.

Or write or out Wilshire boulevard to Oxford, three south to above number.

FOR SALE — HALF-WAY TO HOLLYWOOD, near tunnel blvd., on an easily accessible hilltop, with a wonderful view, an attractive two-story residence, with nine rooms, large dressing-room, and two glass inclosed porches, and a cozy one with a fireplace. Two-story garage on a paved alley. Deep terraced lot with beautiful trees and shrubbery. Cost when building was chosen about $16,000. Will sell for $11,000, or will take clear property to $6000, balance payment on easy terms of $5000. DAVID BARRY & CO., 1116½ Van Nuys bldg.

FOR SALE—

$6300.

4737 ELMWOOD AVE.

Brand new savge-room Colonial.

Finished in mahogany and old ivory. Biggest bargain in Wilshire district. Take Western ave. cars to Elmwood. Key next door for inspection.

R. C. DIMMICK, Owner,
2118 s.W. 20th place. West 2780.

FOR SALE—LAUGHLIN PARK, HOLLYWOOD. Brand new, never occupied, two-room white plastered bungalow, tiled baths, hardwood floors, concrete heating system, garage for two cars. Elevated lot 100x175, beautifully improved with choice trees and shrubbery. This home among the very finest residences in this exclusive section, and can be bought for $25,000. $12,000 Franklin ave.

C. E. NELSON,
314 Laughlin bldg. Telephone 11958.

FOR SALE— NEW COLONIAL.

6220 S. Hobart blvd. brand new, complete in every detail, living-room across entire front, pretty buffet in dining-room, finished in mahogany and old ivory. large alcove bookcase, hardwood floors throughout, tile drainboard, cement garage and driveway. Will sacrifice if sold immediately. Phone OWNER, evenings, 10778.

FOR SALE—WESTLAKE-WILSHIRE DISTRICT. 9-room bungalow, 2 baths, tile and shower. Hardwood floors throughout. Sun room, large sleeping porch with cement floors and Hollywood disappearing bed. Gas furnace. 66-ft. east frontage. Garage for cars. Price $9500. Terms to suit. See OWNER, 249 S. Coronado st. 51640.

FOR SALE—OR EXCHANGE—8-ROOM House on Pasadena avenue, Highland Park, two blocks from all public utilities installed. Lot 60x150 to alley. Yellow car passes door. Will take small payment down, balance long time, or put house and lot in exchange for vacant lot. Address owner, 737 South Hill st.

FOR SALE—SACRIFICE, 8-ROOM MODERN bungalow, West 58th st., near Vermont, price $5500, WM. MEAD, 607 S. Hill st. Room 421. Phone 13464.

FOR SALE— $1700.

Four-room attractive bungalow with sleeping porch, bath, gas and electricity in; on high beautiful sunny double corner, 50-minute car ride, 5-cent fare, near good school. $1700; $500 cash, $15 a month. MISS C. M. ASHLEY, 787 South Hill st. 12906.

FOR SALE—$70P PAYING RENT.

$2000—5-room bungalow, corner, lot 60x130. $2500—5 rooms, nearly new, 2 lots. $2500—5 rooms, new, 2 lots 40x130; both places located among the prettiest homes on Hoover, and either one of these is worth more than asked. Terms cash.

11302. CEO. A. CORTELYOU CO. 534 Bradbury Building.

FOR SALE—A WONDERFUL BUY—

$4750—Entire home, beautiful 7-room bungalow, also 4 rooms, strictly modern, on lot 42x162; 4 rooms furnished, rent $16. This is a sacrifice. No information over the phone. See MR. WINTERS, 534 Bradbury Bldg.

FOR SALE—$3400.

This beautiful seven-room strictly modern bungalow, corner lot, beautiful location, Adams car line, close to school and church, a wonderful snap.

See GEORGE A. CORTELYOU CO.,
534 Bradbury Building.

FOR SALE — FOUR WESTLAKE PROPERTIES at foreclosure prices. These properties must be sold and if you are looking for a home or investment you cannot duplicate them. Also have two-story residence at Exposition Park, for 6% flat. Glad I can sell you cheap. 500 GRANT BLDG.

FOR SALE—MESA DISTRICT HOME, MODERN 6-room bungalow with hardwood floors throughout, bath, including furniture. Garage 15x18 ft. Nice lawn, flowers. Only $3350 cash or $3500 terms. Lot 50 ft. block from car line. Call 5324 SIXTH AVE.

FOR SALE—SACRIFICE $1000 ACCOUNT DEATH, centrally located Boyle Heights district, 2 blocks high school, 5-room modern house, $1650. Two 4-room modern houses, $2000. All three $3550. Cash price. Small payment down, rest $500 annually. Owner, F. HECT, 423 55th st.

FOR SALE—AT A SACRIFICE, 5-ROOM House, large lot, $2150. $100 down, balance $20 per month. SOUTH 4602-M.

FOR SALE — $7000, WORTH $11,000, OWN modern, fully furnished 7-room bungalow, elevated West Adams corner, restricted district, 2 sleepers, 2 baths, 2 toilets, 2 lot parts. $1750. Take auto and Wilshire lot part. No agents. 2601 DALTON. 73811.

FOR SALE—

STOP AND LOOK.

$7500 buys one of the biggest bargains in the Wilshire district, 8-room and large sleeping porches, strictly up-to-date, beautiful tile, cost front, high ground. Terms. Owner in house. 842 IROLO ST. Phone 59076.

FOR SALE—

NOW IS THE TIME TO BUY A HOME.

Let us show you some good buys. Auto at your service. We are well located, 20 years' experience in Los Angeles. 1103 S. GEO. A. CORTELYOU CO., 534 Bradbury Bldg.

FOR SALE—ONLY $1800, NICE FIVE-ROOM house, 50x150, fruit trees, chicken yards, etc., at 116 HOMEWARD AVENUE. $200 cash, balance to suit. OWNER, 316 Title Insurance Bldg. Main 1511.

FOR SALE—$4500. IF YOU WANT THE BEST buy in a 7-room modern bungalow, just like new, lot 52x154, paved street, look at 4263 Wilshire ave., must sell to pay town house. Key next door.

FOR SALE—MODERN 7-ROOM BUNGALOW WITH breakfast-room, 2 baths, large lot, garage, cash $1000, balance $20 per month. OWNER, 375 60th st., Oakland, Cal.

FOR SALE—WIDOW FORCING SALE MODERN 5-room house, 2.5 acre, Gardena. Might consider city property. Owner, MRS. MINKLER, with W. A. RYON, 204 Bradbury Bld.

FOR SALE— OR EXCHANGE—

Splendid 10-room house, 2329 12th avenue, fine location, near new L. A. High School. Price $16,000. Mortgage $8000. Make offer for equity. OWNER, 605 Pay Bldg. Phone 62760.

FOR SALE—$2750 BUYS MODERN SIX-ROOM bungalow, West 58th st., near Vermont, private, sleeping porch, mortgage $1750, runs long as desired, new coat, balance cash. Really worth $3500. RACON, 515 Laughlin Bldg. 60649.

FOR SALE—2 NEW ATTRACTIVE DOUBLE BUNGALOWS, 4 rooms and bath each, 1 block Vermont and Vine st. near car line. Income $360 per month. Parties wanting to sell live in vicinity. OWNER.

FOR SALE—6-ROOM BUNGALOW, ALL MODern fixtures. Hardwood floors throughout, newly papered and painted inside. Furnace heat. 50x150. Garage. 21 fruit trees. Snap for cash. Call 526 W. 47TH ST.

FOR SALE—A BEAUTIFUL BUNGALOW HOME and lot of 2 lots, 50x150 ft. 5 nicely-arranged rooms, modern in all details, $750 will handle this beautiful home. MR. RATHON, 519 W. 46th. Robert. 60045.

FOR SALE— 5-ROOM BUNGALOW IN GOOD condition; $200 cash. Phone

---

FOR SALE—BY OWNER, 5-ROOM BUNGALOW, 1411 Bay View terrace, just off Pico; will give $ good deal on Ola Rue house. 607 MASON BLDG.

FOR SALE—$1200. $631 CASH. BALANCE $11 monthly, including interest, 5-room California bungalow, large double lot. Price for chickens and realtors. Priority shale, 4742 SOUTH St., cor. Normandie.

FOR SALE—NICE 6-ROOM BUNGALOW, OAK floors and sleeping porch upstairs, gas furnace, garage, beautiful garden, with rustic pool in rear. 1342 SOUTH St., cor. Normandie.

FOR SALE—5-ROOM BUNGALOW. DO YOU want a nice home located in best part of city, 42nd and Figueroa. Sacrifice for cash this week. 297th.

FOR SALE—$3 OWNER. 6-ROOM HOUSE, strictly modern, 2621 LA SALLE AVE. $1500 under value. Price $3500. PHONE 12305.

FOR SALE—FURNISHED 5-ROOM BUNGALOW, 3-room cottage in rear, at 730 W. 59TH ST.

FOR SALE— Bungalow, 7 ROOMS, BATH, GArage, newly decorated throughout, school and car line. Income for my equity. Mortgage $1500. 5434 SIXTH AVE. Vernon 0901.

FOR SALE—5-ROOM BUNGALOW, WELL PUBlished, only $1400. $400 cash. J. M. CLOTH, 227 Hill st.

FOR SALE—$1950 CASH.—FIVE-ROOM MODERN bungalow, large hanging in exclusive Ardmore district. SCHRADER, 511 Grant Bldg.

FOR SALE—BARGAIN, 7TH AVENUE NEAR Jefferson, 5-room home, garage, nice yard, only $1900. Terms to suit. MOTZER, 2106 Title Insurance Bldg. Main 1511.

FOR SALE—BY OWNER.

MUST BE SOLD IMMEDIATELY.

IN BEAUTIFUL PELLISSIER SQUARE. HIGHLY RESTRICTED NEIGHBORHOOD, RESTRICTIONS HAVING TWENTY-ONE YEARS TO RUN. HIGH GROUND, CONVENIENT TO ELECTRIC CARS, IN THE MIDST OF ATTRACTIVE HOMES. BEING

745 SOUTH OXFORD AVENUE.

New two-story cement plaster house, description of which is as follows:

First Floor: Center hall, living-room (15 ft. 3 in. by 25 ft.) library (same size) dining-room (16 ft. by 15 ft. 6 in.) breakfast-room, kitchen, serving-room, and maid's room with bath.

Second floor: Hall, four very large bedrooms, three dressing-rooms, linen and clothes closets and two tiled baths, besides shower.

ADDITIONAL: Main rooms finished in mahogany. Hardwood floors throughout. Hand decorations in oil on canvas.

Unit System of gas heating. Built-in refrigerator, front porch 10x52. Lot 75 by 150 with dwelling garage.

42 THE ABOVE-DESCRIBED PROPERTY MUST BE SOLD WITHOUT DELAY. IT MAY BE BOUGHT FOR VERY MUCH LESS THAN ACTUAL VALUE AND ON LIBERAL TERMS.

Open for inspection 10 a.m. to 5 p.m. daily, except Sunday.

Or write or out Wilshire boulevard to Oxford, three south to above number.

FOR SALE — HALF-WAY TO HOLLYWOOD, near tunnel blvd., on an easily accessible hilltop, with a wonderful view, an attractive two-story residence, with nine rooms, large dressing-room, and two glass inclosed porches, and a cozy one with a fireplace. Two-story garage on a paved alley. Deep terraced lot with beautiful trees and shrubbery. Cost when building was chosen about $16,000. Will sell for $11,000, or will take clear property to $6000, balance payment on easy terms of $5000. DAVID BARRY & CO., 1116½ Van Nuys bldg.

FOR SALE—

$6300.

4737 ELMWOOD AVE.

Brand new savge-room Colonial.

Finished in mahogany and old ivory. Biggest bargain in Wilshire district. Take Western ave. cars to Elmwood. Key next door for inspection.

R. C. DIMMICK, Owner,
2118 s.W. 20th place. West 2780.

FOR SALE—LAUGHLIN PARK, HOLLYWOOD. Brand new, never occupied, two-room white plastered bungalow, tiled baths, hardwood floors, concrete heating system, garage for two cars. Elevated lot 100x175, beautifully improved with choice trees and shrubbery. This home among the very finest residences in this exclusive section, and can be bought for $25,000. $12,000 Franklin ave.

C. E. NELSON,
314 Laughlin Bldg. Telephone 11958.

FOR SALE— NEW COLONIAL.

6220 S. Hobart blvd. brand new, complete in every detail, living-room across entire front, pretty buffet in dining-room, finished in mahogany and old ivory. large alcove bookcase, hardwood floors throughout, tile drainboard, cement garage and driveway. Will sacrifice if sold immediately. Phone OWNER, evenings, 10778.

FOR SALE—WESTLAKE-WILSHIRE DISTRICT. 9-room bungalow, 2 baths, tile and shower. Hardwood floors throughout. Sun room, large sleeping porch with cement floors and Hollywood disappearing bed. Gas furnace. 66-ft. east frontage. Garage for cars. Price $9500. Terms to suit. See OWNER, 249 S. Coronado st. 51640.

FOR SALE—OR EXCHANGE—8-ROOM House on Pasadena avenue, Highland Park, two blocks from all public utilities installed. Lot 60x150 to alley. Yellow car passes door. Will take small payment down, balance long time, or put house and lot in exchange for vacant lot. Address owner, 737 South Hill st.

FOR SALE—SACRIFICE, 8-ROOM MODERN bungalow, West 58th st., near Vermont, private, sleeping porch, mortgage $1750, runs long as desired, new coat, balance cash. Really worth $3500. RACON, 515 Laughlin Bldg. 60649.

FOR SALE—2 NEW ATTRACTIVE DOUBLE BUNGALOWS, 4 rooms and bath each, 1 block Vermont and Vine st. near car line. Income $360 per month. Parties wanting to sell live in vicinity. OWNER.

FOR SALE—6-ROOM BUNGALOW, ALL MODern fixtures. Hardwood floors throughout, newly papered and painted inside. Furnace heat. 50x150. Garage. 21 fruit trees. Snap for cash. Call 526 W. 47TH ST.

FOR SALE—A BEAUTIFUL BUNGALOW HOME and lot of 2 lots, 50x150 ft. 5 nicely-arranged rooms, modern in all details, $750 will handle this beautiful home. MR. RATHON, 519 W. 46th. Robert. 60045.

FOR SALE— 5-ROOM BUNGALOW IN GOOD condition; $200 cash. Phone

---

FOR SALE—BY OWNER, 5-ROOM BUNGALOW, 1411 Bay View terrace, just off Pico; will give $ good deal on Ola Rue house. 607 MASON BLDG.

FOR SALE—$1200. $631 CASH. BALANCE $11 monthly, including interest, 5-room California bungalow, large double lot. Price for chickens and realtors. Priority shale, 4742 SOUTH St., cor. Normandie. 27089

FOR SALE—NICE 6-ROOM BUNGALOW, OAK floors and sleeping porch upstairs, gas furnace, garage, beautiful garden, with rustic pool in rear. 1342 SOUTH St., cor. Normandie.

FOR SALE—5-ROOM BUNGALOW. DO YOU want a nice home located in best part of city, 42nd and Figueroa. Sacrifice for cash this week. 297th.

FOR SALE—$3 OWNER. 6-ROOM HOUSE, strictly modern, 2621 LA SALLE AVE. $1500 under value. Price $3500. PHONE 12305.

FOR SALE—FURNISHED 5-ROOM BUNGALOW, 3-room cottage in rear, at 730 W. 59TH ST.

FOR SALE— Bungalow, 7 ROOMS, BATH, GArage, newly decorated throughout, school and car line. Income for my equity. Mortgage $1500. 5434 SIXTH AVE. Vernon 0901.

FOR SALE—5-ROOM BUNGALOW, WELL PUBlished, only $1400. $400 cash. J. M. CLOTH, 227 Hill st.

FOR SALE—$1950 CASH.—FIVE-ROOM MODERN bungalow, large hanging in exclusive Ardmore district. SCHRADER, 511 Grant Bldg.

FOR SALE—BARGAIN, 7TH AVENUE NEAR Jefferson, 5-room home, garage, nice yard, only $1900. Terms to suit. MOTZER, 2106 Title Insurance Bldg. Main 1511.

FOR SALE—BY OWNER.

WILSHIRE DISTRICT.

MUST BE SOLD IMMEDIATELY.

AT A GREATLY REDUCED PRICE IF SOLD WITHOUT DELAY. TERMS REASONABLE.

Of most artistic design and substantially built on beautiful Ardmore Ave. Very high ground, convenient to two lines of cars. Being

411 SOUTH ARDMORE AVENUE.

Now two-story cement plaster house of eight rooms. Every conceivable modern appointment, including three baths, besides shower.

MAIN ROOMS FINISHED IN MAHOGANY. HARDWOOD FLOORS THROUGHOUT.

HAND DECORATIONS IN OIL ON CANVAS.

Large east front lot with double garage.

Open for inspection 1:30 to 5 p.m. daily except Sunday.

Get off West Sixth Street car at Ardmore Avenue, then walk north to above number. Or by auto, cut either Wilshire, Blvd., or Sixth Street to Ardmore.

FOR SALE—

COST $5000.

SACRIFICED FOR $4200.

EASY TERMS.

THIS NEW AND STRICTLY MODERN 7-ROOM BUNGALOW IS LOCATED ON WEST 41ST ST., CLOSE TO TWO GOOD CAR LINES AND ONLY 20- MINUTES' RIDE TO BUSINESS DISTRICT. THE LARGE CEMENT PORCH, WHICH IS GLASSED IN ON TWO SIDES, OPENS TO BEAUTIFUL LIVING-ROOM, WITH GRUET TILE FIREPLACE, PLATE GLASS WINDOWS AND IMPORTED DECORATIONS. BEAUTIFUL DINING-ROOM WITH SPECIALLY-DESIGNED BUFFET. DAINTY BREAKFAST-ROOM. LARGE DEN, THAT COULD BE USED FOR THIRD BEDROOM. TWO LIGHT AND AIRY BEDROOMS CONNECTED BY A HALL, OFF OF WHICH OPENS THE BATHS WITH PEDESTAL LAVATORY AND LARGE ROMAN TUB. KITCHEN WITH EVERY MODERN CONVENIENCE. LARGE SCREEN PORCH WITH LAUNDRY TRAYS. BIG GARAGE WITH CEMENT FLOOR AND DRIVE. THIS IS CERTAINLY A REAL HOME AND A BARGAIN AT THE PRICE ASKED.

H. W. HOLLINGSWORTH & CO.,
FOURTH FLOOR, HOLLINGSWORTH BLDG.
20777. MAIN 6700.

FOR SALE—

NEW VELVET BRICK HOUSE. $8500.

An artist designed this place, had plans drawn in London—imported the tile and used best of everything. Let us show it to you. Terms.

There is a dandy solid mahogany living and dining-room, an English breakfast nook, modern kitchen, large bedrooms, elegant tile bath, maid's room on first floor; garage. Lots of bearing fruit trees, including oranges, grapefruit, lemons, fig trees and apple trees. See my exclusive agent.

62262. ROLAND BOLGIANO. HAAS BLDG.

FOR SALE—BIG SNAP—

LOT 110x290.

Modern 7-room bungalow, 2 baths, located in Hollywood, on 3 fine lots, with lots of bearing fruits and flowers, and room for one of the finest bungalow courts in the city, only $8000; might consider $ cash.

Wilshire heap, 9-room modern house, lot 60x150, only $9750.

West Adams Heights snap, 8-room modern home, only $8500, furnished $9750.

E. W. FINK CO., 627 Story Bldg. 66261.

FOR SALE—ELEGANT MODERN HOME, WESTmoreland Heights, east front, lot 60x150, 11 large rooms and hardwood floors, first floor finished in solid mahogany, with cove ceiling and panelling, second floor white enamel, third floor has billiard-room, sleeping-room and hall, 9 bath rooms, 3 tiled baths, tiled sun parlor. Gas furnace, fluid water heater, hydrants in window boxes, very large front cement porch, cost front, $16,000, will sell for $12,000, large double garage, with plumbing. Bowser gasoline pump and tank, recent death in family is cause for selling. Price $16,000, $7000 cash. Might consider a 6 or 7-room bungalow in exchange. Call owner, 72372, after Sunday.

FOR SALE—PERFECTLY ARRANGED SIX-ROOM MODERN BUNGALOW, CEMENT PORCH, BREAKFAST NOOK, BUILT-IN FEATURES, WRITING DESK, LARGE BEAMED CEILINGS, MIRRORED BUFFET, TWO LARGE BEDROOMS, LARGE BATH, BREAKFAST-ROOM, SLEEPING ROOM, SCREENED PORCH, TWO TUBS, LARGE GARAGE, CEMENT FLOORS, HOUSE HAS NEW PAINT AND KALSOMINE AND FINISH. LOCATED ON PAVED STREET AND CAR LINE. LOCATION IS ALL THAT IS KEEP PROPERTY FROM OUTSIDE. SEE TO NOT DISTURB TENANTS. EASILY WORH $4500. MUST BE SOLD AT ONCE. PRICE $3250. NO LESS. NO TRADE.

R. L. GLOVER. 62090. Main 5367.

FOR SALE—

I own three large lots, totaling 140 feet frontage on corner, by 140 feet deep, lot fully fenced, many chicken yards, near 3c yellow car line, also near Franklin High School and two grammar schools; has four-room house. This place is worth $3000. Will sell today for $2000. Pay $200 cash down and $18 per month.

W. P. REYNOLDS,
833 Higgins Bldg. Day Phone 62877. Night Phone 51109.

FOR SALE—

MODERN BUNGALOW,

SACRIFICE.

This ideal boulder-trimmed bungalow has five rooms and bath, lot 41x174, garage, flowers and trees, high ground, a comfortable modern home for some beautiful home in the country. This place was built by a contractor for his own home and is worth $4500. Price, average house, $3750. You can profit by his building and pay him cash for having to sell. Easy terms.

H. W. HOFFMAN, 726 Title Insurance Bldg.

FOR SALE—

WONDERFUL, WONDERFUL VALUE. SEVEN ROOM MODERN BUNGALOW. CUT TO $2850, WORTH $5000. ON PAVED 49TH ST.

If you look you'll buy. It's the most wonderful bargain of all, space forbids us all details. Investigate it, take our word for it that it's a bargain and go with us and buy it NOW. Payments like rent. Located at 3-CUT 49 RUSH CO., 901 Story Bldg.

FOR SALE—IF YOU ARE LOOKING FOR A REAL home in new heart right on Wilshire Blvd., here is your chance. Italian style residence, 3974 WILSHIRE BLVD. Living-room, 16x30, finished with large logia of same, dining-room, breakfast-room, kitchen and pass pantry, with built-in features, four bedrooms, two tiled baths, maid's room and bath, in service. Four large bedrooms and billiard-room on second floor. Large plaster garage for two machines. This is the biggest bargain ever offered for $14,000, with $5000 or $6000 cash, easy terms. Phone OWNER, 580642.

FOR SALE—A VERY ATTRACTIVE BUNGALOW of 6 rooms, including breakfast nook, library with wall seat, sleeping porch, etc. Cement basement, furnace, garage, driveway, lawn, etc. Near Vermont ave. and 39th st. Price $4500. Terms, two car line. Price $4500. Terms. 4196 Westmoreland ave. COMMONWEALTH HOME BUILDERS, OWNERS, 212 Union Oil Bldg. Main 6861.

FOR SALE—MODERN AND COMPLETE, STORY-and-half, 8-room residence, garage, chicken run, fruit trees, flowers, lawn, etc., on 2 lots, 100x150 feet. Price $4700; house cannot be built for that figure now. $42 a month. Ideal home for $4000 cash. 1727 Stony Bldg. Phone Bdwy. 8

FOR SALE—AT A BARGAIN, 5-ROOM WELLbuilt modern gray bungalow, various built-in features, lot 50x150, with fine shade trees, fruit trees and flowers, $3950; terms of $1000 cash, one owner at prospect 2636 E. 28TH ST., between Central and Maple ave. E. Andrews 2nd st. cars. Owner, 2636 E. 28th st.

FOR SALE—A BARGAIN, 2-STORY HOUSE, 4 rooms and bath upstairs, 2 sleeping porches, 3 rooms and bath downstairs, all modern, on beautifully planted grounds, excellent home, $3500. 1 block to Adams district. Call afternoons, 1127 SEVENTH AVE.

FOR SALE—NEW WHITE COLONIAL 6-ROOM bungalow, 50-ft. lot, best part of Wilshire, one block from Western ave. car. Price $5000. Easy terms. HARRY GROSSMAN.

FOR SALE—ON SPRINGVALE DRIVE, 5-ROOM bungalow, paved street, one block to yellow car, 5-cent fare. MORTGAGE $2500, to be extended if desired. LOAN AND BOND COMPANY, 912 Story Bldg.

FOR SALE—DO YOU WANT A BARGAIN? If you do, see this newly-furnished 6-room modern bungalow. Why not save commission and buy from owner. Am going East and cash sales. 1127 WESTMORELAND PLACE. 62710.

FOR SALE—I HAVE A NICE 5-ROOM BUNgalow with garage, large level lot, fine soil, fruit trees, water and gas in; $2500; $100 cash, $20 monthly. Phone Carvanza 521. E. C. KULZ.

FOR SALE—5-ROOM MODERN HOUSE ON Bonsall street, chicken corral, fruit trees, near Slauson car line; 15 minutes from Broadway; $1750; $100 cash, $15 monthly to colored people. 1127 W. 37TH PL. Owner, 1062.

FOR SALE—BEAUTIFUL BUNGALOW HOME, 6 rooms, convenient, desirable location, real bargain. If wanting a cosy, nice home, call up 62262.

FOR SALE—5-ROOM NEW BUNGALOW, 2 BEDrooms, furnished garage; lot 45x125, to alley. Only $4750; $1000 cash. Fidelity Park, 5% blocks; agreement of lot sale alone, $4500. JONES, 418 Silverman Bldg. 15731.

FOR SALE—LEAVING CITY, GOING TO SELL my home for what it will bring. Buy direct from me, save commission. 5-room, large lawn and flowers. Lot 125x136. 2178 W. 37TH PLACE.

FOR SALE—

ONLY $9000.

For a fine 8-room house, located in the West Adams street district, this property is worth $5000. Act quick, big snap. Call 72281.

FOR SALE—

A HOME BEAUTIFUL.

NEW—COMPLETELY FURNISHED.

BRAND NEW HOUSE, FURNISHINGS AND ALL JUST READY TO MOVE INTO. A COSY, COMFY 8-ROOM HOUSE, FINISHED IN MAY OF THIS YEAR, LOCATED IN ONE OF THE CHOICEST SECTIONS OF THE CITY, WILSHIRE-HOLLYWOOD WAY. FINE GROUNDS, HIGHLY IMPROVED WITH LAWN, WALKS AND SHRUBBERY. CEMENT DRIVEWAY AND GARAGE. THE ROOMS ARE ALL VERY LARGE AND SUNNY, OPEN FIREPLACES, FINE DECORATIONS, FINISHED IN OLD IVORY AND MAHOGANY TRIM. THE FURNISHINGS, CURTAINS AND DRAPES ARE THE VERY LAST WORD NOT ONLY IN QUALITY BUT STYLE AND DESIGN FURNISHED BY ONE OF THE MOST EXCLUSIVE FURNITURE HOUSES IN THE CITY. A STEINWAY PARLOR GRAND BRAND NEW IN MAHOGANY FINISH. CHOICE MIRRORS, ARTISTIC LAMPS. EVERY ROOM SENSES OF LUXURY AND COMFORT. OWNER IS COMPELLED TO SACRIFICE AT ONCE. IT HAS COST HER MANY THOUSANDS OF DOLLARS AND IF YOU ARE LOOKING FOR THE LAST WORD IN A FURNISHED HOME OF THIS HIGH CLASS AND STYLE HERE AND NOW CAN MAKE YOU A GREAT SAVING ON THIS ONE. SHOWN ONLY BY APPOINTMENT.

E. A. WEBER & CO.,
200 TITLE INSURANCE BLDG.
MAIN 7090. 20444.

FOR SALE—

$5000.

5-ROOM BUNGALOW.

White colonial bungalow Wilshire district, modern and up-to-date in every respect. Furnished in mahogany and old ivory.

$6000.

Beautiful 9-room house, high corner lot, 4 bedrooms, 2 upstairs and two down, bathrooms, garage. Everything complete.

$16,500.

Two-room white plastered house, 8 bedrooms, 3 baths, two kitchens, fine location. Garage, two machines. Here is the house you have been looking for. Let us show it to you Monday.

See MR. CULVER, with
BRYAN & BRADFORD
Phones: 60095. 856 S. Hill st. Main 3751.

FOR SALE—

$10,500—WORTH $18,500.

BUT A REAL HOME AT THE TOP OF THE HILL ADJOINING WINDSOR SQUARE.

Overlooking the entire city with wonderful views from the immediate front of the sun. Built a home that could not be duplicated today for $18,500.

Large center hall, extra large living-room and dining-room, luxurious library, all in choice mahogany and oak; unusually attractive breakfast-room, model kitchen, large basement with gas furnace.

Handsome mantels and tile bath, with needle shower, four large bedrooms, two tiled baths, maid's room on first floor; garage. Lots of bearing fruit trees, including oranges, grapefruit, lemons, fig trees and apple trees. See my exclusive agent.

62262. ROLAND BOLGIANO. HAAS BLDG.

FOR SALE—

BEAUTIFUL HOLLYWOOD HOME.

NEVER BEEN OCCUPIED.

WHITE CEMENT MAHOGANY FINISH.

$7850. $7850. $7850.

I do not know of another house in Hollywood which will show the great value at this home. The home contains 6 large rooms and beautifully finished in white enamel and mahogany. The house is well constructed of white cement to a fine location, north of Hollywood boulevard.

IT'S A BARGAIN.

E. A. WEBER,
W. I. HOLLINGSWORTH & CO.,
10777. 4th floor, Hollingsworth Bldg. Main 6760.

FOR SALE—

W. ADAMS, 9 ROOMS,

$5500.

SEE THIS ONE.

FOUR NICE LARGE ROOMS DOWNSTAIRS, all built-in effects; hardwood floors, fine nice light bedrooms upstairs; third floor would make a good billiard-room, cellar, furnace, garage, lawn, lovers and fruit trees; one block to car line.

See Taylor.

R. C. MITCHELL, COMPANY,
Sixth Floor Trust and Savings Bldg.
Sixth at Spring. Bdwy. 978.

FOR SALE—

WILSHIRE DISTRICT HOME.

NEW WHITE COLONIAL.

$7500 $7500 $7500 Finished throughout in the latest colonial style, downstairs large living-room, beautiful dining-room, sunny breakfast-room with nook, with all built-in features; upstairs 4 large sunny bedrooms, tile bath with best of fixtures. Hardwood floors throughout and very latest paper. Electric fixtures are the last word in design and beauty for a home of the style and price; furnace heat. High lot with garage. The property is a bargain at the price offered. Shown by appointment only. EDWARDS & WILDEY CO., 545 Black Bldg. Main 8097. 10767.

FOR SALE—

"SHIPWORKERS, GRAB THIS."

BEST 5-ROOM BUNGALOW IN GRAHAM STATION.

$2000. EASY TERMS, LIKE RENT.

It's modern, well built, good condition. Has 2-room lot. Has chicken yards, plumbing, double cement garage, corner, 50x135, bearing fruit trees, 7c car fare. It's some bargain. JAMES BROWN, 69718. 521 Hollingsworth Bldg.

FOR SALE—

$3500 EQUITY,

$1250

NEAR NORMAL SCHOOL DISTRICT.

9-room, 2-story house, 4 bedrooms and sleeping porch, 2 baths, hardwood floors, furnace, automatic heater. LOOMIS & ELMENDORF, 4279 Melrose. Telephone drive car to Normandie. 4279 MELROSE AVE. 20507.

FOR SALE—READY TO MOVE IN, ELEGANTLY furnished 5-room chalet and four-room garage, sleeping porch, two disappearing beds, cement basement, furnace heater, garden, fruit trees, beautiful home in the city. Price of materials from owner, 40 blocks south of Hamburger store, between two car lines. Price $11,000 clear. Address F, box 383. TIMES BRANCH OFFICE.

FOR SALE—A REAL HOME, FURNISHED, OR UNfurnished; 5-room bungalow, beautifully situated, grounds artistically laid out, 100 feet frontage, vine-covered pergola, cement terrace around house, fruit trees, improvements nearly new; must sell immediately. 1494 MAHANTONGA WAY, Garvanza 1578.

FOR SALE—OWNER.

Income property, corner lot, with 2 houses, modern 6-room bungalow, E. 58th st. and Naomi. Let's talk it over. Will Slauson, Monday afternoon, 2 to 5. Bargain.

FOR SALE—BEAUTIFUL ITALIAN VILLA RESIdence, 5 rooms, tiled bath, sun parlor, 10-minute; there is nothing you could ask for in this new home that is not there. Call OWNER, 62262.

FOR SALE—ONE 5-ROOM HOUSE AND TWO 7-ROOM HOUSES, ABSOLUTELY NEW AND UPTO-DATE IN EVERY DETAIL. JUST RECENTLY HAVE BEEN OCCUPIED. WILL SELL AT ABSOLUTE COST IF TAKEN THIS MONTH. THE OWNER, 6007 HOOVER AVE. AND WILTON PLACE.

FOR SALE—BIG SNAP AT $2750, $500 CASH, in 6-room modern bungalow in first class condition, newly painted inside and out; near Santa Barbara, and Western ave. Phone me at once, VERMONT 351 or 79832 evenings.

FOR SALE—7-ROOM BUNGALOW AND GARAGE in best location, 2 blocks from car, strictly modern, fine decorations and electric fixtures. This place is a snap at the price of $3550. Cash. Call after Sunday VERMONT 802.

FOR SALE—A BEAUTIFUL BUNGALOW OF 5 rooms, all up to date features, fruit, flowers, garden, lot 50x125; poultry and rabbit houses, garage; one block Vermont Hts. car line, Price $3600; no trades. 816 W. 50TH. Phone owner

---

FOR SALE—MODERN BUNGALOW, 7 ROOMS, sleeping porch, breakfast nook, garage, shrubbery, flowers; located 102 E. Dillon st. Sacrifice for $4250; terms. Open for inspection from 1 to 4 Sunday, or see MR. SCOTT, 602 G. W. Hellman bldg.

FOR SALE—WHITE COLONIAL BUNGALOW AND garage on lot 80x125, located 3629 Scott st., 3 squares north of Sunset Blvd. Just east Sunset Heights car line. Price $5000. Terms. Owner, 1676 E. 20th st. South 1627.

FOR SALE—$1000 UNDER VALUE, BEAUTIFUL Vermont Square, 5-room strictly modern bungalow, garage, lot 50x150. Owner says sell this week. Now is your chance. GRIFFIN, 26195.

FOR SALE—ONLY $1950. $100 CASH. 5-ROOM modern bungalow, nearly new, oak floors, fine st., west of Moneta ave. See P. J. LEAVER, owner, 10676 S. 88th st. South 1627.

FOR SALE—BY OWNER, 5-ROOM BUNGALOW with garage

Realty Liners.

HOLLYWOOD—
For Sale, Exchange, Wanted, Etc.

WANTED—IN HOLLYWOOD, I HAVE INQUIRY for the following at reasonable prices from owners only. Mail your listing at once: 6-room cottage, Hollywood Blvd. to $4000. 6-room bungalow, Hollywood, $4000 to $4500. 6-room bungalow in Hollywood, $3500 to $4000 will buy. I have a client in old house on good lot north of Hollywood Blvd. The best lot each will buy north of Hollywood Blvd. Good lot north of Sunset for cash. The best lot each will buy north of Santa Monica Blvd. A good four-flat or double house. A good store in Hollywood Blvd. location. A good business lot on Hollywood Blvd. If you have sold 5 pieces of real estate in the last 60 days I may sell yours, so mail your listing now.

JOHN R. HEFLIN,
2130 Hollywood boulevard.

FOR SALE—

NIMMO REALTY CO.
Bungalow court, close, modern; 6 flats; 4 on north of Hollywood blvd. Will divide. Very cheap if taken at once.

NIMMO REALTY CO.
Splendid corner unrestricted, ideal for store, flats, etc., 100x100; price $6500.
Another corner, 100x100; price $6500.
Now is the time to get busy and help your country. Call and see us.

NIMMO REALTY CO.
If's every right to settle in Hollywood; has $4-room and 2-room dwelling; covered with fruit; must raise cash at once. Tremendous bargain. Chamberlain to show you at once.

NIMMO REALTY CO.
For Rent—6-room bungalow near boulevard; $30 per month. Ready to move in or buy.
NIMMO REALTY CO.
Office 1045 Cahuenga. Telephone 572870.
Opp. Hollywood National Bank.

FOR SALE—
$6250 HAYWORTH AVE. PRICE $13,000.

West Hollywood home, Hayworth ave., in the second block south of the entrance to Laurel Canyon, 3 blocks north of Sunset blvd., and 2 blocks west of Laurel; in the heart of the residence district of Hollywood. This home is new, but completed, is a colonial white cement plaster building, has reception hall, living room, dining room, glass sunroom, kitchen, breakfast-room, maid's room and bath and large patio on first floor; 3 beautiful bedrooms, sleeping porch and double sun parlor on second floor. Large lot, 90x170, facing the south; fine location in the core of the choicest residence district of Los Angeles. Price is the reasonable, just the sale of beauty, quiet and ease from the noise of the city; $1000 cash, balance to suit purchaser. Open for inspection every day. Shown by the owner, PHONE 52000.

FOR SALE—

COLONIAL.
SPECIAL BUNGALOW.
HOLLYWOOD.
BIG BARGAIN NEAR CAR. SIX ROOMS, all in ivory and beautifully decorated and garden in properly delightful; gas heater, hardwood floors throughout; $4750.

R. C. MITCHELL CO.,
Sixth Floor Security Savings Bldg.
60837. Sixth at Spring. 4 84707. 973.

FOR SALE—
BEAUTIFUL HOLLYWOOD.
FOOTHILL SECTION.
Nine large, beautifully finished rooms, including sleeping porch; 2 reception rooms; 2 fireplaces; 2 mantels; hot water heat; garage; all the fixtures and trimmings front and rear. Gas furnace and fuel burner.
Take any trolley direction over Hollywood boulevard.
Ten cent, 110 choice rose bushes, bearing fruit trees, grapes.
Magnificent location with exclusively designed features at moderate price.
Owner, 1202 N. VAN NESS AVE.
Telephone Holly 3338.

FOR SALE—WEST HOLLYWOOD.
Six-room bungalow near the foothills. Beautifully decorated throughout; hardwood floors, with automatic heater and range; 2 fireplaces, front and driveway. Sixty-foot lot; fruit trees and flowers. Price $5000. Every little detail will interest you and it all goes to make a beautiful home. Terms, $1000 cash, balance $40 per month. $4750 down, balance $ per cent. 5446 Catalpa ave. R. DUDLEY, 1646 Cahuenga ave.

FOR SALE—IF YOU WANT A HOME IN BEAUTIFUL Hollywood let me show you some of my choice buys.
FOR SALE—Lots in 200 Houses in the Hollywood section, ranging in price from $2000 to $10,000. Many REAL BARGAINS and some of the choicest locations. Let me show you. We believe in Southern California real estate and have shown our confidence by actual investment.
CHARLES R. ROGERS,
Hollywood's Reliable Real Estate Man.
Phone 249. 1721 Cahuenga.

FOR SALE—
NIMMO REALTY CO.
Bungalow court, 6 rooms and bath; 2 fireplaces; hardwood floors; garage; corner lot. Call and see this. Price $6000. Terms.

NIMMO REALTY CO.
It's every right to settle in Hollywood; has $4-room and 2-room dwelling; covered with fruit; must raise cash at once. Tremendous bargain. Chamberlain to show you at once.

NIMMO REALTY CO.
For Rent—6-room bungalow near boulevard; $30 per month. Ready to move in or buy.
NIMMO REALTY CO.
Office 1045 Cahuenga. Telephone 572870.
Opp. Hollywood National Bank.

FOR SALE—
$6250 HAYWORTH AVE. PRICE $13,000.

West Hollywood home, Hayworth ave., in the second block south of the entrance to Laurel Canyon, 3 blocks north of Sunset blvd., and 2 blocks west of Laurel; in the heart of the residence district of Hollywood. This home is new, but completed, is a colonial white cement plaster building, has reception hall, living room, dining room, glass sunroom, kitchen, breakfast-room, maid's room and bath and large patio on first floor; 3 beautiful bedrooms, sleeping porch and double sun parlor on second floor. Large lot, 90x170, facing the south; fine location in the core of the choicest residence district of Los Angeles. Price is the reasonable, just the sale of beauty, quiet and ease from the noise of the city; $1000 cash, balance to suit purchaser. Open for inspection every day. Shown by the owner, PHONE 52000.

FOR SALE—
COLONIAL.
SPECIAL BUNGALOW.
HOLLYWOOD.
BIG BARGAIN NEAR CAR. SIX ROOMS, all in ivory and beautifully decorated and garden in properly delightful; gas heater, hardwood floors throughout; $4750.

R. C. MITCHELL CO.,
Sixth Floor Security Savings Bldg.
60837. Sixth at Spring. 4 84707. 973.

FOR SALE—
BEAUTIFUL HOLLYWOOD.
FOOTHILL SECTION.
Nine large, beautifully finished rooms, including sleeping porch; 2 reception rooms; 2 fireplaces; 2 mantels; hot water heat; garage; all the fixtures and trimmings front and rear. Gas furnace and fuel burner.
Take any trolley direction over Hollywood boulevard.
Ten cent, 110 choice rose bushes, bearing fruit trees, grapes.
Magnificent location with exclusively designed features at moderate price.
Owner, 1202 N. VAN NESS AVE.
Telephone Holly 3338.

FOR SALE—WEST HOLLYWOOD.
Six-room bungalow near the foothills. Beautifully decorated throughout; hardwood floors, with automatic heater and range; 2 fireplaces, front and driveway. Sixty-foot lot; fruit and flowers. Price $4750. Every little detail will interest you and it all goes to make a beautiful home. Terms, $1000 cash, balance $40 per month. $4750 down, balance $ per cent. 5446 Catalpa ave. R. DUDLEY, 1646 Cahuenga ave.

FOR SALE—IF YOU WANT A HOME IN BEAUTIFUL Hollywood let me show you some of my choice buys.
FOR SALE—Lots in 200 Houses in the Hollywood section, ranging in price from $2000 to $10,000. Many REAL BARGAINS and some of the choicest locations. Let me show you. We believe in Southern California real estate and have shown our confidence by actual investment.
CHARLES R. ROGERS,
Hollywood's Reliable Real Estate Man.
Phone 249. 1721 Cahuenga.

FOR SALE—
NIMMO REALTY CO.
Bungalow court, 6 rooms and bath; 2 fireplaces; hardwood floors; garage; corner lot. Call and see this. Price $6000. Terms.

FOR SALE—FURNISHED, PASADENA, 8 ROOMS; good furniture, good house, good neighborhood; large lot, 100x150; ground level; worth $9500. $6250. BAILEY, 240 E. Coronado st. Colorado 915; evenings, Fair Oaks 200.

FOR SALE—7-ROOM MODERN HOUSE, 1374 E. 41st st., Watts; price $3000; $1000 cash, balance 1 year ago. Will sell, with lot 50x160, for loss. JAMES EDMONDSON,
7001 Title Insurance Building.

FOR SALE—TEN YEARS' SPECIALIZING GROVES. W. W. WARD, 224 Story Bldg., Los Angeles.

APARTMENT, FLAT PROPERTY
For Sale and Exchange.

FOR SALE—
SACRIFICE PRICE INCOME PROPERTY.
$4000 CASH, BALANCE $40 PER MONTH.
Two 4-room flats, 2 bedrooms each; fireplaces; all modern, always rented to high-class tenants. Income $120 month. Owner can occupy one and get $40 rental back. Call and see this. Must be sold on the sacrifice price of $9000. Located in the most beautiful suburb of Los Angeles, 20 minutes by electric car from business district. Close to car or Liberty bonds, no trade. Address G, box 84, TIMES BRANCH OFFICE.

FOR SALE—A RARE BARGAIN FOR CASH; $25,500 equity in first-class Westlake apt.-house, good location, full of monthly permanent tenants. Rents reasonable; $9000 cash, and double your money. Would accept part in Liberty bonds or clear land. Owner, 1202 Security Bldg.

FUTURE HOME OR INVESTMENT.
Lot of overlooking it. Beautiful large sun room and sleeping porch. Very valuable and desirable; 6 bedrooms and dining room. Price $7500. Terms.
C. H. HAWKINS, 1646 Cahuenga. 57397. H. 2909.

FOR SALE—NEARLY NEW 5-ROOM BUNGALOW, white enamel throughout; fine convenient garage in restricted district. Garage. Neighborhood of fine homes. Address A, box 84, TIMES BRANCH OFFICE.

FOR SALE—TOPA, 5-ROOM BUNGALOW, IN fine condition, south front, cement walks, etc.; $1800; $400 cash, balance $20 per month. MILLER & CO., 6400 Hollywood blvd. 57387. Holly 1847.

FOR SALE—$7250, 7-ROOM SWISS CHALET, HARDwood floors throughout, built-in fixtures, garage, fine neighborhood, close to Hollywood boulevard. Owner leaving for California; will sacrifice. Terms. Make offer. Hollywood 3333.

FOR SALE—$4350, SIX-ROOM COLONIAL BUNgalow, modern, close to the middle of Hollywood; corner would cost lot to $2500. 5445 SIERRA VISTA AVE. Owner.

FOR SALE—SEVERAL OF MY LAUREL CANYON and Hollywood lots for sale. Owner, 1202 Security Bldg. Phone 52000.

FOR SALE—OWNER SAYS CUT MY PRICE TO $4000 for this well located 5-room bungalow; close to car; large lot; fruit trees; garage. Large enough lot, corner, to build one more; can't delay; on 10th car line. MR. WATSON, 230 S. Spring st. 60102. (Sunday, Main 1301.

FOR SALE—MUST SACRIFICE ONE OF THE best 5-room bungalows in Hollywood; owner in government service; will leave city. MORGAN REALTY CO., 1201 Wilcox ave.

FOR SALE—COMPLETELY FURNISHED, 5-ROOM bungalow, practically new, living-room, dining-room, bedroom in basement, hardwood floors throughout, white enamel finish, fireplace, tapestry brussels, linoleum and furnace. Address 1516 Cahuenga ave.

FOR SALE—THIS BEST BARGAIN IN HOLLYwood; 5-room bungalow in handy condition; Lot 50x150; price $2150; $450 cash and rest like rent. ZACHARIAS, 1646 Cahuenga ave. Holly 1847. Gardner Junction. 570870.

FOR SALE — BY OWNER, CORNER, 110 FEET frontage, consisting of 3 large lots; two houses and garage; rents $40; price $3500; terms. FRANK R. ATERS, or L. A. DALTON, 1201-2 Title Insurance Bldg.

FOR SALE—12 ACRES IN WEST HOLLYWOOD, situated at N.E. corner of Fairfax and Santa Monica roads, south of Hollywood blvd., for subdivision or resale or subdivision, at 25 per cent profit; under actual value. A chance to make cash quick. Will accept $4000 cash. Owner, 1202 Security Bldg. Phone 52000.

FOR SALE—
$6250 HAYWORTH AVE. PRICE $13,000.

West Hollywood home, Hayworth ave., in the second block south of the entrance to Laurel Canyon, 3 blocks north of Sunset blvd., and 2 blocks west of Laurel; in the heart of the residence district of Hollywood. This home is new, but completed, is a colonial white cement plaster building, has reception hall, living room, dining room, glass sunroom, kitchen, breakfast-room, maid's room and bath and large patio on first floor; 3 beautiful bedrooms, sleeping porch and double sun parlor on second floor. Large lot, 90x170, facing the south; fine location in the core of the choicest residence district of Los Angeles. Price is the reasonable, just the sale of beauty, quiet and ease from the noise of the city; $1000 cash, balance to suit purchaser. Open for inspection every day. Shown by the owner, PHONE 52000.

FOR SALE—
COLONIAL.
SPECIAL BUNGALOW.
HOLLYWOOD.
BIG BARGAIN NEAR CAR. SIX ROOMS, all in ivory and beautifully decorated and garden in properly delightful; gas heater, hardwood floors throughout; $4750.

R. C. MITCHELL CO.,
Sixth Floor Security Savings Bldg.
60837. Sixth at Spring. 4 84707. 973.

FOR SALE—
BEAUTIFUL HOLLYWOOD.
FOOTHILL SECTION.
Nine large, beautifully finished rooms, including sleeping porch; 2 reception rooms; 2 fireplaces; 2 mantels; hot water heat; garage; all the fixtures and trimmings front and rear. Gas furnace and fuel burner.
Take any trolley direction over Hollywood boulevard.
Ten cent, 110 choice rose bushes, bearing fruit trees, grapes.
Magnificent location with exclusively designed features at moderate price.
Owner, 1202 N. VAN NESS AVE.
Telephone Holly 3338.

FOR SALE—WEST HOLLYWOOD.
Six-room bungalow near the foothills. Beautifully decorated throughout; hardwood floors, with automatic heater and range; 2 fireplaces, front and driveway. Sixty-foot lot; fruit and flowers. Price $4750. Every little detail will interest you and it all goes to make a beautiful home. Terms, $1000 cash, balance $40 per month. $4750 down, balance $ per cent. 5446 Catalpa ave. R. DUDLEY, 1646 Cahuenga ave.

FOR SALE—IF YOU WANT A HOME IN BEAUTIFUL Hollywood let me show you some of my choice buys.
FOR SALE—Lots in 200 Houses in the Hollywood section, ranging in price from $2000 to $10,000. Many REAL BARGAINS and some of the choicest locations. Let me show you. We believe in Southern California real estate and have shown our confidence by actual investment.
CHARLES R. ROGERS,
Hollywood's Reliable Real Estate Man.
Phone 249. 1721 Cahuenga.

FOR SALE—
NIMMO REALTY CO.
Bungalow court, 6 rooms and bath; 2 fireplaces; hardwood floors; garage; corner lot. Call and see this. Price $6000. Terms.

FOR SALE—FURNISHED, PASADENA, 8 ROOMS; good furniture, good house, good neighborhood; large lot, 100x150; ground level; worth $9500. $6250. BAILEY, 240 E. Coronado st. Colorado 915; evenings, Fair Oaks 200.

FOR SALE—7-ROOM MODERN HOUSE, 1374 E. 41st st., Watts; price $3000; $1000 cash, balance 1 year ago. Will sell, with lot 50x160, for loss. JAMES EDMONDSON,
7001 Title Insurance Building.

FOR SALE—TEN YEARS' SPECIALIZING GROVES. W. W. WARD, 224 Story Bldg., Los Angeles.

APARTMENT, FLAT PROPERTY
For Sale and Exchange.

FOR SALE—
SACRIFICE PRICE INCOME PROPERTY.
$4000 CASH, BALANCE $40 PER MONTH.
Two 4-room flats, 2 bedrooms each; fireplaces; all modern, always rented to high-class tenants. Income $120 month. Owner can occupy one and get $40 rental back. Call and see this. Must be sold on the sacrifice price of $9000. Located in the most beautiful suburb of Los Angeles, 20 minutes by electric car from business district. Close to car or Liberty bonds, no trade. Address G, box 84, TIMES BRANCH OFFICE.

FOR SALE—A BARGAIN FOR CASH; $25,500 equity in first-class Westlake apt.-house, good location, full of monthly permanent tenants. Rents reasonable; $9000 cash, and double your money. Would accept part in Liberty bonds or clear land. Owner, 1202 Security Bldg.

FOR SALE—AN ELEGANT BUNGALOW OF 9 rooms, built for a home, with the very best of everything in it. Beautiful large sun room and sleeping porch. Very valuable and desirable; 6 bedrooms and dining room. Price $7500. Terms.
C. H. HAWKINS, 1646 Cahuenga. 57397. H. 2909.

FOR SALE—NEARLY NEW 5-ROOM BUNGALOW, white enamel throughout; fine convenient garage in restricted district. Garage. Neighborhood of fine homes. Address A, box 84, TIMES BRANCH OFFICE.

FOR SALE—TOPA, 5-ROOM BUNGALOW, IN fine condition, south front, cement walks, etc.; $1800; $400 cash, balance $20 per month. MILLER & CO., 6400 Hollywood blvd. 57387. Holly 1847.

FOR SALE—$7250, 7-ROOM SWISS CHALET, HARDwood floors throughout, built-in fixtures, garage, fine neighborhood, close to Hollywood boulevard. Owner leaving for California; will sacrifice. Terms. Make offer. Hollywood 3333.

FOR SALE—$4350, SIX-ROOM COLONIAL BUNgalow, modern, close to the middle of Hollywood; corner would cost lot to $2500. 5445 SIERRA VISTA AVE. Owner.

FOR SALE—SEVERAL OF MY LAUREL CANYON and Hollywood lots for sale. Owner, 1202 Security Bldg. Phone 52000.

FOR SALE—OWNER SAYS CUT MY PRICE TO $4000 for this well located 5-room bungalow; close to car; large enough lot, corner, to build one more; can't delay; on 10th car line. MR. WATSON, 230 S. Spring st. 60102. (Sunday, Main 1301.

FOR SALE—MUST SACRIFICE ONE OF THE best 5-room bungalows in Hollywood; owner in government service; will leave city. MORGAN REALTY CO., 1201 Wilcox ave.

FOR SALE—COMPLETELY FURNISHED, 5-ROOM bungalow, practically new, living-room, dining-room, bedroom in basement, hardwood floors throughout, white enamel finish, fireplace, tapestry brussels, linoleum and furnace. Address 1516 Cahuenga ave.

FOR SALE—THIS BEST BARGAIN IN HOLLYwood; 5-room bungalow in handy condition; Lot 50x150; price $2150; $450 cash and rest like rent. ZACHARIAS, 1646 Cahuenga ave. Holly 1847. Gardner Junction. 570870.

FOR SALE — BY OWNER, CORNER, 110 FEET frontage, consisting of 3 large lots; two houses and garage; rents $40; price $3500; terms. FRANK R. ATERS, or L. A. DALTON, 1201-2 Title Insurance Bldg.

FOR SALE—12 ACRES IN WEST HOLLYWOOD, situated at N.E. corner of Fairfax and Santa Monica roads, south of Hollywood blvd., for subdivision or resale or subdivision, at 25 per cent profit; under actual value. A chance to make cash quick. Will accept $4000 cash. Owner, 1202 Security Bldg. Phone 52000.

FOR SALE—
$6250 HAYWORTH AVE. PRICE $13,000.

West Hollywood home, Hayworth ave., in the second block south of the entrance to Laurel Canyon, 3 blocks north of Sunset blvd., and 2 blocks west of Laurel; in the heart of the residence district of Hollywood. This home is new, but completed, is a colonial white cement plaster building, has reception hall, living room, dining room, glass sunroom, kitchen, breakfast-room, maid's room and bath and large patio on first floor; 3 beautiful bedrooms, sleeping porch and double sun parlor on second floor. Large lot, 90x170, facing the south; fine location in the core of the choicest residence district of Los Angeles. Price is the reasonable, just the sale of beauty, quiet and ease from the noise of the city; $1000 cash, balance to suit purchaser. Open for inspection every day. Shown by the owner, PHONE 52000.

FOR SALE—
COLONIAL.
SPECIAL BUNGALOW.
HOLLYWOOD.
BIG BARGAIN NEAR CAR. SIX ROOMS, all in ivory and beautifully decorated and garden in properly delightful; gas heater, hardwood floors throughout; $4750.

R. C. MITCHELL CO.,
Sixth Floor Security Savings Bldg.
60837. Sixth at Spring. 4 84707. 973.

FOR SALE—
BEAUTIFUL HOLLYWOOD.
FOOTHILL SECTION.
Nine large, beautifully finished rooms, including sleeping porch; 2 reception rooms; 2 fireplaces; 2 mantels; hot water heat; garage; all the fixtures and trimmings front and rear. Gas furnace and fuel burner.
Take any trolley direction over Hollywood boulevard.
Ten cent, 110 choice rose bushes, bearing fruit trees, grapes.
Magnificent location with exclusively designed features at moderate price.
Owner, 1202 N. VAN NESS AVE.
Telephone Holly 3338.

FOR SALE—WEST HOLLYWOOD.
Six-room bungalow near the foothills. Beautifully decorated throughout; hardwood floors, with automatic heater and range; 2 fireplaces, front and driveway. Sixty-foot lot; fruit and flowers. Price $4750. Every little detail will interest you and it all goes to make a beautiful home. Terms, $1000 cash, balance $40 per month. $4750 down, balance $ per cent. 5446 Catalpa ave. R. DUDLEY, 1646 Cahuenga ave.

FOR SALE—IF YOU WANT A HOME IN BEAUTIFUL Hollywood let me show you some of my choice buys.
FOR SALE—Lots in 200 Houses in the Hollywood section, ranging in price from $2000 to $10,000. Many REAL BARGAINS and some of the choicest locations. Let me show you. We believe in Southern California real estate and have shown our confidence by actual investment.
CHARLES R. ROGERS,
Hollywood's Reliable Real Estate Man.
Phone 249. 1721 Cahuenga.

FOR SALE—
NIMMO REALTY CO.
Bungalow court, 6 rooms and bath; 2 fireplaces; hardwood floors; garage; corner lot. Call and see this. Price $6000. Terms.

FOR SALE—FURNISHED, PASADENA, 8 ROOMS; good furniture, good house, good neighborhood; large lot, 100x150; ground level; worth $9500. $6250. BAILEY, 240 E. Coronado st. Colorado 915; evenings, Fair Oaks 200.

FOR SALE—7-ROOM MODERN HOUSE, 1374 E. 41st st., Watts; price $3000; $1000 cash, balance 1 year ago. Will sell, with lot 50x160, for loss. JAMES EDMONDSON,
7001 Title Insurance Building.

FOR SALE—TEN YEARS' SPECIALIZING GROVES. W. W. WARD, 224 Story Bldg., Los Angeles.

INCOME PROPERTY—
Gardena.

FOR SALE—HOLLYWOOD FLATS, COURTS, ETC. Many attractive bargains. One, two and four-flat buildings, close in and suburban. Call or write NIMMO REALTY CO., 1045 Cahuenga.

FOR SALE—GOOD INCOME PROPERTY, NEAR Westlake Park. Lot is 75x165, well improved, pays 10% to owner. Price $12,500, terms. Phone OWNER 62510. No exchange.

FOR SALE—21 PER CENT. NET, INCOME FROM flats pays taxes, interest on mortgage, and leaves 21 per cent, net to run on $2750 cash invested. YOUNG, 611 Laughlin Bldg.

FOR SALE—4-FLAT BUILDING, VENDOME near Sunset. Income $140 per month. Always rented. $11,000. Owner, C. F. GRAY, 611 Investment Bldg.

FOR SALE—WEST ADAMS DISTRICT, $90 PER month income. Large residence with upper and also lower floors furnished. Nice home and living. Fare 10c. OWNER, West 1837.

FOR SALE—2 FLAT BUILDINGS, GOOD LOCAtion, opposite Manual Arts High School; part cash, terms, or exchange for investment bonds. No agents or trade. 1040 W. 42ND.

INCOME PROPERTY—
For Sale.

FOR SALE—
WAR IS OVER! WAR IS OVER!
8 PER CENT. NET. 8 PER CENT. NET.
ATTENTION, INVESTORS!
PUT YOUR MONEY WHERE IT IS ABSOLUTELY SAFE AND EARNING MORE THAN AN ORDINARY INCOME.

No. 1. Most exclusive apartment-house in the city. New and modern, 8 exclusive private flats; leased to wealthy, refined people. PAYING 8 per cent. on $140,000. Safest investment in Los Angeles.

No. 2. EXCLUSIVE DUPLEX APARTMENT COURT. Will pay 8 per cent. net on price of $120,000. A great future ahead of this property. Always guaranteed by wealthy, refined people and enjoys a waiting list.

These properties are located in the Wilshire district. They are the only ones of their class in Los Angeles. Come in and see photographs and learn particulars. These are new properties and will stand X-Ray investigation. Nothing better west of Chicago.

See
W. T. BROWNRIDGE,
Mines—Real Estate—Loans & Investments.
M. 3400. Suite 401-4 Van Nuys Bldg. 62302.
Los Angeles, Cal.

THE MAN WHO SELLS EXCLUSIVE PROPERTIES.

FOR SALE—

BIGGEST BARGAIN IN INCOME

PROPERTY IN LOS ANGELES.

BY OWNER.

Almost new 4-flat building, white plastered, located on high ground in best part of Arlington Heights, and surrounded by finest residences. Only flats in the block.

Flats of 4 rooms each with bath, screen porch and all modern appointments.
Stucco basement, shaving parlor in front. Fine hardwood. Finished in best of old ivory.

Lot 50x150, cement work all in. 2a garages, beautiful lawn and shrubbery.

Permanently rented to ideal tenants. Nets over 11 per cent. NOW BRINGING $1800 PER YEAR.
PRICE $10,500, if sold at once.

No agents. Commission saved to the purchaser. Only shown to bona fide prospective purchasers.
Address F, box 161, TIMES OFFICE.

FOR SALE—

WILSHIRE DISTRICT

ON PAVED STREET, HIGH GROUND, AND NEAR WILSHIRE BOULEVARD.

Nearly new two-story cement plaster flat building; having two apartments of 4 rooms each. Every modern appointment, including gas furnace and two tiled baths in each apartment.

MAIN ROOMS FINISHED IN MAHOGANY. HARDWOOD FLOORS THROUGHOUT. HAND DECORATIONS IN OIL ON CANVAS.

Very large east front lot with two garages.

First floor flat renting for $1080 a year and owner will guarantee $1200 a year for second floor flat when he vacates it provided purchaser does not wish to occupy it.

AS OWNER WISHES TO RETIRE TO HIS RANCH, he will sell the above most desirable INCOME PROPERTY FOR $9000 LESS THAN ACTUAL VALUE.

Apply
R. M. COOPER,
602 Story Bldg., 9th and Broadway.
Home 10317. Broadway 370.

FOR SALE—

RENTING AT THE RATE OF $1200 A YEAR. CASH VALUE $11,000, BUT THIS PRESENT OWNERY PRICE ONLY $9000. WILL TAKE CLEAR BUNGALOW, WEST SIDE PREFERRED. UP TO $4000. WILL GIVE TIME ON REMAINDER AT 6 PER CENT.

Nearly new two-story cement plaster and shingle four-flat building strictly modern, all built-in features, hardwood floors.

Ideal location. One-half block from electric cars, and but twenty-five minutes from Los Angeles business center.

The income from three of the flats will pay fair interest on the entire investment; thus giving you one flat for your own home free. For particulars call

H. M. BELL,
Telephone Vernon 6833.

FOR SALE—OR EXCHANGE—
BUSINESS CENTRALLY LOCATED, CLOSE IN, WITH STORES.
PRICE $115,000; INCUMBRANCE $50,000.
WILL SACRIFICE MY EQUITY IN PROPERTY.
ALSO INCLUDE
GROCERY STOCK AND FIXTURES VALUED AT $20,000, FOR ONLY $15,000 CASH.
Come and see property at 1101 S. Maple ave.

A. C. OLESON,
Main 2967.

FOR SALE—A SPLENDIDLY LOCATED 26-ROOM 4-family flat in Hollywood, above the boulevard, close to stores, bank, etc., is offered at a price which will show an increase of 110 per cent. on an $18,000 valuation. For quick sale we will sell the house and all the furniture in it, one of the finest, right to take part payment nice bungalow in West Hollywood at its present value. Owner, 716 Van Nuys Bldg. agent. IRWIN REALTY CO., 5459 Hollywood blvd. Hollywood 5270.

FOR SALE—MODERN 4-FLAT BUILDING. FINE LOCATION. ALL RENTED. GOOD INCOME. WILL TAKE CLEAR BUNGALOW OR VACANT LOTS AS PART PAYMENT.
C. J. HILDESHEIM,
W. I. HOLLINGSWORTH & CO.,
4TH FLOOR HOLLINGSWORTH BLDG.
10777. MAIN 6760.

FOR SALE—BEST BUY IN LOS ANGELES TODAY. One of 2 properties. "I cannot manage both." Income $1400 per month. Good income, first class corner West Adams district. Pleasant home, built for income. Beautiful grounds. Second, corner 2 flats. Rents $1080 per month. Very choice part cash, balance mortgage. No trades. Agents. Phone for appointment to show, SOUTH 4972 evenings.

FOR SALE—FLAT BUILDING WITH 4 flats and store building with flat above. Good income property. Wilshire district, best location. Foundation sure to settle; will put in new footings to equal it. Might consider one or two lots as part payment. Must be sold on account of death in family. No trade. No agents. Interested address D, box 355, TIMES BRANCH OFFICE.

FOR SALE—
PERMANENT INCOME PROPERTY.
located close in, near WESTLAKE PARK, 2-story apartment building of 20 rooms and 6 baths, sunny, lot 50x140, answering on paved alley; for a special bargain price of $9000, open for a limited time for $15,000, which is at least $3000 less than it would cost to duplicate today. JAMES MENZIES, 226 Byrne Block.

FOR SALE—I HAVE JUST FORECLOSED ON 24-room apartment house, near Hollenbeck Park, including furniture; income $200 per month, will give someone a good buy on cash basis only, no trade. GOODRICH REALTY CO., 2004 E. First.

FOR SALE — NEAT, NEARLY NEW, 2-STORY, 7-room, 2-bath modern apartment; fast good income in connection with thoroughly modern 6-room bungalow, garage, on corner lot. Southwest. Income $115 per month, $13,500 clear. Consider lot part pay. 1005 HAAS BLDG. McCLURE. 62724.

FOR SALE—WE HAVE 8 NEW, MODERN WHITE plastered four-family flats, one North Wilshire and two Hollywood way, best rental section, we will trade for vacant lots or will sell on terms that will give two to 15 per cent on your investment, see us at once at 617 LISSNER BLDG.

FOR SALE—OR EXCHANGE—20-ROOM CLOSE-in flat building, location on First st., between Fremont and Beaudry. Would accept vacant lot, large enough for apartment or business. Will sell or see owner at once. 5751 HOLLYWOOD BLVD. Hollywood 5000.

FOR SALE—MUST SELL, SPLENDID 8-FLAT building finished white enamel, located block from Manual Arts School. Monthly rental $58. For quick sale will take $10,000 less than present cash value. Open Sunday 9 to 4. 3015 CRESS ST. WEST 42ND PLACE.

FOR SALE—OR EXCHANGE—79-ROOM 7-STORY apartment, furnished. Well located, Los Angeles. Monthly rental $400. Price $78,000. Consider clear lots part, pay. 2008 Mass Bldg. M'CLURE. 62724.

FOR SALE—MODERN DOUBLE HOUSE, WEST Adams district, income $42.50 a month. Price $5500. Phone 26276. 1216 W. 36TH ST.

FOR SALE—BARGAIN EXTRAORDINARY. Finest double flat in north Wilshire. 1012 and 1014 West 18th st.
Phone 568670. OWNER.

FOR SALE—BIG SACRIFICE, VENICE, OCEAN frontage, income, for cash and 6 per cent. mortgage, or will exchange for good income property. STANLEY REALTY CO., 9 Westminster. Venice. 1415-J.

FOR EXCHANGE—LOS ANGELES INCOME PROperty wanted, hear. Phone 10412. Address D, box 84, TIMES BRANCH OFFICE.

FOR SALE—EQUITY IN GOOD RENTAL PROPerty in Hollywood. 28472.

FOR SALE—RESTAURANT, AT LESS THAN HALF cost. Best paying corner in heart of business district. Address A, box 100, TIMES OFFICE.

FOR SALE—INCOME 17 PER CENT. EASIER terms, store and flat. Bdg., 9th, 72154.

FOR SALE—FURNISHED UP TO DATE FLAT building on Alvarado Terrace; income $150 month. Price $16,000. Phone OWNER, 27094.

FOR SALE—BARGAIN IN INCOME PROPERTY. 2 stores, apartments. Phone WEST 6866.

INCOME PROPERTY—
For Sale.

FOR SALE—OR EXCHANGE—

$10,000
A YEAR.

We have a client who is making just exactly that amount each year on a $35,000 modern, up-to-the-minute, superior located apartment-house of 21 units. The building is but 5 years old and is excellently furnished. The entire property is as sound as a bond and the most exacting investigation will prove it to be as we represent it. Our client wishes to retire from active business and will consider land, but only on the same basis as he offers his property, viz., clear vacations. Mortgaged, poorly located or overpriced buildings will not be considered. If you have real estate property on which you want sold and will give dollar for dollar. Submit at once to

THE FRANCE INVESTMENT CO.,
Union Oil Bldg.
Broadway 5244.

FOR SALE—

4-FLAT BUILDING, 4 ROOMS EACH, FIREPLACES, BASEMENT, GARAGE AND REAR PORCHES. ALWAYS RENTED. INCOME $840 PER ANNUM. BARGAIN, $6750.

4-FLAT BUILDING, HOLLYWOOD DIRECTION. EVERY MODERN FEATURE. INCLUDING OAK FLOORS, DISAPPEARING BEDS, FRONT AND REAR PORCHES, GARAGES, ETC. INCOME $1080 PER ANNUM. AFFORDING VALUE $12,500. OWNER NEEDS MONEY. WILL SELL FOR $8700.

4-FLAT BUILDING, WHITE PLASTER. 5 ROOMS EACH. VERY WELL LOCATED. COLONIAL FINISH AND HANDSOME DECORATIONS. ALWAYS RENTED. INCOME $1020 PER ANNUM. PRICE $12,500.

4-FLAT BUILDING. 5 ROOMS EACH (WILSHIRE DISTRICT.) WHITE PLASTER. THE ACME OF PERFECTION AS TO ARRANGEMENT, CONVENIENCE AND CONSTRUCTION. INCOME $2200 PER ANNUM. PRICE $17,000.

IF YOU ARE LOOKING FOR INCOME PROPERTY, INVESTIGATE.

C. J. HILDESHEIM,
W. I. HOLLINGSWORTH & COMPANY,
8TH FLOOR HOLLINGSWORTH BLDG.
10777. MAIN 6760.

FOR SALE—

PAYS ABOUT 18 PER CENT. NET.

20-room apartment, located in the steadiest rental district in the city. Attractive location. Attractive building, in first-class condition. Income about $1400 per month. This offers a good chance for a splendid investment. Owner must sell. Price only $8000.
HOLLINGSWORTH BROS.,
1027 Van Nuys Bldg. 61208.

FOR EXCHANGE—2 FLAT BUILDING, NEAR SECOND AND BROWER, 5 ROOMS EACH, always rented. Price $7000. WANT VACANT UNRESTRICTED LOTS OR GOOD OIL OR 7-ROOM HOUSE FOR EQUITY. G. GLOVER, 628 STOCKTON BLDG. 60363. MAIN 5567.

FOR SALE—NEW RESIDENTIAL FLATS IN Hollywood, close in, new and modern, 2 and 3 rooms, all conveniences, $10 per room. Plaster on metal lath construction. Highclass and unique.
Yearly income $1770—Price $15,000.
Owner, MISS DURNERIN, 664 Pacific Elec. Bldg.

FOR SALE—NEW WILSHIRE FLAT BUILDING, large corner lot, desirable location. Part cash, part terms. Will not let 15 per cent. on amount invested. Owner on premises 4424 OAKWOOD AVE., corner Gramercy Place.

FOR SALE—IN EXCLUSIVE WILSHIRE DIStrict, group of new white plastered residential flats. Income $150 $1200 per month. Will consider clear city or country property to $10,000. Owner, FOUNDATION COMPANY, 1005 California. Main 5270.

FOR SALE—BUNGALOW, BEST LOCATION, IN Hollywood, 7 rooms, 2 baths, sleeping porch, garage; complete 4-room bungalow on side of lot. Price $8500. Address Owner, box 196, TIMES OFFICE.

FOR SALE—SUBSTANTIAL INCOME PROPERTY. 4-flat building and artistic bungalow home combined on fine corner lot, Arlington Heights. Income $1440 monthly, 12 per cent. on amount cash required. F. E. GOLDING, owner, 2236 W. 20th.

FOR SALE — MODERN APARTMENT HOUSE, 5-story, 50x196; completely furnished; full of permanent tenants. Property must be seen to be appreciated. Must be sold on account of death in family. No trade. No agents. SOUTH 7806.

FOR SALE—LOT 50x125 AND 30-ROOM HOUSE, 4 AND 5 ROOMS. PROPERTY CLOSE IN. CLEAR AND CHEAP FOR CASH; $12,000; PART CASH, BALANCE ON TIME. NO TRADES WANTED. APPLY 706 HARTFORD AVE. MORNINGS.

FOR SALE—EXTRAORDINARY—
Finest lot in Hollywood.
At sacrifice price.
Must sell immediately.
PHONE 207158.

FOR SALE—

INCOME.
BEAUTIFUL HOLLYWOOD APARTMENTS.
ONLY—$2950—ONLY.
INCOME OVER 22 PER CENT.

COULD YOU USE YOUR MONEY TO BETTER ADVANTAGE? IF SO, WE HAVE THE MOST EXCLUSIVE SALE OF A FINE NEW 9-APARTMENT BUILDING, WITH A BUNGALOW, THE TOTAL INCOME OF WHICH IS $2950 PER MONTH, OR $35,400 PER Y

Realty Liners.

SUBURBAN PROPERTY— For Sale.

Van Nuys.

FOR SALE—

PEACE

OPENS A

PERIOD OF PROSPERITY.

A VAN NUYS HOME RANCH WILL BE A MOST VALUABLE POSSESSION AND A BOON IN FEEDING A HUNGRY WORLD DURING THE GREAT ERA OF RECONSTRUCTION.

ATTRACTIVE OPPORTUNITIES NOW. THE SELECTION OF THE CHOICEST ACREAGE PRICES, CLOSE TO VAN NUYS, IN ORDER TO CLOSE UP MY INTERESTS IN SEVERAL TRACTS, I AM OFFERING THE FOLLOWING PROPERTIES AT A

CASH DISCOUNT OF 10 PER CENT.

No. 1.—A beautiful 5-acre home place on North Sherman Way, improved with 6-room bungalow, garage, chicken house, etc., in a capacity of soil, producing bearing fruit trees, berries, etc. For further particulars and price, apply to owner, Van Nuys.

No. 2.—Five-room house and lot in Van Nuys, price $2000. Price $1700. FOR CASH, $1600.

No. 3.—Five acres on North Sherman Way and P. E. Railway, fine improvements, 6-room house, barn, chicken house, etc., all fruit on this property. A choice home at a bargain. Price $5000. FOR CASH, $4750.

No. 4.—Five acres, set to walnuts, but not in bearing, 4-room house, barn, etc. Price $3250. FOR CASH, $3000.

No. 5.—Five acres on Sunnyslope Ranch tract, A. W. Hill's sub-div., 4-room bungalow, chicken house, barn, etc. Price $3250. FOR CASH, $3000.

No. 6.—Five acres set to fruit trees. Produced 70 tons of tomatoes this season. Price $1500. $150 A. Terms. Price $1425. FOR CASH, $1275.

No. 7.—Five acres, all North Van Nuys, well improved, 6-room house, barn, chicken house, etc. Price $3500. FOR CASH, $3700.

No. 8.—Two and a half acres at North Van Nuys, with 5-room house. Price $1500. FOR CASH, $1350.

No. 9.—One and a quarter acres at North Van Nuys, with 4-room house. Price $1000. FOR CASH, $900.

No. 10.—One and a quarter acres at North Van Nuys, lot 4, tract 1232. Price $700. FOR CASH, $650.

No. 11.—One acre at North Van Nuys, lot 2, tract 1232. Price $700. FOR CASH, $650.

No. 12.—One acre in Zoe Court in Van Nuys, Sherman Grove, near Owensmouth avenue, water connection on property. Price $500. FOR CASH, $500.

These properties are all well located, in settlement of the town, near the school of which many teachers reside. Prices are very reasonable, being within farther from Van Nuys, and the conveniences in making monthly payments. Call at the office of the proprietor's in which you are interested.

20 acres on Sherman Way, $400 per acre. 5 cash, balance 1, 2, 3 years 6 per cent, interest.

Modern home, fruit and vegetable land in 5-acre tracts at attractive prices on liberal terms.

W. P. WHITNETT,
Van Nuys, Cal.
Owner and Developer of These Properties.
N.E. corner Sherman Way & Hyland Ave.
Phone 22.

FOR SALE—10 ACRES, PARTLY IMPROVED, 1 mile south Van Nuys; $1250 per acre; $250 cash, balance 1, 2, 3 years. F. E. DAY, 1201 Hollywood blvd. 172484.

San Fernando.

FOR SALE—GOOD YOUNG VALENCIA grove of 5 acres, bearing, 3-room house, barn, chicken house, 1 mile from Sunland; water and all conveniences; $3000; terms. 10 acres of land adjoining, $1000. Inquire of owner, E. SMITH, Grove 7, San Fernando, Cal.

FOR SALE—THE FINEST LAND IN SAN FERNANDO VALLEY; 10 acres, unimproved, adjoining town; all conveniences of water, in 5, 10 and 20-acre tracts; $300 per acre; $50 cash, balance $10 per month. SPENCER BLDG. 60921.

FOR SALE—FINE HOME; ONE MILE FROM San Fernando depot; 10 acres, 6-room house, barn, chicken house, fruit trees, etc. Price $6,000. $2,000 cash. 324 Lissner bldg.

FOR SALE—5 to acres, 2 miles S. San Fernando; 5 cash, balance 1, 2, 3 years. Owner, 1201 Hollywood blvd. 172484.

San Marino.

FOR SALE—4½ ACRES, COUNTRY HOME IN San Marino Tract, near Pasadena and Los Angeles; 6-room residence, 10 acres of fruit, 2 miles from city limits; $12,000; $3,000 cash, balance to suit. Address owner, 1201 Hollywood blvd. 172484.

Hermosa.

FOR SALE—SACRIFICE FINELY CLOSE-IN beach lot. BAIRD, 704 Southwestern.

LABOR PROPERTY— For Sale and Exchange.

FOR SALE—FIFTEEN, 20, CASH; LOTS 22, 23, BLK. 7, Glen Holly tract, Glendale, San Pedro, get choice home, Chester Gardner tract; owner, 1201 Hollywood blvd. 172484.

FOR SALE—TEN-READY OWNER HERE TO build to suit building lots in Hillcrest; $100 to $150 per lot; $10 cash, $10 monthly. 1201 Hollywood blvd. 172484.

FOR SALE—HILL SACRIFICE EQUITY IN CORner lot, 50x150, Hollywood; $1000 cash. 1201 Hollywood blvd. 172484.

FOR SALE—5-ROOM MODERN BUNGALOW, lot 50x150, in San Pedro, on Pacific ave., near 20th. Phone West 1824.

For Exchange.

FOR EXCHANGE — SAN PEDRO, 5-ROOM COTtage, with ornamental walks and shrubbery, for 5-room cottage in this city. Address owner, 1201 Hollywood blvd. 172484.

FOR EXCHANGE—BETWEEN 4 AND 5 ACRES, close in, for clear, income property. Address owner, 1201 Hollywood blvd. 172484.

FOR EXCHANGE—MODERN FLAT BUILDING; income, $300. 1720 W. 37TH ST. Phone 42.

FARM PROPERTY— For Sale.

FOR SALE—

WAR IS OVER!

WAR IS OVER!

ALFALFA-HOGS—ALFALFA-HOGS

ONE OF THE BEST RANCHES IN STATE for sale; a snap; land is level, soil rich, water in abundance; 160 acres in alfalfa, balance in grain and pasture; 6-room house, barn, silo, hog pens, etc.; will sell 160 acres or 320 acres; $200 per acre; $10,000 cash, balance 7 per cent. Address owner, 1201 Hollywood blvd. 172484.

FOR SALE—FINE HOME; ONE MILE FROM San Fernando depot; 10 acres, 6-room house, barn, chicken house, fruit trees, etc. Price $6,000. $2,000 cash. 324 Lissner bldg.

FOR SALE—160 ACRES, ALL FENCED AND cross-fenced, 100 acres in cultivation, balance pasture; 6-room house, barn, chicken house, etc.; 1 mile from railroad station; $100 per acre; $5000 cash, balance 7 per cent. Address owner, 1201 Hollywood blvd. 172484.

FOR SALE—I HAVE FOR SALE A FEW VERY desirable 10-acre tracts of choicest almond land in the famous Almond Belt, only 40 miles from Los Angeles; $400 per acre; $100 cash, balance to suit purchaser. Call or write 302 N. ANDREWS PLACE, Santa Ana.

FOR SALE OR EXCHANGE—FOR GOING BUSIness or country property, Los Angeles, my 40-acre equity in 80-acre ranch, 35 miles north of Los Angeles; 20 acres in alfalfa, balance in pasture; 2 houses, large barn, garage, blacksmith shop, tank house, 2 wells, windmill, 2 tanks, 2 cisterns, chicken house, farm machinery, implements, 4 horses, 4 cows, 2 calves, 2 brood sows, 2 shoats, 100 chickens, bearing fruit trees, berries, grapevines, 4 acres in barley, 4 acres in corn, 2 acres vineyard, 2 acres in potatoes, 2 acres in beans, 2 acres in cane, 2 acres in pumpkins, 2 acres in tomatoes, 2 acres in sugar beets, 2 acres in cabbage, 2 acres in onions, 2 acres in peppers, 2 acres in squash, 2 acres in cucumbers, 2 acres in watermelons, 2 acres in cantaloupes, 2 acres in miscellaneous crops; will exchange for unimproved land. Address owner, J. M. BOOTH, Los Angeles.

FOR SALE OR TO RANGE—20 ACRES. Located about 60 miles east of Los Angeles, only 1½ miles from center of Ontario, fronting on main boulevard; 15 acres in alfalfa, 5 acres of good bearing fruit trees; balance good for citrus or other fruits, beets, beans or corn; price $300 per acre; will take Los Angeles clear property at $250 to $300 per acre. Price only $120.000. Might accept some exchange or trade. Owner,

FRANK SIMMONDS,
614 Lissner bldg. Phone 11958.

FOR SALE—270 ACRES RICE LAND, 8 MILES from Colusa, Colusa County, Cal. Oakdale IRRIGATION DIS. Water, pumping, 2 big pumping and engine plants; plenty water. Ditches and levees all completed. Will be leveled for $20 per acre. Will sell for $60,000 or $65,000 on easy terms. Will pay big interest. Price $60,000 on easy terms.

Have other unincumbered land for ALFALFA, TREES AND RICE in Oakdale & Denair, with water, $100 to $200 per acre. Also 320 acres alfalfa, balance grain land in California with water, consisting right. LOCATION AND CLIMATE. DE SOTO H. HYDE, Hydeman, Cal. 61278.

FOR SALE—640-ACRE ALFALFA RANCH, ALL checked and ditched, all cross-fenced, partial hog and poultry fences, 6 wells, 6 tanks, most grain and vegetables of all kinds; plenty of water; canal water; fine Owens River water; 6-room bungalow, barn, 2 chicken houses, all equipped with modern conveniences. Blacksmith shop, and all necessary farm machinery; 2 miles to Owensmouth, 25 miles to Los Angeles, 20 miles to Ventura; 2 miles to electric railway, natural gas and private telephone line. Ideal for residence, near highway. Price $100 per acre. Address A. box 202 TIMES OFFICE.

FOR SALE—40 ACRES IN PALMDALE IRRIGAtion district, all in cultivation, 6-room house, barn, near town and Mint Canyon blvd.; 2 miles from surrounding hills at $250 per acre; $2000 cash, balance 1, 2, 3 years. Owner will sell 5 acres at $150 per acre, half down and balance 1, 2, 3 years 6 per cent. Write G. box 62, TIMES OFFICE.

FOR SALE—20-ACRE RANCH IN ORANGE CO. Good 6-room house, barn, chicken house, etc., to growing all kinds of crops; 12 acres in young bearing walnuts; modern improvements, near school and church; fronting on 100-foot county road. Price $16,000. ORANGE COUNTY REALTY CO. 201 First Nat'l Bank Bldg. Anaheim, Cal.

FOR SALE—

TEN-ACRE IMPROVED RANCH

Near Santa Ana.

Must be sold at once. Owner has other interests that require his attention. Will sell for $10,000 cash. Will consider exchange for Los Angeles property. Address owner, 1201 Hollywood blvd. 172484.

FOR SALE—

IT'S LIKE BUYING

A SOW WITH PIG

to purchase this 40-acre ranch in crop, and like the sow again, the land will produce two crops in one season (spring and fall) and a good crop here, 3 miles from station and high school; this place has a modern 5-room bungalow, with all built-in conveniences, including piped hot water, tiled bath with stanchions for cows; 10-acre field of fine alfalfa, and balance planted to barley; after purchase you can sell enough barley and alfalfa to cover cost of place and have the crop of corn, beans or potatoes, adjoining farmers may exchange their crops for your milk for as much per acre as they get; place can be had for reasonable terms; easy monthly payments. Owner leaves.

H. C. HUTTEMAN, 724 Title Insurance Bldg.

FOR SALE—

$250 AN ACRE.

20 acres; one-half good stand alfalfa, bal. checked, levelled and ready to seed; 6-room house, barn, chicken house, chicken yards, etc.; 2 wells, plenty gravity water. Located one mile from Orange. Good oiled road; any farmer looking for a good thing going will buy on sight. Terms if desired.

DUNBAR McDONNELL,
With STRONG-DICKINSON-McGRATH CO.
Main 1272. 1015 March-Strong Building. 60185.

FOR SALE—300-ACRE FARM, $50 IN ALFALFA. A beautiful stand, two improved pipes for furnishing water for the entire farm; underground water at 40 feet; 6-room house, 2 cottages, 2 big barns for hay storage; every conceivable kind of farming implements; and stock necessary to operate farm; 6 horses, 6 cows, 2 calves, 150 acres of hay shipped this season, $40,000 per; 2 tons per cutting to be made from this farm; 100 acres to plant and maintain crop of corn, beans, potatoes, etc., two and three times this season; balance one, two and three years; this is a snap. THIS FARM MUST BE SOLD AT ONCE. SEE OR WRITE TODAY IN SOUTHERN CALIFORNIA. Located in Southern California, 3 miles from Ventura, and 1 mile from Saticoy. H. C. HUTTEMAN, with JAMES A BRADFORD, 927 S. Hill St.

FOR SALE—

IMPROVED 80-ACRE RANCH, ONLY $150 PER ACRE.

$10,000, ON EASY TERMS.

80 acres, 1 mile from good town. Figure commission. Will exchange for Los Angeles property. Two houses, barn, tankhouse and young family orchard. All leveled and under cultivation; 60 acres in alfalfa, balance corn, potatoes or cotton. Owner very old will sell for $12,000, or reasonable terms will consider $10,000 cash payment, and allow over 4 years terms at 6 per cent. on balance. Might take clear income property in the land. Address owner, GEORGE T. POWELL, 302 Citizens' National Bank Bldg. 15540.

FOR SALE — 12 ACRES IN THE MAGNIFICENT FERTILE POMONA VALLEY.

10 acres rich deep soil, suitable for oranges, peaches, walnuts and everything between there and Ontario, on paved boulevard. Water stocked, new cement house pipe and stand pipe all in. Plenty of water, never failing. Only $4500 for this place for home, lady owner and have no use for same, but must sell before Dec. 1st. Only $4500 cash, balance 1, 2, 3 years. Address owner, Property Clear. Call or write 362 N. ANDREWS PLACE.

FOR SALE OR EXCHANGE—FOR GOING BUSIness or country property, Los Angeles, my 40-acre equity in 80-acre ranch, 35 miles north of Los Angeles; 20 acres in alfalfa, balance in pasture; 2 houses, large barn, garage, blacksmith shop, tank house, 2 wells, windmill, 2 tanks, 2 cisterns, chicken house, farm machinery, implements, 4 horses, 4 cows, 2 calves, 2 brood sows, 2 shoats, 100 chickens, bearing fruit trees, berries, grapevines, 4 acres in barley, 4 acres in corn, 2 acres vineyard, 2 acres in potatoes, 2 acres in beans, 2 acres in cane, 2 acres in pumpkins, 2 acres in tomatoes, 2 acres in sugar beets, 2 acres in cabbage, 2 acres in onions, 2 acres in peppers, 2 acres in squash, 2 acres in cucumbers, 2 acres in watermelons, 2 acres in cantaloupes, 2 acres in miscellaneous crops; will exchange for unimproved land. Address owner, J. M. BOOTH, Los Angeles.

FOR SALE—240-ACRE RANCH IN BEAUTIFUL Bonsall Canyon, 50-mile ride from the city. Fine soil, water, climate. Fronting main road. Improvements and fruitlessons worth about $10,000; will trade $12,000. Will take $15,000 net cash or $20,000 gross. Address owner, 1201 Hollywood blvd. 172484.

FOR SALE—20 ACRES, ALL VALENCIAS, 4, 5 and 6 years old; small family orchard; good 6-room house, chicken-houses, wind-mill and tank; good team young horses, all implements necessary to work place; Anaheim Union and Santa Ana water piped to each lot; nice sandy loam soil, lies level as floor and irrigates easily; located near Anaheim and Fullerton; owner, in need of rest, will sell at low price and give terms. R. F. HOWARD, 622 Citizens' National Bank Bldg.

FOR SALE—OR RENT—2 ACRES, 6-ROOM PLASTered house, gas, electricity, bath, new garage, chicken-house, all kinds of fruit, abundance of artesian water. For information, STALL & LEE, Grand Central Market.

FOR SALE—10 ACRES, PASO ROBLES, BEST section, level, deep soil, abundant pure soft water, large oaks. Land adapted to fruit, nuts, truck or grain. Attractive price. Apply at 1204½ E. 50TH ST., or call Avalon 4483-R.

FOR SALE—20 PER ACRE, 160 ACRES HEAVILY timbered mountain property, part tillable, Lake County. WHITTLE, 1013 March-Strong Bldg.

FOR SALE—10 ACRES, NEAR RIVERSIDE, 7-room house in Singapore grapes, 15 in alfalfa, balance young orange grove, small house, electric power, $7,000. PHONE 22631, after 5:00.

FOR SALE—100 ACRES IMPERIAL VALLEY near Holtville, all in alfalfa, good soil, land, $150 per acre. STRAIN, 127 S. L. A. st.

FOR SALE—80 ACRES OF THE BEST LAND IN the State, $50 per acre, North 450. Must be sold. OWNER, 600 CHAMBER OF COMMERCE BLDG.

FOR SALE—80 ACRES, 7½ MILES EAST OF Holtville, all in alfalfa, good soil, land, $150 per acre. STRAIN, 127 S. L. A. st.

FOR SALE—160 ACRES, RIVERSIDE, SPRING controlling water for irrigation; $16000. OWNER, 1205 Merchants Nat. Bank Bldg. 61561.

FOR SALE—80 ACRES ALFALFA, CORN, WHEAT and BEAN LAND, $100 PER ACRE, EASY TERMS. Right at railroad and paved State highway. Two fine property joining alfalfa ranches of 320 acres. All plowed, level as a table, with loam soil, positively no alkali or hardpan. Will sell 80 acres or 160 acres. Will settle for crop. Price $100 per acre, terms $10,000 cash, balance 7 per cent. Will exchange for Los Angeles property at $150 per acre. Worth $200. Address owner, GEORGE T. POELL, 302 Citizens' National Bank Bldg. 15540.

FOR SALE — NO MONEY DOWN, 10, 20, 30 acres each, close to fine boulevard, covered with mixed irrigation; system consists of water right, pure good town water, railroad, etc. $400 per acre; only 1 month each; equal to rent. Long-time and late crops between. Close to town and schools. Ideal DIRECT WITH OWNER. EXCLUSIVE. Ask for detailed description, if you can handle it. Address SUPERIOR (CAL.) INFORMATION BUREAU, 219 Montgomery st., S. F.

FOR SALE—

NOW IS THE TIME

START FARMING.

The producer of farm products—the farmer—has the greatest opportunity for financial profit and service in the country that has ever been known. The best ten years are sure to belong to the farmers who recognize their opportunity now and take advantage of it. Only increase food production; if you haven't land, you will help you get it.

We have plans for good farmers in the Chowchilla district, and can offer good men an opportunity to own their own home, which is far better than renting.

Call and see us personally about our special offer and our farming payment plan. It will cost you nothing to investigate, and the opportunity you have wanted for years. You are dealing with the owners direct.

CHOWCHILLA COLONIZATION COMPANY,
736 Title Insurance Bldg. 5th and Spring sts.

FOR SALE—20 ACRES, ALL VALENCIAS, 4, 5 and 6 years old; small family orchard; good 6-room house, chicken-houses, wind-mill and tank; good team young horses, all implements necessary to work place; Anaheim Union and Santa Ana water piped to each lot; nice sandy loam soil, lies level as floor and irrigates easily; located near Anaheim and Fullerton; owner, in need of rest, will sell at low price and give terms. R. F. HOWARD, 622 Citizens' National Bank Bldg.

FOR SALE—OR RENT—2 ACRES, 6-ROOM PLASTered house, gas, electricity, bath, new garage, chicken-house, all kinds of fruit, abundance of artesian water. For information, STALL & LEE, Grand Central Market.

FOR SALE—10 ACRES, PASO ROBLES, BEST section, level, deep soil, abundant pure soft water, large oaks. Land adapted to fruit, nuts, truck or grain. Attractive price. Apply at 1204½ E. 50TH ST., or call Avalon 4483-R.

FOR SALE—20 PER ACRE, 160 ACRES HEAVILY timbered mountain property, part tillable, Lake County. WHITTLE, 1013 March-Strong Bldg.

FOR SALE—10 ACRES, NEAR RIVERSIDE, 7-room house in Singapore grapes, 15 in alfalfa, balance young orange grove, small house, electric power, $7,000. PHONE 22631, after 5:00.

FOR SALE—100 ACRES IMPERIAL VALLEY near Holtville, all in alfalfa, good soil, land, $150 per acre. STRAIN, 127 S. L. A. st.

FOR SALE—80 ACRES OF THE BEST LAND IN the State, $50 per acre, North 450. Must be sold. OWNER, 600 CHAMBER OF COMMERCE BLDG.

FOR SALE—80 ACRES, 7½ MILES EAST OF Holtville, all in alfalfa, good soil, land, $150 per acre. STRAIN, 127 S. L. A. st.

FOR SALE—160 ACRES, RIVERSIDE, SPRING controlling water for irrigation; $16000. OWNER, 1205 Merchants Nat. Bank Bldg. 61561.

FOR SALE—80 ACRES ALFALFA, CORN, WHEAT and BEAN LAND, $100 PER ACRE, EASY TERMS. Right at railroad and paved State highway. Two fine property joining alfalfa ranches of 320 acres. All plowed, level as a table, with loam soil, positively no alkali or hardpan. Will sell 80 acres or 160 acres. Will settle for crop. Price $100 per acre, terms $10,000 cash, balance 7 per cent. Will exchange for Los Angeles property at $150 per acre. Worth $200. Address owner, GEORGE T. POELL, 302 Citizens' National Bank Bldg. 15540.

FOR SALE—80

Realty Liners.

EASTERN, NORTHERN PROPTY
For Sale, Exchange, Wanted.

Wanted.

WANTED—COTTAGE IN EASTERN TOWN TO EXCHANGE $5000 bungalow here, 4 rooms. WALTER FRANKLIN, 324 Trust Bldg.

WANTED—PORTLAND HOME FOR FINE SUBURBAN home here. BLACKBURN, 12206.

SAN DIEGO PROPERTY—
For Sale, Exchange, Wanted, Etc.

FOR EXCHANGE—APARTMENT SITE, 50x100, in San Diego, value $4000. Big apartments all around. Want bungalow in Los Angeles or vicinity. Inf. HAGERMAN at Southern Pacific Station.

GOVERNMENT LANDS—
And Relinquishments.

RELINQUISHMENT 160 ACRES ON STATE HIGHway, 1½ miles from railroad station on main line; 7 miles from county seat; 10 miles from the power line through town. Price $3000. H. ERNEST KIRK Chamber of Commerce.

FOR SALE—RELINQUISHMENT 160 ACRES, 3 miles of well, all fenced, 12 in fruit, 80 cleared; good house and school. BROWN, 500 Bradbury Bldg.

80 ACRES ON RAILROAD, IN SAN BERNARDINO county, $10 per acre; will give 10% good terms for loan or trade. 531 SECURITY BLDG.

FOR SALE—CASA GRANDE, ARIZONA, RELINquishment, 160 acres. Easy terms for cash. Address P. box 2, TIMES BRANCH OFFICE.

CHOICE CAL. SCHOOL LANDS, CHEAP, WILL trade equity for clear city property, local or out of town. PRICE, 1000 Van Nuys Bldg.

WANTED—RELINQUISHMENT OR CHEAP LAND; must pay 10 basis. Call principal, SOUTH 4064.

FOR SALE—RELINQUISHMENTS, 160 ACRES, $6 cleared, or relinquishment, 80 acres, $600. Address P. box 49, TIMES OFFICE.

OIL PROPERTY—
For Sale, Exchange, Lease, Wanted.

FOR SALE—OIL LAND—
All of section eleven (11,) township ten (10) west, San Bernardino meridian, 640 A., patented; territory, Mariposa district, Kern county, Cal. Price $20 per acre, cash. Producing valley. Close to Andrew syndr; 482 OAK ST. Mr. Sparrow, Cal.

WANTED — FOUR OR FIVE MEN WITH FIVE thousand dollars each to form a syndicate and drill a very few more of oil land in the Kern oil and distillery territory. Address CL., box 248, TIMES BRANCH OFFICE.

FOR SALE — 6 AND 800-BARREL TANKS, small sizes, good for 4% casing. F. DAVIS, 1211 S. Hobart. Exposition 7082.

FOR SALE—WILL SELL OR EXCHANGE 200 acres, Texas district, Mexia, near world's record gusher. Phone Broadway 1082, TYRON.

FOR SALE—SEVERAL ACRES OF OIL LAND FOR good automobile. 1926 La SALLE AVE.

ORANGE, LEMON AND WALNUT GROVES—For Sale and Exchange.

For Sale.

FOR SALE—

BUT THE GOOD KIND.

1220—8 acres, 9 Valencias, 4 navels, $2750, $600 cash, water right and chattels. In the foothills above Foothill boulevard. No frosts. A pretty 5-room bungalow; 2 chicken runs on paved street, ½ cash, easy terms. Price $3000.

1214—12 acres patch, few Valencias, $2500, few water and another right, about $1000 cash with the crop; fair bungalow; electric, gas, on paved street, 1/3 cash and terms.

1276—10 acres navels, few Valencias, $16,000. Fine water right, about $4000 cash with crop. Fair house and barn, ½ cash and terms. Fine large trees.

1210—10 acres Valencias, 6th grove, few lemons, $20,000. Nearly full. Double water right, no better. $5400 trees, short time. Fine 5-room bungalow, $4000.

1275—9 acres, 250 Valencias, 30 lemons, balance navels, $14,500. Free water and water right. Fine 5-room bungalow, new and pretty. Terms, $4500. $10,000 can stand house and barn, gas, electric lights, water in house.

1267—10 acres navels, 500 trees, $18,000. Fine water right and chattels. $2000 cash. Terms.

1250—50 acres navels, 12 years old, $40,000. $10,000 trees. See water right, 1/3 cash. Terms.

1266—20 acres Valencias, lemons and navels, $20,000. Fine water right. $5000 cash. Terms. Fine 5-room house, 1½ cash and long time on balance.

1281—A lovely home and an 4-1 grove, $11,500. 5 acres navels, close to school and car. R.R. for cash and terms. Price only $11,500. Fine 5-room house.

1280—10 acres navels, 7 years old, $12,000. Fine water right and chattels. Terms.

1282—5 acres navels, 12 years old, $40,000. $10,000 trees. See water right, 1/3 cash. Terms.

1284—20 acres Valencias, lemons and navels, $40,000. Fine water right. $10,000 cash. Terms. Fine 5-room house, 1½ cash and long time on balance.

1291—A lovely home and an 4-1 grove, $11,500. 5 acres navels, close to school and car. R.R. for cash and terms. Price only $11,500. Fine 5-room house.

1285—10 acres navels, 7 years old, $12,000. Fine water right and chattels. $2000 cash. Terms.

1286—5 acres navels, 12 years old, $40,000. $10,000 trees. See water right, 1/3 cash. Terms.

1284—20 acres Valencias, lemons and navels, $40,000. Fine water right. $5

Realty Liners.

REAL ESTATE—FOR EXCHANGE
Miscellaneous.

FOR EXCHANGE—
A very fine modern eight-room house on two acres of ground in the city of Alhambra, ghas, and one of the very finest groves of fruit trees.
Everything complete in this home, that you would wish for. Want a good orange grove along the foothills—MUST BE "A-1."
CONWAY & GLEANER.
1082 Citizens' National Bank Bldg.

FOR EXCHANGE—WANT EASTERN CITY OR SUBURB IN California, ranch for beautiful home, 1512 S. BONSALL. 12 rooms, hardwood floors, 2 baths, 3 toilets, every built-in feature, beautiful garden, front and rear; garage. Lot 50x165. Value $13,000; mortgage $5000, due 1921. Owner, Agents submit. Owner; 1027 CITIZENS' BANK BLDG. Phone 12975.

FOR EXCHANGE—

MODERN BUNGALOW, $4000 CLEAR.
7 rooms, large garage. Lot 50x120. Lawn, flowers, etc. Fine neighborhood, southwest. Want home about same value around Banning, Alhambra, Hollywood. Address MR. BEAR, 322 Mason Bldg. Phone 14503.

FOR EXCHANGE—AT BANK APPRAISEMENT, 50 feet Lehr City choice residence lot, clear. Cement sidewalks in. Will exchange about 15 min. from business center. Want 2 7 or 8-room house. Equity full particulars E. S. HUBBARD, 1540 W. 6th St. Phone 58147.

FOR EXCHANGE—2-STORY, 7-ROOM HOUSE with modern conveniences, lot 50x150, large barn, $4000; clear. Also 5-room bungalow for 50x130, $2000, clear, and ½ acre lot, $1000 clear. Want flats or bungalows and assume. CHAS. F. STOKES CO., 616 Grant Bldg.

FOR EXCHANGE—8-ROOM PRETTY BUNGALOW, north part of city. Value $3500. Want lots, automobile or what you have. WALTER FRANKLIN, 234 Broadway. Agents.

FOR EXCHANGE—CLEAR, $4000 BUNGALOW and 2 lots, Adams home of complete class, price for the above and other select exchange.

W. T. BROWNRIDGE.
Wilcox Real Estate, Loans and Insurance.
Phone 2nd floor Van Nuys Bldg. Main 3878.

THE MAN WHO SELLS EXCLUSIVE PROPERTIES

FOR EXCHANGE—
Modern bungalow near for $ do. [illegible] balance $ to $ years, 6½ [illegible]
Income $3600. Price $30,000. $ house in L. [illegible]
Opportunity to get very desirable and prosperous.
Modern bungalow $10,000, clear for [illegible]
Lemon apartment-house, modern; $13,000, clear for equity.
$3000 cash, balance $ and clear to [illegible] for good eastern.
Modern 6-room country cottage and [illegible] Grand ave., near Washington. Price $3750. Terms.
Want to get THE TIME TO TRADE. Bring us your property. H. WOOD CO., 427 Wells Fargo Bldg.

Income about $100 per month.

[illegible] clear city or close-in country [illegible]

REAL ESTATE FOR EXCHANGE
Miscellaneous.

FOR EXCHANGE—
WAR IS OVER! WAR IS OVER!
HOME EXCHANGERS.
No. 1—Modern apartment-house, $130,000, one year $15,000. Want good vacant or near-by city [illegible]
No. 2—100-acre, highly improved, choice fruit and berry land, 2 miles from Hemet, $ per acre. Want [illegible] and income property.
No. 3—4-room cottage, Fifth and Hoover, $ [illegible] Want [illegible] and [illegible]
No. 4—Modern 5-room bungalow, Pasadena, $ [illegible] Want [illegible] and [illegible]
No. 5—Weeks apartment-house, furnished, $ [illegible] Want [illegible] and [illegible]
No. 6—Modern 5-room bungalow, $ [illegible] Want [illegible] and [illegible]
No. 7—Modern 5-room bungalow, $ [illegible] Want [illegible] and [illegible]
No. 8—4-room cottage, Fifth and Hoover, $ [illegible] Want [illegible] and [illegible]
No. 9—Modern 5-room bungalow, $ [illegible] Want [illegible] and [illegible]
No. 10—Modern 5-room bungalow, $ [illegible] Want [illegible] and [illegible]
No. 11—Modern 5-room bungalow, $ [illegible] Want [illegible] and [illegible]
No. 12—Modern 5-room bungalow, $ [illegible] Want [illegible] and [illegible]
No. 13—Modern 5-room bungalow, $ [illegible] Want [illegible] and [illegible]
No. 14—Modern 5-room bungalow, $ [illegible] Want [illegible] and [illegible]
No. 15—Modern 5-room bungalow, $ [illegible] Want [illegible] and [illegible]
No. 16—Modern 5-room bungalow, $ [illegible] Want [illegible] and [illegible]
No. 17—Modern 5-room bungalow, $ [illegible] Want [illegible] and [illegible]
No. 18—Modern 5-room bungalow, $ [illegible] Want [illegible] and [illegible]
No. 19—Modern 5-room bungalow, $ [illegible] Want [illegible] and [illegible]
No. 20—Modern 5-room bungalow, $ [illegible] Want [illegible] and [illegible]
No. 21—Modern 5-room bungalow, $ [illegible] Want [illegible] and [illegible]
No. 22—Modern 5-room bungalow, $ [illegible] Want [illegible] and [illegible]
No. 23—Modern 5-room bungalow, $ [illegible] Want [illegible] and [illegible]
No. 24—Modern 5-room bungalow, $ [illegible] Want [illegible] and [illegible]
No. 25—Modern 5-room bungalow, $ [illegible] Want [illegible] and [illegible]
No. 26—Modern 5-room bungalow, $ [illegible] Want [illegible] and [illegible]
No. 27—Modern 5-room bungalow, $ [illegible] Want [illegible] and [illegible]
No. 28—Modern 5-room bungalow, $ [illegible] Want [illegible] and [illegible]
No. 29—Modern 5-room bungalow, $ [illegible] Want [illegible] and [illegible]
No. 30—Modern 5-room bungalow, $ [illegible] Want [illegible] and [illegible]
No. 31—Modern 5-room bungalow, $ [illegible] Want [illegible] and [illegible]
No. 32—Modern 5-room bungalow, $ [illegible] Want [illegible] and [illegible]
No. 33—Modern 5-room bungalow, $ [illegible] Want [illegible] and [illegible]
No. 34—Modern 5-room bungalow, $ [illegible] Want [illegible] and [illegible]
No. 35—Modern 5-room bungalow, $ [illegible] Want [illegible] and [illegible]
No. 36—Modern 5-room bungalow, $ [illegible] Want [illegible] and [illegible]
No. 37—Modern 5-room bungalow, $ [illegible] Want [illegible] and [illegible]
No. 38—Modern 5-room bungalow, $ [illegible] Want [illegible] and [illegible]
No. 39—Modern 5-room bungalow, $ [illegible] Want [illegible] and [illegible]
No. 40—Modern 5-room bungalow, $ [illegible] Want [illegible] and [illegible]
No. 41—Modern 5-room bungalow, $ [illegible] Want [illegible] and [illegible]
No. 42—Modern 5-room bungalow, $ [illegible] Want [illegible] and [illegible]
No. 43—Modern 5-room bungalow, $ [illegible] Want [illegible] and [illegible]
No. 44—Modern 5-room bungalow, $ [illegible] Want [illegible] and [illegible]
No. 45—Modern 5-room bungalow, $ [illegible] Want [illegible] and [illegible]
No. 46—Modern 5-room bungalow, $ [illegible] Want [illegible] and [illegible]
No. 47—Modern 5-room bungalow, $ [illegible] Want [illegible] and [illegible]
No. 48—Modern 5-room bungalow, $ [illegible] Want [illegible] and [illegible]
No. 49—Modern 5-room bungalow, $ [illegible] Want [illegible] and [illegible]
No. 50—Modern 5-room bungalow, $ [illegible] Want [illegible] and [illegible]
No. 51—Modern 5-room bungalow, $ [illegible] Want [illegible] and [illegible]
No. 52—Modern 5-room bungalow, $ [illegible] Want [illegible] and [illegible]
No. 53—Modern 5-room bungalow, $ [illegible] Want [illegible] and [illegible]
No. 54—Modern 5-room bungalow, $ [illegible] Want [illegible] and [illegible]
No. 55—Modern 5-room bungalow, $ [illegible] Want [illegible] and [illegible]
No. 56—Modern 5-room bungalow, $ [illegible] Want [illegible] and [illegible]
No. 57—Modern 5-room bungalow, $ [illegible] Want [illegible] and [illegible]
No. 58—Modern 5-room bungalow, $ [illegible] Want [illegible] and [illegible]
No. 59—Modern 5-room bungalow, $ [illegible] Want [illegible] and [illegible]
No. 60—Modern 5-room bungalow, $ [illegible] Want [illegible] and [illegible]
No. 61—Modern 5-room bungalow, $ [illegible] Want [illegible] and [illegible]
No. 62—Modern 5-room bungalow, $ [illegible] Want [illegible] and [illegible]
No. 63—Modern 5-room bungalow, $ [illegible] Want [illegible] and [illegible]
No. 64—Modern 5-room bungalow, $ [illegible] Want [illegible] and [illegible]
No. 65—Modern 5-room bungalow, $ [illegible] Want [illegible] and [illegible]
No. 66—Modern 5-room bungalow, $ [illegible] Want [illegible] and [illegible]
No. 67—Modern 5-room bungalow, $ [illegible] Want [illegible] and [illegible]
No. 68—Modern 5-room bungalow, $ [illegible] Want [illegible] and [illegible]
No. 69—Modern 5-room bungalow, $ [illegible] Want [illegible] and [illegible]
No. 70—Modern 5-room bungalow, $ [illegible] Want [illegible] and [illegible]
No. 71—Modern 5-room bungalow, $ [illegible] Want [illegible] and [illegible]
No. 72—Modern 5-room bungalow, $ [illegible] Want [illegible] and [illegible]
No. 73—Modern 5-room bungalow, $ [illegible] Want [illegible] and [illegible]
No. 74—Modern 5-room bungalow, $ [illegible] Want [illegible] and [illegible]
No. 75—Modern 5-room bungalow, $ [illegible] Want [illegible] and [illegible]
No. 76—Modern 5-room bungalow, $ [illegible] Want [illegible] and [illegible]
No. 77—Modern 5-room bungalow, $ [illegible] Want [illegible] and [illegible]
No. 78—Modern 5-room bungalow, $ [illegible] Want [illegible] and [illegible]
No. 79—Modern 5-room bungalow, $ [illegible] Want [illegible] and [illegible]
No. 80—Modern 5-room bungalow, $ [illegible] Want [illegible] and [illegible]
No. 81—Modern 5-room bungalow, $ [illegible] Want [illegible] and [illegible]
No. 82—Modern 5-room bungalow, $ [illegible] Want [illegible] and [illegible]
No. 83—Modern 5-room bungalow, $ [illegible] Want [illegible] and [illegible]
No. 84—Modern 5-room bungalow, $ [illegible] Want [illegible] and [illegible]
No. 85—Modern 5-room bungalow, $ [illegible] Want [illegible] and [illegible]
No. 86—Modern 5-room bungalow, $ [illegible] Want [illegible] and [illegible]
No. 87—Modern 5-room bungalow, $ [illegible] Want [illegible] and [illegible]
No. 88—Modern 5-room bungalow, $ [illegible] Want [illegible] and [illegible]
No. 89—Modern 5-room bungalow, $ [illegible] Want [illegible] and [illegible]
No. 90—Modern 5-room bungalow, $ [illegible] Want [illegible] and [illegible]
No. 91—Modern 5-room bungalow, $ [illegible] Want [illegible] and [illegible]
No. 92—Modern 5-room bungalow, $ [illegible] Want [illegible] and [illegible]
No. 93—Modern 5-room bungalow, $ [illegible] Want [illegible] and [illegible]
No. 94—Modern 5-room bungalow, $ [illegible] Want [illegible] and [illegible]
No. 95—Modern 5-room bungalow, $ [illegible] Want [illegible] and [illegible]
No. 96—Modern 5-room bungalow, $ [illegible] Want [illegible] and [illegible]
No. 97—Modern 5-room bungalow, $ [illegible] Want [illegible] and [illegible]
No. 98—Modern 5-room bungalow, $ [illegible] Want [illegible] and [illegible]
No. 99—Modern 5-room bungalow, $ [illegible] Want [illegible] and [illegible]
No. 100—Modern 5-room bungalow, $ [illegible] Want [illegible] and [illegible]

REAL ESTATE FOR EXCHANGE
Miscellaneous.
Houses.

FOR EXCHANGE—
A very fine modern eight-room house on two acres of ground in the city of Alhambra, ghas, and one of the very finest orchards of fruit trees.
Everything complete in this home, that you would wish for. Want a good orange grove along the foothills—MUST BE "A-1."
CONWAY & GLEANER.
1082 Citizens' National Bank Bldg.

FOR EXCHANGE—WANT EASTERN CITY OR SUBURB in California, ranch for beautiful home, 1512 S. BONSALL. 12 rooms, hardwood floors, 2 baths, 3 toilets, every built-in feature, beautiful garden, front and rear; garage. Lot 50x165. Value $13,000; mortgage $5000, due 1921. Owner, Agents submit. Owner; 1027 CITIZENS' BANK BLDG. Phone 12975.

FOR EXCHANGE—

MODERN BUNGALOW, $4000 CLEAR.
7 rooms, large garage. Lot 50x120. Lawn, flowers, etc. Fine neighborhood, southwest. Want home about same value around Banning, Alhambra, Hollywood. Address MR. BEAR, 322 Mason Bldg. Phone 14503.

FOR EXCHANGE—AT BANK APPRAISEMENT, 50 feet Lehr City choice residence lot, clear. Cement sidewalks in. Will exchange about 15 min. from business center. Want 2 7 or 8-room house. Equity full particulars E. S. HUBBARD, 1540 W. 6th St. Phone 58147.

FOR EXCHANGE—2-STORY, 7-ROOM HOUSE with modern conveniences, lot 50x150, large barn, $4000; clear. Also 5-room bungalow for 50x130, $2000, clear, and ½ acre lot, $1000 clear. Want flats or bungalows and assume. CHAS. F. STOKES CO., 616 Grant Bldg.

FOR EXCHANGE—8-ROOM PRETTY BUNGALOW, north part of city. Value $3500. Want lots, automobile or what you have. WALTER FRANKLIN, 234 Broadway. Agents.

FOR EXCHANGE—CLEAR, $4000 BUNGALOW and 2 lots, Adams home of complete class, price for the above and other select exchange.

W. T. BROWNRIDGE.
Wilcox Real Estate, Loans and Insurance.
Phone 2nd floor Van Nuys Bldg. Main 3878.

THE MAN WHO SELLS EXCLUSIVE PROPERTIES

FOR EXCHANGE—
Modern bungalow near for $ do. [illegible] balance $ to $ years, 6½ [illegible]
Income $3600. Price $30,000. $ house in L. [illegible]
Opportunity to get very desirable and prosperous.
Modern bungalow $10,000, clear for [illegible]
Lemon apartment-house, modern; $13,000, clear for equity.
$3000 cash, balance $ and clear to [illegible] for good eastern.
Modern 6-room country cottage and [illegible] Grand ave., near Washington. Price $3750. Terms.
Want to get THE TIME TO TRADE. Bring us your property. H. WOOD CO., 427 Wells Fargo Bldg.

Income about $100 per month.

[illegible] clear city or close-in country to [illegible]

REAL ESTATE FOR EXCHANGE
Miscellaneous.

FOR EXCHANGE—
WAR IS OVER! WAR IS OVER!
HOME EXCHANGERS.
No. 1—Modern apartment-house, $130,000, one year $15,000. Want good vacant or near-by city [illegible]
No. 2—100-acre, highly improved, choice fruit and berry land, 2 miles from Hemet, $ per acre. Want [illegible] and income property.
No. 3—4-room cottage, Fifth and Hoover, $ [illegible] Want [illegible] and [illegible]
No. 4—Modern 5-room bungalow, Pasadena, $ [illegible] Want [illegible] and [illegible]
No. 5—Weeks apartment-house, furnished, $ [illegible] Want [illegible] and [illegible]
No. 6—Modern 5-room bungalow, $ [illegible] Want [illegible] and [illegible]
No. 7—Modern 5-room bungalow, $ [illegible] Want [illegible] and [illegible]
No. 8—4-room cottage, Fifth and Hoover, $ [illegible] Want [illegible] and [illegible]
No. 9—Modern 5-room bungalow, $ [illegible] Want [illegible] and [illegible]
No. 10—Modern 5-room bungalow, $ [illegible] Want [illegible] and [illegible]
No. 11—Modern 5-room bungalow, $ [illegible] Want [illegible] and [illegible]
No. 12—Modern 5-room bungalow, $ [illegible] Want [illegible] and [illegible]
No. 13—Modern 5-room bungalow, $ [illegible] Want [illegible] and [illegible]
No. 14—Modern 5-room bungalow, $ [illegible] Want [illegible] and [illegible]
No. 15—Modern 5-room bungalow, $ [illegible] Want [illegible] and [illegible]
No. 16—Modern 5-room bungalow, $ [illegible] Want [illegible] and [illegible]
No. 17—Modern 5-room bungalow, $ [illegible] Want [illegible] and [illegible]
No. 18—Modern 5-room bungalow, $ [illegible] Want [illegible] and [illegible]
No. 19—Modern 5-room bungalow, $ [illegible] Want [illegible] and [illegible]
No. 20—Modern 5-room bungalow, $ [illegible] Want [illegible] and [illegible]
No. 21—Modern 5-room bungalow, $ [illegible] Want [illegible] and [illegible]
No. 22—Modern 5-room bungalow, $ [illegible] Want [illegible] and [illegible]
No. 23—Modern 5-room bungalow, $ [illegible] Want [illegible] and [illegible]
No. 24—Modern 5-room bungalow, $ [illegible] Want [illegible] and [illegible]
No. 25—Modern 5-room bungalow, $ [illegible] Want [illegible] and [illegible]
No. 26—Modern 5-room bungalow, $ [illegible] Want [illegible] and [illegible]
No. 27—Modern 5-room bungalow, $ [illegible] Want [illegible] and [illegible]
No. 28—Modern 5-room bungalow, $ [illegible] Want [illegible] and [illegible]
No. 29—Modern 5-room bungalow, $ [illegible] Want [illegible] and [illegible]
No. 30—Modern 5-room bungalow, $ [illegible] Want [illegible] and [illegible]
No. 31—Modern 5-room bungalow, $ [illegible] Want [illegible] and [illegible]
No. 32—Modern 5-room bungalow, $ [illegible] Want [illegible] and [illegible]
No. 33—Modern 5-room bungalow, $ [illegible] Want [illegible] and [illegible]
No. 34—Modern 5-room bungalow, $ [illegible] Want [illegible] and [illegible]
No. 35—Modern 5-room bungalow, $ [illegible] Want [illegible] and [illegible]
No. 36—Modern 5-room bungalow, $ [illegible] Want [illegible] and [illegible]
No. 37—Modern 5-room bungalow, $ [illegible] Want [illegible] and [illegible]
No. 38—Modern 5-room bungalow, $ [illegible] Want [illegible] and [illegible]
No. 39—Modern 5-room bungalow, $ [illegible] Want [illegible] and [illegible]
No. 40—Modern 5-room bungalow, $ [illegible] Want [illegible] and [illegible]
No. 41—Modern 5-room bungalow, $ [illegible] Want [illegible] and [illegible]
No. 42—Modern 5-room bungalow, $ [illegible] Want [illegible] and [illegible]
No. 43—Modern 5-room bungalow, $ [illegible] Want [illegible] and [illegible]
No. 44—Modern 5-room bungalow, $ [illegible] Want [illegible] and [illegible]
No. 45—Modern 5-room bungalow, $ [illegible] Want [illegible] and [illegible]
No. 46—Modern 5-room bungalow, $ [illegible] Want [illegible] and [illegible]
No. 47—Modern 5-room bungalow, $ [illegible] Want [illegible] and [illegible]
No. 48—Modern 5-room bungalow, $ [illegible] Want [illegible] and [illegible]
No. 49—Modern 5-room bungalow, $ [illegible] Want [illegible] and [illegible]
No. 50—Modern 5-room bungalow, $ [illegible] Want [illegible] and [illegible]
No. 51—Modern 5-room bungalow, $ [illegible] Want [illegible] and [illegible]
No. 52—Modern 5-room bungalow, $ [illegible] Want [illegible] and [illegible]
No. 53—Modern 5-room bungalow, $ [illegible] Want [illegible] and [illegible]
No. 54—Modern 5-room bungalow, $ [illegible] Want [illegible] and [illegible]
No. 55—Modern 5-room bungalow, $ [illegible] Want [illegible] and [illegible]
No. 56—Modern 5-room bungalow, $ [illegible] Want [illegible] and [illegible]
No. 57—Modern 5-room bungalow, $ [illegible] Want [illegible] and [illegible]
No. 58—Modern 5-room bungalow, $ [illegible] Want [illegible] and [illegible]
No. 59—Modern 5-room bungalow, $ [illegible] Want [illegible] and [illegible]
No. 60—Modern 5-room bungalow, $ [illegible] Want [illegible] and [illegible]
No. 61—Modern 5-room bungalow, $ [illegible] Want [illegible] and [illegible]
No. 62—Modern 5-room bungalow, $ [illegible] Want [illegible] and [illegible]
No. 63—Modern 5-room bungalow, $ [illegible] Want [illegible] and [illegible]
No. 64—Modern 5-room bungalow, $ [illegible] Want [illegible] and [illegible]
No. 65—Modern 5-room bungalow, $ [illegible] Want [illegible] and [illegible]
No. 66—Modern 5-room bungalow, $ [illegible] Want [illegible] and [illegible]
No. 67—Modern 5-room bungalow, $ [illegible] Want [illegible] and [illegible]
No. 68—Modern 5-room bungalow, $ [illegible] Want [illegible] and [illegible]
No. 69—Modern 5-room bungalow, $ [illegible] Want [illegible] and [illegible]
No. 70—Modern 5-room bungalow, $ [illegible] Want [illegible] and [illegible]
No. 71—Modern 5-room bungalow, $ [illegible] Want [illegible] and [illegible]
No. 72—Modern 5-room bungalow, $ [illegible] Want [illegible] and [illegible]
No. 73—Modern 5-room bungalow, $ [illegible] Want [illegible] and [illegible]
No. 74—Modern 5-room bungalow, $ [illegible] Want [illegible] and [illegible]
No. 75—Modern 5-room bungalow, $ [illegible] Want [illegible] and [illegible]
No. 76—Modern 5-room bungalow, $ [illegible] Want [illegible] and [illegible]
No. 77—Modern 5-room bungalow, $ [illegible] Want [illegible] and [illegible]
No. 78—Modern 5-room bungalow, $ [illegible] Want [illegible] and [illegible]
No. 79—Modern 5-room bungalow, $ [illegible] Want [illegible] and [illegible]
No. 80—Modern 5-room bungalow, $ [illegible] Want [illegible] and [illegible]
No. 81—Modern 5-room bungalow, $ [illegible] Want [illegible] and [illegible]
No. 82—Modern 5-room bungalow, $ [illegible] Want [illegible] and [illegible]
No. 83—Modern 5-room bungalow, $ [illegible] Want [illegible] and [illegible]
No. 84—Modern 5-room bungalow, $ [illegible] Want [illegible] and [illegible]
No. 85—Modern 5-room bungalow, $ [illegible] Want [illegible] and [illegible]
No. 86—Modern 5-room bungalow, $ [illegible] Want [illegible] and [illegible]
No. 87—Modern 5-room bungalow, $ [illegible] Want [illegible] and [illegible]
No. 88—Modern 5-room bungalow, $ [illegible] Want [illegible] and [illegible]
No. 89—Modern 5-room bungalow, $ [illegible] Want [illegible] and [illegible]
No. 90—Modern 5-room bungalow, $ [illegible] Want [illegible] and [illegible]
No. 91—Modern 5-room bungalow, $ [illegible] Want [illegible] and [illegible]
No. 92—Modern 5-room bungalow, $ [illegible] Want [illegible] and [illegible]
No. 93—Modern 5-room bungalow, $ [illegible] Want [illegible] and [illegible]
No. 94—Modern 5-room bungalow, $ [illegible] Want [illegible] and [illegible]
No. 95—Modern 5-room bungalow, $ [illegible] Want [illegible] and [illegible]
No. 96—Modern 5-room bungalow, $ [illegible] Want [illegible] and [illegible]
No. 97—Modern 5-room bungalow, $ [illegible] Want [illegible] and [illegible]
No. 98—Modern 5-room bungalow, $ [illegible] Want [illegible] and [illegible]
No. 99—Modern 5-room bungalow, $ [illegible] Want [illegible] and [illegible]
No. 100—Modern 5-room bungalow, $ [illegible] Want [illegible] and [illegible]

REAL ESTATE—FOR EXCHANGE
Business Property.

FOR EXCHANGE—I HAVE $60,000 IN CLEAR ranches and $60,000 in cash. I want property and one of the best [illegible] Principals only. Address X, box 587. TIMES BRANCH OFFICE.

FOR EXCHANGE—1-STORY BRICK, 25-STORE building, $12,000, mortgage $4000, for residence or lots.
$60,000. Factory brick hotel and apartments, east side, $25,000. Want Imperial land, but submit. GLOVER, 604 Wright & Callender Bldg. 62780.

FOR EXCHANGE—CORNER ON WEST 54TH ST., 2 stores, $5000, mortgage $2000, and business lot, Alhambra, Main street, $4500; mtg. $1500. Owner, GLOVER, 604 Wright & Callender Bldg. 62780.

FOR EXCHANGE—CLOSE-IN CORNER BRICK store and apartment building, $42,500, mortgage $15,000. Rentals $4440. 627 GROSSE BLDG. 60389.

FOR EXCHANGE—APT.-HOUSES, BUSINESS BLKS., all kinds, homes, ranches; want bungalow, land or clear eastern. DILLON, 602 Hibernian. 62264.

FOR EXCHANGE—2 STORES AND HOUSE AT 47th and Central ave. Want residence property. WESTON REALTY CO., owners, 4398 Hutchinson ave. Phone Boyle 4871.

FOR EXCHANGE—CLEAR BUSINESS PROPERTY, $15,000. Want 4-room flats and breakfast room flat. Phone owner, 4 flats. TIMES BRANCH OFFICE.

FOR EXCHANGE—TWO-STORY "REVERED BRICK" building, most busy, Grand ave. Price $12,500, mortgage $4000. OWNER, 627 Grosse Bldg. 62340.

REAL ESTATE—FOR EXCHANGE
Business Property.

FOR EXCHANGE—$40,000 MORTGAGE $9000, white plaster bungalow court, furnished, pays $250 month. Want clear land, $45,000. Brick apartments, 8 suites, $18,000, mortgage $7000. $25,000 Hollywood flat, pays $195 month. Wants ranch to $20,000. $37,500, mortgage $7500. $30,000 apartment lot on Fremont, near 6th. Submit to $20,000. W. A. FRANCIS, 632 Security National Bank Bldg. Main 8097.

FOR EXCHANGE — 4-FLAT BUILDING, MODern, up to date, almost new; located on Normal ave.; income $1440; price $12,500; mortgage about $7800; price $12,500. Want L. A. vacant or 6-room residence, must be clear, well located and worth the money, as my terms and prices are right. Could not be built to-day for price asked. OWNER, W. J. STADERMAN, Rialto Building, Calif.

FOR EXCHANGE— $20,000, CLEAR.
WANT PURENTE WALNUT GROVE.
Two valuable 20-foot lots, located close in, on W. 11th st. Improved with houses at present. Income about $60 month. Time for lots or clear eastern property. Owner, GLOVER. Want walnut grove in Covina-Puente district for equity. Submit to $10,000 for right place. Also taking young groves. Owners see GEORGE T. FOKLI, 505 Citizens Nat'l Bank Bldg. 13648.

FOR EXCHANGE—$60,000, INCLUDING $12,000 cash, for 6-room modern bungalow court, income about $6000. 72-room, 3-story apartment-house on ocean front, Santa Monica, extra fine location. Will consider vacant lots or eastern property. This is good. See W. W. JORDAN with MILLER CO., Suite 310 Van Nuys Bldg.

60116. Suite 310 Van Nuys Bldg. Bdwy. 1190

FOR EXCHANGE—$60,000, MORTGAGE $2500, 6% per cent., 4-flat building of 3 rooms each and 5-room bungalow in rear. Wilshire district. Must clear city property. MR. JORDAN with T. M. MILLER CO.,

60116. Suite 310 Van Nuys Bldg. Bdwy. 1190

FOR EXCHANGE—
Four flats, Wilshire district, rent $100 per month, $4000 mortgage, $2500. Want suburban land or improved; will assume.
ROY R. KING,
With W. W. MINES & CO.,
Home 60478. 631 S. Spring st. Main 2875.

FOR EXCHANGE—INCOME BUNGALOW COURT, $30,000.—On large corner lot, high and sightly; easy walking distance and three-minute car transportation to business district. Improvement of EIGHT 5-room modern bungalows, all rented and bringing good income.
The property is in a good and in first-class shape. Exclusive agent.
CRICHTON SMITH, 201-2 Currier Bldg.

FOR EXCHANGE—MOTION PICTURE THEATER, four stores and six flats, building substantial. Location exceptional. Rental $4000 per year. $40,000. Want land or ranch. Address OWNER, CL., box 359, TIMES BRANCH OFFICE.

FOR EXCHANGE — FLAT BUILDING AND stores on paved street, near Vermont ave. Income $3600 per year. Price $30,000. Value $50000. Bank mortgage $3000. Owner nonresident. Will accept city, suburban or ranch property. Address OWNER, 1211 Merchants' National Bank Bldg. Main 8097.

FOR EXCHANGE—BUNGALOW COURT, $17,000, income $140 per month; mtg. $5000. Owner wants an improved ranch. Here is your opportunity. HARRY BIRD, BROWN, Exchange Dept., J. B. ALTHOUSE CO., 603-4 Story Bldg. 64175. Broadway 4245.

FOR EXCHANGE—WANT STOCK OF GROCERIES, auto accessories or offer for good two-flat building, well located in Pomona; small house and garage on rear of lot.

WILLIAMS, owner,
326 Lincoln Bldg.
Pico 2366.

FOR EXCHANGE — $25,000, CLOSE-IN APARTment-house, income $3600, for ranch property for equity. Will consider Seattle or San Francisco income and will assume. H. LEVITT, 2nd floor, Smith Realty & Co., Washington Bldg., 3rd and Spring sts.

FOR EXCHANGE—
BUNGALOW COURT.
6 units, nice location, beautiful grounds, 3 and 5-room bungalows; an ideal little place. Price $15,000; terms, $5000 cash. Owner, 2 lots, Alhambra, will consider small tr. country or semi-business city and assume. EDWARDS & WILDEY CO., 315 Bank Bldg.

FOR EXCHANGE—BUSINESS LOT 25x165, WORTH $22,000; improved hotel, building, cost $15,000, rented $1200 per month. Will exchange for 2 flats and 2-flat. For eastern city or farm. Address OWNER, G, box 390, TIMES BRANCH OFFICE.

FOR EXCHANGE—3 FINE NEW FLAT BUILDings, the district, $80,000. Income about $9000. Know whether you offer your equity to $30,000. DILLON, 602 Hibernian bldg. 62294.

FOR EXCHANGE—WANT RANCH OR GOOD business property to $25,000 to exchange on 26 in my income property paying 10 per cent. part regular. Monthly income for you. See me first. FRANCES CAMPBELL, 618-19-20 Hollingsworth Bldg. 60327.

FOR EXCHANGE—MODERN FLAT BUILDING in good location, $15,000, mtg. $6500. Will exchange for an improved ranch or store building. GUYER, 604 Wright & Callender Bldg. 62780.

FOR EXCHANGE—
Close-in semi-business 100 ft. corner, one block from two car lines, with good income. Want 7 or 8-room house in residential district. Mail full description what you have to offer.

H. C. ARNOLD,
1165 Trust and Savings Bldg.

FOR EXCHANGE—TWO APARTMENTS.
Close in, new, modern, furnished, good income. You can make a deal less than cost on either if property worth $30,000 clear is offered. The 4-flat site is fine.
HERNANDO D. WOOD CO.,
412 Title Ins. Bldg. 62432.

FOR EXCHANGE—A BRICK BUSINESS BLOCK, corner, well located, under long lease, at $85 per month. Value $12,000. Want clear pcs to $5000 value or larger deal. MR. TITUS, 708 S. Spring st. 60161.

FOR EXCHANGE—$1250 EQUITY IN 1-ACRE chicken ranch and house, water piped over acre. Address M., 1616 East 7th st.

FOR EXCHANGE—2½ ACRES, 4 MILES SOUTH of Long Beach, chicken ranch, cottage, house, water piped all over place, set to fruit, price $4250, mortgage $1200. Want clear lots or what have you? Address OWNER, 1616 W. 54TH pl. 70315.

FOR EXCHANGE—3 1-4 ACRES CLEAR, CORNER lot, Junipero and Alondra blvd., Compton, value $3000. OWNER, 1211 Ramona ave., South Pasadena.

FOR EXCHANGE—MODERN BUNGALOW AND BIG grounds on improved street. Fine location; trade for city property. HILARY, 216 Haas Bldg. Broadway 5308.

FOR EXCHANGE — 5 ACRES, STRAWBERRY land and alfalfa land. Phone owner, price to $4000; give equity $500 cash and assume. 68167.

FOR EXCHANGE—BEAUTIFUL 10 ACRES, A beautiful country home, fruits, $11,000. OWNER, 2034 Grosse Bldg. Furnish gardener to right party. Owner, 627 Grosse Bldg. 62340.

FOR EXCHANGE—MONEY, MAKING APARTMENT property, fully furnished and always full; assumable mortgage; $2500 cash; eight lots; also rear cottage; close in; west side, lot 42x145; value, including furniture, $10,500; without furniture, $10,000; new mortgage, $7000; want vacant city or near-by country for equity. Owner, 625 CHAMBER OF COMMERCE BLDG., 11290. Courtesy to agents.

FOR EXCHANGE—L. A. INCOME FOR RANCHER. BROWN & HOYT, 445 Bradbury Bldg.

FOR EXCHANGE—HALF EXCLUSIVE ON FINest flat in Hollywood. Want acreage in San Fernando Valley or Orange county. 597138.

FOR EXCHANGE—CITY INCOME FOR RANCHES or vacant country. For quick action see me. 455 MER. NAT. BANK BLDG. Pico 2344. 60600.

FOR EXCHANGE—A-1 10-ACRE ORANGE GROVE in Riverside, for flats or bungalow. Also duplex house or residence in Hollywood. Call OWNER, 17304.

Suburban Property.

FOR EXCHANGE—

Thirty acres of good alfalfa or bean land with water, between Los Angeles and Santa Monica, near Washington Blvd. Price $20,000. Mortgage $5000, 7 years. Prefer clear house or other city property.

A. M. BONSALL, W. W. MINES & CO.,
60478. 631 S. Spring st. Main 2875.

FOR EXCHANGE—BEAUTIFUL FOOTHILL HOME, 3 acres full bearing lemons and oranges, fine bad rose [illegible] Price reduced to $25,000. Owner will trade for income city property and assume up to $10,000 or $15,000 mortgage.
UMSTEAD & ROBINSON,
O. T. Johnson Bldg.

FOR EXCHANGE—$2000. IMPROVED 4 ACRES of fruit, vegetables, berries, nearly water, fine soil, near Los Angeles and rail road, ready to move on. Want clear lots. Owner, CHAS. A. RANGER, 516 Citizens Bank Bldg. 62063.

FOR EXCHANGE—OFFER CLEAR SUBURBAN half acre for equity in good beach, up to $3000 or can add improved business property to small equity for larger deal. MR. TITUS, 708 S. Spring st. 60161.

FOR EXCHANGE—$1250 EQUITY IN 1-ACRE chicken ranch and house, water piped over acre, bath, chicken houses and runs, water piped over acre. Address M., 1616 East 7th st.

FOR EXCHANGE—2¼ ACRES, 4 MILES SOUTH of Long Beach, chicken ranch, cottage, house, water piped all over place, set to fruit, price $4250, mortgage $1200. Want clear lots or what have you? Address OWNER, 1616 W. 54TH pl. 70315.

FOR EXCHANGE—3 1-4 ACRES CLEAR, CORNER lot, Junipero and Alondra blvd., Compton, value $3000. OWNER, 1211 Ramona ave., South Pasadena.

FOR EXCHANGE—MODERN BUNGALOW AND BIG grounds on improved street. Fine location; trade for city property. HILARY, 216 Haas Bldg. Broadway 5308.

FOR EXCHANGE — 5 ACRES, STRAWBERRY land and alfalfa land. Phone owner, price to $4000; give equity $500 cash and assume. 68167.

FOR EXCHANGE—BEAUTIFUL 10 ACRES, A beautiful country home, fruits, $11,000. OWNER, 2034 Grosse Bldg. Furnish gardener to right party. Owner, 627 Grosse Bldg. 62340.

FOR EXCHANGE—MY EQUITY IN MODERN 6-room bungalow, close in, Pasadena, $3000 in 10-room home, 10th and Magnolia. Will take good vacant or near-by city [illegible] or close-in country or grove or small bungalows. OWNER, 65441.

FOR EXCHANGE—CORNER, CLOSE TO 9TH AND Alvarado, improved with 2-story 12-room house, 2 flats, and garage; want 7-room bungalow to $6000 in Wilshire or Hollywood. Equity for mortgage. KINSEY, 819 Trust & Savings Bldg.

FOR EXCHANGE—STONEDRUFF CORNER ROOM on boulevard. Bullding site. EXCHANGE for an apartment building, or income. Valuable corner and home. Lot 200x180, HOLLYWOOD 101.

FOR EXCHANGE—MODERN HOME, ALL CONveniences, in Orchard plaza, for light automobile or motorcycle; balance terms. 643 OAK pl., Glendale; Engine Co. 28, Wilmington.

FOR EXCHANGE—MODERN BUNGALOW, TROPico, fine surroundings, little modern and trade easy on equity; perfect little home and rented location; value $3250; will trade for [illegible] SHARE, 216 Haas Bldg. Bdwy. 5308.

FOR EXCHANGE—$5000, CLEAR GLENDALE residence, nearly for income property. Address THOMSON, 14114.

FOR EXCHANGE—ON

Realty Liners.

MONEY WANTED—
Real Estate and Collaterals.

WANTED—

AGENTS! ATTENTION!

$2000, 2 years, 7 per cent, on close-in corner on Hazard blvd., value $3500.

$6000, 2 years, 7 per cent, on a two-story brick building (would cost $12,500 to duplicate) on a Northwest corner on Vermont avenue.

$9000, 2 years, 7 per cent., on 150x150, located right near Arcade depot, with railroad trackage, value $30,000.

For further particulars see
MR. MINES, W. W. MINES & CO.,
624 S. Spring st. Main 2875.

WANTED—MONEY, $14,000 WANTED FOR 3 years at 7 per cent., 50% clear, value of property worth $40,000. FRANCIS CAMPBELL, 618-19-20 Hollingsworth Bldg. 09632

WANTED—
$1000—7; 5 rms., N. W., 40x120.....$2600
$2500—7; 12-rm. 2-sty., near Vt., 60x130..$8000
$3000—7; 8-rm. 2-sty., west side, 60x150..$9000
$4000—7; store bldg. or. Hoover, 50x118.....$12,000
$4500—7; 10-Rm. 2-sty., W. Pico, 60x150..$12,000
$5000—7; 2 sty. brick, 12x120.....$14,000
$7000—7; Sale Westlake, 50x125.....$16,000
$9000—7; 3-story brick, 10 flats, cor.....$22,000
$15,000—7; 2-sty. frame and brick, cor.....$30,000
14002 F. H. EVARTS, 606 Van Nuys Bldg. 14002

WANTED—
We have applications for several house watch so have investigated and can recommend in amounts ranging from $4000 to $20,000 on improved business and suburban properties.
WRIGHT-CALLENDER-ANDREWS CO.,
405 S. Hill St.

WANTED—
EXTRA HIGH-GRADE LOANS.
$20000—5 per cent. on $12,000 worth stock. First National Bank.

$10,000—6, high-class income, $20,000.

$12,000—7, fine bean ranch, Ventura county, worth $40,000.
F. H. BLADER, 318 Story Bldg. 03724.

WANTED—$1750 FROM PRINCIPALS ONLY. NO agents; 6-room, bungalow, garage, graded lot, with hardwood floors throughout. Good location. Close to schools and car line. Lot 50x150. 15th. Call or address 1731 E. 15th st. Owner must sell this week. Will give first mortgage and title searched by Title Insurance. PHONE 261340 today.

WANTED—$1750 FIL PAT 6 PER CENT. INterest and $100 commission. First mortgage on $5000 worth of stock in new mercantile business; 6 per cent. dividends. 12130, Times.

WANTED—MONEY, I WANT TO BORROW $500 at 7 per cent. on bungalow worth $2000. FEDERAL MORTGAGE AND BOND COMPANY, 12562. 212 Story Bldg.

WANTED—$2000, 3 YEARS, 7 PER CENT. QUARterly, income, paved street. Splendid section. Good loan. MAIN 2000.
FRED G. SMITH,
1121 Investment Bldg.

WANTED—$3000, $4500, $10,000, $15,000, 7 PER cent. Owner, 1500 Stimson Bldg. Phone 12618. Nothing being CHAPPEL, 510 Lissner Bldg.

WANTED—$4000, SECURITY BEAUTIFUL 9-ROOM residence, corner lot, well improved, 70x210, facing paved streets, ornamental lights; running water on this property; 4&4 $2500 loan will be utilized for installing lawn and flower plants, gasoline engine and underground cement irrigating system.
$5000—Fine four-fat property, near Normal. $7500—West 9th st., property. Value $20,000. Must be sold. Owner leaving state. Address
MORTHLAND MORTGAGE COMPANY,
234 Investment Bldg. Telephone 11252.

WANTED—MONEY, $2000, 3 YEARS, 7 PER cent., on new 7-room strictly modern bungalow on one of best residence streets in southwest Los Angeles. Prefer private party. 5060 STOLL DRIVE, Los Angeles.

WANTED—$10,000; 7 PER CENT.; ELEGANTLY improved, unfinished income city property; value $30,000. Address G, box 272, TIMES OFFICE.

WANTED—LOAN, $15,500, 3 YEARS, 7 PER cent., on business corner, 100x110 to alley, located 6 blocks from Bullock's; value $45,000; commission 1%. Address F, box 287, TIMES BRANCH OFFICE.

WANTED—$2000, 3 YEARS, 7 PER CENT. 10-room residence on 100-foot corner south of Hollywood blvd., just east of Highland ave. Cash value $12,000.
F. C. CURRY, 07451.

WANTED—MONEY.
$5000—7 per cent., 2 years, improved property on boulevard at Gwtside, worth $20000.
$7000—2-acre suburban home, worth $4500.
R. W. MOYER, 1107 Title Ins. Bldg. Main 1511.

WANTED—MONEY.
Want to borrow $15,000 on $22,000 standard Realty improvements; will pay 8 per cent. per month. Loan refundable at can sold. Address G, box 47, TIMES OFFICE.

WANTED—$2800 FOR A FIRST TRUST DEED on Hollywood bungalow, balance due $2500, payable $20 or more monthly. Call at 1048 CAHUENGA AVE. 577970.

WANTED—$1500 ON BEAUTIFUL 52-FT. LOT, just south of 4424 Victoria Park Drive, W. Pico section, value $4500. 404 HIBERNIAN BLDG. 61085. Owner.

WANTED—LOAN OF $5000 ON 10 ACRES OF land near Monrovia, improved with new modern 9-room home; value $15,000. A. C. OLIVER, 430 Chamber of Commerce.

WANTED—$1250 ON ALHAMBRA BUNGALOW worth $3000. $6200 on Wilshire home worth $12,000. FRANK SIMMONDS, 314 Laughlin Bldg. 11958.

WANTED—$3500, 3 YEARS, 7 PER CENT., ON new modern bungalow; value $7000. Prefer private party. Owner, 1121 Investment Bldg.

WANTED—$3000, 3 YEARS, 7 PER CENT., ON new modern bungalow; value $7000. Prefer private party. Owner, 1121 Investment Bldg.

WANTED—$1300, 3, 7 MODERN BUNGALOW. Within plate, near 48th st., 3rd, $1300; value $3200.
F. C. CURRY, 07451.

WANTED—$2500, 7, two-story 7-room and 5-room house in rear, near 11th, and Union. Lot 50x125; cash value $4500. EARNEST A. CLO., 501 H. W. Hellman Bldg. 14737. Pico 1322.

WANTED—$5000 FOR TWO YEARS ON A HOUSE at Redondo, of which 10 acres are in beautiful cottage trees, the property is valued at $15,000. Principals only. Address G, box 5047, TIMES OFFICE.

WANTED—$6500, IMPROVED CORNER VEStment ave., value $35,000. Pay 7. OWNER. 507236.

WANTED—MONEY, $2200, 3 YEARS, 7 PER cent., on new 7-room strictly modern bungalow on one of best residence streets in southwest Los Angeles. Prefer private party. 5060 STOLL DRIVE, Los Angeles.

WANTED—$10,000; 7 PER CENT.; ELEGANTLY improved, unfinished income city property; value $30,000. Address G, box 272, TIMES OFFICE.

WANTED—LOAN, $15,500, 3 YEARS, 7 PER cent., on business corner, 100x110 to alley, located 6 blocks from Bullock's; value $45,000; commission 1%. Address F, box 287, TIMES BRANCH OFFICE.

WANTED—$1200 ON TRUST ASSIGNMENT. clear, fifth interest, $250,000 property near Arcade district. Address G, box 505, TIMES BRANCH OFFICE.

WANTED—$7500 FOR 90 DAYS, A WELL KNOWN client wishes to borrow $7500 for 90 days. Will pay $2500 bonus and good stock interest; highest bank references. Address F, box 1005, TIMES BRANCH OFFICE.

WANTED—$800 AT 12 PER CENT. PER YEAR, for 18 months. Give trust deed, security, double house and garage. Wilshire district. Principal in some $50 month, subject to first mortgage, $2500, 2 years, at 7 per cent. Address F, box 530, TIMES BRANCH OFFICE.

WANTED—$1000; 7 PER CENT., CITY IMproved, bank holds mortgage. 619 GRANT BLDG. 12982.

WANTED—$1650; CONTRACT OF SALE, RESIdential flats, payable $25 monthly, will discount $300 for cash. Address F, box 594, TIMES BRANCH OFFICE.

WANTED—$2250, $2000 AT 7, IMPROVED PROPerty, southwest, splendid loans. 558092

WANTED—$3500 AT 7 PER CENT. ON WELL located property worth $10,000; no agents. BLOOM, 604 Washington Bldg. 12518.

WANTED—$4000 ON CLOSE-IN INCOME PROPerty, 6 per cent. 7 years. 12130, Times Branch office.

WANTED—$2500, 3 YEARS, 7 PER CENT., ON close-in property, worth $5000. Act quick. Bonus, $10. Lissner Bldg. PAXON, Bldg. 13406.

WANTED—$1000 AT 7 PER CENT. HIGHLY improved 10-acre grove, Ontario. OWNER. 12130.

WANTED—$12000 IMPROVED INCOME PROPerty. Address G, box 562, TIMES BRANCH OFFICE.

WANTED—LOAN $2000, FIRST MORTGAGE ON 10 acres, Hollywood, 8 per cent. Address G, box 383, TIMES BRANCH OFFICE.

WANTED—$2000 FOR TWO YEARS. HAVE A fine lot on Hollywood boulevard. Address F, box 594, TIMES BRANCH OFFICE.

WANTED—MONEY, ALL AMOUNTS; VERY BEST security; 7 per cent. month. Phone 13106, J. H. SPAIN, 520 W. 3rd st.

WANTED—$2000 ON GOOD INCOME FLAT property, located on Westlake car line, worth $10,000. Will pay 8 per cent. Address G, box 257, TIMES OFFICE.

WANTED—MONEY, $1500, 3 YEARS, 7 PER cent., swell 5-room modern bungalow, S. W. Income $18 month; insurance $1000. Call 1256d Kensington Pl. 21h 0. T. JOHNSON BLDG.

WANTED—$14,500, 1ST MORTGAGE, 7 PER cent., on improved ranch, gilt edge loan. BEN HOLLADAY, 1121 Investment Bldg.

WANTED—$2000, 3 YEARS, 7 PER CENT. QUARterly, income, paved street. Splendid section. Good loan. MAIN 2000.
FRED G. SMITH,
1121 Investment Bldg.

WANTED—$3000, $4500, $10,000, $15,000, 7 PER cent. Owner, 1500 Stimson Bldg. Phone 12618. Nothing being CHAPPEL, 510 Lissner Bldg.

WANTED—$4000, SECURITY BEAUTIFUL 9-ROOM residence, corner lot, well improved, 70x210, facing paved streets, ornamental lights; running water on this property; 4&4 $2500 loan will be utilized for installing lawn and flower plants, gasoline engine and underground cement irrigating system.
$5000—Fine four-fat property, near Normal. $7500—West 9th st., property. Value $20,000. Must be sold. Owner leaving state. Address
MORTHLAND MORTGAGE COMPANY,
234 Investment Bldg. Telephone 11252.

WANTED—$3000 FOR TWO YEARS ON A HOUSE at Redondo, of which 10 acres are in beautiful cottage trees, the property is valued at $15,000. Principals only. Address G, box 5047, TIMES BRANCH OFFICE.

WANTED—$13,000, 6% PER CENT., SECURITY close-in Westlake apartment property, three stories, 50 rooms; will exchange for smaller property, replacing bank loan same amount, a loan that suits conservative investor. G. C. HIGBIE, 711 Hollingsworth Bldg. Main 2875.

WANTED—$2300, 3 YEARS, 7 PER CENT. BUSness block, close in. Value $7000. Owner, 1121 Investment Bldg.

WANTED—MONEY—$14,000 WANTED FOR 3 years at 7 per cent., 50% clear, value of property worth $40,000. FRANCIS CAMPBELL, 618-19-20 Hollingsworth Bldg. 09632

WANTED—
$1000—7; 5 rm., N. W., 40x120.....$2600
$2500—7; 12-rm. 2-sty., near Vt., 60x130..$8000
$3000—7; 8-rm. 2-sty., west side, 60x150..$9000
$4000—7; store bldg. or. Hoover, 50x118.....$12,000
$4500—7; 10-Rm. 2-sty., W. Pico, 60x150..$12,000
$5000—7; 2 sty. brick, 12x120.....$14,000
$7000—7; Sale Westlake, 50x125.....$16,000
$9000—7; 3-story brick, 10 flats, cor.....$22,000
$15,000—7; 2-sty. frame and brick, cor.....$30,000
14002 F. H. EVARTS, 606 Van Nuys Bldg. 14002

WANTED—
We have applications for several house watch so have investigated and can recommend in amounts ranging from $4000 to $20,000 on improved business and suburban properties.
WRIGHT-CALLENDER-ANDREWS CO.,
405 S. Hill St.

WANTED—
EXTRA HIGH-GRADE LOANS.
$20000—5 per cent. on $12,000 worth stock. First National Bank.

$10,000—6, high-class income, $20,000.

$12,000—7, fine bean ranch, Ventura county, worth $40,000.
F. H. BLADER, 318 Story Bldg. 03724.

WANTED—$1750 FROM PRINCIPALS ONLY. NO agents; 6-room, bungalow, garage, graded lot, with hardwood floors throughout. Good location. Close to schools and car line. Lot 50x150. 15th. Call or address 1731 E. 15th st. Owner must sell this week. Will give first mortgage and title searched by Title Insurance. PHONE 261340 today.

WANTED—$1750 FIL PAT 6 PER CENT. INterest and $100 commission. First mortgage on $5000 worth of stock in new mercantile business; 6 per cent. dividends. 12130, Times.

WANTED—MONEY, I WANT TO BORROW $500 at 7 per cent. on bungalow worth $2000. FEDERAL MORTGAGE AND BOND COMPANY, 12562. 212 Story Bldg.

WANTED—$2000, 3 YEARS, 7 PER CENT. QUARterly, income, paved street. Splendid section. Good loan. MAIN 2000.
FRED G. SMITH,
1121 Investment Bldg.

WANTED—$3000, $4500, $10,000, $15,000, 7 PER cent. Owner, 1500 Stimson Bldg. Phone 12618. Nothing being CHAPPEL, 510 Lissner Bldg.

WANTED—$4000, SECURITY BEAUTIFUL 9-ROOM residence, corner lot, well improved, 70x210, facing paved streets, ornamental lights; running water on this property; 4&4 $2500 loan will be utilized for installing lawn and flower plants, gasoline engine and underground cement irrigating system.
$5000—Fine four-fat property, near Normal. $7500—West 9th st., property. Value $20,000. Must be sold. Owner leaving state. Address
MORTHLAND MORTGAGE COMPANY,
234 Investment Bldg. Telephone 11252.

WANTED—$3000 FOR TWO YEARS ON A HOUSE at Redondo, of which 10 acres are in beautiful cottage trees, the property is valued at $15,000. Principals only. Address G, box 5047, TIMES BRANCH OFFICE.

WANTED—$13,000, 6% PER CENT., SECURITY close-in Westlake apartment property, three stories, 50 rooms; will exchange for smaller property, replacing bank loan same amount, a loan that suits conservative investor. G. C. HIGBIE, 711 Hollingsworth Bldg. Main 2875.

WANTED—$2300, 3 YEARS, 7 PER CENT. BUSness block, close in. Value $7000. Owner, 1121 Investment Bldg.

WANTED—MONEY, $

Realty Liners.

BUSINESS CHANCES— Of Many Kinds.

WEEKLY NEWSPAPER IN SO. CAL. TOWN OF 1200. Only paper of shop in the field. Outfit includes linos, Monotypes, press, job press and in general fine equipment. This shop must be sold, as it is not operated by the owner, and it will go for what it will bring. Original cost of equipment nearly $8000. We can sell the property for little more than half cost.

One-press job shop, downtown, L. A. The type alone in this shop cost over $1500 and is all new this year. Shop includes motor, cutter, good stone, stands, tables—very complete. Now for the price—less than $400 will take it. Come in and see how it runs.

THE PRINTERS' EXCHANGE, 453 S. Spring st.

ONE OF THE FINEST AND MOST MODERN cafes in Southern California, located in Long Beach on Ocean ave., best location to be had, next door to hotel doing a good business the year around. To appreciate this place you must see it. Was never for sale before. Will seat 125. Don't buy anything until you see this place and you will have to act quick. Terms. Terms to the right party. See VAL LESTER, with U. D. LESTER, 129 E. 1st st., Long Beach. 74-3 and 8462.

ARE YOU THINK OF INCORPORATING? Don't do so until you have written us. Terms, literature and laws free. Address

SOUTHWESTERN SECURITIES & INVEST. CO., Box B-488, Phoenix, Ariz.

FOR SALE—SMALL CAFETERIA DOING GOOD business; good location; new line of furnishings to buy, balance instituted in lease. Low rent, only a little money required to set this business. Address G, box 847, TIMES BRANCH.

WANTED—TWO RELIABLE PERSONS TO JOIN big in exploitation of new invention for automobiles, practically indispensable; new, simple, efficient and a winner in all markets; opportunity knocks at an opportune time; investigate. Address G, box 15, TIMES OFFICE.

FOR EXCHANGE—HARDWARE BUSINESS, $40,000, splendidly located, consider ranch or income property. IRVING TURNER, 253 S. Los Angeles st.

FOR SALE OR EXCHANGE—FOR BUNGALOW, running-house, or machine, up-to-date confectionery and fixtures. Best location. Must leave city. 726 W. 6TH ST.

OWNER OF LARGE HOTEL WANTS PART who can command $1500. Will offer such inducements that no wise man can afford to refuse. Investigate. OWNER, 405 Hewitt st.

A-1 DELICATESSEN LOCATION IN NEW STORE-room, just finished in Hollywood, on one of the best corners. Reasonable rent. No competition; big demand. Call or see OWNER, 5751 Hollywood blvd. 10065. Phone 582-82.

FOR SALE—A BUSINESS PROPERTY AND THE business, grocery; a place to live and make a living, with perfect safety and comfort. Write for particulars. Address F, box 358, TIMES BRANCH OFFICE.

HAVE MONEY TO INVEST IN GOOD BUSINESS proposition, no real estate; must be legitimate novelties. Address FF, box 309, TIMES BRANCH OFFICE.

FOR SALE—GARAGE IN ORANGE COUNTY, best equipped with 2 lifts; owner leaving for Coast. WILL KEEP ME AWAY FROM LOS ANGELES DEFINITELY AND MUST SELL QUICK. THIS IS A REMARKABLE BUY. THIS BUSINESS HAS STARTED SHORT TIME. CAN SHOW 10% PROFIT ON $10,000 WORTH OF GOODS TO BE DELIVERED. $10,000 WORTH OF STORES HANDLING. WILL DELIVER AND START YOU. DON'T INVESTIGATE, AS THIS WILL BE SOLD. CALL MONDAY MORNING. A BARGAIN.

ONE-HALF INTEREST IN A RETAIL BUSINESS.

Profits $4000 to $7000 per month. Price $10,000. Investigate this at once. Don't delay. Location best of any retail business in Los Angeles. Established 10 years. Owner going into business of his own. Will remain with business. H. C. CREECY, [illegible]

FOR SALE—NOW ON CIGAR AND CONFECTIONERY, 1062 W. JEFFERSON.

CHEAP AND SURE—A CARBURETOR FOR FORD cars is guaranteed to give double the mileage that any other carburetor ever constructed will; a postal will bring full particulars of 45-day FREE trial does not cost a dollar; new principle—simple as A-B-C; battery saver; eliminates all carbon trouble without heating or priming; enormous demand. Thousands now in use. Agents wanted. Opportunity big; who can guarantee sales of 1000 per month; will appoint only one more exclusive territory and must be worth $10,000 this year. No specials or premiums.

Agents for other carburetors for other cars write for literature.

STOVER MFG. CO., 200 W. Jackson Blvd., Chicago, Ill.

FOR SALE—
FURNITURE—STOVES—ETC.
INVENTORYING $2000.
ALL OF THESE ARE SECOND-HAND.
WILL BE SOLD TO THE HIGHEST BIDDER,
FOR FURTHER INFORMATION,
ADDRESS
ATTORNEY N. C. PETERS,
214 KATZ BLDG.,
BERNARDINO, CALIFORNIA

BOOT & HARRIS,
317 SOUTH HILL, 7TH AND BROADWAY.
REFERENCES: PHONE MAIN 1789.
HOTEL RESTAURANT, well equipped, [illegible]
FOR SALE—LUNCH ROOM, ICE CREAM PARLOR with living-rooms; candy, tobacco, soft drinks; low rent; reasonable terms; price; $1000. Call at other business 2084 S. MAIN.

PROVEN MONEY-MAKER, BILLIARD HALL NOV-elty, stab. Must trade for late 6 cyl. 3622 W. 77TH, after 6.

FOR SALE—PIPE REPAIR SHOP, CHAMPION machine, tools, stock, fixtures, etc. Cheap. 1406 W. 49TH ST. By administrator of estate, Henry Ke... Call or phone Vermont 4527.

AT SAN PEDRO, BUSY RESTAURANT AND LUNCH room, soda fountain, doing $500 to $600 per month; 5500, terms. 511 DELTA BLDG., 426 S. Spring, Broadway 702.

WANTED—YOU HAVE $25 AND WANT A PLEASANT AND PAYING BUSINESS OF YOUR OWN; CALL AT ONCE. SELLS AT SIGHT. ACME CHEMICAL WORKS, 2020 E. MAIN ST.

GRAND THEATRICAL OPPORTUNITY FOR MAN with $2000. Investigation solicited. EDWARD MORRIS, 727 W. Hellman bldg. Phone Main 8371.

WANTED—TO MEET A GOOD BUSINESS MAN, act on-first business proposition in the State. Call at 2259 W. 43RD ST. See Gunning.

ESTABLISHED THIRTY AND RUNNING SHOP; good location, profitable business, invoices $1200. PHONE HOLLY 3402.

FOR SALE—TAILOR SHOP, OLD ESTABLISHED business in city of 50,000, clearing over $200 monthly; a good buy; $2000. Address F, box JEFFERSON.

$1250 WILL PURCHASE JEWELL CAFE NOW DOing business; a profitable business; thoroughly equipped; fixtures cost $4000. Apply 211 DELTA BLDG. Business Inv. Co.

SILVERSMALE LUNCH, BUTTER AND EGG route for sale cheap. Last of city. Owner wants to go east. Apply HARTFORD, 344 S. Hill.

CONFECTIONERY, CIGARS AND TOBACCO, A money-maker; stock and fixtures new, small; will sell cheap or at invoice. 3790 E. FIGUEROA.

FOR SALE—FRUIT OR VEGETABLE ROUTE; $100 down. $30 Call JONES' MARKET, 1403 W. Jefferson.

HAVE A SPLENDID BUSINESS PROPOSITION for a man with $5000 or $10,000. Will stand most rigid investigation. 211 DELTA BLDG.

FOR SALE—FOR YEARS WELL-ESTABLISHED restaurant. H. HUENEMETER, 120 Los Angeles st., Anaheim.

A-1 LOCATION IN NEW STORE-room, just finished in Hollywood, on one of the best corners. Reasonable rent. No competition; big demand. Call or see OWNER, 5751 Hollywood blvd. 10065. Phone 582-82.

FOR SALE—A BUSINESS PROPERTY AND THE business, grocery; a place to live and make a living, with perfect safety and comfort. Write for particulars. Address F, box 358, TIMES BRANCH OFFICE.

HAVE MONEY TO INVEST IN GOOD BUSINESS proposition, no real estate; must be legitimate novelties. Address FF, box 309, TIMES BRANCH OFFICE.

FOR SALE—GARAGE IN ORANGE COUNTY, best equipped with 2 lifts; owner leaving for Coast. WILL KEEP ME AWAY FROM LOS ANGELES DEFINITELY AND MUST SELL QUICK. THIS IS A REMARKABLE BUY. THIS BUSINESS HAS STARTED SHORT TIME. CAN SHOW 10% PROFIT ON $10,000 WORTH OF GOODS TO BE DELIVERED. $10,000 WORTH OF STORES HANDLING. WILL DELIVER AND START YOU. DON'T INVESTIGATE, AS THIS WILL BE SOLD. CALL MONDAY MORNING. A BARGAIN.

ONE-HALF INTEREST IN A RETAIL BUSINESS.

Profits $4000 to $7000 per month. Price $10,000. Investigate this at once. Don't delay. Location best of any retail business in Los Angeles. Established 10 years. Owner going into business of his own. Will remain with business. H. C. CREECY, [illegible]

BUSINESS CHANCES— Of Many Kinds.

WEEKLY NEWSPAPER IN SO. CAL. TOWN OF 1200. Only paper of shop in the field. Outfit includes linos, Monotypes, press, job press and in general fine equipment. This shop must be sold, as it is not operated by the owner, and it will go for what it will bring. Original cost of equipment nearly $8000. We can sell the property for little more than half cost.

One-press job shop, downtown, L. A. The type alone in this shop cost over $1500 and is all new this year. Shop includes motor, cutter, good stone, stands, tables—very complete. Now for the price—less than $400 will take it. Come in and see how it runs.

THE PRINTERS' EXCHANGE, 453 S. Spring st.

ONE OF THE FINEST AND MOST MODERN cafes in Southern California, located in Long Beach on Ocean ave., best location to be had, next door to hotel doing a good business the year around. To appreciate this place you must see it. Was never for sale before. Will seat 125. Don't buy anything until you see this place and you will have to act quick. Terms. Terms to the right party. See VAL LESTER, with U. D. LESTER, 129 E. 1st st., Long Beach. 74-3 and 8462.

ARE YOU THINK OF INCORPORATING? Don't do so until you have written us. Terms, literature and laws free. Address

SOUTHWESTERN SECURITIES & INVEST. CO., Box B-488, Phoenix, Ariz.

FOR SALE—SMALL CAFETERIA DOING GOOD business; good location; new line of furnishings to buy, balance instituted in lease. Low rent, only a little money required to set this business. Address G, box 847, TIMES BRANCH OFFICE.

WANTED—TWO RELIABLE PERSONS TO JOIN big in exploitation of new invention for automobiles, practically indispensable; new, simple, efficient and a winner in all markets; opportunity knocks at an opportune time; investigate. Address G, box 15, TIMES OFFICE.

FOR EXCHANGE—HARDWARE BUSINESS, $40,000, splendidly located, consider ranch or income property. IRVING TURNER, 253 S. Los Angeles st.

FOR SALE OR EXCHANGE—FOR BUNGALOW, running-house, or machine, up-to-date confectionery and fixtures. Best location. Must leave city. 726 W. 6TH ST.

OWNER OF LARGE HOTEL WANTS PART who can command $1500. Will offer such inducements that no wise man can afford to refuse. Investigate. OWNER, 405 Hewitt st.

A-1 DELICATESSEN LOCATION IN NEW STORE-room, just finished in Hollywood, on one of the best corners. Reasonable rent. No competition; big demand. Call or see OWNER, 5751 Hollywood blvd. 10065. Phone 582-82.

FOR SALE—A BUSINESS PROPERTY AND THE business, grocery; a place to live and make a living, with perfect safety and comfort. Write for particulars. Address F, box 358, TIMES BRANCH OFFICE.

HAVE MONEY TO INVEST IN GOOD BUSINESS proposition, no real estate; must be legitimate novelties. Address FF, box 309, TIMES BRANCH OFFICE.

FOR SALE—GARAGE IN ORANGE COUNTY, best equipped with 2 lifts; owner leaving for Coast. WILL KEEP ME AWAY FROM LOS ANGELES DEFINITELY AND MUST SELL QUICK. THIS IS A REMARKABLE BUY. THIS BUSINESS HAS STARTED SHORT TIME. CAN SHOW 10% PROFIT ON $10,000 WORTH OF GOODS TO BE DELIVERED. $10,000 WORTH OF STORES HANDLING. WILL DELIVER AND START YOU. DON'T INVESTIGATE, AS THIS WILL BE SOLD. CALL MONDAY MORNING. A BARGAIN.

BUSINESS CHANCES— Of Many Kinds.

TO LET—

EIGHT-FOOT SPACE IN BEST LOCATED CORNER STORE IN LONG BEACH, CAL.; SUITABLE FOR CIGARS, ETC. INQUIRE

238 PINE AVE.,
LONG BEACH, CAL.
74-3, S. S.

WE HAVE JUST HAD LISTED WITH US TWO of the most all good business propositions from $1800 to $2000. They include a book and stationery store, a grocery and variety store, a general merchandise store, and a dry goods and art store, all in near-by towns. Some might consider a little good property as part payment.

BATTRAY, 1003 Title Insurance Building.

FOUNTAIN AND LUNCH ROOM—
BEST CORNER LOCATION IN CITY.
PRICE $2250.
$500 CASH—BALANCE EASY.
NOW DOING OVER $75 DAILY BUSINESS.
PROFITS LARGE—RENT LOW.
BIGGEST SACRIFICE IN TOWN.
GOOD REASON FOR SELLING.
TO SEE IT MEANS TO BUY IT.
GET ALL PARTICULARS AT
211 DETA BLDG., 426 S. Spring.

FOR SALE—BAKERY, STORE TRADE, NEAR city, sales $25 daily. Good reason for selling. Price $800.

FOR SALE—Best long established bakery and confectionery, sales $75 day. Elegant fixtures. Fountain. Investigate this. Takes $1500 to handle. For store trade. Bakery store trade, fully equipped. Sales $30 daily. Price $650.

SCHOOL OF BUSINESS, best line of furnishings to buy, balance instituted in lease. Low rent, only a little money required to set this business. Address G, box 847, TIMES BRANCH OFFICE.

WANTED—TWO RELIABLE PERSONS TO JOIN big in exploitation of new invention for automobiles, practically indispensable; new, simple, efficient and a winner in all markets; opportunity knocks at an opportune time; investigate. Address G, box 15, TIMES OFFICE.

FOR EXCHANGE—HARDWARE BUSINESS, $40,000, splendidly located, consider ranch or income property. IRVING TURNER, 253 S. Los Angeles st.

FOR SALE OR EXCHANGE—FOR BUNGALOW, running-house, or machine, up-to-date confectionery and fixtures. Best location. Must leave city. 726 W. 6TH ST.

OWNER OF LARGE HOTEL WANTS PART who can command $1500. Will offer such inducements that no wise man can afford to refuse. Investigate. OWNER, 405 Hewitt st.

A-1 DELICATESSEN LOCATION IN NEW STORE-room, just finished in Hollywood, on one of the best corners. Reasonable rent. No competition; big demand. Call or see OWNER, 5751 Hollywood blvd. 10065. Phone 582-82.

FOR SALE—A BUSINESS PROPERTY AND THE business, grocery; a place to live and make a living, with perfect safety and comfort. Write for particulars. Address F, box 358, TIMES BRANCH OFFICE.

HAVE MONEY TO INVEST IN GOOD BUSINESS proposition, no real estate; must be legitimate novelties. Address FF, box 309, TIMES BRANCH OFFICE.

FOR SALE—GARAGE IN ORANGE COUNTY, best equipped with 2 lifts; owner leaving for Coast. WILL KEEP ME AWAY FROM LOS ANGELES DEFINITELY AND MUST SELL QUICK. THIS IS A REMARKABLE BUY. THIS BUSINESS HAS STARTED SHORT TIME. CAN SHOW 10% PROFIT ON $10,000 WORTH OF GOODS TO BE DELIVERED. $10,000 WORTH OF STORES HANDLING. WILL DELIVER AND START YOU. DON'T INVESTIGATE, AS THIS WILL BE SOLD. CALL MONDAY MORNING. A BARGAIN.

PARTNERS— Wanted.

WANTED—PARTNER FOR BAKERY AND LUNCH room; $200 required; good place for making good wages; close to city. Address G, box 376, TIMES BRANCH OFFICE.

WANTED—PARTY WITH $500, PROMOTION INterest co-operative hog ranch. 315 MERRITT BLDG.

WANTED — PARTNER; NO. 1 PROPOSITION; one-3 investment; big returns; all or part time. Address G, box 845, TIMES BRANCH OFFICE.

WANTED—LADY OR GENTLEMAN WITH $1500 cash to help buy high-class hotel clearing $400 per month. I am experienced and have the cash. References exchanged. Address F, box 600, TIMES BRANCH OFFICE.

WANTED—PARTNER REAL ESTATE AND FIRE insurance office. Established 15 years. References exchanged. Address G, box 411, TIMES BRANCH OFFICE.

WANTED—PARTNER DESIRES PARTNERSHIP with man owning land to raise hogs or grain on shares with everything furnished. BOX 18, Yorba Linda, Cal.

WANTED—MAYE PARTY WANTING TO BUY interest in good bank in city or town-by. Experienced man with fine record. I. B. ROBINSON, 500 Trust and Savings Bldg.

WANTED—A LIVE PARTNER IN A GOOD business, need a little capital. Address 67, box 380, TIMES BRANCH OFFICE.

WANTED—PARTNER IN HOG AND CHICKEN business with ranch. Have ranch, can grow feed. R. 3, BOX 607, Los Angeles.

WANTED—PARTNER WITH $5000 IN OIL DEAL. Time is ripe and a large sum of money can be made. Actual lease rights in equal amounts. Address G, box 483, TIMES BRANCH OFFICE.

WANTED—LADY OWNING RANCH WOULD LIKE close friend to start in the public business. Address G, box 139, TIMES OFFICE.

WANTED — A PARTY WITH $25,000 CASH TO buy half interest in the property at 744 S. HOPE ST. Please call forenoons.

WANTED—TO INVEST $1000 IN PAYING BUSiness in or out of city; standing investigation. Address F, box 201, TIMES OFFICE.

WANTED—PARTNER, LIGHT MANUFACTURING, small investment, large profits. Call 9 to 12 a.m., 420 GROSSE BLDG., 453½ and Spring.

WANTED—HONEST, RELIABLE MIDDLE-AGED lady partner. References, not money required. Address G, box, 129, TIMES OFFICE.

FOR SALE—HALF INTEREST OF PAYING BUSiness; will bear close investigation; will take $500 cash. 907 HIBERNIAN BLDG.

WANTED—PARTNER, SOME EXPERIENCE, IN cleaning business. J. H. SPAIN, 820 W. 3rd st.

WANTED—ASSISTANT, SOME MONEY, BUT INterest business. See 9258, 291 GRANT BLDG.

WANTED—LAWYER TO PUT LITERARY AND stage matter on 914 STORY BLDG.

WANTED — YOUNG LADY WITH $25,000. I have same amount; for legitimate business investment. Address D, box 8, TIMES OFFICE.

BUSINESS CHANCES— Wanted.

WANTED—I HATE A CLIENT WHO HAS $250 due to $50,000 cash to invest in a good manufacturing business of some kind. If you have such a proposition I will be glad to investigate. Will pay you well for your help in this investment. We are ready to do business quickly on the right proposition. This is all legitimate. Don't write me but if you want it, indicate. Now, please do not come in and say you have a gold mine, silver or oil wells, mines or something that can be done. What I want is an opening where the money I put in will be used to expand the business, or a business of real merit that can be purchased outright.

BATTRAY, 1003 Title Insurance Building.

PARTNERS— Wanted.

WANTED—
THE PSYCHOLOGICAL MOMENT FOR INVESTMENT IN MOTION PICTURE INDUSTRY IS NOW. THE WORLD VIEWING THE RECONSTRUCTION PERIOD WILL BE SEEKING AMUSEMENT AND RELAXATION. THEREFORE THE PRODUCING OF WIDE REPUTATION HAS COMBINED FORCES WITH A MAN OF YEARS PRACTICAL EXPERIENCE IN ALL BRANCHES OF THE BUSINESS WITH THE PURPOSE OF EFFICIENT PRODUCTION. WE WANT FINANCIAL BACKING. THIS IS AN EXCEPTIONAL OPPORTUNITY FOR WORTH INVESTIGATION. ADDRESS B, BOX 291, TIMES OFFICE.

WANTED—PURCHASE OF MERCHANDISE, ANY amount, groceries, dry goods, shoes, ladies' and gents' furnishings, hardware, machinery, jewelry, drugs, stationery, notions, etc. Will pay cash for same; money advanced on consignments. Before you sell or trade, be sure and call us; it will pay you well to do so. Will treat you strictly confidential. J. J. SUGARMAN, 625 S. Los Angeles st. Phone Main 3114.

WANTED—GROCERY STORE, BOOMING HOUSE, auto or good vacant lot, for equity valued at $1400, in 5-room house, only one block from car line; will assume. Address G, box 1, TIMES and city water. South 2202-M. Address F, box 1, TIMES OFFICE. Phone 1856.

WANTED—HAVE A CLIENT FOR A GOOD VAriety store or general merchandise from $1500 to $3000. Will pay cash and give all that it is worth, but it must be a good buy and quick and up to date. Will do business quick on the square deal. BATTRAY, 1003 Title Insurance Bldg.

WANTED—PATENTED ARTICLE OF MERIT NOT too large to manufacture on royalty basis. Give description and state its use. Send approximate cost of manufacturing. Address P.O. box 583, TIMES BRANCH OFFICE.

WANTED — EXPERIENCED BUSINESS MAN, capable of handling $5000 to $10,000 to invest in business which will bear investigation. No investors or agents. Address F, box 227, TIMES OFFICE.

WANTED—ADVERTISER HAS FEW HUNDRED dollars to invest in genuine proposition with services; should consider small business. Have car. Send full particulars. Address F, box 227, TIMES OFFICE.

WANTED—FOR 48 CASH BUYERS, INTEREST one-half manufacturing business. 201 GRANT BUILDING.

WANTED—TO BUY FROM PRIVATE PARTY OIL station going good business. Give full particulars in first letter. Address F, box 547, TIMES BRANCH OFFICE.

WANTED ——NOTICE—WANTED SUBSTANTIAL business propositions, all lines, many eastern cash buyers waiting.

CLINE & STRAWN,
Broadway 1249. 327 Security Bldg.

WANTED—HAVE A FEW HUNDRED DOLLARS to invest in garage. Must be doing good business. Give full particulars in first letter. Address F, box 548, TIMES BRANCH OFFICE.

WOULD BUY ALL OR PART OF GOOD BUSiness, $1000 to $2000. Am good salesman. Give full particulars or no attention. Address L, box 212, TIMES OFFICE.

WANTED—STOCK OF HARDWARE OR IMPLEments, up to $30,000. Will pay cash. 1110 S. LOS ANGELES ST.

WANTED—HAVE A BUYER FOR SMALL BUSInesses, must be reasonable.
FEDERAL MORTGAGE AND BOND CO.,
Fifth floor, Story bldg.

WANTED—GOOD LOCATION FOR SHOE REPAIR shop with living-rooms, in or out city. O. GRAHAM, 2640 Adair st., city.

WANTED—GROCERY STOCK AND FIXTURES about $6000; must be good cash. 307 HIBERNIAN BLDG. Phone Pico 1182.

FOR EXCHANGE—LOT; WANT RESTAURANT. G., box 846, TIMES BRANCH OFFICE.

WANTED—PROMOTERS COMPLETING FINANcing contract, desire new contract. SUMNER, 315 Merritt bldg.

WANTED—SMALL OFFICE BUSINESS REPRESentative. Address G, box 879, TIMES BRANCH OFFICE.

WANTED—SMALL GROCERY OR CONFECTIONery, confectionery $450 or less. 1401, CITY.

WANTED—BUSINESS BANK STOCK OR LAND for large Wilshire residence. Address F, box 544, TIMES BRANCH OFFICE.

CAPITAL BUSINESS SALESMAN WANTS good proposition to offer investing clientele. Address G, box 291, TIMES OFFICE.

WANTED—GROCERY OR GENERAL STORE, will pay cash up to $2000. Give full particulars at once. Call or address 1401 E. 1st st., Los Angeles.

WANTED — GROCERY STOCK AND FIXTURES, have $1000 clear lot, will add cash. 307 HIBERNIAN BLDG. Phone Pico 1182.

WANTED—HAVE SPOT CASH FOR ALL KINDS of business chances. See us. 307 HIBERNIAN BLDG. Phone Pico 1182.

WANTED—IF YOU WANT TO GO IN BUSINESS see us. We have many chances. 307 HIBERNIAN BLDG. Phone Pico 1182.

WANTED—WILL BUY PAYING FRUIT STORE OR similar business; give price and location first answer. Address F, box 201, TIMES OFFICE.

WANTED—I WANT TO TRY THE GROCERY business, have cash and clear income property. COHEN, 216 N. Rose ave., Huntington Park.

LEGAL NOTICES— Of All Kinds.

I, EARL H. PFEIFER, WILL NOT BE RESPONsible for any debts made by my wife, Isabelle Pfeifer, from this date, Nov. 16, 1918.

NOT RESPONSIBLE FOR ANY BILLS AGAINST the Bull Restaurant, 715 Central ave., after November 21st. N. LOUIS.

CLOSING PRICES ON NEW YORK CURB.

Furnished by Logan & Bryan, Members New York and Boston Stock Exchanges, Van Nuys Bldg., NEW YORK, Nov. 16. Closing quotations:

	Bid.	Ask.
Industrials—		
Air Reduc.	39	42
Beth. Steel	87½	100
Chevrolet	140	150
Curtis Aero.	11	12
Dodge	61	63
Du. Pont	63	64
Gen. Motors	3½	4
Mexican	1	1½
Mitchell	57½	57½
Nav. Boat.	18	19
Submarine	3	3½
U. S. Steam	57½	57½
Wright-M.	57½	57½
Oils—		
Barnsdall	¾	5-16
Boston	9	9½
Cosden	1½	1¾
Eng. Fuels	1¾	2
Glenrock	1¾	2
Int. Pet.	11-16	13-16
Merritt	9½	10
M. W. Ref.	1¾	1¾
Midwest. O.	100	102
Do. pfd.	1-16	1-16
Northwest.	1	1½
O. F. & R.	2¾	3
Okmulgee	1¾	2
Sapulpa	1¾	2
Seaboard	7-16	9-16

	Bid.	Ask.
Mining—		
Big Ledge	1	1½
Bully Hill	¾	1
Cal. & J.	7	8
Chief Con.	8-16	9-16
Con. Coppermines	3	3½
Davis Daly	1¾	2
Emma Cop.	3¼	3½
Hecla	5¾	6
Howe Sound	1¾	2
Iron Cap.	1¾	2
Jerome Ver.	1¾	2
Kerr Lake	2¾	3
Magma Cop.	23	25
Nipissing	8½	8¾
Ohio Copper	1¾	2
Rex Con.	1¾	2
Stewart	12	13
Success Mg.	1-16	1-8
Tonopah Ex.	1¾	1¾
Tom Reed	1¾	1-16
U. S. Smelters	47	48
U. S. Zinc	1¾	2
Utah Con.	1¾	2
Wellington	4	5

CLASSIFIED BUSINESS DIRECTORY

Containing the Names, Addresses and Telephone Numbers of Representative Manufacturing and Professional Interests and Institutions of Los Angeles.

ABSTRACT COMPANIES.
CALIFORNIA TITLE GUARANTY COMPANY, METropolitan Bldg. Main 8284—A5178.
PUENONA ABSTRACT AND TRUST CO., 221 N. Bdwy., opp. Hall of Records. 72344—Main 6838.

ADVERTISING.
CALLAHAN ADVERTISING SYSTEM, 1018 VAN Nuys Bldg. Main 8874.

ADVERTISING—OUTDOOR.
FOSTER & KLEISER, A. MORTENSON, MGR., 231 S. San Pedro. Main 140—10705.

ASSAYERS.
HERMAN, JOHN, 534 S. LOS ANGELES ST. A2286.

AUCTIONEERS.
SQUARMAN AUCTION & COAL BOOKS, 115-114 Court st. F4810—Main 3114.

AUTO SPRINGS AND WHEELS.
CAMBRIA SPRING CO., INC., 915-21 SANTEE ST. M. 1076—F5223.

AUTO AND TRUCK TIRES.
NELSON & PRICE TIRE & SUPPLY CO., 223 W. 11th st. 8Bwy. 6477—Main 8116.

AUTO VULCANIZING.
ROBINSON, C. S., TIRE & RUBBER CO., 1048 S. Main st. F7468—8Bwy. 2102.

BAGS, TRUNKS AND SUIT CASES.
LOS ANGELES TRUNK FACTORY, D. WEINGARten, 410 S. Spring. 634 S. Main. A1172—F2999.

BAKERIES—WHOLESALE.
GORDON BAKERY, G. D. GORDON, PROP., 457 E. 8th st. Both. Phone 20-W.
WALKER'S QUAKER BAKERY, 120 Carr. A1288. M. 8088.

BANKS AND TRUST COMPANIES.
FIRST NATIONAL BANK OF LOS ANGELES, SPRING and Second Streets. 10081—Main 8081.
TITLE INSURANCE & TRUST CO., 6TH AND Spring. M. 9212—10012.

BOILERS AND AIR TANKS.
SMITH-BOOTH-USHER CO., 228-236 CENTRAL ave. 10081—Main 2036.

BOOK BINDERS
STROBRIDGE PRINTING & BINDING HOUSE, 118 S. Broadway. 10891—Pico 700.

BOOKSELLERS AND STATIONERS.
STRATFORD & GREEN, 643-644 S. MAIN ST. F2970—M. 8055.

CAFE.
NEW HALLAS CAFE, JAS. PHILOS, GEN. TELABUS. Props., 228½ S. Fourth st. Main 4110.

CAN MANUFACTURERS.
LOS ANGELES CAN CO., 2020-2017 SAN FERNANdo Blvd. Phone 10081—10082.

CESSPOOL CLEANING.
CALIFORNIA CESSPOOL CLEANING CO., 404 N. Commonwealth ave. 10081F—M5081.

CHEMICALS—FOR INDUSTRIES.
NATIONAL CHEMICAL CO. OF CALIF., 526-28 S. Olive st. 10727—Main 4656.

CHURCHES—BUDDHIST.
BUDDHIST TEMPLE, REV. E. HUMIDA, 209 S. Savannah. Phone 41772.

CLEANERS.
SPECIAL $1—SUITS DRY AND STEAM CLEANED. Rex Dye Works, 2140 W. 7th st. 10081—Main 2036.
O. K. CLEANERS AND DYERS, 5411 S. VERMONT. Vermont 4243. Rest work. Prices moderate.

CLUBS.
AUTO CLUB OF SO. CAL. AND INS. EXCH., 2344 S. Figueroa. Main 8000—Broadway 6000.

COMPRESSORS—AIR AND GAS.
SMITH-BOOTH-USHER CO., 10081—Main 2036. 228-236 Central ave.

CONCRETE MIXERS AND PAVERS.
SMITH-BOOTH-USHER CO., 228-236 CENTRAL ave. Phones 10081—Main 2036.

DANCING SCHOOL.
BORN, CARL F., ANGELUS TEMPLE SCHOOL OF DANCING, 725 S. Spring. 64620. Main 5004.

DRUGS—WHOLESALE.
PILDORAS NACIONALES CORP. (NAT'L PILL Corp.), 1-3 Chas. Bartlett, Mgr., 302 S. Wanda. 10076.

ELECTROTYPERS.
AMERICAN ENGRAVING & ELECTROTYPE CO., 115 S. Broadway. 10091—Pico 780.

EMPLOYMENT AGENCY.
SUNSET DAY WORK CO., JAPANESE AGENCY, 1400 Pico. 27287—Hollywood 895.

ENGINEERS—CONSULTING.
QUINTON, CODE & HILL, 1119 HOLLINGSworth. Main 1856—1856.

ENGINES—GAS AND OIL.
SMITH-BOOTH-USHER CO., 10081—Main 2036. 228-236 Central Bldg.

ENGRAVERS.
AMERICAN ENGRAVING & ELECTROTYPE CO., 115 S. Broadway. Pico 780—10091.
ROWARD & SMITH, NURSERYMEN, COR. NINTH and Olive sts. Main 8745—F4592.

FUEL AND FEED.
PACIFIC WOOD & COAL CO., 2140 S. 7TH ST. M. 7807—10081.

FUNERAL DIRECTORS AND EMBALMERS.
SHARP, ROBERT & SON CO., 1218 S. FLOWER. M. 1029—F1029.
UTTER & RYAN, FUNERAL DIRECTORS, 4284 MONETA AVE. South 1012—2940.

FURNITURE, HOUSEHOLD GOODS.
COLGAN-HENDERSON FURNITURE CO., 726 S. Main. Complete house furnishers. 10806.

HANDWRITING EXPERTS.
CARLSON, MILTON, INTERNATIONAL BANK Bldg., 116 Temple st. Main 2039.

HARDWARE.
WILSON HARDWARE CO., E. O. HANSON, Prop., 243 S. Spring. 61351. Hardware, wholesale and retail.

HEALERS—DIVINE.
MARTINEZ, PROF. M. C., ROOM 4, 119½ S. Spring. Main 2644.

HOSPITALS.
CALIFORNIA HOSPITAL, 1414 S. HOPE. MAIN 7610—10061.

HOTELS.
ABBOTSFORD INN, CORNER EIGHTH & HOPE sts. F. 4118—Main 4118.
NEW HOTEL JUVITA, 726 S. SPRING ST. Main 2464—8008.

HOUSE CLEANERS.
NEW YORK HOUSE CLEANING CO., GENERAL house cleaning. Give us a trial. 77288.

INSTITUTIONS—CHARITABLE.
LOS ANGELES ORPHAN ASYLUM, 917 SOUTH HOPE. Phone Boyle 6.

INSTITUTIONS—PHILANTHROPIC.
ST. ELIZABETH'S DAY NURSERY, 135 N. ANDERSON ST. Boyle 4284—41564. Free emp. dependent mothers.

INFORMATION BUREAUS.
TIMES FREE INFORMATION BUREAU, 619 S. Spring st. Pico 700—10021.

INSURANCE.
PACIFIC MUTUAL LIFE INSURANCE CO., 6TH and Olive sts. 60211—Main 4800.
WREN & VAN ALLEN, INC., 737 SECURITY Bldg. Bdwy. 4405—F4405.

INSURANCE—FIRE AND AUTOMOBILE.
HOFFMAN, H. V. AKEY CO., 125 S. BROADWAY Main 1726—11253.

INSURANCE—GENERAL.
ARONSON-GALE CO., 305 H. W. HELLMAN BLDG. Main 8016—10805. Also investments.

IRON AND STEEL WORKS.
PIONEER BOILER AND MACHINE WORKS, 1226 Palmetto st. Main 2825—A2211.

LINOTYPING.
SUPERIOR TYPESETTING CO., 420 WALL ST. Home F7355. Bdwy. Main 5928. MONOTYPING.

LIVE STOCK DEALERS.
BOWKER, WALTER K., 214 AMERICAN BANK BLDG. Ph. 64029. Cattle dealers; also ranchers.

LOANS—DIAMONDS AND JEWELRY.
MARKWELL & COMPANY, 200-202 CITIZENS National Bank Bldg. A5792.

MACHINERY.
ERY MACHINERY CO., THE, L. M. MEADE, Mgr. 420 CENTRAL BLDG. Bdwy. 6294—15507.
SMITH-BOOTH-USHER CO., 228-236 CENTRAL ave. Main 2036—10081.

MILK DIET SANATARIUM.
QUIET SANATORIUM FOR NERVOUS AND MENtal troubles. 1240 Friend ave., West Hollywood. Home 41541.

MOTION PICTURE BOOKING AGENCIES.
MANFEL CONDON EXCHANGE (FILM AGENCY.) 6650-6657 Hollywood blvd. 10-67; 2015—5717545.

NURSERIES.
ROWARD & SMITH, NURSERYMEN, NINTH and Olive. Main 1746—F4592.

OPTICIANS.
SHEPARD-OPTICAL CO., 732-736 SECURITY Bldg. F2975.

PAPER AND STATIONERY—WHOLESALE.
SIERRA PAPER CO., ERED H. FRENCH, VICE-Pres. and Gen. Mgr., 126-30 S. Los Angeles st. Phone 10—Pico 10.

PAPER—WHOLESALE AND RETAIL.
BELLEBRACE PAPER CO., 113-123 N. LOS ANgeles st. Main 8005—60925.

PATENT ATTORNEYS.
HAZARD & MILLER, PIONEER PATENT AGENCY, 804 Crocker Bldg. Sixth and Main sts. 10427.
WENTALL & WALLACE, 510 TRUST & SAVINGS Bldg. Phone 60427.

Patterns—Wood.
UP-TO-DATE PATTERN CO., 501 N. SPRING. Main 2011. Reasonable rates. Quick delivery.

PIANOS AND PLAYER PIANOS.
CALIFORNIA PIANO HOUSE, 730 S. HILL, st. Sales for cash or rent; easy terms. Bdwy. 7894.

**Picture and Va

Business Page: Stocks, Bonds, Grain, Mines, Finance.

RECRUDESCENCE OF L.A.I.

BY CHAPIN HALL.

Perhaps there are more people interested in the affairs and the stock of the Los Angeles Investment Company than almost any other local corporation and the recent activity displayed in the collateral of the big concern has been the cause of much comment.

After being quoted from 30 to 32 for many months with little or no trading the price advanced the other day until a sale was made at 50, and although it has since dropped back to 40 the significant fact remains that it is being actively traded in.

Perhaps the primary cause of the activity may be found in the fact that the Standard Oil Company is drilling within a few hundred feet of company acreage in the southwest. Indications are not wanting that a well may be brought in, in which event it is a logical surmise that the sand may well extend into the holdings of the investment company, in spite of the fact that a test well sunk on the company property was resultless.

So much for the speculative angle to the stock-market activity, an angle in which those actively connected with the company are not as much interested as they are in the fine prospects along the lines upon which the organization specializes, i.e., the development of acreage and the building of homes.

Building operations have been maintained upon a small scale during a part of the war period, and at this time it is said that the demand is fast catching up with the supply, so that an early resumption of a complete building programme is soon anticipated, a schedule which may call for the completion of twelve to fifteen homes every month.

A 500-acre tract adjoining the company's last improved holdings in the southwestern part of the city is next to be opened, and with the reclamation of this land from an acreage to an income basis it is claimed by company officials that the Los Angeles Investment Company will pass from the red-ink side of the ledger to a dividend basis.

Former United States Senator Frank P. Flint is working hard to secure further relief from the government ban upon buildings, and has is hopeful that his efforts may bear fruit. Already buildings costing less than $10,000 may be built unrestricted, and structures up to $25,000 by procuring special permits. It is Senator Flint's contention that steel should be made immediately available for buildings of all classes. He points out that automobile manufacture is to be restored to 75 per cent. of its pre-war efficiency, and claims that there should be a prorating of steel allotment for the benefit of those Southern and Western States in which it is possible to continue a building programme during the winter months.

"Not all of these who come to Los Angeles to spend the winter are wealthy tourists," the Senator says. "Many of them—from $600 to 10,000, perhaps—are mechanics. Some of these remain; some return, but thousands of them are available for employment while they are here. This labor should be utilized, and it may be without working injustice upon others. Los Angeles has not as many war babies to bury as the eastern cities, which were called upon to produce emergency material in large quantity, and she should not be called upon to undergo the same reconstruction restraints that necessarily prevail in these cities. From 12,000 to 15,000 artisans could probably be profitably employed here during the winter in the building trades, but we must get to work. Excavations should be going in now."

Local Stock Exchange.

As per forecast, the market yesterday assumed a distinctly bullish tone, and there were marked advances in many of the well-established stocks, while the entire board stiffened under an avalanche of buying orders that bore evidence of final emergence from the unsettled condition of the days immediately following the cessation of hostilities.

General Petroleum and Union continued to hold the spotlight on the oil side of the board. General sold up to $118 and closed at that figure bid to $118.50. This stock may be legitimately held for a still further rise, in the opinion of many, while Union, which sold yesterday up to $114.50 and closed at three-quarters, has by no means reached its maximum expansion. In all probability the market will continue to advance.

Trading on the local exchange was brisk throughout the short session. Quite reminiscent of ante-bellum days. There was "pep," and dash that has been lacking during the drab days and a larger percentage than usual of listings were in demand.

Golds were much in evidence. Tom Reed, as usual, being the most active, starting in with a sale at $1.50 and quickly being run up to $1.60, receding slightly toward the close, the final sale of the day being recorded at $1.56. United Eastern brought $4.45, and at the finish $4.47½ was asked. The cheaper stocks were also in evidence, Adams Mining appearing in the sales record at 2½. Gold Ore at 5, Jade at 8 and 8¾, Sunnyside at 4 and Yellow Pine at $1.25.

Libertys were firm with a rising inflection and trading was heavy, ranging from 95½ for first and second 4's to 99⅝ for the first 3½ per cents. The fourth 4's sold around 97¾, closing at ⅝ bid. Industrials were strong and the entire market buoyant.

PREFERRED STOCK.

In the absence of sufficient Class A bonds to supply the demand the public is turning to high-grade, preferred stocks and some of the recent issues are proving very popular. These stocks relieved of the normal tax are quite attractive to the investor, who is looking for investment rather than speculation. Just by way of showing the trend of good preferred stock the following comparison of five standard industrials has been made by Blyth, Witter & Co., and offers an interesting study in values:

	Price.	Yield.	Net assets per share.	Net liquid assets per share.	P.c. of earnings to total charges.
Holt Mfg. Co., 7% pfd.	97½	*7.18	$505.00	$313.00	1130
Calif. Pckg. Cpn., 7% pfd.	104	*6.75	311.00	220.00	1060
Calif. Wine Assn., 6% pfd.	90	6.67	703.00	281.00	324
Nat'nal Biscuit Co., 7% pfd.	110	6.36	290.00	79.00	262
Central Leather & Mfg. Co., 7% pfd.	107	6.54	310.00	128.00	400

*—Yield will be considerably higher at maturity because of definite sinking fund which redeems fixed amount each year and which provides a call price of $110 per share and $115 per share, respectively.

NEW YORK STOCK MARKET

[BY A. P. NIGHT WIRE.]

NEW YORK, Nov. 16.—Settlement of contracts for both accounts, fear of untoward events over the week-end, and announcement that the local money pool intends to maintain existing credit restrictions served to unsettle today's stock market session.

Fully one-third of the trading was confined to such leaders as United States Steel, shippings, Mexican Petroleum, Southern Pacific and prominent equipments, other industrials, rails and specialties following in minor degree.

Marine preferred immediately manifested repeated weakness, falling 2½ points to its recent low figure, rallying materially, but yielding again in the final dealings.

Other features, especially United States Steel, lost ground when Baldwin Locomotive, Studebaker and related equipments fell back. Rails were dull until the end, when pressure of offerings caused the Pacifics and coalers to surrender gains of 1 to 1½ points, the tone at the close being distinctly heavy. Sales aggregated to 515,000 shares.

Bonds in general were firm, with a slight easing among convertible rails and industrials. Trading was light, Liberty issues making up the greater part of the operations at no material alteration from yesterday's final quotations. Total sales, par value, $7,250,000. Old United States and state bonds were unchanged on call during the week.

The bank statement disclosed an expansion in actual loans for the week of almost $44,000,000 and a contraction of $38,500,000 in excess reserves, reducing total reserves to about $29,000,000, or 26% failing 2½ points to its recent low figure, rallying materially, but yielding again in the final dealings.

Other features, especially United States Steel, lost ground when Baldwin Locomotive, Studebaker

Liberty bond closing: 3½s, 99.004; first convertible 4s, 96.40; second 4s, 96.10; first convertible 4¼s, 96.56; second convertible, 4¼s, 97.80; third 4¼s, 97.90; fourth, 4¼s, 98.00.

STOCK QUOTATIONS IN NEW YORK.

[Furnished by Logan & Bryan, Members New York and Boston Stock Exchanges, Van Nuys Bldg., Los Angeles].

NEW YORK, Nov. 16.—Following are the closing prices, sales, and high and low quotations today:

Sales.	Stocks—	High.	Low.	Close—Bid.	Asked.
1,700	Alaska	3¼	3	3¼	3⅜
1,700	Alaska Gold	3¼	3	3¼	3⅜
300	Atlantic G. L.			.02	.03
2,600	Atl. Gulf & W. I.	106¾	105	105¾	106
200	Allis Chalmers	28½	28¼	28¼	28¾
200	Do. pfd			90	92
2,600	Am. Beet Sugar	40½	39¼	39¾	40
	Am. Agr. Chem.			71	72
	Do. pfd			98	99
200	Am. Can & Fdy.	84¾	84¼	84¼	84¾
	Do. pfd			116	117
1,100	Am. Car & Fdy.	116¾	115¾	116¼	116¾
100	Do. pfd			116	117
1,100	Am. Can Co.	40¾	40¼	40¼	40¾
100	Do. pfd			94	96
	Am. Beet Sugar			94	96
	Am. Cotton Oil			70	72
	Do. pfd			97	98
100	Am. Ice Sec.	15	15	15	15½
100	Am. Int. Corp.	45	45	45	46
	Am. Linseed			60	62
	Do. pfd			90	92
200	Am. Locomotive	74¾	74¼	74¼	74¾
	Do. pfd			102½	103
1,600	Am. Steel Fdy.	60¾	60	60¼	60¾
	Am. Smelting			87	88
2,600	Am. S. & R. Co.	87¾	87¼	87¼	87¾
	Do. pfd			107	108
	Am. Sugar	111¾	111¼	111¼	111¾
	Am. Sugar pfd			114	115
	Am. Tel. & Tel.	101¾	101¼	101¼	101¾
	Am. Tob. Co.			162	165
	Am. Tob. pfd			98	99
	Am. Woolen			111	112
	Am. Zinc, L. & S.			13¼	13¾
	Anaconda	68¾	68¼	68¼	68¾
	Atch., T. & S. F.	89¾	89¼	89¼	89¾
	Do. pfd			84	85
	Atlantic Coast L.			70	72
	Baldwin Loco.	84¾	84¼	84¼	84¾
	Do. pfd			94	95
1,300	Maxwell Motors	66¾	66¼	66¼	66¾
400	Do. 1st pfd	97	96¾	96¾	97
300	Do. 2d pfd	78¾	78¼	78¼	78¾
	Balt. & Ohio	54¾	54¼	54¼	54¾
	Beth. Steel "B"	64	63¾	63¾	64
	Brooklyn R. T.	42¾	42	42	42¼
	Brooklyn U. G.			27	28
	Can. Pacific	138¾	138¼	138¼	138¾
	Cent. Leather	61¾	61¼	61¼	61¾
	Do. pfd			107	108
	Cent. of N. J.			230	240
	Chesapeake & Ohio	56¾	56¼	56¼	56¾
	Chi. & G. W.			13	14
	Chi. Gt. West.	13¾	13½	13½	13¾
	Chi. Mil. & St. P.	41¾	41¼	41¼	41¾
	Chi. R. I. & P.	25¾	25¼	25¼	25¾
	Chi. R. I. & P. pfd			46	47
	Chino Copper	42¾	42¼	42¼	42¾
	Colo. Fuel & Iron	44¾	44¼	44¼	44¾
	Colo. & Southern	37¾	37¼	37¼	37¾
	Do. 1st pfd			70	72
	Do. 2d pfd			60	62
	Consolidated Gas	104¾	104¼	104¼	104¾
	Corn Products	39¾	39¼	39¼	39¾
	Crucible Steel	74¾	74¼	74¼	74¾
	Cuba Cane Sugar	13¾	13¼	13¼	13¾
	Do. pfd			90	92
	Cuba C. Sugar	23¾	23¼	23¼	23¾
	Do. pfd			86	88
100	Del. & Hudson			114	115
1,600	Denver & Rio Grande	14½	13¾	13¾	13¾
	Do. pfd			30	32
	Distillers Sec.	45¾	45¼	45¼	45¾
	Dom. Iron & Steel			24	25
	Do. pfd			97½	98
	Erie	20¾	20¼	20¼	20¾
	Do. 1st pfd	29¾	29¼	29¼	29¾
	Do. 2nd pfd	27¾	27¼	27¼	27¾
	Gen. Electric			152¾	153
42,300	Gen. Mot. com.	125¾	125	125¾	126
	Do. pfd			114	115
400	Goodrich Rubber	57	56	56	57
	Do. pfd			100	101
600	Great No. pfd.	104¾	104¼	104¼	104¾
100	Greene Cananea	32¾	32¼	32¼	32¾
1,100	Gt. Nor. Ore	33¾	33¼	33¼	33¾
	Gt. Nor. Iron			30	31
	Gulf & Ship			68	69
	Do. 1st pfd			91	92
	Hendrick Bolter	42	41	41	42
100	Illinois Central	104¾	104	104	104¾
1,400	Inspiration Cop.	53	52¾	52¾	53
2,700	Int. Alcohol	107¾	106¾	106¾	107¾
	Do. pfd			115	116
	Int'l Harv. com.			115	116
	Int'l Harv. pfd.			114	115
	Int'l Mer. Mar.	32¾	32¼	32¼	32¾
	Do. pfd	90¾	90¼	90¼	90¾
	Inter-Met. Corp.	13¾	13¼	13¼	13¾
	Do. pfd			71	72
5,000	Int'l Marine	34¾	34¼	34¼	34¾
58,000	Do. pfd	114¾	113	113¾	114
	Iowa Central			13	14
	Kan. C. Southern	23	22	22	23
	Do. pfd			45	46
1,300	Kenn. Copper	28¾	28¼	28¼	28¾
300	Lackawanna Steel	72¾	72¼	72¼	72¾
	L. & N.			130	131
	Lacledo G. com.			50	52
200	Lee Tyre	106¾	105¾	105¾	106¾
700	Lehigh Valley	62¾	62	62	62¾
	Liggett & Myers			122	123
	Do. pfd			97	98
	Loewild Tob.			154	156
	Do. 1st pfd			104	105
	Louis. & Nash.			115	116
	Manhattan Elev.			70	72
	Mackay			70	72
	Mackay pfd			64	65
1,300	Maxwell Motors	66¾	66¼	66¼	66¾
400	Do. 1st pfd	97	96¾	96¾	97
300	Do. 2d pfd	78¾	78¼	78¼	78¾
	Mex. Pet.	178¾	178¼	178¼	178¾
6,300	Mex. Petrol. Co.	179	165¾	165¾	166
	Miami Copper	28¾	28¼	28¼	28¾
1,000	Midvale Steel	44	43¾	43¾	44
	Minn. & St. L.			11¾	12
	M. S. P. & S. S. M.			39	40
	Do. pfd			116	117
200	M. K. & Texas	24¾	24¼	24¼	24¾
	Do. pfd			47	48
100	Mont. P. com.	78	78	77	78
	Do. pfd			102	103
1,600	Mo. Pacific	25	24¾	24¾	25
	Mo. Pac. pfd			46	47
	Nat'l Acme			27	28
	Nat'l Biscuit	116	116	116	117
	Nat'l Enamel			90	92
	Nat'l Lead			103	104
	Nevada Con.			17¾	18
	N. Y. Air Brake	105	104¾	104¾	105
400	N. Y. C. & H. R.	51¾	51	51	51¾
	N. Y. C. & S. L.			18	19
	N. Y. C. 1st pfd			57	58
	N. Y. C. 2d pfd			47	48
	N. Y. Ont. & W.	28¾	28¼	28¼	28¾
100	Norfolk & W.			110	112
	Nor. Pacific			77	78
	North American			45	46
600	No. Pacific	100¾	100	100	100¾
	Ohio Fuel			30	31
1,700	Ohio. Cit. Gas	44¾	43¾	43¾	44¾
200	Ontario Silver	7¾	7¾	7¾	8
	Oswego & Syr.			90	92
	Owens Bottle			70	72
	Pacific Mail			25¾	26
	Pac. Tel. & Tel.			58	59
500	Pan-Am. com.	68¾	68¼	68¼	68¾
	Pan-Am. pfd			110	112
600	Penn. R. R.	42¾	42¼	42¼	42¾
500	People's Gas	58¾	58	58	58¼
600	Pittsburgh Coal.			68	69
	Do. pfd			94	95
200	P. Steel Car.	64¾	64¼	64¼	64¾
	Do. pfd			97	98
	P. C. C. & St. L.			90	92
	Do. pfd			100	102
	Pond Creek			154	156
	Pullman			128	130
1,700	Ray Cons.	24	23½	23½	23¾
	Ry. Steel Springs			90	92
	Do. pfd			100¾	101
2,100	Reading	90¾	88¾	88¾	89
	Do. 1st pfd			89	90
	Do. 2nd pfd			84	85
	Republic I. & S.	78¾	77¾	77¾	78
	Do. pfd			97	98
4,400	Rock Island	29¾	28¾	28¾	29
	Do. 7th			71	72
2,000	Royal Dutch	112	111	109	110
600	Sunday com.			24	25
1,600	Sumter pfd	62¾	61	61	62
	Seaboard A. L.			16	17
	Do. pfd			30	31
	Sears-Roebuck			158	160
	Do. pfd			104	105
1,600	Sinclair Oil	29¾	28¾	28¾	29
100	Slattuck Copper	12	10	12	12¾
500	Sloss S. & I.	48	48	48	48¾
	Do. pfd			98	99
	So. Cal. Edison			97	98
	Do. 1st pfd			91	92
	So. Pacific	104¾	104	104	104¾
21,000	So. Railway	32¾	31¾	31¾	32
1,700	So. Railway pfd			84	85
200	Standard Oil	265	265	265	270
8,500	Studebaker com.	65¾	65¼	65¼	65¾
	Studebaker 1st pfd			97	98
100	Third Ave. Ry.	19¾	19¼	19¼	19¾
200	Tenn. Copper	16	16	15¾	16
200	Texas Co.	136	136	136	137
500	Texas Pacific	20¾	20¼	20¼	20¾
1,500	Tobacco Prod.	71¾	70¾	70¾	71
	Do. pfd			97	98
	Tr. St. L. & W.			7	8
	Do. pfd			10	12
	Twin City R. T.			90	92
	U. S. & F. Co.			50	52
1,800	Union Pacific	124¾	123	123¾	124
100	U. P. pfd.	75¾	75¼	75¼	75¾
1,700	Utah Copper	93¾	93¼	93¼	93¾
	Utah Securities			11¾	12
400	U. Cigar S. com.	103¾	102¾	102¾	103
	Do. pfd			97	98
	United Fruit			142	143
	U. S. Ind. Alc.			97	98
	Do. pfd			117	118
	U. S. C. I. Pipe			17	18
	Do. pfd			51	52
	U. S. Express			47	48
	U. S. R. & Chem.			71¾	72
100	Do. pfd	72¾	71¾	71¾	72
	Do. 1st pfd			90	92
5,200	U. S. Steel Cor.	101¾	99¾	99¾	100
100	Do. pfd	111¾	111¾	111¾	112
	U. S. Industrial			30	31
	Do. pfd			97	98
200	Va.-Car. Chem.			97	98
	Do. pfd			112	113
	Va. Coal & Coke			37	38
	Wabash			13¾	14
200	Do. pfd	40	40	39¾	40
	Do. "B"			24	25
	Wells-Fargo Ex.			74	75
	Western Union			92	93
300	Westinghouse	44¾	44¼	44¼	44¾
	Do. 1st pfd.			84	85
	Do. 2d pfd.			74	75
100	Wool. Mfg. com.			14¾	15
	Wool. Mfg. pfd.			90	92
	W. & L. E.			11¾	12
	Do. 1st pfd.			47	48
300	White Motors	47¾	46	46¾	47
7,000	Willys Overland	27¾	26¾	26¾	27
100	Do. pfd	97¾	97¾	97¾	98
2,100	Wilson Co.	72¾	69¾	69¾	70
	Do. pfd			80	82
	Woolworth com.			110	112
	Woolworth pfd.			112	113
1,100	Worth. Loco.	17¾	17¼	17¼	17¾
900	Cachuc-W.	30¾	30¼	30¼	30¾
100	Cerro de Pasco	38	38	38	38¼

FINANCIAL.

OFFICE OF THE TIMES,
Los Angeles, Nov. 17, 1918.

Bank clearings yesterday were $5,065,034.51, an increase of $816,086.51, as compared with corresponding day last year.

	1918.	1917.	1916.
Monday	$3,858,202.22	$3,179,600.14	$3,192,621.79
Tuesday	4,508,647.79	3,678,545.11	3,629,194.27
Wednesday	4,612,940.96	3,305,067.58	3,847,357.47
Thursday	6,120,234.20	3,221,042.72	4,704,104.42
Friday	4,975,780.79	3,390,251.83	3,668,471.42
Saturday	5,004,984.81	3,179,849.39	4,250,258.89

LOCAL STOCK EXCHANGE.

[Following were the closing prices and sales, as posted yesterday at the Stock Exchange, ground floor, I. W. Hellman Building.]

BANK LIST.

	Bid.	Asked.
Citizens' National Bank	$230.00	
Farmers & Merchants' Nat.		$230.00
First National	207.00	
Guaranty Tr. & Sav.	217.00	220.00
Hibernian Sav. & Loan	150.00	
Merchants' National		190.00
Security Tr. & Sav. Bank		250.00
Union Bank & Trust Co.	122.50	135.00
U. S. National Bank	152.00	

BOND LIST.
(With Accrued Interest.)

	Bid.	Asked.
American Petroleum Co.	80	
Associated Oil Co.	94½	94¾
California Delta Farms	101¾	106
Edison Elec. Co., 1st R.	93	
Edison Elec. Co., old issue	90	
Home Telephone Co.	90	92½
Home Tel. Co., 1st Rdz.	90	94½
L. A. Gas & Elec. Co.	86	
L. A. Pacific 1st Con. Mtge.	80	85
L. A. & Pasadena Elec. Ry.	90	
L. A. Railway Co.	84	85½
L. A. R. R. Corp. 5s	11	16½
Natomas Co. of California	79	
Pacific Electric Ry. Co.	78	79½
Pacific Light & Power Co.	86	87
Pacific L. & P. Old	88	
Pasadena Rapid T. & T. Co.	90	
Pred. Transportation Co.	97½	101
S. Monica Bay R. T. Co.	90	
Union Oil Co.	92½	93½
Union Transportation Co.	97	
U. S. L. D. T. & T. Co.	80	85½

INDUSTRIAL LIST.

	Bid.	Asked.
California Delta Farms	$ 48.00	$ 51.00
California Hospital		60.00
Cal. Packing Corp. com.	48.00	48.50
Consolidated Realty Co.	50.50	60.00
Eldorado Stage Co. pfd.	94	95
Eldorado Stage Co. com.	20½	
Emergency Hospital	8.00	21.00
L. A. Investment Co.	97	41
Occidental Life Ins. Co.	125.00	
Pacific Mutual Life Ins. Co.	450.00	310.00
R. Joaquin L. & P. Corp. pfd		71.00
R. Joaquin L. & P. Corp. com		6.00
So. Cal. Edison pfd.	97.50	
So. Cal. Edison com.	80.50	
Title Ins. & Tr. Co.	.60	.50
Title T. & Tr. Co., pfd.	175.00	215.00
Title I. & Tr. Co.	150.00	200.00
Union Sugar Co.	39.00	39.00

OIL LIST.

	Bid.	Asked.
Amalgamated Oil	$ 60.00	$ 61.00
Associated Oil	68.50	68.62½
Brookshire Oil	.09	.10
Central	.50	.60
Columbia	1.01	1.12½
Continental Oil	.05	
Enos Oil Co.	.07½	.07½
Fullerton Oil	.07	
General Petroleum com.	118.00	118.50
Globe	.06	.08
Jade Oil Co.	08¼	.08¾
Mascot Oil Co.	1.74	1.76
Midway Northern	34½	.35½
Mt. Diablo O. M. & D. Co.	1.30	
National Pacific Oil Co.	.04½	.04½
New Primrose Pet. Co.	.02	.03
Olinda Land Co. (Oil)	.25	.30
Premier Oil Co.	.14	.20
Rice Ranch Oil Co.	1.07½	1.08
Traders' Oil Co.	50.00	
Union	114.50	114.75
United Oil Co.	.18	.18¼
West Coast Oil pfd.	32.00	
Western Union	120.50	170.00
White Star Oil Co.	.03	.10

MINING LIST.

	Bid.	Asked.
Adams Mining Co.	$ .02¾	
Arizona Tom Reed	.65	$ .66
Argo Mines	.02½	
Boundary Cons.		.02¾
Gold Dust	.05	
Gold Ore Mining Co.	.04¾	.05
Gold Reed Extension	.01	
Lucky Boy	.02	.03
Mellie Mining	.04	.05
Sunnyside Mining	.04	.04
Tom Reed	1.55¾	1.56
United Eastern	4.44	4.47½

Other Districts—

Bess Gold Mining	.24	.28
Steels Mining Co.	6.50	7.00
Jerome Portland	.60	
Natomas Co. of Cal. pfd.	.15	
Ops Amigo Tex.	.01	.04
Richmond Mining & Milling	.28	
Yellow Pine	1.37	

SALES.

Morning session: 3000 Adams Mining at .02¾; 2500 Gold Ore Mining at .05; 20 General Petroleum at 117.50; 10 do. at 117.75; 10 do. at 118.00; 100 Jade Oil at .08; 1000 do. at .08½; 1 $500 1st Liberty Loan 3½s, 1917, at 99⅝; 1 $50 do. at 99¾; 7 $100 do. at 99⅝; 20 $100 2nd Liberty Loan 4s, 1917, at 95½; 8 $50 1st Liberty Loan Conv. 4¼s, 1932, at 97⅛; 2 $1000 do. at 96; 1 $50 1st Liberty Loan Conv. 4¼s, 1932, at 97⅛; 1 $100 1st Liberty Loan Conv. 4¼s, 1932, at 97⅛; 5 $50 4th Liberty Loan 4¼s at 97⅝; 20 $100 do. at 97⅝; 2 $500 do. at 97½; 2 $1000 do. cash, at 97⅝; 1 $500 do. cash, at 97⅝; 1000 Midway Northern at .34; 1000 National Pacific Oil at .04¼; 1000 Premier Oil, 5s, at .35; 1000 Sunnyside Mining at .04; 150 Tom Reed, 6 5, at 1.56; 200 do. at 1.54; 100 do. at 1.54½; 2700 do. at 1.55; 1000 do., 5, at 1.55½; 50 do. at 1.56; 1000 do. at 1.56; 200 United Eastern at 4.45; 70 do. at 4.45; 1000 United Oil at .18; 50 Union Sugar at 38.00; 10 Union Oil at 114.00; 50 do. at 114.25; 50 do., 5 5, at 114.25; 130 do. at 114.50; 40 do., 5 5, at 114.50; 1000 Yellow Pine at 1.35.

Afternoon: 10 General Petroleum at 117.25; 5 do. at 117.62½; 1000 Gold Ore Mining at .06; 2000 Tom Reed, 5 5, at 1.55; 80 Union Oil at 114.00; 70 do. at 114.25.

WE BUY
LIBERTY BONDS
Absolutely highest cash price paid at once for all Liberty Bonds and Receipts.
H. N. WILLARD & CO.,
Ground Floor, 623 S. Spring St. 14515.

MINING QUOTATIONS IN SALT LAKE CITY.

[EXCLUSIVE DISPATCH.]

SALT LAKE, Nov. 16.—Closing quotations:

	Close.		Close.
Alta Mich.	.10	O. K. Silver	.10
Alta Con.	.23	Ontonagon	.01¾
Bullion	.02	Orig. Bamsack	.03
Columbus Rexall	.37½	Ohio Copper	.85
Colorado Con.	.06	Prince Con.	.50
Cardiff	2.20	Rico Wellington	.14
Croff	.60	Seila	.11
Com. Wyoming	.10	Standard	.04½
Dragon	.22	S. K. Coal	1.25
Empire Mines	.25	S. K. Con.	2.35
Empire Copper	.82	Sioux Con.	.04½
Eureka Mines	.08	South Hecla	1.00
Emma Copper	.03½	Silver Shield	.20
Great Western	.06	South Park	.05
Howell	.09	Tecoma	.40
Iron Blossom	.40	Tintic Central	.02½
Indian Queen	.00¾	Tintic Standard	2.97
Iron Queen	.00¾	Wilbert	.10
Iron King	.25	West Toledo	.04½
Michigan Utah	.13¼	Walker Mining	3.55
New Quincy	.68		

OIL STOCK PRICES AT SAN FRANCISCO.

[BY A. P. NIGHT WIRE.]

SAN FRANCISCO, Nov. 16.—Oil stocks: Brookshire, 16 asked; Caribou, 1.75 bid; Jade, 7@8; Mascot, 1.70 bid; McKittrick, 15 bid; M. J. and M. and M. Con. 22@25; National Pacific, 3@3; New Penn, 30 asked; Palmer Union, 6@7; Palmer Union preferred, 20@24; Premier, 34 bid; Rice Ranch, 1.06 bid; San Francisco and McKittrick, 25.00 asked; Section 25, 13.00 bid; S. W. and S., 20 asked; United Oil, 17@19.

FOR SALE:

1000 Adams Mining .2½c
50 to 250 Boss Gold .28c
1000 Commonwealth Home Bldrs .2½c
500 or 1000 Hughes Arizona .5c
100 to 700 Jerome Verde .65c
600 to 2600 L. A. Ventura Oil .2½c
500 Gold Ore .5c
2000 to 5000 New La Paz .11c

Liberty Bonds Bought and Sold.

2500 True Oil .2c
1000 Trojan Oil .4½c
500 or 1000 Rex Oil .13c

WE WILL BUY
P. B. Steifer, 20c; Adams, 1½c; Home Builders, 10c; Lakeview, No. 2, 50c; L. A. Inv. Stock and Notes and many others.

WE BUY
L-I-B-E-R-T-Y
BONDS
Absolutely highest prices paid for all Liberty Bonds and receipts.
NOTICE.
No Commission Charged Bond Buyers.
H. N. WILLARD & CO.,
Ground Floor, 623 S. Spring St. 14515. Phone evenings 72448.

STOCKS AND BONDS WANTED
We have inquiries for the following securities:
California Packing Com.
Citizens National Bank.
Consolidated Realty Co.
First National Bank.
Globe Grain & Milling Co.
Guaranty Trust & Svgs. Bank.
Home Savings Bank.
L. A. Railway Co. 5s, 1938.
Midway Gas Co. Common.
Mortgage Guarantee Co.
Owl Drug Preferred.
Pacific Lt. & Pr. 5s, 1951.
So. Cal. Edison Common.
So. Cal. Edison 6s, 1919.
So. Cal. Telephone 5s, 1947.
Union Oil Co. 1st 5s, 1931.
Union Tool Co., Common.
United States Natl. Bank.
West Coast Oil Preferred.
All Local Securities Bought and Sold.
Jno. O. Knight & Co.
433-34 H. W. Hellman Bldg.
Members Los Angeles Stock Exchange. Telephone 10254

Liberty Bonds
WE BUY all issues and pay highest market price. PARTLY PAID BONDS (receipts) bought on same basis.
Active Stocks
Arizona Butte.
Black Hawk Tungsten.
Bay State Mining.
Mohave Annex Tungsten.
Grand Island Copper.
Grand Pacific Copper.
True Oil.
Lakeview No. 2.
We have buying and selling orders on above named stocks. Prices quoted on application.
J. C. BURCH & CO.
301 Story Bldg., 6th & Broadway.

TRUE OIL
Will sell 15,000 shares
At 2½ cents.
J. B. MARSTON.
Telephone 61513.

LIBERTY
BONDS
Do your bond business with an established bond house. Market

ANGE IN PRICE:

	Maturity.	Price.	Approximate Yield.
	July 1, 1919	99⅜	7
	July 15, 1923	100⅛	7
	July 1, 1920	100	7
	July 1, 1921	100	7
	Aug. 1, 1923	98	6¼
	Aug. 1, 1923	100	6¼

COMPANY
704 Merchants Exchange Bldg., San Francisco, California.

ive Bonds
1931 to yield.....5.70
t 5s, 1938, to yield....6.25
1st 5s, 1933, to yield..5.50
Ref. 5s, 1945, to yield.5.50
Dist. 6s, 1931, to yield..5.75
tion Dist. 5s, to yield..5.25
Ref. 6s, 1950, to yield..6.05
6s, July, 1919, to yield.6.50
AGE & STERLING
ation and Industrial Bonds—
Wires to New York.
ye Building, Los Angeles, Cal.
Sunset Pico

References Dun's or Bradstreet's
BUY
LIBERTY BONDS
Today's Prices (Including Coupons)
1st 3½ % Spot
2nd 4¼ % Cash
3rd 4¼ % Paid
DON'T TAKE LESS
$50.00 UP
Full Prices for Large Denominations.
and Bank Receipts Cashed.
registered mail or any express company returned same day.
k and Bond Co.
S. HILL ST.
Private Offices for Ladies

ept Liberty Bonds
t interest, in exchange for first-class
rovement Bonds
ited Period Only.
01 Hibernian Bldg.

OLLACOTT
and San Francisco Exchanges.
ELLMAN BUILDING
We Deal in EASTERN SECURITIES and transact General Investment and Stock Exchange Business.
San Francisco

& BRYAN
change, New York Cotton Exchange
Board of Trade.
10 WEST SEVENTH STREET
DEWITT HARLOW, Manager.

TAX EXEMPT: Certified STATEMENT AS A LEGAL
Municipal & Corporation BONDS
SANFORD Liberty Bonds Dividend Stocks
of Oil and Royalty Stocks.
. ADAMS
BLDG. HOME PHONE 62304.
New York or Local
AND BONDS.
DEALERS IN MUNICIPAL AND CORPORATION BONDS
ORDERS IN LISTED SECURITIES EXECUTED
SAN FRANCISCO
ARY & CO
Cotton, Logan & Bryan Private Wires
ST., Los Angeles

WILL BUY
LIBERTY BONDS
For cash or delivery. Money refunded in small installment buyers.
J. C. BURCH & CO.
321 Story Bldg.
WINDSOR SQUARE
Big discounts for a limited time bring it down to $65 front foot. Special inducements to actual builders.
R. A. ROWAN & CO.
220 TITLE INSURANCE BLDG.

Automobile News

The Pink Sheet—Sporting Section.

Los Angeles Sunday Times

Part VI: 6 Pages

VOL. XXXVII. SUNDAY MORNING, NOVEMBER 17, 1918. IN THE VAN | First in Sporting News. First in all Automobiles.

MOTOR-CAR INDUSTRY APPROACHING ERA OF UNPRECEDENTED PROSPERITY

PRODUCTION TO BE RAPID.

Detroit is Looking Forward to a Quick After-War Auto Business.

DETROIT, Nov. 12.—Detroit's great motor-car industry is approaching an era of unprecedented prosperity. The order of the war board permitting passenger car makers to proceed at 75 per cent. normal presages the resumption of pre-war production much sooner than even the most optimistic members of the trade had hoped. Some of the plants like Ford and Dodge will resume manufacturing on a 75 per cent basis almost immediately. One factory, the Packard, has already begun making cars on the new basis, others because of the nature of the war contracts taken over by them will require a week or two more. Several of these plants could not state plans for the future but all are patiently awaiting the official messages from Washington which would permit them to resume production for the government. While there are problems to be met and overcome, problems that will tax the ingenuity of the industrial giants who are peculiar to the auto world, some auto men predict that the industry will return to normal shortly after the first of the coming year. Others take a more conservative view and believe that 6 months will elapse before things will be in full swing again. All are united, however, on the fact that production on a much larger scale than at present is only a matter of time. Raw materials and labor conditions are two of the factors that will have the most important bearing on the situation.

No city in the country is better prepared than Detroit to make the readjustment from war time to peace time basis in an industrial and financial way, say local manufacturers and bankers.

STRONGER THAN EVER.

Financially the city emerges from the war stronger than when it entered. Despite the heavy demands of war expenses, deposits in the local banks are higher than at any time in the city's history. This is due in large measure to the fact that war orders placed here were vastly in excess of the amount the city was called on to raise in the four Liberty Loans.

"Detroit factories," says Allan A. Templeton, adviser for Michigan of the War Industries Board, "lead the country in the quickness with which its great plants were turned over to war work. The conversion back to a peace footing will be as rapid. Henry Ford shut down only ten days for war reorganization; the huge Highland Park plant can be put back to peace production in two weeks. The Dodge industries, it is said, can go back to peace production tomorrow.

"The government has given us every assurance that huge quantities of steel for munitions here will be shipped to the nearest mills, probably at government expense, and rerolled for automobiles and other manufacturing purposes. Much of it can be used as it is for structural work in building bridges, railroads, skyscrapers, etc.

"This city is peculiarly fortunate. The lathes, drills and other machinery which have amazed the world by the number of automobile trucks, airplanes, ships and other war necessities turned out, need little or no alteration before being devoted once more to the quantity production of the things which have made Detroit famous as the greatest of the new industrial centers."

Alvin MacAuley, president and general manager of the Packard Motor Car Company says the markets for the automobile will be found waiting for peace-time production and that eventually there will be employment for every man engaged in the motor-car industry before the war.

"The automobile demand before the war conditions interfered was at its maximum," Mr. MacAuley said. "The business declined, not for lack of demand, but on account

(Continued on Second Page.)

A Compound Pleasure.



WHAT LOCAL DEALERS SAY.

Flood of Speculations Released on Just What is Likely to Take Place.

And now, that the war is practically over—what?

Recent press dispatches from the East, announcing the partial removal by the government of the restrictions on manufacturing of passenger automobiles, have released a flood of speculations, delayed plans and considerations, suddenly bringing the local problems of the buyer and dealer into the sharp focus of public interest.

Mr. Everyman is interested, in that car he planned to get as soon as the war conditions changed. The signing of the armistice, followed by public announcements of relaxation from the strict war programme, revived pre-war plans and desires. Where, how and when to buy that automobile? These are the questions the public is asking.

Details and authentic information about the future steps of the nation's war-making machinery are lacking. In the meantime, what is the situation and outlook in the Los Angeles market for passenger automobiles?

Standing on the threshold of a great era of prosperity and commercial development, Los Angeles is vitally interested in that question. The greatest market in the world, in proportion to the population, Los Angeles, as the center of the whole Southwest, has, indeed, a deep interest in the problem.

From the leading dealers in the city, men who have guided the development of the industry here, The Times sought the answer to the question.

Here is the way the situation appears to them:

"Greatest demand in the history of the industry, and uncertainty of supply, on the one hand, coupled with general prosperity and most favorable business conditions, face the automobile dealers in Southern California," is the belief of Harold L. Arnold of No. 603 West Seventh street, distributor of the Hudson, Maxwell and Essex lines of pleasure cars and the Republic trucks.

"Locally, our demand and prospects jumped 100 per cent. since the signing of the armistice. The supply of cars remains the same. In the manufacturing fields I look for a wild scramble for raw materials. This will bring about an uncertainty of prices and conditions. One thing is certain. The price of cars will not go down for months to come. The cost of living and labor are the factors that will govern the price of everything.

"I have just returned from the East, where I had an opportunity to study the situation. At the Hudson plant they had specifications and orders ready for materials to build 20,000. These orders were awaiting the removal of the restriction, and were thrown on the market the moment the ban was lifted. You can see that the big problem of the automobile manufacturers in the coming months will be to equalize stocks and balance inventories."

In Southern California the situation is most favorable, Mr. Arnold declared. "We are receiving about 275 cars a month, and can sell three times that many. The thousands of wealthy tourists who will flock to Southern California this winter will have a strong tendency on the market here, also."

The only ray of certainty to break through the ever-shifting clouds of surmise and daily changes in the situation confronting the buyers, dealers and manufacturers of automobiles is the fact that whatever changes are brought about by the armistice signing, the prices of cars need not be expected to take a course downward.

This is the belief of A. C. Robbins of the Greer-Robbins Company, dealer in Chalmers and Hupmobile lines. It is a belief based upon a careful study of the market and conditions, and partly confirmed by a telegram received from the National Automobile Dealers' Association, of which P. H. Greer, now in the East, is a director.

The telegram confirms the lifting, in part, of the restrictions on pleasure car manufacturing, but explains the ban is not altogether removed. The increase granted by the priorities commission is 50 per cent of the 25 per cent. basis, or a total of 37½ per cent. of the 1917 output.

There is absolutely no doubt about the situation. Cheaper cars will not be here for months to come. Labor, materials and other considerations are unchanged. The output is allowed to be increased only a little. The telegrams from the East tell of the ruling up to January 1, but it establishes the outlook for the time present.

"On the other hand, there is absoluteley no doubt about the bright outlook for the industry. Prosperity and the gradual readjustment of the market will work out the problem of the dealers," Mr. Robbins declared.

A gradual readjustment of conditions rather than a sudden increase of production or decrease of prices is expected by Don Smith, vice-president and general manager of the Earl V. Armstrong, Inc., of No. 932 South Hope street, Chandler dealers.

At the same time Mr. Smith is optimistic about the immediate future of the retail pleasure car business in Los Angeles, and is able to announce constantly growing deliveries of the Chandler car.

"The removal of the government's restriction, to my mind, is not as important a factor as the price of raw material and labor. It will take a longer time to readjust these, but they are important in determining the price of the automobiles, and, consequently, the output," he declared.

"I can add this," Mr. Smith concluded, "the people who have sold their old cars with the expectation of getting new ones for about the same money after the removal of restrictions, are bound to be disappointed for months to come. Cars will not become cheaper, from all indications, at present."

The removal of the output restriction on the manufacturing of pleasure cars has brought the automobile dealers to the verge of the greatest automobile-selling period in their history, according to H. W. Tuttle, assistant manager of the Howard Auto Company, Los Angeles agents for the Buick automobiles.

"We have the demand. It is now up to the factory to give us the supply. Our experience with the great Buick organization warrants the confidence that it will reach the maximum output in the shortest possible time. The last official information from the factory was that they expected to go on a 100 per cent. war basis January 1. Now it is our understanding, the Buick factories will, in all probability, be released from the existing contracts, or part of them, and turn its energies into the building of Buicks only."

Walter M. Brown, local distributor,

(Continued on Third Page.)

QUAIL SEASON
Opened Friday, November 15

You may shoot, in this district, Quail, Rabbits, Ducks, Geese, Jacksnipe and Mudhens until February first, and Dove for the balance of this month.

We have everything for the shooter. Shotguns for rent, Licenses supplied.

Tufts-Lyon Arms Co.
"Good Shooting Goods"
428 SOUTH SPRING STREET

Peerless
TWO POWER RANGE
Eight

The Peerless traditions of super-quality—in every detail—mechanically and artistically—have been maintained throughout the entire period of the war and now it still stands well within the price range which existed prior to this period. In other words, no advance in price has been made which was not justifiable.

The high standard of materials used in Peerless construction has made our light weight feature one to be envied by all manufacturers. We claim there is not a surplus pound of material used in its construction and yet it has the strength and durability to meet any and all requirements.

We are now making deliveries of all standard models at the price of $2880, delivered in Los Angeles.

SMITH BROTHERS
Peerless. Cleveland Tractor. Briscoe.
1616 So. Figueroa St.,
Los Angeles, California.

PROBLEMS NOW CONFRONTING AUTO TRADE.

BY L. G. THOMPSON.

Permission for motor car manufacturers to resume production of passenger cars might lead some to believe that the shortage of automobiles would soon be overcome, but permission to resume production and the ability of the factories to get the necessary material and labor are two very different things.

Beside that handicap, the factories will have to convert their machines and methods again, as nearly every big plant that has been producing passenger cars is busily engaged in war work, and as it took them months to get under way for a different product, so will it take time to change back.

Even were the men and the materials available, which they are not, it will take months to resume production in any appreciable quantity, and in the meantime the demand for passenger cars is on the increase.

When production is once more started it will take from a month to six weeks at the earliest to have cars ready for delivery from the shipping department, and by that time stocks will have been so greatly depleted that the small numbers produced will be like a drop in a bucket as compared to the demand.

EUROPE IN NEED.

Not only is all of Europe sadly in need of new motor equipment, but thousands of men in America have delayed the purchase of cars to contribute to war funds. Now that they feel free to make an investment in cars needed for essential transportation, they will help to create a demand greater than the possible supply.

The workingman who for the first time in his life has been able to save money out of increased earnings has begun to look around for a suitable car, and the demand for cars that will suit his needs will be at a premium, for the workingmen will buy thousands of them.

Farmers have been working their cars overtime and need new ones, business men have done likewise. Business has expanded and requires more motor transportation than ever.

Against this increased demand from many sources stands the handicaps of a smaller supply of skilled labor and essential materials than existed before the war, and both commodities commanding higher prices.

Many of the factories would not be able to immediately resume production even if they could get the materials, as they are engaged in certain classes of war work that will have to be continued indefinitely. If we are to feed and clothe Europe and replace the machinery that has been wrecked or destroyed by the ravages of war, resumption of passenger production in quantities will be still further delayed, perhaps for years. Another factor that will prevent the early resumption of activities will be the lack of transportation, for it seems more than probable that our railway lines will have a greater burden to carry during the reconstruction period than during war, motor vehicles will have to supplement our railways even more than ever, increasing the demand still further. No factory can get into full production until it has ample facilities for the transportation of materials to the factory and for distribution of the finished product.

THE SHORTAGE.

The shortage of cars has caused a big reduction of sales forces throughout the country, many agencies ceasing to exist. These will have to be reorganized before the factories could deliver a possible maximum production similar to pre-war conditions. It is a fact that it takes longer to build up a sales organization than it does to get into production of cars.

It is reliably reported that eastern stocks of cars are reduced to the minimum, and there are many warehouses on the Pacific Coast formerly filled with surplus stock that have not stored a car for months. Floor stocks are the rule, rather than the exception. It will take months to replace depleted stocks with a normal supply to insure prompt delivery.

Packard and Ford are two notable examples of factories that ceased production of passenger cars weeks ago and became 100 per cent. efficient on war work. Practically every large motor car plant in America was rapidly attaining the same rate of efficiency, and would have by the first of the year.

Cadillac, Pierce and White are engaged on classes of work that cannot be stopped immediately. Chandler, Hudson and Reo factories are in like positions. So on down the entire line.

Some manufacturers have taken up tractor manufacturing, and with the available facilities will be unable to produce the maximum of either, but will have to divide their energies between the two lines.

To create new factories to take advantage of the market is just as impossible as to build cars; either men or material are available for that.

If Europe is given a priority claim on essential manufactures so that it can quickly get back into shape and become self-supporting once more, American factories must supply the demand, for there is no other available supply of products manufactured in quantity production, and the war has taught the Europeans the advantages of the American-made goods. Europe will bid against America for many things beside motor cars or other automotive vehicles, as well as many articles that can easily be produced in the present motor-car plants.

There is but one answer for the query, "Will motor car prices drop in the near future?" and that is, "Certainly not."

HUGE ORDER FOR ANGEL CITY.

Direct confirmation has been obtained of the rumor that a million-dollar order has actually been placed for Los Angeles delivery of a motor car new to the American market, and The Times learns on good authority that the words "unrestricted delivery" formed the basis of the contract, which was drawn up between one of the strongest motor car manufacturing concerns in the United States and a Los Angeles automobile distributor who occupies the same relative position in Southern California.

The new car is said to occupy a unique position with the motoring public. It is of such high-class production it appeals to those who want something a little better than the ordinary small family car. For the same reason it also will be the one American car which will have sufficient speed and comfort coupled with its nifty lines and modern make-up to suit the man of means, who now finds that to get those features in a motor car he must have a heavy car and a chauffeur to drive it.

HIGHWAY HISTORY IN OHIO

An event of national interest took place near New Concord, O., recently. It was the laying of the last brick to complete the improvement of the national highway between Zanesville and Cambridge, O. The act alone was not of particular significance, but the fact that it was almost 100 years to the hour when the last brick was laid since the road was formally opened for travel between Wheeling, W. Va., and Columbus, O., is fraught with import, according to James L. Irving, the representative of Cole and Elgin cars in Southern California. "It demonstrated how slow-moving this country has been in improving permanently its main highways.

"The removal of restrictions upon highway improvement that was announced last Wednesday will mean a great deal to the future of this country," said Mr. Irving. "The European war has demonstrated the wonderful advantages possessed by any country through having well-maintained roads. The returning American soldiers will bring first-hand evidence of what better roads mean, and they will be responsible for tremendous influence being brought about in behalf of improved highway conditions in this country. Better roads and motor cars will mean the biggest advance in transportation the country has seen."

LOOKING OVER THE COAST SITUATION.

D. T. Pryor, assistant service manager of the Northeast Electric Company of Rochester, N. Y., has been in the city the past week and has been making his headquarters with the Electric Equipment Company, which represents the Northeast Electric Company, as official service station in this locality.

Mr. Pryor has been making a business trip for the Northeast company, visiting most of the stations in the Southwestern section of the country and is on his return trip East. He has also been relieving Manager Campbell of the San Francisco plant, who has been at the factory on business connected with Coast matters.

"We are well satisfied with the service situation in Los Angeles," said Mr. Pryor, "and we have found that the Northeast equipment which has been used exclusively on Dodge Bros. motor cars has developed no chronic faults, and aside from the few minor difficulties always experienced due to wear and tear and some lack of care, the system as a whole has given no trouble. The same thing might be said regarding the new Northeast ignition unit, which is also used on all Dodge cars."

Mr. Pryor was very enthusiastic regarding the new plant of the Electric Equipment Company, which he saw for the first time, and which he considers one of the finest plants in the country.

Prompt Delivery of Packard Cars and Trucks

Our present stock of Packard Carriages and Trucks is very comprehensive. Besides standard body types on Twin Six chassis, we have a number of roadster bodies, custom-built to our exclusive order, for immediate delivery.

We can make prompt delivery on several sizes of Worm-Drive trucks. There is a unit in stock that will solve your transportation problem economically and satisfactorily.

While heavy buying for the past three months has given us a stock that should supply a normal demand for some weeks, we are unable to guarantee present list prices for more than twenty-four-hour periods.

MOTOR TRANSPORTATION
San Francisco, Sacramento, Oakland, Stockton, San Jose
Earle C. Anthony, Inc.
Los Angeles, San Diego, Bakersfield, Fresno
INVESTIGATE ANTHONY SERVICE

1000 South Hope Street.

DISTRICT MAN HERE ON TRIP.

Comes to Tell the Trade of Factory's Plans.

Concern has been Preparing for Peace Work.

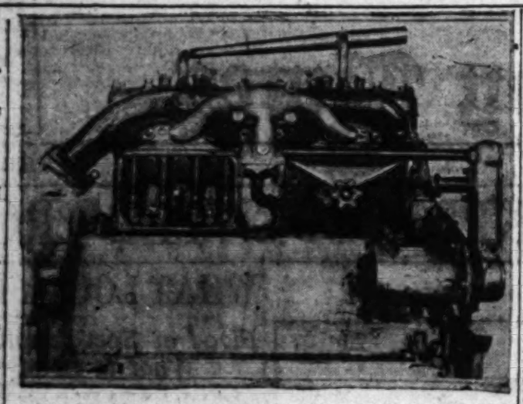
Company Looking Ahead for a Long Time.

Making a flying trip through his territory to immediately inform the dealers of the factory's activities and plans, J. P. Scearce, district supervisor for the Liberty Motor Car Company, was in town the past week, making his headquarters with Lynn C. Buxton.

"The plant of the Liberty Motor Car Company has been a very busy place, along with so many other automobile factories, in doing war work of various kinds besides turning out their own product," says Mr. Scearce, "as we have had contracts for 2500 trailers and 2500 trucks, as well as 1000 shells per day, but, as this work has been carried on under a separate roof, it has not interfered with our regular Liberty production.

"The company has been looking ahead for some time anticipating a cessation of hostilities and a resumption of normal conditions, which they feel presages a big demand for motor cars, and they are accordingly planning a big production just as soon as conditions warrant.

"In my travels over the country it has been a pleasure to see how the Liberty factory was justified in building a motor that would successfully use the lower grades of gasoline, for all along the line it has proven to be one car that has not been bothered by the cheaper fuel which has been doled out to the motorists, and it has been a great satisfaction to Liberty owners to know that they were so well fortified."



The Liberty Motor,

Now used in Moreland trucks of the four-ton and five-ton sizes. The Moreland company is the first in the United States to announce this installation.

LOCAL TRUCK PLANT LEADS.

The Moreland Motor Truck Company has just announced the installation of the Liberty motor in Moreland four-ton and five-ton trucks.

This motor was designed at a conference held in Washington in the early spring of 1917, to become the standard power plant for United States Army heavy-duty vehicles, the truck in which it was to be used being known as "Class B." This conference was attended by the leading engine and motor-truck manufacturers in the United States, as well as a number of army officers who had been in charge of the truck equipment on the Mexican border and the test work that had been undertaken there by the War Department. The Liberty motor, as it now stands, has been in use in the War Department, at the cantonments and posts in this country, for considerably over a year and its showing has been such that motor-truck manufacturers feel this motor to be the highest development of a truck power plant ever produced.

There are a number of very interesting features embodied in this motor, which is of the standard four-cylinder type with a bore of four and three-fourths inches and a stroke of six inches, which gives a piston displacement of 425 cubic inches.

CYLINDERS.

The cylinders are cast in pairs of the L type, with valves on the right-hand side. The heads are removable and held in place by thirteen one-half-inch studs. The valves are two and one-eighth inches in diameter in the clear, two and three-eighth inches outside diameter, 45 deg. seat, with a lift of 11-32 inch. The valve stems are inclosed by pressed steel cover plates.

The water jackets are of very liberal construction, taper one-half inch below to one and one-quarter inch above. Sparkplugs screw directly into the cylinder heads and are entirely surrounded by water. Cooling water enters the jackets at the lowest point and leaves the heads at the highest point—thus no drain cocks are necessary, the entire cooling system draining from one point.

In comparing the connecting rods with regular practice it is considered to be of the long type, its length being thirteen and one-quarter inches or 2.21 times the stroke, whereas standard practice is about twice the length of the stroke. Both upper and lower bearings are laid out central with the rod. The rod is of the I-beam section and the upper end has a bronzed bushing two and one-eight inches long for the piston pin, while the lower end is of the four-bolt type.

The piston is six and one-eighth inches long with three one-quarter-inch rings of the conventional type, with 45 deg. saw-cut. The piston pin is one and three-eighth-inch diameter and is located two and five-eighth inches from the lower end of the piston. A single lock screw holds the piston pin in place.

The crankshaft is of the conventional three-bearing type. The crank pins are two and three-eighth inches diameter and three inches long; the front main bearing two and three-eighth inches diameter and three inches long, and the center and rear main bearing two and a half inches diameter and four inches long.

In order to decrease the number of spare parts necessary only two sizes of bearings are used. All bushings are of the bronzed back with babbitt-lined construction.

The crank case is of aluminum, very deep and well-ribbed. The parting line between the upper and lower half is three inches below center line of the crankshaft.

FLY WHEEL.

The flywheel is inclosed in a three-inch S.A.E. bell housing. A three-point suspension is employed, two arms being cast into the bell housing, and a trunnion bearing on the front of gear cover.

The camshaft is drop forged, with integral cams and flange for mounting the driving gear.

The oiling system is of the force-feed type, embodying the gear type circulating pump. No oil pipes are used, the oil being forced through a passage drilled in the pump body to the header, extending full length of the crankcase, and then through drilled passages to the main bearing. Grooves are provided in the main bearings which are in constant communication with the oil holes drilled through the crankshaft to the connecting rod.

A twenty-two-inch fan is used and is provided with a vertical adjustment for taking up the slack in the belt. The belt is two inches wide and runs on large pulleys.

An entirely inclosed governor driven from the forward end of the generator shaft is built into the engine.

Watt L. Moreland, general manager of the Moreland Motor Truck Company, was fortunate enough to secure a number of these motors while on a trip East a short time ago and deliveries have already been made of Moreland four-ton trucks containing the Liberty motor.

Mr. Moreland was greatly pleased to be able to announce Moreland trucks carrying this equipment and be the first in this country to take this step.

This is the same kind of motor that was exhibited at the Moreland Motor Truck Company's plant several months ago and which created a lot of interest among the many hundred people who came to see it.

PRODUCTION TO BE RAPID.

(Continued from First Page.)

of war conditions which made even transportation by automobile of secondary importance. In brief, the industry with all its facilities and special talents, was called to the colors.

THE PROBLEMS.

"Now that the stress and strain incidental to equipping for war against the most powerful military nation the world has ever seen is past, the automobile demand certainly will reassert itself.

"Markets undoubtedly will be there. The problem will be to obtain the proper materials from the makers of steel and other products of which automobiles are made. They are now working on war materials. The government's announced policy is to taper down the demand for these materials. It follows from this that they can only taper up—if that's a correct expression—in supplying materials for the manufacture of automobiles.

"As to labor skilled in automobile making that will become gradually but steadily more available and at an increasing rate as war contracts are completed or diminished. Probably the labor will become available about as fast as we can receive materials.

"Generally speaking, I predict that the automobile industry will reassert and re-establish its former splendid proportions as rapidly as is wise in existing circumstances. There ultimately will be employment in the automobile business for every man formerly in it."

In anticipation of the greatest demand for motor cars the industry has ever known members of the Detroit Automobile Dealers' Association met Wednesday to arrange plans for an automobile show this winter.

Dealers would not say positively that such a show would be held, but expressed themselves in favor of the annual exhibition. The dealers called off the show some months ago when the need for conservation of light and fuel was expressed by the government.

Forty-six Detroit plants have been making motor trucks and parts for the United States army following a demand by the government early in the year for 100,000 trucks to be delivered in France in 1918. These plants will immediately begin the production of trucks for commercial use, as they are equipped for such work without any preparation. Labor is at hand and most of the plants have sufficient steel to meet their demands. This will be available as soon as the government releases the material, which is expected within a few days.

MAY HOLD SHOW.

Louis Mendelsohn, general manager of the Fisher Body Corporation, one of the biggest factors in war work in Detroit, took a most optimistic view of the readjustment period.

"Until we receive definite word from the government, the best any manufacturing concern can do is to guess at the time when war work will stop and the plants go back on a peace footing," said Mr. Mendelsohn, "but there is no question in my mind that the change will be a gradual increase in peace-time production, with preparation for the complete change, so it will not disturb the factories to any great extent.

"In the automobile industry many factories are still turning out machines ready to go on a 100 per cent. war basis January 1, suggested by the War Industries Board, but still turning out machines on a peace basis.

"Shortage of raw material is the big factor in any guess as to how fast they can speed up production when the time comes to abandon war work.

"We have suffered from shortage of raw material, but have been turning out automobile work right along. There will be a great demand for machines, and factories will hurry to get back on a production basis as soon as they can, to supply the market."

W. R. Angell of the Continental Motors Company was decidedly optimistic and stated that as far as that plant was concerned the shift from war production to peace production would hardly disturb the plant at all.

"We are in fine shape," said Mr. Angell. "On truck motors which we have been supplying for the government, we can return the production to peace conditions on short notice from the government. The government adopted our truck motors as standard and we will not have to make any change for our peace-time production.

"On passenger car motors we can be back on full production on a pre-war basis on two or three-days' notice at the outside. The process will involve merely the changing of dies and jigs which we have in readiness, and we can be booming along as though nothing had happened."

W. R. Mitchell of Dodge Brothers said it would be difficult to make any prophecy as to the time required to get the plant back on its peace-time production basis, and said no notice of any sort had arrived from the government to change the present plans of operation. But in turning out many passenger cars for use of army and government officials on war work, that production could be quickly shifted for the peace-time market.

PASSENGER CAR DEMAND.

Discussing the detail situation, Guy O. Simons, secretary of the Detroit Automobile Dealers' Association, declared the demand for passenger cars was already asserting itself beyond the most optimistic predictions of the dealers.

"Motorists have been patching up their old cars until the used-car supply is being exhausted and new cars must be had at once," said Mr. Simons. "Dealers are already asking for cars and placing orders for delivery at the earliest possible moment. By the time the motor car factories have returned to normal or anywhere near it, we dealers will have swamped them with orders for cars.

"As I see the situation, all motor car plants will have to increase beyond their former normal capacity. However, we expect that this will not be difficult, since the selective draft will not affect labor further, as materials will be available in most localities."

"The automobile industry is entering the greatest era of prosperity in its history, both in the home and foreign markets," declared Lee Anderson, vice-president of the Hupp Motor Corporation.

ERRORS COSTLY; AIDS HOSPITAL.

One of the clerical force of the United States Spring Company has hit upon a novel method for increasing the number of nickels deposited in the bottle in the office of that concern, and which are destined to aid our hospital accommodations abroad.

"One of the clerks whose husband is in France proposed that each member of the office force drop a nickel in the bottle every time he or she made an error. For several days there was a big jump in the number of coins so deposited. The idea has not only added to the fund, but business efficiency has resulted as well. Other offices might adopt the same idea with equally good results," said John B. Rauen, secretary and treasurer of the company.



Sergt. Dulmage,

Young Angeleno who gave his life that the German autocrats might be put on the shelf.

YOUNG AUTO MAN DIES FOR COUNTRY.

Sergt. R. F. Dulmage, of Co. C, Three Hundred and Sixty-fourth Infantry, listed last week as killed in action at the battle of the Argonne, was before he was inducted into the service, one of the most efficient and popular salesmen employed in this territory by the United States Rubber Company, is the statement of Manager J. B. Magee.

Dulmage joined the colors October 17, 1917, and entrained from Camp Lewis last July with the Ninety-first Division for overseas. The last letter received from him was dated September 15, and in it he stated that the division had been highly commended by Gen. Pershing.

He joined the Portland, Or., branch of the United States Rubber Company in 1912, and worked his way from the stockroom to the position he held before entering the service. "We tried to influence Dulmage to enter the officers' training camp, but he refused. The only reason we could get from him was that he feared if he qualified it might be considerable time before he went overseas. He seemed to be afraid it would be all over before he got into action," said Magee.

RESTRICTIONS LIFTED ON AUTOMOBILE TIRES.

One of the first results of the advent of peace, and a matter of greatest interest to motorists, was the announcement by the War Industries Board this week that rubber for tires would be released immediately and the restrictions as to quantity so modified that there will be abundant supplies, although the number of sizes and styles will be restricted as planned in the war programme.

In an interview today, George W. Lichtenberger of Lichtenberger-Ferguson Company, distributors of Norwalk tires, stated that the effect of this order on the automobile tire business will be immediate and far-reaching. With the release of rubber, the Norwalk factory will soon be turning out the famous "Some Rubber" tires in pre-war quantities, and all danger of a tire famine will be ended.

During the shortage of rubber the output of Norwalk tires was greatly curtailed because of the policy of the company to maintain the high standard of quality under any condition, it being their belief that their reputation for always producing only the best tires would prove their greatest asset after the termination of the war.

TIRES BARGAINS

STANDARD MAKES

Goods shipped to all points C. O. D. Money refunded on goods returned intact within one week.

Size	Special Prices on Plain Tread		Gray Tubes
30x3	$ 9.85	W	$2.35
30x3½	12.60	E	2.85
31x3½	13.20		2.90
32x3½	13.90	G	3.00
34x3½	15.20	U	3.50
31x4	18.25	A	3.65
32x4	18.55	R	3.75
33x4	19.35	A	3.85
34x4	19.80	N	3.95
35x4	21.50	T	4.55
36x4	22.10	E	4.25
34x4½	26.20	E	4.80
35x4½	27.00		4.95
36x4½	27.50		5.10
37x4½	29.20		5.35
35x5	29.90		6.00
36x5	30.25		6.60
37x5	32.25		6.20

Non-Skid Prices in Proportion

SPECIAL

Non-Skid Seconds S. S.

30x3½ Clincher....$12.85

Prices subject to change without notice.

AUTOMOBILE TIRE CO.

Sixth and Olive Streets.

F3737. Bdwy. 4049.

H. A. Demarest, Coast Manager.
538 Van Ness avenue, San Francisco.
1776 Broadway, Oakland.
Second and B streets, San Diego.
Hotel Fresno Building, Fresno.

The Oldest Automobile Tire Jobbing Concern in the United States and the Largest in the World.

Open Evenings

STRONG FOR RETREADING.

People are Now Beginning to Wake up to It.

Agent Tells of Change that has Taken Place.

War has Taught Us All Lots About Economy.

"I never had a tire retreaded before nor never had one repaired, but if I can really save money by so doing I am going to do it, as there are so many calls now for extra cash that I feel that I should economize in every way possible," was the statement made this last week to B. F. Wade of the Wade Tire and Rubber Company, by a representative Los Angeles business man.

"It has been interesting to note the change that has come over so many people in this regard," says Mr. Wade, "as we have a number of customers recently who own large expensive cars and who never before would have a tire that had been repaired and who really had no idea about the efficiency of a rebuilt tire."

Many people have had sad experiences with retreads and rebuilt tires, and have passed snap judgment that such work does not pay, and, of course, it does not unless it is done right, and unless the person doing it is capable to judge whether or not the tire will stand the rebuilding, as the satisfaction depends entirely on the condition of the casing.

However, by our new process we have been able to handle so much more business than we used to because if the tire was not worthy of the repair we would not touch it, but now we can take that same tire and fix it so it will give satisfaction and upon which we can give our usual guarantee which goes with every repair job that we do.

After War Buyers:

Your Apperson 8 is Ready NOW

The period of indecision is ended.

Further delay is unwarranted.

At this time you can make a choice from the full line of Anniversary and Standard models in a variety of colors.

All prices are the fairest commensurate with high-grade car values.

The Eight with 80 less parts.

Apperson Motor Car Co.

Harris M. Hanshue, Manager

1355 South Flower St.



The Victor Springfield

The Success of the Victor

In the world conflict—in daily life—or in the manufacturing of tires, success comes to the Victor.

And this is particularly true in the matter of tires. For Victors, as their name implies, have so satisfactorily met the approval of city and rural people everywhere that they are always recognized as living up to their high name.

Victor Springfield Tires and Tubes are noted for an exceptionally long life, free from troubles and adjustment. Notice the attractive steel blue finish and effective non-skid design.

Guaranteed 5000 Miles.

BERSHON TIRE CO.

Distributors McNaull and Victor-Springfield Tires.

1223 S. Hope St. Pico 2666.

For Sale at All Pennant Oil Stations and Dealers Everywhere.

"BEST BY ROAD TEST"

The Liberty Motor in Moreland Trucks

The highest development of motor truck power is found in the Liberty Motor—the engine designed and built by the leading engine and motor truck manufacturers to carry the transportation burden in Army work, both at home and in the field.

This motor has been so unusual in its performance and so sturdy in every respect that it will be used by most all well-rated manufacturers for commercial purposes in the near future.

Through a fortunate circumstance this Company secured a number of these motors at a much earlier date than was expected and can fill a limited number of four-ton and five-ton orders several months in advance of a like offering from any other manufacturer.

This motor has no equal in heavy duty work, in simplicity of design, and accessibility. For the unusual transportation conditions in Western Territory it is particularly desirable.

Prompt delivery can be made on four-ton and five-ton sizes.

Moreland Motor Truck Co.

General Offices, Sales Department and Factory,

1701-1731 N. Main St. Los Angeles, Cal.

MORELAND

BATTERIES

A USL battery lasts because its machine pasted plates hold up under all conditions of service. Furthermore, it is guaranteed for 18 months—adjusted on a monthly basis. It is the best battery built.

Electric Equipment Co.
Automobile Electricians
1240 South Hope



SERVICE on TIMKEN BEARINGS

BEARINGS SERVICE COMPANY

LOS ANGELES BRANCH
12th and Grand Avenue
Phone Broadway 6053.



TIRES! LOOK TIRES!
Our Own Manufacture.
65% SAVINGS
WE GUARANTEE

Size.	Price.	Tubes.
30x3	$ 7.00	$2.44
30x3	8.00	2.51
30x3½	9.50	2.85
32x3½	12.00	3.10
31x4	13.50	4.00
32x4	13.75	4.10
33x4	14.00	4.20
34x4	15.00	4.35
34x4½	17.50	5.15
35x4½	18.50	5.30
36x4½	19.00	5.50
37x5	22.50	6.65

NON-SKIDS $1 EXTRA.
Remit 10% With Mail Orders
Over 30,000 Satisfied Users
VULCANIZING and RETREADING by EXPERT TIRE MEN.

Tire Construction Co.
(Incorporated)
1243-45-47 So. Olive St.,
Los Angeles, Cal.
Daily 7-7. Open Sunday 8-12.
Main 8376.

"Between the chassis and the sky—"

"Our new plant, with its 17,000 feet of floor space, splendid, up-to-date mechanical equipment and large force of experts in every department, is prepared in every branch of construction and repair between the chassis and the sky—auto tops, body building, painting, seat covers and metal work.

"We are pleased to have auto owners drop in and see what we are doing and how we do it. Just W. H. Clune, the movie picture magnate, how he likes the job we did for him, on his Packard Twin-Six.

"But don't get the idea that no small job is not welcome. We have tops for instance, as low as $25 and other things in proportion.

"We stand back of our work and our prices are reasonable. If you want a good job at reasonable prices,

"Get Dustin-Roman do it."

Dustin-Roman Auto Top Co.
Figueroa at Eleventh St.
Home 53582.

Delco Service

LOS ANGELES BRANCH
1152 SOUTH GRAND AVE.
PHONE MAIN 6890

UNITED MOTORS SERVICE INC.
Service Department of the Daydon Engineering Laboratories Co.
DAYTON, OHIO

r Buyers:
person 8
y NOW
cision is ended.
warranted.
an make a choice
f Anniversary and
in a variety of
fairest commen-
ade car values.
80 less parts.
otor Car Co.
hue, Manager
Flower St.

otor
ucks
f motor
Liberty
nd built
or truck
ranspor-
both at
usual in
n every
y most
or com-
uture.
nstance
nber of
er date
limited
orders
a like
acturer.
heavy
design,
musual
Western
irable.
ade on
Co.
les, Cal.

ATTERIES
battery lasts because machine pasted plates hold under all conditions of serv- Furthermore, it is guaran- for 18 months—adjusted on monthly basis. It is the best battery built.
Electric Equipment Co.
Automobile Electricians
1240 South Hope



SERVICE on TIMKEN BEARINGS
BEARINGS SERVICE COMPANY
LOS ANGELES BRANCH
11th and Grand Avenue
Phone Broadway 8053.



LOOK TIRES!
Our Own Manufacture.
SAVINGS
WE GUARANTEE

	Price.	Tubes.
	$ 7.00	$2.44
	8.00	2.51
	9.50	2.85
	12.00	3.10
	13.50	4.00
	13.75	4.10
	14.00	4.20
	15.00	4.35
	17.50	5.15
	18.50	5.30
	19.00	5.50
	22.50	6.65

SKIDS $1 EXTRA.
10% With Mail Orders
30,000 Satisfied Users
RESIZING and RETREADING by
EXPERT TIRE MEN.
Construction Co.
(Incorporated)
43-45-47 So. Olive St.,
Los Angeles, Cal.
Open Sunday 8-12.
Main 2376.

"Between the chassis and the sky—"
Dustin-Roman
Auto Top Co.



Delco Service
LOS ANGELES BRANCH
1125 SOUTH GRAND AVE.
PHONE MAIN 6890
UNITED MOTORS SERVICE INC.
Service Department of the Dayton Engineering Laboratories Co.
DAYTON, OHIO

MOVIE STAR HAS RECORD.

Screen Favorite Real Driver Who Knows Road.

War Stopped Too Soon for Miss Nell Shipman.

Says Women Have Cut Out the Petty Fashions.

Patriotic work has not been confined to men alone. Tens of thousands of women have devoted their time and energy to war work not only in munition factories, in offices and in stores, but in the driving of motor cars for private concerns and for government purposes as well.

The intrepid movie girl has shown herself admirably adapted for this work. One of them in particular, Miss Nell Shipman, of "God's Country and the Woman" fame, has found a means of sparing a portion of her time from the screen to driving a car for the Women's Motor Reserve Corps.

Having owned and driven cars for several years Miss Shipman was one of the first to enlist in this work and she has handled a Premier aluminum six donated by the Leach Motor Car Company for this purpose.

GREAT PLEASURE.

In speaking to W. A. Chapman, Miss Shipman said: "It has been a pleasure, indeed, to feel that I have been performing a patriotic duty and when I say a pleasure I mean it, because driving a Premier is nothing more than a pleasure. Its magnetic gear shift takes all the worry and thought out of driving. I have worn out one set of casings on the Premier already, having covered close to 10,000 miles in a few months.

"My only regret is that I did not enlist in the services of my country earlier so that I could have seen active service at the front before the collapse of the German war machine. It would have given me unrivaled experience in my future work on the screen.

SPLENDID TEACHER.

"I feel certain that this war has been a splendid teacher for the fair sex. She has abandoned the foi-de-rols of petty fashions and adopted serviceable clothes, yet not losing the becoming cut of womanly appearance. Regardless of the work she has gone into, whether it be a farmerette, a chauffeurette, a factory or store worker, the garments that she now wears preserve that modesty and refinement which should typify the American woman."

THE MAXWELL YANK ARRIVES IN TOWN.

"The Maxwell Yank," that energetic car sent out by Harold L. Arnold, the Maxwell distributor, to do the unusual in cross-desert work, was in town one day last week.

Just to show what splendid shape it was in, after all its strenuous doings in the "movies" its crew took it up on Sunset boulevard, and, turning toward an unusually steep bank, drove up to it until the front wheels touched the wall, and without hesitating climbed the slope until the rear springs touched the pavement.

The angle of the slope by measurement was an 85 per cent. grade. The feat was so unusual, Mr. Arnold sent the car out to repeat the performance before the motion picture camera, and soon the public will see another clever stunt developed by "The Maxwell Yank."

MOUNTING TIRE REALLY AN ART.

Mounting a tire is an art itself, and the same should receive more attention than the average motorist thinks. A tire should always be examined on the inside to see that no dirt or small objects of any kind are in the casing, then the inside should be saturated with powder and the casing bounced around so the powder will not form any lumps, and the surplus should be shaken out, then put in just a small amount of air in the tube, just enough to handle same, and insert in the tire. Next the inside flap is inserted. Run the hand along the edges to see that it is perfectly smooth and proceed to put same on rim, being very careful not to molest the tube and flap with tire irons.

If one will use the proper care in mounting a tire, it will lessen a good deal of tube trouble, says Louis Harris of the Tire Construction Company, Inc., Nos. 1245-5-7 South Olive street.

STAGE TEST ON THE RIDGE ROUTE.

Selecting the Ridge Route as a demonstrating test is not the most sensible thing to do unless one is thoroughly familiar with the route, and also knows well just what his car will be called upon to do, and also how well it will perform under these most adverse conditions.

Such was not the case, however, with F. H. Nelson of the Nelson Auto Company, when a party wanted to see how this car with the airplane motor would act when put up against some real work, and the Ridge road was suggested as a test that would be fully convincing.

"I had never had the Nelson car on this trip, nor had I been over the road to know anything about the condition of the roads," says Mr. Nelson, "but I did know what the car would do and had done for me in other places, so I did not hesitate a minute in making the test, and every performance of the car completely verified our confidence in her.

"The trip is not one that I would recommend as a pleasant joy ride, at least not the detours or the last part where construction has been under way, for it was so bad and rough that we slowed down to three and four miles per hour, with the little car pulling on every stroke of the motor, but we did not find it necessary to shift gears, but pulled steadily on high all the time, with the result that before the end of the trip I had a real rival as a Nelson booster alongside of me and one more who went out skeptical came back convinced."



Miss Nell Shipman,
Popular movie star, who has covered more than 10,000 miles at the wheel of a Premier in the service of the Women's Motor Reserve Corps.

OLD CAR MAKES TRIP AGAIN.

Boston certainly is the limit for narrow streets, many of them one-way traffic only, reported Ira G. Cripe, who, with Mrs. Cripe, returned recently after having made a double transcontinental tour in their Chandler car. Two years ago, in the same Chandler, the Cripes made their first double transcontinental trip, upon that occasion turning south at New York City and not including the New England States in their itinerary, as they did the last time.

In relating his experiences to Jack Koerner of Earl V. Armstrong, Inc., the Chandler distributors, Mr. Cripe said: "We went east over the Santa Fe trail, taking in the principal points of interest, such as the Petrified Forest. We visited relatives in Cerro Gordo, Ill., then resumed our journey, and arrived on the Atlantic seaboard in New Jersey. At New Brunswick we visited the Wright-Martin airplane works. At Hanford, Ct., we visited the former homes of Harriet Beecher Stowe and Mark Twain, and at Cambridge the homes of James Russell Lowell and Henry W. Longfellow.

"Turning southwestward from Boston, New York's sights were taken in and then Philadelphia, Washington and Mt. Vernon. We started back from Hagerstown, Md., over the old National road, and followed that route into Missouri. Heavy rains were encountered in Illinois, and chains had to be used on all wheels to keep the car out of the ditch. In the Panhandle of Texas roads were good, but the country had suffered greatly from drought. From Clovis to Socorro, N. M., the roads were in terrible condition, but little worse than in some parts of the East, where they had been cut up badly by army trucks going to Atlantic ports with heavy loads."

The Cripes covered 10,162 miles on this trip. Their Chandler is equipped to form a bed on the seats, and they camped wherever night overtook them. The commissary department is contained in a box on the running-board. They experienced absolutely no engine trouble of any kind, Mr. Cripe said, and upon arrival here had eastern air in all tires, not having had a single puncture on the return drive.

TRUCK USERS PLAN TEST.

Users of one-ton trucks, who employ their vehicles for moderate tasks and over fairly good roads, are debating among themselves whether solid or pneumatic tires are best adapted to the job of saving time and money.

L. W. Bekamp, who recently purchased a one-ton truck at Fresno for use on his ranch, is an advocate of the 36x6 casings and tubes with which he has had his vehicle equipped. E. S. Rawson, one of his neighbors, who is also a Chevrolet owner, has decided to stick to the solid tires, and between them a friendly rivalry has developed.

Each has agreed to keep an accurate check on every item of expense in connection with his machine, with the single exception of charge for drivers. Mileage, gasoline and oil consumption, repair bills, tonnage hauled and several other items will be recorded, and on June 1 the two will compare notes in defense of their tire theories. The experiment is being watched with interest by farmers in the San Joaquin Valley of California.

DON'T BE TOO QUICK DISCARDING RIMS.

RUBBER MAN GIVES OUT SOME TIMELY ADVICE FOR AUTOISTS.

Do not be too hasty in discarding your present rims or in going to any unnecessary expense at this time to make your wheels conform to any certain size of tire, as a result of the order cutting tire production down to a smaller number of sizes and types.

The following is the advice of F. H. Osler of the Osler-Racine Rubber Company, and which he has been passing out to his customers for some time when any of them have shown anxiety over the rim situation: "We have always carried a large stock of unusual sizes as a matter of giving service on Racine tires and for this reason we are now in a position to help many a motorist out who may be contemplating the expense of cutting down his rims.

"Of course there are sizes which we have not got, nor never have had, nor never even had a call for, but we had a stock of unusual sizes made up which were to be discontinued and now have them here, with others coming in, and it may be that we can help some motorist out and save the expense of rim cutting at this time when there are so many causes demanding our surplus cash."

BAKERSFIELD PASSES NEW AUTO ORDINANCE.

[SPECIAL CORRESPONDENCE.]

BAKERSFIELD, Nov. 15.—Acting upon the recommendation of the Automobile Club of Southern California, the City Council has adopted a new ordinance regulating signals to be given by motorists when turning corners in the city streets. Automobile drivers must now hold the hand out horizontally when turning to the left. When turning to the right the arm must be raised upward at an angle of 45 degrees, and when slowing down or stopping the arm must be lowered to a like degree. Penalty for not conforming to the rule is made punishable by a fine or not less than $5, nor more than $25, or by from ten to fifty days in the County Jail.

UP BIG BEAR WAY.

Although duck shooting is far from its usual standard at Big Bear, the roads in that district were never in better shape according to the touring bureau of the Automobile Club of Southern California. Report has it that better shooting is to be had on Baldwin Lake than on Big Bear itself.

WHAT LOCAL DEALERS SAY.

(Continued from First Page.)

tor of the Stutz automobiles, is another dealer who is optimistic over the immediate outlook. "As soon as the government releases some steel, our plant will begin to turn out cars. They have many parts on hand, and will proceed to make the parts needed to complete the cars first. In this way we will be able to get the Stutz cars months ahead of the regular time," he said. The Stutz factories have been making military tractors for the government, but now, it is expected, it can be released from existing contracts in that line.

Optimism tempered by a careful consideration of the numerous factors entering into the situation is the outlook of Fred E. Albertson, head of the Albertson Motor Company of No. 1101 South Hope street, Dodge Bros. Motor Car Company distributors.

"The conditions confronting the Dodge Bros. organization are very favorable," he explained. "When the government called upon us to take a hand in the munition making, a special plant costing more than $12,000,000 was built, special machinery installed, and labor supply obtained. In this manner Dodge Bros. succeeded in keeping intact their old plant and organization, and today are in position to manufacture pleasure cars for the general public as fast as the raw material and labor conditions will permit.

"At the same time we must not lose sight of the fact that practically all warehouse, factory and dealers' stocks in the pleasure cars have been exhausted, and that the inevitable freight congestion will have a strong bearing on the market. It seems to me, the moral is, buy your pleasure car now."

Mr. H. Eckert, Southern California manager of the Earl C. Anthony, Inc., agents for the Packard and Reo cars, in discussing the immediate future of the pleasure car market, laid particular emphasis on the course to be taken by the government in the matter of existing contracts with automobile manufacturers for war munitions and supplies.

"I do not feel that I can give any authoritative information regarding future events. No one can. But it seems to me the speed with which automobile manufacturers can expect to revert to normal or pre-war pleasure car production will depend upon the steps taken by the government in abrogating existing contracts.

"I can say, however, that so far as the present is concerned, the Earl C. Anthony (Inc.) organization is prepared to supply practically every make of car handled by it, and do so for an indefinite period. We have a representative in the East, who personally attends to shipments of cars. So far we have not been curtailed to any appreciable degree in our pleasure car sales. In the commercial field practically every model is ready for delivery." Mr. Eckert was careful to point out that, while the supply situation can be expected to remain more or less stable, the question of prices is one of uncertainty. War conditions in the labor market probably will remain unchanged, and the prices of cars advance, instead of decrease, he thought. "We can guarantee the prices only twenty-four hours in advance," he declared. The conditions outlined by him apply to all the Southern California agencies of the Earl C. Anthony, Inc., Mr. Eckert said.

The only authentic information received by the J. V. Baldwin Motor Company of No. 1155 South Olive street, agents for the Saxon line of automobiles, is that no new models are to be expected for some months, Mr. A. S. French, general manager of the company, said.

"Another equally certain thing is that there is no need to expect lower prices as the result of the resumption of the pleasure-car manufacturing," he added. "Mr. Baldwin is now in Detroit, looking after our interests, and I feel certain that whatever radical changes or conditions are brought about by the lifting of the ban, will be met by the J. V. Baldwin Motor Company.

"So far as the local conditions are concerned, we are able and have been able to supply the demand, and hope to be in the face of the anticipated increased demand."

Normal deliveries, and retention of the present prices are seen by Mr. E. E. Caister, vice-president of the Al G. Faulkner Company, Inc.

"It is too early yet to make predictions of what is to come. Seen in the light of present conditions, no immediate increase of production or sudden drop in the prices of pleasure cars can be expected," he said.

H. W. Nerney, manager of the William L. Hughson Company, KiselKar dealers, looks forward to a gradual readjustment of the supply, but a continuance of present prices until the labor conditions and other factors entering into the manufacturing of automobiles is adjusted.

"In the last few days we noticed a great increase of sales. People who are waiting for a drop of prices are going to be disappointed, however.

A telegram from the Franklin factory, telling of bright outlook and a decided increase in production in a short time, was received by Mr. Ralph Hamlin of the Ralph Hamlin, Inc., dealers in the Franklin and Scripps-Booth lines.

The Franklin factory was to put into effect another restriction January 1, but the recent ruling of the priorities board will make that unnecessary, it is believed. "We are selling the Franklin and Scripps-Booth cars right along, and expect to increase as we go. I have had no official news from the Scripps-Booth factory, but believe the situation there is good," also," Mr. Hamlin said.

ARRIVAL OF TIRES COMES WITH PEACE.

The arrival of a carload of tires last week for the C. Fred Thompson Tire Company, Mason tire distributors for this section, was second to importance only to the great peace news that came so joyously, and one particularly pleasing feature about this shipment was the fact that it contained a goodly number of the Mason cord tire, which has created such a sensation among certain classes of motorists.

People operating stage lines or those persons using their car for large mileages every day have been interested in this new cord for the principal reason that it has one-eighth of an inch more thickness of rubber on the tread, and these stages as a rule drive their tires until the tread is worn right down through the fabric or cord, or in other words, wearing them out, so naturally a thicker tread would be of interest to them.

Cadillac Policy for 1918-1919

The Cadillac Motor Car Company announces herewith its policy for 1918-1919.

Prices will be restored, at once, to figures which prevailed before Cadillac production was restricted by governmental order.

Decreased output resulting from governmental curtailment necessitated an increase of three hundred dollars on all Cadillac models.

This three hundred dollar increase is now removed on the entire Cadillac line—the readjusted prices to be in effect after twelve o'clock midnight, Saturday, November 16.

It must be remembered that the Cadillac Motor Car Company has been on an exclusive war basis, and deliveries will naturally be limited until the factory is restored to a peace footing.

The respect in which the Cadillac is held, the world over, has been greatly emphasized by its splendid performance in war service, and by the further fact that the United States Army has adopted the Cadillac as its standard seven-passenger car.

Cadillac capacity has always been swiftly absorbed, but, in view of the facts cited above, prospective buyers will do well to be forewarned against a demand without a precedent.

We assume that peace will shortly follow the signed armistice. In that event, the entire capacity of our factory will be devoted to the production of Cadillac cars.

In spite of that fact, we do not believe it will be possible to build, during 1919, all the Cadillac cars the world will want.

Cadillac Motor Car Co.
Detroit, Mich.

California Doe Lea Distributor
Twelfth and Main Sts.

Times Directory of Automobile Accessories, etc.

Gray & Davis — Starting and Lighting Systems. Complete line of parts. Official service station permanently located. E. T. Hughes, 627 West Pico St. Pico 2682.

Old Tires Made New — Prices range from $2.50 to $6.50. TIRE CONSTRUCTION CO., Pico and Olive. Main 270 A9040

Puente OIL CO. — GASOLINE with the Punch — Apex Motor Oils

Tyrian The All Red Tire — TYRIAN SERVICE EVERYWHERE. D. F. WADE TIRE & RUBBER CO. Main 5. 812 W. Eighth St. A1120

TUFTS-LYON ARMS CO.
Sporting Goods. 428 South Spring St.

Times Directory of Motor Trucks.

Trailers — "MADE IN LOS ANGELES" BY LOS ANGELES TRAILER COMPANY. Bdwy. 7218 1200 Palmetto Street. A6720

FAGEOL. — Has 6 forward speeds and oils its own springs. RUDDLE & MENNILLO, Phone Pico 2041. 821 North Los Angeles St.

FEARLES CARBON REMOVER
Guaranteed to remove carbon in 30 minutes, from any gas engine, with little cost and absolutely without injury to engine. Indorsed by Government officials. Send for descriptive circular.
LOS ANGELES RUBBER COMPANY
124 East Third Street. Los Angeles, Calif.

5 BIG REASONS WHY YOU SHOULD BUY AUTO SUPPLIES AT "WESTERN AUTO"



You Know that Goods Can be Bought for Less in Big Quantities Than They Can in Small Lots

THAT'S WHY WE CAN SELL FOR LESS

Where the small dealer buys in dozens, we buy many articles in THOUSANDS to supply our FIVE BIG STORES, and YOU, the customer, get this saving.

Also you are sure of getting dependable goods when dealing with a large and reliable concern which has built up a reputation for fair dealing. Our experience in handling auto supplies enables us to select and carry the best goods, and our iron-clad guarantee of SATISFACTION OR YOUR MONEY BACK is your safeguard against inferior merchandise. Come in and see the biggest store of its kind in the West—the "best place" to buy your auto necessities.

A Few Specials

Read This List Carefully. Check the Items You Want Today.

TIRE ACCESSORIES

Fabric back tube patching, roll	.40
Tire cut filler	.35c
Inside Blow-out Patches	.35
Outside Hook-on Boots	.55 to 1.50
Reliance Air Tires	1.80 to 2.85
Vulcanizers, several styles	.85 to 2.85
Tire Pumps	1.25 to 4.50
Tire Covers	1.50 to 3.50

CAR EQUIPMENT

Rearview Mirrors	.85 to $2.50
Bumpers for all cars	4.85 to 15.00
Running Board Mats	.85 to 1.35
Tool Boxes; several styles	1.75 to 3.50
Suitcase Carriers	2.25
Canteens	1.25 to 3.50
Dash Lamps	.85 to 1.75
Auto Clocks	2.40 to 5.75
Robe Rails	.45 to .85
Pedal Pads, rubber	.45 to .85
Auto Horns, several styles	1.85 to 5.50

FORD CAR ACCESSORIES

Champion X Plugs	.50
"Never-Burn" Brake Lining, set	1.35
Rear Curtain Windows	.30 to .50
Hood Covers	1.25 to 14.50
Top Recovering Outfits	8.45 to 12.50
Stewart Speedometers	8.60 to 13.50
Radiator Caps, black	.30 to .50
Running Board Braces	1.15 to 2.45
Foot Accelerators	.60 to 1.85
Cutout Valve with Pedal	.85 to 4.50
Honeycomb Radiators	28.50 to 38.50

Large assortment Special Wrenches.



Spark Plug With Life Guarantee

Why continue buying cheap spark plugs when our WESTERN GIANT plug is guaranteed to last as long as your car? If one ever breaks or gives trouble it is replaced free of charge. Come in and see them. The price is only

$1.00 Each



AUTO HORNS

With Commanding Tone

Our horns get you the right of way and prevent accidents. They are well made and last well. Look at the prices **$1.95 TO $3.65**

Double-Arm, Easy-Riding

Shock Absorbers

At the low prices we quote every Ford owner can easily afford these high grade shock absorbers. Prices

$4.35 to $7.65 Per Set



Tire Cut Filler

A rubber putty which plugs up cuts in casings and prolongs tire life **35c**

Johnson's Carbon Remover

Takes out the knock. Gives your motor new life and power. Get a can today and get rid of carbon.

60c, 95c, $1.60



AUTO MIRRORS

Every driver needs a mirror. They prevent many accidents. Our mirrors are well made and nicely finished. Price 65c to $6.50.

FREE PREMIUM One can genuine "Stanton" radiator cement, 75c size, guaranteed to stop all small leaks, given absolutely free this week to every new customer (and old ones, too,) who present this ad. and make a purchase, no matter how small. This is something every motorist should carry to use in case of emergency. Watch for our free premiums each week. Don't fail to bring this ad. with you.

WRITE OR CALL FOR NEW FREE CATALOGUE. Store Open From 7:30 a.m. to 6 p.m. Saturday until 9 p.m.

Western Auto Supply Agency

Note New Location 911 to 915 So. Grand Ave. Los Angeles, Cal.

Other Stores—Kansas City, Denver, Phoenix—Seattle.



You cannot find a motor car on the market at anywhere near the price of the Premier that will bear comparison with this marvelous motor car.

A mere pressing of buttons controls the gear shift. It is a car a woman can drive.

Leach Motor Car Co.
1132 S. Grand Ave.
60253 Main 1400

(F) Smith-Crank Adv.

The Automobilist's Treasure—The Pink Sheet of the Sunday Times.

The Times Sunday Magazine Is One of the Best Published.

Best News Pictures in the Sunday Times.

GOOD EXAMPLE OF EFFICIENCY.

Excessive Traffic Burdens are Taken Care Of.

Five-Ton Trucks do the Trick Very Quickly.

Time and Labor are Saved by the Packards.

Shortage of railway facilities for handling the excessive burdens of traffic caused by the war has given an impetus to motor-truck hauling and has had the effect of extending the radius of the motor truck's field from local work up to hauls of 100 and sometimes 200 miles.

An example of the efficiency of trucks for long hauls and heavy, bulky cargoes, is the contract of Allen Bros. of Los Angeles to deliver 200 steel storage tanks for fuel oil to numerous points throughout Southern California. The Union Oil Company wanted these tanks delivered and set up at its various distributing stations, and found that the work would be delayed if they depended on railway transportation.

By the use of Packard five-ton trucks, the contractors were able to make prompt delivery of the entire lot to points as far distant as San Diego, and the surprising feature was that the actual cost of transportation was considerably less than if shipped by rail.

With a two-wheeled trailer behind the truck to carry the tanks, which are too long to be carried on any ordinary truck frame, two men handled the tanks, even to unloading them directly on the ground where they were to be set up.

A great deal of time and labor was saved by the ability of the Packards to haul the tanks over soft ground, in many places, and unload within a few feet of the point where the tanks were to be set. Railway spurs and side tracks were usually too far away to make close delivery possible.

While the tanks were ten feet in diameter and thirty feet long, they made a bulky load, but as far as weight was concerned it was an easy task for the five-ton Packards, as the total weight of the tank and the timbers for unloading was slightly under that figure.

Two hundred freight cars were released for Uncle Sam's war work and a marked saving in freight resulted from the use of the trucks as transports.

Lumber is being hauled to points from thirty to forty miles out of Los Angeles by a local concern, as they have found that both time and money can be saved. The trucks once more shows its efficiency by delivering the timber direct to the building site without having to be handled a second time, as would be necessary if it were shipped to a suburban point by rail. The lumber concern uses Packards and carries from 7000 to 8000 feet at a load, making good time over the excellent roads of Southern California.

An El Monte hay and grain dealer has a fleet of four Packard trucks with which he has handled thousands of tons of hay during the past summer.

His train of trucks goes directly into the field to load, and delivers direct to the warehouse, or, on army contracts, to a siding on the eastern limits of Los Angeles. Each of the trucks is rated at two tons capacity, but it is customary for Stafford to load them with four tons each and then attach a big trailer with a load of seven tons. In this way the train of four trucks, working in a fleet, handles forty-four tons to the trip. By traveling together, a smaller crew is needed, as the men assist one another in loading and unloading. During the height of the season the trucks were worked by three crews, and kept running day and night. This is another instance of the ability of trucks to release much-needed freight cars for essential war work, and at the same time cut transportation costs.

PASSENGER CARS ARE NOW UTILITY.

"We have won the war and we have learned many things and included in the long list is this: The passenger automobile is not a 'pleasure car.' Rather it is one of the most important utilities that is manufactured," remarked A. C. Robbins of the Greer-Robbins Company, distributors of new Chalmers cars.

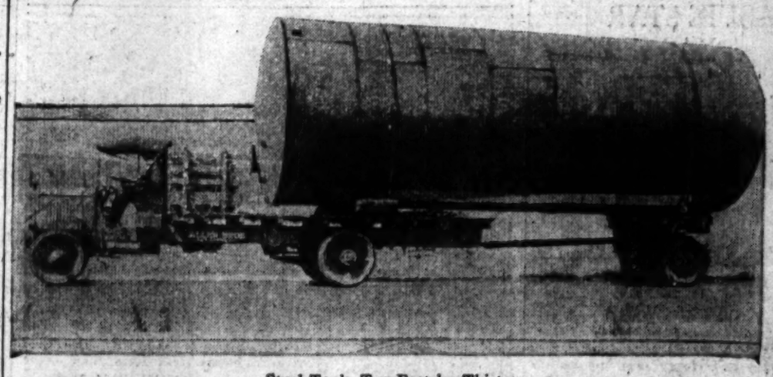
"Because we used the automobile for recreation, the generally accepted term for that type of vehicle was 'pleasure car.' Manufacturers employed it in their advertising and so did dealers. Salesmen used it and the public did also. While from long habit we continued to use it over here after the world war started, the Allies and the Central Powers were employing the automobile in huge numbers in their operations. It was no 'pleasure' proposition with them. They knew the automobile's worth and utilized it to the limit.

"Over here, when the lid was clamped on manufacturing after we entered the lists, millions of motorists and many others realized that the automobile was one of the greatest of all the essentials this nation possessed. Because our Allies and our armies needed them, it was up to us to get along with what we had on hand as best we could. It's all over, but we've learned many a lesson.

"We have learned to value the automobile in almost countless ways. As a result of war pressure on the railroads we travel by automobile when we formerly boarded a train. And owners have learned to take better care of their automobiles. This one feature alone will mean a saving to owners and more mileage for the future. The government will permit the manufacturing of cars again, but the great demand for steel and all manner of raw material will mitigate against reduction in prices for some time to come it is believed."

THREE CREWS BUSY POSTING HIGHWAYS.

With three crews on the road the sign-posting department of the Automobile Club of Southern California is attempting to completely revise its sign system in California by the first of next year. At present the work is being completed in Riverside, San Bernardino, Los Angeles, Ventura and Santa Barbara counties. Kern, San Luis Obispo and Tulare counties are next on the programme.



Steel Tank, Ten Feet by Thirty,
On way to San Diego via Packard truck, just one of the 200 tanks delivered throughout California for the Union Oil Company, 200 freight cars saved for Uncle Sam.

NEWEST INCLOSED MODEL.

The season's newest inclosed model is the Cadillac eight, seven-passenger suburban, which has just recently been placed on the market by the Cadillac company.

Don Lee was showing the first of these models last week. The number sent to the Coast will be limited during the next couple of months on account of the heavy demand from all sections of the East.

The suburban is a larger edition of the brougham. This has always been a popular family car among Cadillac buyers. The suburban is a single compartment car mounted on the 122-inch chassis. A long smooth cowl and horizontal roof lines carry the appearance of low swung strength and roadability.

The weight of an all-aluminum body is so distributed over the chassis as to balance the car and occupants against the whip and road shock often connected with brisk travel. Four large doors make it easy to enter or leave any seat without disturbing the other passengers. Large crystal plate glass windows at side and rear permit unusually open vision in a closed car. Those in the doors lower almost flush with the sills, while the two rear panes open more than two-thirds of their length. These with special ventilators in the cowl, and the windshield adjustments, furnish an ample supply of fresh air, and make open travel pleasant in bright weather. Silk shades for the rear doors and windows shut the afternoon sun from the rear seats of the car and rear quarter lamps illuminate the interior without casting an objectionable glare which would interfere with night driving.

New patterns of mohair velvet are used for the upholstery. A pleasing contrast is achieved by the use of striped material on the seats and the arm rears, and unpatterned goods of the same texture for upper work and head lining. The patterns are designed especially for the Cadillac suburban and a few other Cadillac inclosed carriages. The outstanding advantages of mohair velvet, made from angora fleece, are beauty, durability, ease of cleaning and sanitation. The folding seats are large and heavily upholstered. There is plenty of leg room for all occupants.

Inside thumb locks are provided for the two rear doors and left front door. An outside key lock secures the front curb door. The front seat is tilted a little so the driver takes a natural position at the wheel.

The suburban is a popular year-round model. It affords the luxury of a limousine for evening use and can be used for distance touring. A car of this type was recently driven across the continent.

PRICES TO BE READJUSTED.

The important announcement was received yesterday from the Cadillac Motor Car Company, that with the order of the government permitting the factory to return to a production basis, as it was prior to the curtailment order, prices accordingly would be readjusted.

J. E. Brown, manager for Don Lee, Los Angeles Cadillac distributor, said:

"In line with its usual custom the Cadillac Motor Car Company is among the first of the motor-car manufacturers to announce its definite action in view of new conditions.

"Prices are to be restored at once to figures which prevailed before Cadillac production was restricted by governmental order.

"Decreased output, which resulted from government curtailment, resulted in an increase in Cadillac prices. This increase is now removed from the entire line, the readjusted prices having gone into effect Saturday at midnight.

"It must be remembered that the Cadillac Motor Car Company has been on an exclusive war basis and deliveries will naturally be limited, until the factory is restored to a peace footing."

POLISH FOR AUTO DOES SPEEDY TRICK.

As a result of observations and inquiries made among automobile owners in regard to keeping cars properly polished, it has been proved that a majority of motorists do not neglect their cars simply from carelessness, but from the fact that the polishes used heretofore have required considerable real work to accomplish a purpose, and they just did not find time to do that work, according to A. R. Goodale of the International Sales Company, manufacturers and distributors of Duro-Lac.

That there would be a demand for a quick and at the same time a durable polish, has been fully proven by the manner in which Duro-Lac has been received, says Mr. Goodale, for nearly everyone is willing to spend a few minutes occasionally in keeping a car looking like new.

Once convinced of how easy this can be done, motorists have been quick to seize upon it, especially as it works right along hand in hand with the conservation and preservation policy which the government has been advocating in practically every line.

SAVE 50% on Tires

Guaranteed 3500 MILE TIRE

Size	Plain Tread	Grey Tubes
30x3	$ 9.85	$2.35
30x3½	12.60	2.85
31x3½	13.20	2.90
32x3½	13.90	3.00
34x3½	15.20	3.50
31x4	18.25	3.65
32x4	18.55	3.75
33x4	19.35	3.85
34x4	19.80	3.95
35x4	21.50	4.55
36x4	22.10	4.25
34x4½	26.20	4.80
35x4½	27.00	4.95
36x4½	27.50	5.10
37x4½	29.20	5.35
35x5	29.90	6.00
36x5	30.25	6.60
37x5	32.25	6.20

The Non-Skid Casings in Proportion. We Carry All Standard Makes in Stock. Prices subject to change without notice.

Tire Co. of Cal., Inc.
756-58-60 S. Olive St., Los Angeles
Main 3154. Phones A2091.
Open Evenings and All Day Sundays.



TIRES At ½ Price

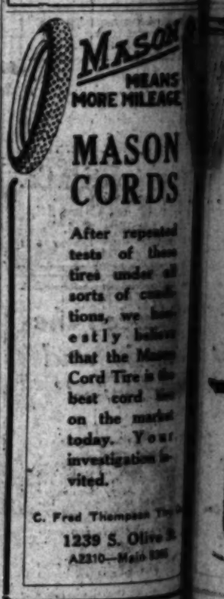
Fresh from the factory; selected seconds, full of good service. All orders C.O.D. on approval. No money in advance. Tubes guaranteed one year.

Size.	Plain Tread.	Non-Skid.	Tubes.
28x3	$ 9.00	$10.00	$2.25
30x3	9.25	10.15	2.60
30x3½	12.25	13.50	3.00
31x3½	12.95	14.00	3.10
32x3½	13.50	14.75	3.15
34x3½	13.90	15.70	3.50
31x4	18.00	18.75	4.00
32x4	18.25	20.00	4.10
33x4	18.75	20.50	4.25
34x4	19.25	21.00	4.35
35x4	20.00	22.00	4.60
36x4	21.00	23.00	4.85
34x4½	26.00	28.50	5.50
35x4½	27.00	29.50	5.60
36x4½	27.25	29.75	5.75
37x4½	28.00	32.00	5.75
33x5	29.25	32.25	6.00
35x5	29.50	32.50	6.25
37x5	30.00	33.00	6.50

TIRE SUPPLY CO
513 S. OLIVE ST
LOS ANGELES
BROADWAY 1261 F 6662

RIMS

RIM-PARTS
ALL MAKES
Keaton Tire & Rubber
"THE RIM HOUSE"
The only complete stock of rim and parts in the West. All Makes and Types.
437-9 West Pico St.
Los Angeles.
Phone Main 88
Portland—San Francisco



MASON MEANS MORE MILEAGE

MASON CORDS

After repeated tests of these tires under all sorts of conditions, we honestly believe that the Mason Cord Tire is the best cord tire on the market today. Your investigation is invited.

C. Fred Thompson Tire Co.
1239 S. Olive St.
A2310—Main 8388



Duro-Lac
An Auto Polish With a "Kick"
No excuse now for not keeping the car looking like new.
A few quick passes occasionally and presto—the car is new.
No tedious rubbing.
INTERNATIONAL SALES CO.
Manufacturers and Distributors
522-26 W. 8th



NONOLIO



The combined experience of leading tire makers has been invested in building the very cream of tire building experience employed and the finest materials the world affords have been used. Time will prove their merit their title of "A

The 8000-mile guarantee also is a guarantee placed in this tire, and when you read them you will agree that it is the best produced in America.

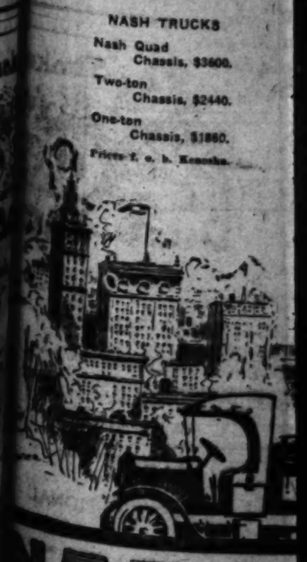
Los Angeles motorists now have opportunity of getting the tire made such a wonderful value. If you are looking for a "dollar per dollar" service, investigate

This tread combines the advantages of the Rib tread and the Non-Skid tread

Western Auto Supply
Other Stores: Kansas City, Seattle, Denver, Phoenix, L



NASH TRUCKS
Nash Quad Chassis, $3600.
Two-ton Chassis, $2440.
One-ton Chassis, $1860.
Prices f. o. b. Kenosha.



Harold L. Arnold

Congratulates the motoring public on the successful conclusion of war

In the great emergency, American automobile factories have loyally subserved their private interests to that of the paramount issue, Liberty.

Nevertheless, during the period of war work Hudson and Maxwell experts have been anticipating that with the return of peace America would demand finer and better automobiles than ever before.

They are now prepared to meet that demand and will immediately assume their leading places in the production of "quality" Hudsons and "economy" Maxwells.

Such is American resourcefulness.

HAROLD L. ARNOLD
Motor Car Merchandising—Cor. 7th and Grand Ave.
Branches at Pasadena, Santa Barbara and San Diego.
Republic Truck Dept., 1047 So. Broadway, L. A.

TIRES

At ½ Price

Fresh from the factory; selected seconds, full of good service. All orders C.O.D. on approval. No money in advance. Tubes guaranteed one year.

Size.	Plain Non-Skid.	Non-Skid.	Tubes.
28x3	$ 9.00	$10.00	$2.25
30x3	9.25	10.15	2.40
32x3½	12.75	13.80	3.00
31x3½	12.90	14.00	3.10
32x3½	13.50	14.75	3.15
34x3½	13.80	15.10	3.25
31x4	16.00	19.75	4.00
32x4	18.25	20.00	4.10
33x4	19.75	20.50	4.20
34x4	19.25	21.00	4.35
35x4	20.00	22.00	4.50
36x4	21.00	23.00	4.65
36x4½	26.00	28.50	5.00
38x4½	27.00	29.50	5.25
36x5	27.25	29.75	5.50
37x5½	28.00	30.50	5.75
38x5	29.25	32.25	6.25
39x5	29.50	32.50	6.35
37x6	30.00	33.00	6.50

TIRE SUPPLY CO
613 S. OLIVE ST.
LOS ANGELES

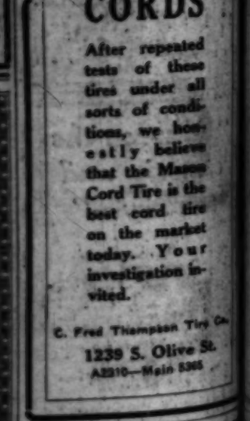


RIMS

RIM-PARTS
ALL MAKES
Keaton Tire & Rubber Co.
"THE RIM HOUSE"
The only complete stock of rims and parts in the West. All Makes and Types.
437-9 West Pico St.,
Los Angeles.
Phone Main 389.
Portland—San Francisco—Oakland.



MASON MEANS MORE MILEAGE
MASON CORDS
After repeated tests of these tires under all sorts of conditions, we honestly believe that the Mason Cord Tire is the best cord tire on the market today. Your investigation invited.
C. Fred Thompson Tire Co.
1239 S. Olive St.
A2310—Main 8365



"Shake"
Duro-lac
An Auto Polish With a "Kick"
No excuse now for not keeping the car looking like new.
A few quick passes occasionally and "presto"—the car is new.
No tedious rubbing.
INTERNATIONAL SALES CO.
Manufacturers and Distributors
522-26 W. 9th

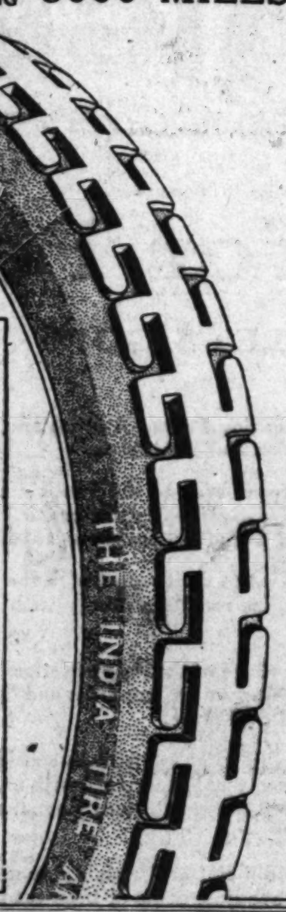


NONOLIO
A Rich and Durable Polish For Your Car.

INDIA TIRES

"AMERICA'S BEST"

GUARANTEED IN WRITING 8000 MILES



The combined experience of various leading tire makers has been concentrated in building the INDIA—the very cream of tire building science has been employed and the finest materials which the world affords have been used to make these tires merit their title of "America's Best."

The 8000-mile guarantee shows the confidence placed in this tire, and after you have tried them you will agree that they are the best produced in America.

Los Angeles motorists now have their first opportunity of getting the INDIA, which has made such a wonderful record in the east. If you are looking for a greater "miles per dollar" service, investigate the INDIA.

This tread combines the advantages of both the Ribbed tread and the Non-Skid tread.

Western Auto Supply Agency
Other Stores: Kansas City, Seattle, Denver, Phoenix, Los Angeles.
911-915 S. Grand Ave.



NASH TRUCKS
Nash Quad Chassis, $3600.
Two-ton Chassis, $2440.
One-ton Chassis, $1860.
Prices f. o. b. Kenosha.

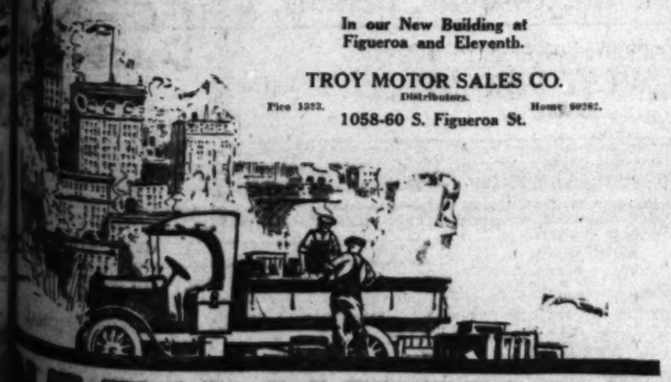
AMERICA'S efficiency has been demonstrated to all the world. So have the products of the various industries of our noble country.

We, among others, have occasion to be proud of past achievements and invite the world to call and inspect the latest Nash creation in Motor Trucks.

The once expected truck shortage will not particularly affect us, as we can make immediate deliveries on all models.

In our New Building at Figueroa and Eleventh.

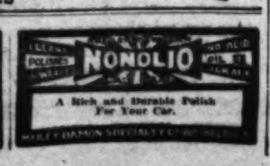
TROY MOTOR SALES CO.
Distributors.
Fice 1322. Home 50262.
1058-60 S. Figueroa St.



NASH MOTORS
VALUE CARS AT VOLUME PRICES



The jewelry users visitors to California always enjoy
Brock and Company
SEVENTH AT BROADWAY



NONOLIO
A Rich and Durable Polish For Your Car.

CUB HANDLES SUB CHASER.

Men Trained at San Pedro Deliver the Goods.

Young Angeleno Commands Twenty-four.

Only Twenty-one Years Old, but is Made Boss.

Young men in the navy who trained at San Pedro are in demand in the several branches of that service, is the statement made by Ensign John Hanerwaas, who last week arrived in Los Angeles from New York while on a ten days' leave of absence. He is the secretary of the Pacific Rubber Company, distributor of Horseshoe and Gordon tires for California and Arizona.

The young naval officer—he is but 21—is in command of a submarine chaser operating out of New York Harbor, and of the crew of twenty-four, all are his senior in the matter of age. He enlisted at San Pedro immediately after the declaration and after intensive training was awarded the coveted commission last January.

He has been on duty in South American waters and wears the stripe indicating three months' service on convoy duty. When he first went upon arduous convoy duty he was executive officer of the boat he now commands. When his senior was transferred abroad, Hanerwaas was given the command. Many a sleepless hour has been passed on the bridge while convoying troop and supply ships out of Atlantic ports.

"The reputation of San Pedro for thoroughness is well established in the navy. I know that officers are glad to secure men for their ships who have trained there. Old Los Angeles looks mighty good, declared Ensign Hanerwaas as he greeted old friends at the Pacific Rubber Company's offices.

MOTOR EXPRESS WONDERS.

An increase in the food supply of the country, a growing appreciation of the necessity for motor trucks for rural motor routes, a saving in time to the farmers and a lowering in the cost of food supplies to the general public have resulted from the establishment of rural motor express lines in all parts of the country, according to a report by S. A. Miles, member of the National Motor Truck Committee, made to the National Automobile Chamber of Commerce, a copy of which has been received by the Gates-Kelley Automotive Company, the Smith Form-a-Truck distributors here.

The formation of rural express companies and the operation of routes have resulted in such widespread benefits as a means toward war-time economy that there will be no abandonment upon the restoration of peace. Operation of these lines requires passable highways and with the public realizing that through the use of trucks commodities have been made cheaper, there will be an insistance upon permanent road improvement to better the conditions under which the truck lines operate.



Home Again, Talking It Over.

Ensign John Hanerwaas greeting Roy R. Meads, president of the Pacific Rubber Company. The young ensign graduated from the auto world to Uncle Sam's navy.

HOOSIERS PAY THEIR TRIBUTE.

Indianapolis paused Saturday November 2, to admire the remarkable record in Liberty motor production achieved by the workers and officials of the Nordyke and Marmon plant; is the word that was received last week by Al G. Faulkner, Marmon distributor for California. The workers and the officials won the pennant awarded by the Bureau of Aircraft Production for the largest percentage of production of Liberty motors in excess of the assigned quota.

The ceremony of presentation was made a gala affair. A parade with about 5500 factory officials and workers, and headed by prominent military officials from Washington, marched through the city to University Park, where the ceremonies were held. Archer A. Landon, chief of production of the Aircraft Board, and who ranks next to John D. Ryan, was one of the principal guests and speakers.

Figures for production compiled by the industrial relations department of the aircraft bureau show that of a quota of 125 motors monthly, the Nordyke and Marmon plant produced and shipped 308, or a 264 per cent. production. In September the plant was 40 per cent. behind in production, but speeded up to such an extent that the workers accomplished production far in excess of that of any of the five other builders of Liberty motors, and each of them, it is stated, has been at the task longer and was better organized.

Faulkner left last week for the factory at Indianapolis, and expects to be absent in the East until the last of this month.

CARBON REMOVER MAKES BIG HIT.

Some months ago the government officials at Camp Funston determined to try out carbon removers in order to conserve man power in cleaning carbon from their large array of motor trucks and automobiles.

Representatives from a number of carbon remover manufacturers were each given a certain number of machines to clean for demonstrating, and the engines were then dismantled for an examining board in order to determine the exact results. The only machines found to be absolutely clean were those on which the Fearless Carbon Remover had been used.

This was found so successful that it was adopted for the cleaning of all motor vehicles used at Camp Funston.

The Fearless Carbon Remover is finding a ready reception in Southern California, where disposition is being made through the Los Angeles Rubber Company.

MOTOR MENOMINEE TRUCKS

ONE GOOD TRUCK SELLS ANOTHER

LONG BEACH TRANSPORTATION CO.
(INCORPORATED)
CAPITAL STOCK $500,000.00
OWNERS AND OPERATORS OF FRANCHISE AUTO BUS LINES
330 E. FOURTH ST.

Long Beach, Cal. Aug. 9, 1918.

Menominee Motor Truck Agency,
1205 So. Olive Street,
Los Angeles, Cal.

Gentlemen:

We have in operation SIXTEEN Menominee E. W. Trucks in the Transfer business in this City; they are equipped with extra heavy bus bodies and our average load is 25 Passengers besides weight of body. We have operated some of these busses for 50,000 miles and have had no trouble worth mentioning during that time.

Our work is extra hard on the mechanical construction of a truck, as we stop and start nearly every block. Our Gas mileage runs from 12 to 14 miles per gallon.

We are contemplating buying more trucks in the future and they will surely be MENOMINEES.

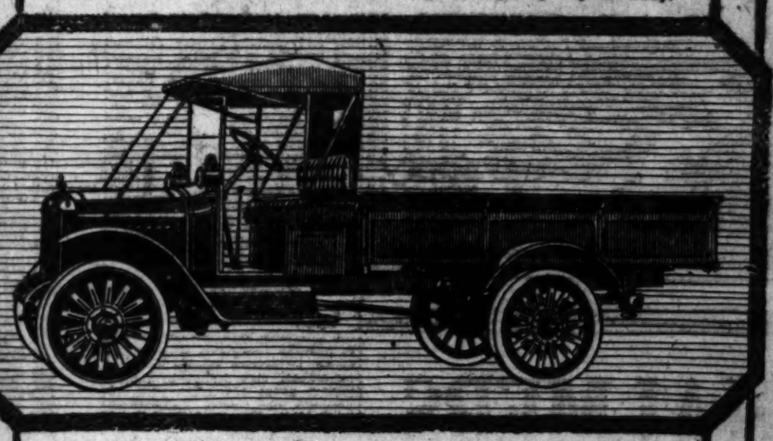
Yours very truly,
LONG BEACH TRANSPORTATION COMPANY.
R. C. Lantzman
President.

MENOMINEE Service is Real SERVICE

One to Five-Ton Sizes.
FREEMAN A. McKENZIE
City Garage, Inc., 1205 South Olive St.
Some Territory Open for Live Agents.

Pick your POULTRY and PET STOCK from the BIG COMPLETE LIST in The Times,—it contains many EXCLUSIVE advertisements in addition to all those printed in the other five Los Angeles newspapers.

Capacity 2000 lbs.—Price $1445 at Los Angeles, including Express Body.



You get the most truck for the least money in this

REPUBLIC SPECIAL

Here's a truck—a real truck and not a makeshift—of 2000 pounds capacity you can buy NOW for $1445 at Los Angeles, including express body.

The Republic Special successfully meets the requirements of 90% of all truck users. And it is the lowest priced real truck of its capacity on the market.

Note these few specifications—and then compare them with other trucks of like capacity selling at much higher prices.

—Four-cylinder, 3¼x5-inch motor of Republic original design, built exclusively for truck requirements.
—Republic armored type radiator and cooling system that prevents overheating on the hard pulls. Built to withstand vibration and road shocks.
—Semi-elliptic springs, alloy steel; heat treated and extra large and strong.
—Torbensen Internal Gear Drive, delivering from 12% to 26% more power than any other type of drive.
—Nickel-steel gears; long lived Chrome-Nickel steel in the steering arms and wheel spindles. Heavy pressed steel channel frame. Irreversible steering gear.
—Strongly built, heavily reinforced Open Express or Stake body, built especially for the Republic Special chassis.

If you want a truck that will prove dependable wherever you put it—here's your opportunity to make a real investment. We can make immediate delivery at the exceptionally low price of $1445 at Los Angeles, including express body, NOW—but we cannot guarantee this price for any length of time.

Better phone us now to have our representative call with further information.

Harold L. Arnold

Republic Truck Dept., 1041 South Broadway, Los Angeles.
Phone—Broadway 678.

STEPHENS *Salient Six*

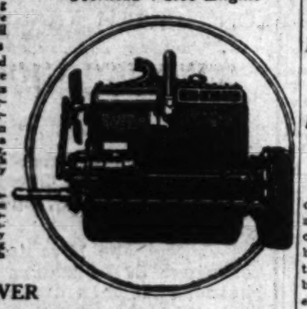
With Perfected Overhead-Valve Engine

HEAT IS POWER

The heat caused by the burning of gasoline gives the power to drive the engine. Unless the gasoline is all burned, power is going to waste.

The Stephens Salient Six perfected overhead-valve engine burns all the gasoline, no matter how poor. Its manifold in the cylinder head, surrounded by heat, completely vaporizes the gas and puts it in condition for burning. Large valves feed it into a small, cylindrical combustion chamber, where it is completely burned, with every ounce of its energy exerted directly against the pistons. There is no waste.

Stephens body models, five in number, give a range of choice to satisfy the most exacting demand. They are up-to-the-minute in design, with a quiet, conservative individuality. They afford plenty of room, and their balance and spring suspension can cope so as to make smooth riding on the roughest road.



FULL 57 HORSE-POWER

SILENT ONLY THREE VISIBLE MOVING PARTS

ECONOMICAL BURNS GAS OR DISTILLATE

WE ASK FOR THE OPPORTUNITY TO DEMONSTRATE THIS REMARKABLE

STEPHENS *SALIENT SIX*

SOLD BY

WHITE AUTO CO.

1800 Figueroa St. 'Phone West 271.

STEPHENS MOTOR BRANCH MOLINE PLOW CO., MOLINE, ILL.

Smartness

The Bentel Shops

In Auto Appearance Means That the Job Has Been Well Done by One Who KNOWS HOW.

Smartness is the Bentel shop mark.

Geo. R. Bentel Co.

1015 South Grand Ave.



CHALMERS

SEDAN

It is both a man's car and a woman's car—this Chalmers.

For it has the power a man likes and the conveniences a woman adores.

Chilly? Pull up the sashes all around.

Warm? Pull down the sashes. One compartment to seat five under one roof.

It's easy on tires, easy on gas, easy on oil and on the driver's nerves, because it handles light, drives straight, swings a corner with grace and accelerates with amazing speed.

A car that is never out of season, and therefore has little depreciation.

Besides the Sedan, there are several types of Chalmers enclosed cars, but the supply is limited, and only the most alert may enjoy these luxurious cars.

Greer-Robbins Co.

Twelfth and Flower Streets

Broadway 5110—Home 60081.

THE ROTOGRAVURE SECTION

of the Sunday Times is where you find them all, the brave Los Angeles boys of the Liberty Army who are on their way to do battle in the cause of freedom. There are splendid pictures of the boys you know, real photographs of them at their work in camp.

BOOSTERS FOR LIGHT TRUCKS.

An Important Result of the Great Struggle.

Lessons Learned by Users of Motor Vehicles.

Faster Machines will Now be Demanded.

One of the rather important outcomes of getting business down to a maximum of economy and efficiency during these wartimes has been the standardization of motor truck units by corporations and business houses representing nearly every line of endeavor, taking the trucking and delivery end out of a happy-go-lucky guessing state and putting it on a more stable and larger paying basis.

From a condition of having a number of large heavy trucks, much larger than was necessary in many cases, many of these firms have seen the advantage of lighter and faster trucks, powerful enough to haul any load that ordinarily comes up in a day's work and yet economical in the matter of operation and upkeep.

One line of trucks which has been responsible for this change in business regime is the Dodge Bros. line which includes a one and one-half-ton truck and a 1000-pound light delivery wagon for quick and lighter work and firms which have discarded fleets of various other makes in favor of the Dodge Bros. line have found that this standardization on one unit has proven an unqualified success because with a minimum loss of time they can keep their trucks moving as parts are interchangeable and easily and quickly secured because an exceedingly large stock of parts are carried at all times.

One firm quick to see the advantage of the lighter delivery trucks was the Sierra Paper Company, who are now operating two of the Dodge Bros. cars in their city and suburban delivery work, and as a means of furthering their service which has been a prominent factor in their organization, they have proven very efficient as well as broadening the scope of their delivery and in voicing his enthusiasm of their work to Mr. F. S. Albertson of the Albertson Motor Company, Dodge distributors, Mr. W. J. Myers, superintendent of the Sierra Paper Company, said they had proven to be both time and money savers in so many ways especially in the saving of man power which is so very important nowadays as these two trucks and two drivers were now handling every bit of their city and close-in country delivery and doing it in a better manner than it had ever been done before.

Since the government, in standardising their motor equipment has selected the Dodge Bros. car as one of the three passenger cars, there has been a marked increase in the interest taken in this car and the natural assumption seems to be as one firm expressed it, "If they come up to the tests demanded by our Uncle Samuel in this war crisis then they will most certainly measure up to anything that I may have occasion to put them up against."

CATERPILLAR TYPE; WHAT IT WILL DO.

The employment of tractors of the caterpillar type has brought into quantity production what is declared by mining experts to be a remarkably rich deposit of copper located about 124 miles north of Flagstaff and about ninety-seven miles from the nearest railroad point. Several attempts were made to carry on operations, but until the caterpillar tractor was brought into use each and every one was futile, according to E. M Chandler, sales manager for the Master Carburetor Company.

"The mine is better than 8000 feet above sea level, and the character of the country that is traversed between the property and the shipping point is about as bad as one can find in a desert country. Four tractors were first purchased, and the purchasing agent, knowing the ability of the Master to handle low-grade fuels and its particular adaptability to function perfectly under any atmospheric conditions, had them installed as part of their equipment. The company now has fourteen big tractors on the job, and all are Master equipped," stated Chandler.

AUTO TIRE THIEVES DOING NEW STUNT.

[SPECIAL CORRESPONDENCE.]

PORTERVILLE, Nov. 16.—Automobile tire thieves, who have been particularly active during the period when such high prices were being paid for rubber, have varied their technique and are now removing wheels, with tires attached, from such machines as are left unguarded in out-of-the-way places.

Report of several such thefts has been made to the officers. Most of the thefts have been made from cars standing at the curbs in the outlying residence districts.

NEW SERVICE HEAD.

The service department of the Liberty Motor Car Company of Detroit is now in charge of Albert Gough. Mr. Gough's experience includes a connection with the Shaw Electric Crane Company of Muskegon, where he was engaged in production work, and more recently with the service organization of the Chalmers Motor Car Company.

Chalmers

Owners Should Know

where they will find the shop with just the man they need, one who understands the Chalmers car from A to Z, having had 13 years of experience. Prompt, conscientious service and prices.

GLENN L. PHILLIPS AUTO WORKS

443 South Figueroa St.

Telephone 15283

PAIGE

"The Most Beautiful Car in America"

Now for Peace

"LET'S GO!"

A glorious and enduring Peace! And we and our Allies have won it with our courage, our brains and our brawn.

Now let us turn from War to the Work and Responsibilities of Peace. We Americans have a gigantic task before us. It is our job to clear away the wreckage of War, to rebuild and reorganize half the World.

Let's start this instant to do it—start with the calm confidence, the ingenuity, the thoroughness, the resistless energy with which we started to Win the War.

It was the great privilege of the Paige to stand shoulder to shoulder with scores of other great American Companies and fight, not in trench and turret, but beside lathe and drill-press.

In this Hour of Fulfillment we wish to speak a word of appreciation to those who have worked whole-heartedly with us, who have expressed their own red-blooded Americanism in a way to make our course and accomplishment possible.

We all had many difficult and weighty problems to solve. And yet, we realize, these War readjustments of business brought much graver uncertainty and greater privations to the 2,000 Paige Dealers throughout the world than they did to us. They were forced to make heroic sacrifices in order to save their undertakings, and their investments.

They responded magnificently. We shall remember those Dealers and the way they met and passed the Test.

Our service with the Colors has brought us a recompense, which lies, not only in the consciousness of having given our best to Uncle Sam and Victory, but actually, in the invaluable experience we have secured in meeting and solving the unprecedented problems which War forced upon the resourceful men, the strong men, the indomitable men of American Industry.

Our engineers crowded into the War Period years of priceless experience, years of creative work. We have learned new methods of manufacture, new standards of precision, new tests of quality.

We have built new factories, added vastly to our equipment, expanded our facilities tremendously. We were given by the War and War Work new Visions of the need of motor cars and motor trucks. And now that Peace has come and the Markets of the World are re-opened to us—we are prepared.

Paige Owners, Paige Dealers, Paige Patrons throughout the World, whose support and patience so long sustained us, will now find a Paige Company amazingly expanded in ideal and physical asset, in vision and factory equipment—a Paige Company, not merely of Detroit and U. S. A.—but a Paige Company of the World.

PAIGE-DETROIT MOTOR CAR COMPANY, DETROIT, U. S. A.

Factory Branch

WHOLESALE Broadway 2161. **140 WEST PICO ST.** Los Angeles, Cal. RETAIL Home 15463.

GOOD TIME FOR TOURISTS.

With "peace of mind" established, the removal of restrictions upon the purchase and use of gasoline and everything else that relates to the comfort and pleasure of motorists, with the probable exception of the influenza epidemic, Los Angeles motorists again will direct their interest to touring the surrounding country.

Should the rains of recent days mean the inauguration of the season, it will be advisable for motorists to ascertain conditions in the mountains and canyons before undertaking many drives off the paved boulevards, in the opinion of Doc Green, whose hobby is mountain driving and doling up Scripps-Booth cars.

Care in mountain driving should be exercised at all times, but especially so soon after the early rains, says Green. This is because the water falling on the sides of the mountains washes down quantities of rock and loosens other quantities that are ready to fall at any instant. The vibration caused by an automobile motor has been known to release this rock so that it falls on the car in passing. The rock that has been washed down by the tiny falls often causes slides of much larger proportion, and these have a nasty habit of stopping in the middle of the road.

Green advises all motorists, while on mountain roads at this time of the year, not to attempt speed on the grades. A pile of rock on the inside of the road, a sudden swerve to the outer edge to avoid it, and a collapse of the road due to having been softened by water usually is followed by a plunge over the brink, something not often enjoyed, he says.

MANY AUTOISTS TO TRAIL TO THE WEST.

That this year's transcontinental motor travel will be unprecedented is the prediction made by Bert Hadsell of the touring bureau of the Automobile Club of Southern California, who has just returned from a trip over the National Old Trails route. Hadsell passed at least ten parties each day headed for the sunny South, and found remarkably few machines stranded along the road. The N.O.T. has been thoroughly sign-posted from Kansas City by the Automobile Club of Southern California, thorough replacement work for the entire distance just having been completed.

WANTED

Distributors—Sales Representatives for Territory

THE Puncture Problem has been solved at last by a process of coating thin, flexible sheets of rubber compound and vulcanizing them between fabric. Ray Puncture-Proof Interliners are easily placed between the air tube and the casing of pneumatic tire between the air tube and the casing. They are small. They are interchangeable and will outwear two tires. The highest authorities in the United States have our puncture-proof and increased mileage claims proved by Road Tests in five different States, covering thousands of miles, costing thousands of dollars. Our plant now covers acres of floor feet. We are classed as an essential industry. Our output will exceed $2,000,000.00. Shipments began only 60 days ago. Many territory contracts now being made. Give full particulars in your letter regarding your experience and ability to handle the territory for which you apply.

RAY TIRE & RUBBER COMPANY

833 Rees Street, Chicago, Illinois.

ace

lies have won

onsibilities of
ur job to clear
he World.

onfidence, the
we started to

er to shoulder
in trench and

d of appreciа-
ave expressed
ourse and ac-

solve. And
much graver
s throughout
roic sacrifices

those Dealers

pense, which
o Uncle Sam
ve secured in
forced upon
of American

priceless ex-
ods of manu-

uipment, ex-
War and War
s. And now
ened to us—

t the World,
find a Paige
sion and fac-
d U. S. A.—

T, U. S. A.

RETAIL.
Home 19483.

WANTED
rs—Sales Representatives for The
Territory
e Problem has been solved at last by the
rocess of coating thin, flexible steel strips
ound and vulcanizing them between
ture-Proof Interliners are easily inserted
tween the air tube and the casing. Their
interchangeable and will outwear three
t authorities in the United States have
f and increased mileage claims by
different States, covering thousands
of dollars. Our plant now covers
ssed as an essential industry.
. Shipments began only 60 days
s now being made. Give full particulars
your experience and ability in every
for which you apply.
TIRE & RUBBER COMPANY
633 Rees Street, Chicago, Illinois.

Los Angeles Sunday Times

SUNDAY MORNING, NOVEMBER 17, 1918. THE ONLY NEWSPAPER ROTOGRAVURE SECTION WEST OF THE ROCKIES LAST WORD IN MODERN PRINTING.

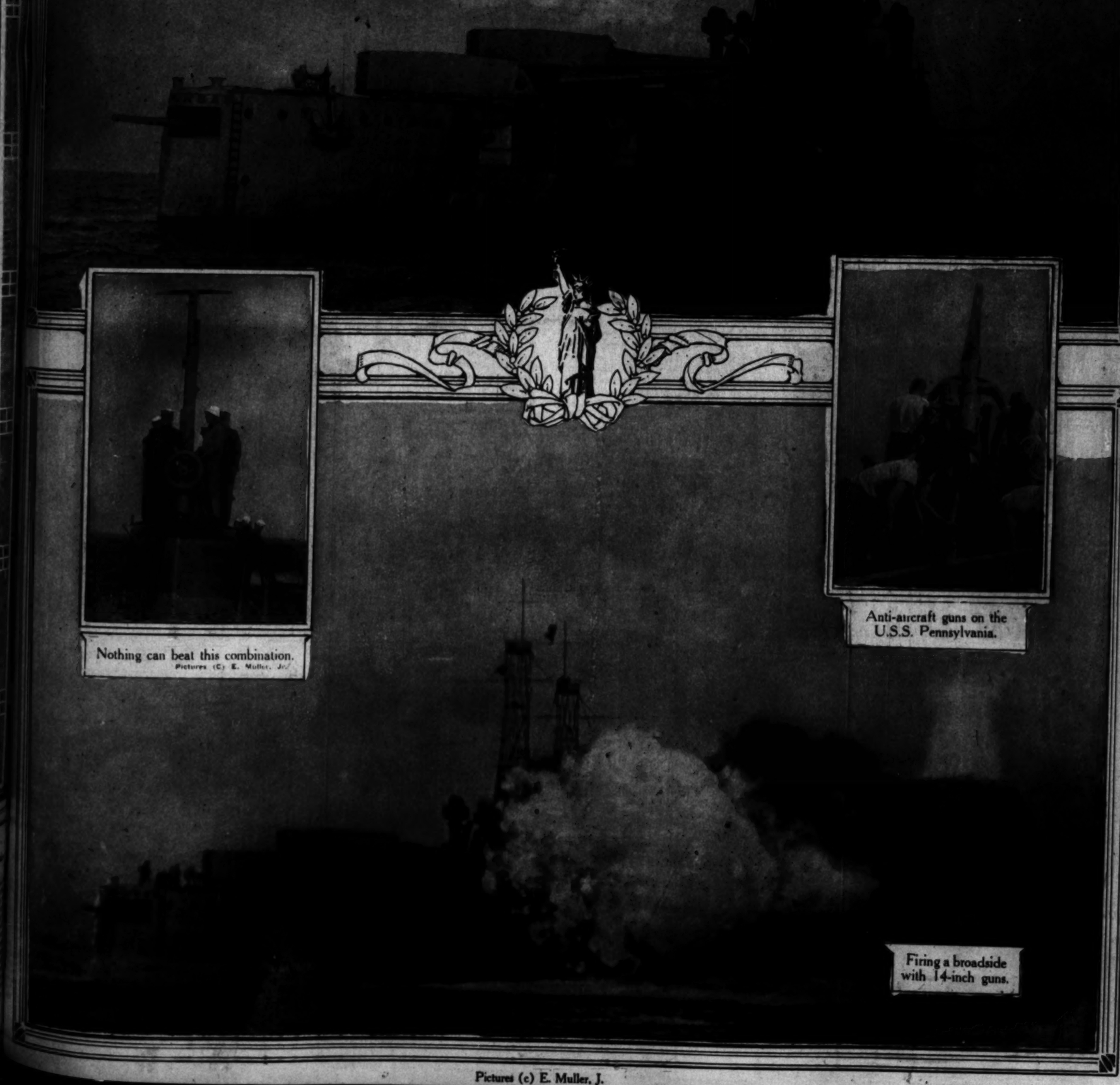
We're There-with the Goods.

Arkansas cleared for action.



Nothing can beat this combination.
Pictures (C) E. Muller, Jr.

Anti-aircraft guns on the U.S.S. Pennsylvania.



Firing a broadside with 14-inch guns.

Pictures (c) E. Muller, J.

ıs
uns

a.—Every
an troops
f various

it Sunday
started to

y-two large
ncourt Sal-
First Army.

AND BEL-
march to-
y occupied
ay and im-
ree of Ger-

e Americans
controlled by
ctacular. Th
nd keen a
t there
demonstr
enthusiasm.
seen newly
f them were
for inspec-
ed eager for
ad.
ll units that
as advance
e line before
ad been cold
t marks the
n. The men
sted by the

MISTS.
finally was
the elements
ard, in some
the long line
ft and right.
ese that ap-
this part of
peared.
since the
rdered to ad-
id territory,
at they would
The intelli-
ch has never
d accurately
ermans were
greement of

taken, how-
were the see-
ard and the
work of look-
and tainted
e was tested
order to find
plosives. For
s have shown
n in inform-
where mines
emselves de-

CAREFUL.
fter the engi-
before the
the roads.
was moving,
lines of peace
ch order that
ansformed in-
brigade was
of 77's, the
ing close be-
the advance
protected.
ed on officers
a in an opera-
ce; that war
the possibility
me it may be
to play their
dimness of the

only with the
may be found
or voluntary
the civilian
sternly for-
even souvenir
een forbidden
s been plainly
en that prose
hat those per-
come in con-
d as enemies.

ADVANCE.
AND A. P.]
—The official
dvance of the

second army
fourth army
ir advance, in
terms of the
tion with the

day's march,
d reached the
Oerfontaine,
lere, Soignies,
Ninove."

N'S
ISARMED.

AND A. P.]
v. 17.—The
Von Macken-
rating in Bu-
ay at Dedre-
2000 of his
dispatch from

disarmed and
ay.

Southern California's Roll of Honor.



PRIVATE HUGH GARRITY,
2227 Malabar St.
Killed in action.



PRIVATE CLARENCE EDWARD COLVIN,
Puente.
Wounded in action.



PRIVATE RAY A. RAYSTROM,
128 West Fifty-eighth Place.
Killed.



SERGT. WILLIAM D. BONE,
3851 University Ave.
Wounded in action.



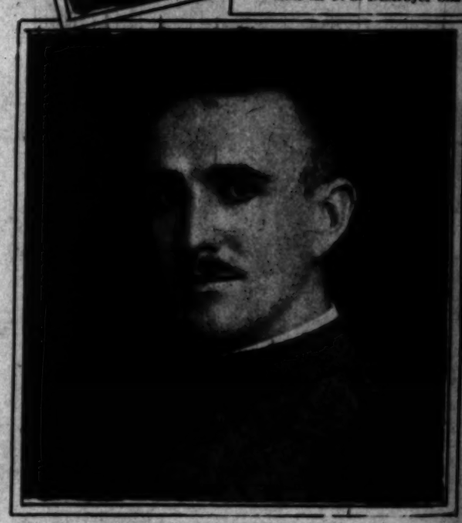
PRIVATE SIDNEY H. PETER,
3027 East Sixth St.
Wounded in action.



MATE GEORGE L. CARROTHERS,
1735 Leighton Ave.
Lost on U. S. Destroyer Shaw.



LIEUT. BENJAMIN B. TAYLOR,
564 Crocker St.
Wounded in action.



LIEUT. CARL L. KOHLMEIR,
1054 Ingraham St.
Killed in action.

THROUGH the throbbing cables, under the heaving billows of the ocean, comes now day by day the list of the dead. It is the rosary of our sorrow; we wet its shining beads with our tears. The heartbreak that was dreaded is upon us.

It was the thing that we had hoped to put far off from us, although we knew that, sooner or later, it must come. We foresaw all too clearly this time when we would awake at morning to face dread tidings.

It was not that we cringed or failed to count the cost when we sent our sons forth from the happy pathways of peace to stalk upon the trails of death in the grim shadows of war.

Well we knew the price there was to pay. We knew that the altar would demand its sacrifice.

And now that time is come. Every day the names of the fallen are unrolled before us. And, as the days pass, more and more are the names becoming familiar.

Now and then, already, there are names that leave the list quavering in our hands. We look sadly at our neighbor's house where yesterday Death hung out its black plumes. We wonder across whose doorway the same black plumes will hang tomorrow. We pray God to give us the strength to bear it if that house shall be our own.

It is not that anyone, God knows, prays that his neighbor will be stricken to spare himself. It is only that each one hopes—as, indeed, he is permitted to hope—that it may be God's will to send back to him the son he gave out of his heart's sanctuary and the hearth fire of his home.

Very helpless do we feel, for we stand, as all who went before us in the countless ages have stood, face to face with the twin mysteries of life and death.

Why one should die before his time and another live beyond it—this is the thing we cannot fathom and against which we make blind and bitter protest if the blow falls upon us and we have not God in our hearts to sustain us.

So, all we can say is peace be with the dead—the dear and beautiful dead who died that the world might be free. And to the aching hearts left behind we say also Pax Vobiscum, for they, too, have given the gift of gifts as immortal sacrifices on Freedom's altar.

When in the dusk at close of day the bugles sound "Taps," heads are bowed low in the mansions of the rich and in the cottages of the poor alike, across the wide reaches of the land. They who were one in the Democracy of Life are one now also in the Democracy of Death.

Death has not spared one more than another for any human reason. The heir to millions and vast estate lies side by side with the washerwoman's son in those Flanders fields and on the Marne's red banks.

The lad who went out from the counting-house of the mart found marching with him the burden-bearer of the streets, when the colors called them both. And it well may have been that it was at the command of the humbler man that they met death together.

LIEUT. ARTHUR E. HAMILTON,
Pasadena.
Wounded in action.



PRIVATE HENRY W. SCHROEDER,
Orange.
Died of wounds.



PRIVATE EUGENE KUHN,
804 West Thirty-fourth Place.
Shell shock.



PRIVATE CHARLES W. HOFFMAN,
2207 Juliet St.
Wounded in action.



CLARENCE OTTO CLARK,
2219 Damon St.
Wounded in action.

GREATER LOVE HATH NO MAN THAN THIS,

Our Boys and Girls
PROFUSELY ILLUSTRATED.

Los Angeles Sunday Times

Part VII- -4 Pages
COMIC SECTION

Sunday, November 17, 1918

MUTT AND JEFF—Jeff Is Some Booster ❁ ❁ By BUD FISHER

(Copyright, 1918, by H. C. Fisher. Trade Mark Reg., U. S. Pat. Off.)

SGT. WILLIAM D. BONE,
3831 University Ave.
Wounded in action.

MATE GEORGE L. CARROTHERS,
1735 Leighton Ave.
Lost on U. S. Destroyer Shaw.

CARL L. KOHLMEIER,
...4 Ingraham St.
...illed in action.

...ENCE OTTO CLARK,
...2319 Beaman St.
...Wounded in action

BOBBY MAKE-BELIEVE IMAGINES ANOTHER DREAM COMES TRU

LOOK, VIRGINIA! I'M A MAGICIAN- AN' I'M GOIN' TO TAKE SOME THINGS OUT OF THIS HAT. YOU WATCH ME

ALL RIGHT! I WANT A NEW DRESS.

O THAT'S WONDERFUL!

SURE. HERE'S A SILK ONE. LATEST STYLE AN' EVERYTHING

AN I'VE ALWAYS WANTED A BULL DOG

MAMA, YOU'VE BEEN WANTING SOME NEW CURTAINS. HOW DO YOU LIKE THESE?

THEY'RE JUST GRAND!

YOU KNOW ME, BOBBY!

GIMME SUMP'N GOOD, BOBBY!

AN' FOR ONCE I'M GOIN' TO HAVE ALL THE CANDY I WANT

AN' THERES THE PONY I'VE BEEN BEGGIN FOR

HOW'S THAT?

THIS WILL TICKLE DAD. IT'S THE BEST KIND OF A PRESENT I COULD GIVE HIM

O, GOODNESS, WHAT ARE YOU GOING TO DO WITH ALL THAT MONEY, BOBBY?

GIVE SOME TO THE Y.M.C.A. AND BUY WAR SAVINGS STAMPS WITH THE REST

GREAT SCOTT BOBBY, PUT THAT HAT AWAY THIS INSTANT! THEY COST A SMALL FORTUNE NOWADAYS!

YA, BUT YOU OUGHT TO SEE THE THINGS IM GETTIN' OUT OF IT!

King

COPYRIGHT 1918 BY THE NEW YORK HERALD CO. All Rights Reserved.

NES ANOTHER DREAM COMES TRUE

SURE. HERE'S A SILK ONE. LATEST STYLE AN' EVERYTHING

THEY'RE JUST GRAND!

AN' THERES THE PONY I'VE BEEN BEGGIN FOR

THIS WILL TICKLE DAD. IT'S THE BEST KIND OF A PRESENT I COULD GIVE HIM

HAT ! ALL YS!

HT TO THINGS N' OUT

Wide Awake Willie

By Gene Byrnes

FOR THE LAST TIME TAKE THAT DOG OUT SIDE AND DONT EVER BRING HIM IN THE HOUSE AGAIN

AW MOM! HE'S A AWFUL GOOD DOG

C'MON "HAPPY" WE'LL GO TO YOUR HOUSE AN' NOBODY WILL PUT US OUT OF THERE WILL THEY HAPPY?

THERE'S YOUR NAME ON IT AND EVERYTHING AND NOBODY CAN GO IN BUT YOU

HAPPY

FRESH PAINT

I GUESS YOU CAN HAVE A PILLOW JUST AS WELL AS ANYBODY ELSE AN' I'LL BRING YOUR SUPPER EVERY NIGHT

IT WOULD BE A LOT OF FUN IF I COULD SLEEP IN THERE TOO BUT I SUPPOSE MOM WOULD SAY NO LIKE SHE ALWAYS DOES

MOM PLEASE CAN ME AND HAPPY HAVE OUR SUPPER TOGETHER IN HIS HOUSE?

CERTAINLY NOT

NEVER MIND 'HAPPY'—YOU GO IN AND LIE DOWN AND I'LL BRING YOUR SUPPER AND YOU'LL HAVE TO EAT IT ALL ALONE AND EVERYTHING

WOOF WOOF

MEOW

STOP BARKING WILL YOU? WANNA GET ME INTO MORE TROUBLE?

COPYRIGHT, 1918, BY THE NEW YORK HERALD CO. All Rights Reserved.

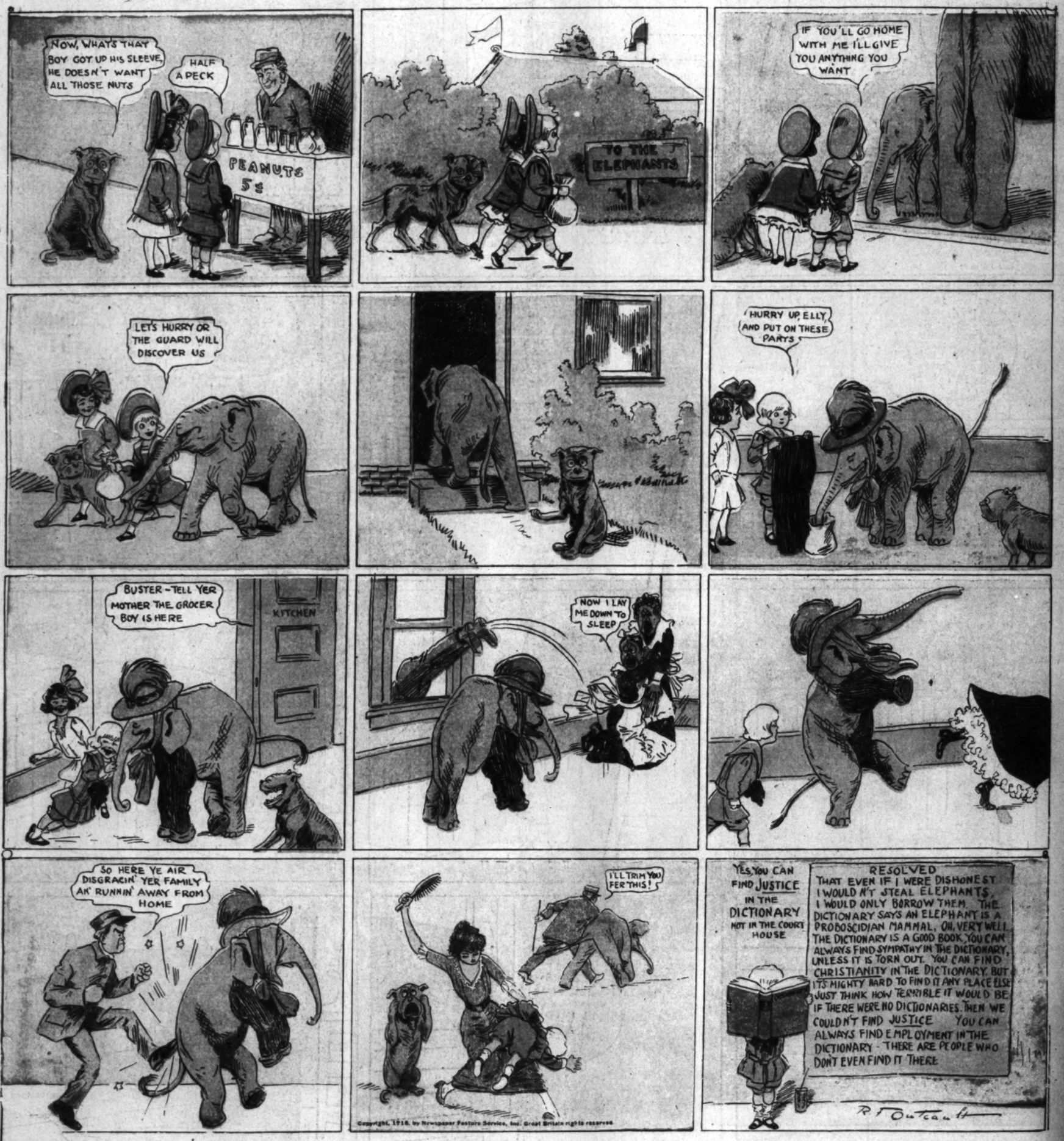
Gene Byrnes



Dear Eddie:-

Smithy's ma says some people can't take a joke they take themselves so seriously they lose sight of all the fun in life, people are not born that way its an affliction they acquire and as the disease take a greater hold on them they become pessimists. She says some jokes are white elephants for you don't know what to do with them, I guess she is right, for if the elephants keeper hadn't found Elly I don't know what I should have done with her. Come over sometime, Eddie, and see me.

IT'S NO JOKE TO HAVE AN ELEPHANT ON YOUR HANDS



Copyright, 1918, by Newspaper Feature Service, Inc. Great Britain rights reserved.

Those Who Have Suffered in the Great Cause.



PRIVATE ERNEST GREGORY,
5527 Fernwood Ave.
Killed in action



CORP. GEORGE F. BEYER.
530 South Grand Ave.
Killed in action.



EDDY LEWIS,
942 Wilcox Ave,
Killed in action.



PRIVATE AUGUST A. ALTHEIDE,
Orange.
Wounded in action.



PRIVATE ROY GREGORY,
5527 Fernwood Ave.
Wounded in action.



CAPT. CHARLES A. THORPE,
Alta Loma.
Wounded in action.



CORP. ARTHUR L. PETERSON,
Long Beach.
Killed in action.

As we read the list of our dead in these heart-breaking hours, let us not forget that long after we have followed on to meet them again, history will also read the list to unborn generations yet to come.

Nor have we to fear the voice in which history then will speak. There will be no other scroll in all Time's pages so bright with glory as this.

Each was a sovereign in his own right; each was a ruler in his own land.

They had never known anything but peace their whole lives long—these who are now on the list of the dead. They had never known the necessity for war; they had never acquired a lust for slaughter.

Then came the call from France, whose head was bowed and bloody—France, who had befriended us in the far hour of our first need. The Hun was at her throat; his iron heel trampled her fields.

Came, too, the call from Britain, from Italy and the free peoples of the world in their agonies. The very soul of Freedom, everywhere, called to us.

It was America's trial hour. The great God of the Ages, sitting in His golden chair, looked down upon us and waited for our answer. All that we have ever been led up to that hour. All that we might hope to be depended then on what our lips would say and what our hands would do.

There was, thank God, no hesitation. There was no murmur. Like the eagle soaring from its aerie, America gathered her brood beneath her wings and spread her pinions on the winds of the sea.

It is for freedom, for the liberty of all men, for big and little peoples everywhere that they may have their places in the sun and live in peace and plenty, that America has gone to war.

And it is for these things, and more, that they have died who are now on the list of our dead. Unspeakably tender in our hearts is the thought of them. There is no music in the world to voice the love we bore them. There is no magic of brush or pen to vision our memories of them as they fared forth in their strength and beauty to lie down with death.

Did Abraham more than this that we have done at God's command?

"And they came to the place which God had told him of; and Abraham built the altar there, and laid the wood in order, and bound Isaac, his son, and laid him on the altar, upon the wood."

Well may they rejoice who have borne these sons, the living and the dead. And well may they be comforted whose sons shall not awake again on earth till the last trumpet blows.

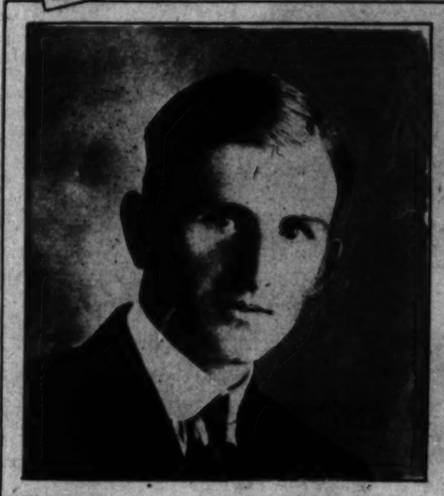
For it is not worth while for anyone to have lived at all unless by his life he has made the world a better place than he found it. Thrice more blessed is the world today than it was before because of these lads whose names are on the list of the dead, and because of the mothers and fathers who bore them.

Grieve not for those who died. All is well with them. They bivouac with Peace. There are no burdens now for their shoulders. Their tasks are done.

JOHN S. McGROARTY.



LIEUT. PAUL R. SPLANE,
432 South Bonnie Brae.
Wounded in action.



PRIVATE DALLAS E. PREBLE,
Santa Ana.
Wounded in action.



PRIVATE MORETE MILLER,
1805 Meadow St.
Wounded in action.



PRIVATE CHARLES T. ATKINS,
2010 New Jersey St.
Wounded in action.



PRIVATE ROY C. EASTON,
801 Macey St.
Killed in action.



PRIVATE HENRY C. JULEFF
852 South Main St.
Killed in action.



PRIVATE DAVID W. LOPER,
412 East Forty-first St.
Killed.

THAT A MAN LAY DOWN HIS LIFE FOR HIS FRIENDS.



Trench bomb—Belgian remedy for Hun outrages.
Central News Photo Service.



An old-fashioned battle royal by American troopers in Hyde Park.
Central News Photo Service.



Winged war veterans carry loan totals to Capitol.
Central News Photo Service.



Baby Princess Maria of Italy—favorite of the royal palace.
Central News Photo Service.

The right way to shampoo

How this treatment helps your hair



To keep your hair lovely and abundant you must, by the proper treatment, keep your *scalp* healthy and vigorous.

Is your hair dull and lifeless? It can be made rich and lustrous. Is it greasy, oily, or dry and brittle? You can correct the condition which prevents the tiny oil glands from emitting just the right amount of oil to keep your hair soft and silky.

Try this famous shampoo

Before shampooing, rub the scalp thoroughly with the tips of the fingers (not the finger nails) making the scalp itself move in little circles. This loosens the dead cells and particles of dust and dandruff that clog up the pores.

Now scrub the scalp with a toothbrush lathered with Woodbury's Facial Soap. Rub the lather in well, then rinse it out.

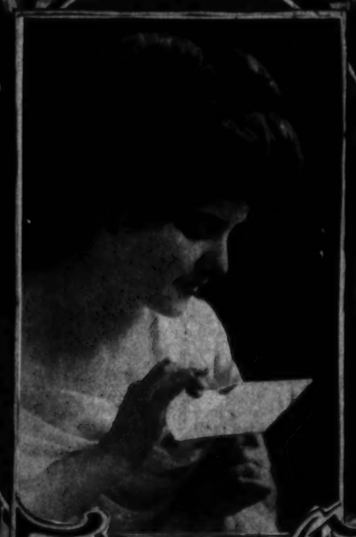
Next apply a thick, hot lather of Woodbury's Facial Soap, and leave it on for two or three minutes. Clear off with fresh, warm water, finishing with cold water. Dry very thoroughly.

You will enjoy the healthy, active feeling it gives your scalp. You will soon see the improvement in your hair—how much richer and softer it is.

For ten or twelve shampoos, you will find the 25c cake of Woodbury's Facial Soap sufficient, or for a month or six week's general cleansing use. Get a cake today. Woodbury's is for sale at drug stores and toilet goods counters everywhere throughout the United States and Canada.

Send 6c for a trial-size cake, together with a booklet of the famous Woodbury face and scalp treatments. Or for 12c we will send you, in addition to these, a sample of Woodbury's Facial Powder. Address The Andrew Jergens Co., 23 Spring Grove Avenue, Cincinnati, Ohio.

If you live in Canada, address The Andrew Jergens Co., Limited, 23 Sherbrooke St., Perth, Ontario.



"How thoughtful to remember me!"

Holiday Greeting Cards



EXPRESS your sentiments with appropriate cards reflecting your personality. Holiday thoughts should be conveyed through the medium of distinctive cards and stationery, such as can be secured from Times-Mirror. Our offerings this season reveal many unusual innovations in engraved and steel die goods.

Society Stationery

EXCLUSIVE paper embodying the latest ideas in beautiful monograms and kalograms. Special dies cut to order in our own big shops.

We suggest immediate selections while our stocks are replete.

TIMES-MIRROR PRINTING & BINDING HOUSE,
118 South Broadway.
Phones: 10519—Broadway 1173.

There's Real Satisfaction

in wearing a Nanette hat because of that well dressed feeling one has when you realize that every part of your apparel is just right.

Whether it be a smart, snappy tailored effect for business, or a more elaborate mode for dress wear,



NANETTE MILLINERY stands out from the crowd.

Select yours today.

NANETTE MILLINERY
425 SOUTH BROADWAY



Gray Hair
Questions Answered

FILL out and mail the coupon for a trial bottle of Mary T. Goldman's Hair Color Restorer, and learn how to bring back the original color in from 4 to 7 days. Easy to apply, pleasant to use.

Not a crude dye but a clear colorless liquid, clean and dainty as water. Tell the exact color of your hair—if possible enclose a lock in your letter. Don't give up hope but learn how to stop that gray hair Send the coupon today.

Mary T. Goldman
623 Goldman Bldg.
St. Paul, Minn.
Est. 50 years (1857)

Please send me your free trial bottle of Mary T. Goldman's Hair Color Restorer with special comb. The nearest color of my hair is ... Black ... Dark brown ... Medium brown ... Light brown.
Name .....
Street .....
Town ..... State .....

FARM AND TRACTOR SECTION
Los Angeles Sunday Times
[Sunday, November 17, 1918.
The Garden Beautiful in Southern California.
INFORMATION BOTH PRACTICAL AND SCIENTIFIC. BY ERNEST BRAUNTON.

FARM AND TRACTOR SECTION

Los Angeles Sunday Times

PROGRESS AND PRODUCTION

SUNDAY MORNING, NOVEMBER 17, 1918.



Trying out father's new tractor.

Cards
tionery
Beautiful
remember
me?
ss is beautiful monograms
r own big shops.
r stocks are replete-
BINDING HOUSE,
Way.
p 1173.

The Garden Beautiful in Southern California.

INFORMATION BOTH PRACTICAL AND SCIENTIFIC. BY ERNEST BRAUNTON.

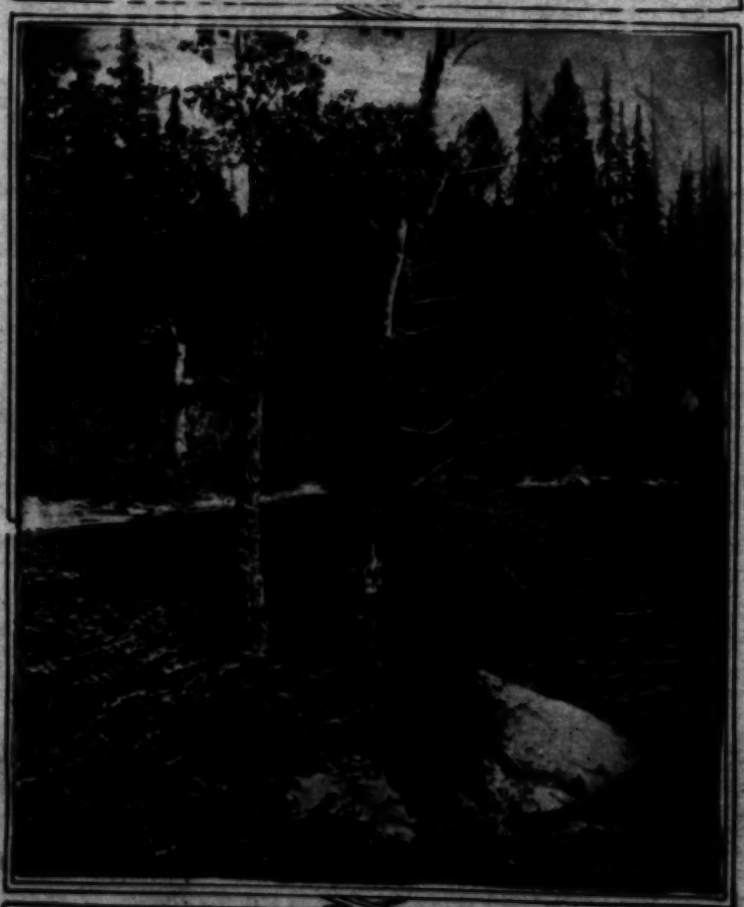
THE writer remembers looking over a farm and discovering a place where part of the rounded face of a huge rock or stretch of granite was bare of soil for a space fifty feet across. Asking the owner what it was, he replied: "That's a place where the world comes to the top of the ground." The answer really was a good one, quite aside from its grim humor. One had a different feeling when on this particular spot. It seemed a fundamental. It was the only spot for miles in every direction, that man had not changed or appropriated to his use. A certain amount of reverence is felt when standing virtually on "the foundation of the world."

This feeling of awe and reverence comes over the traveler whenever he enters the trackless forest. One is walking on soil that has never known of man's dominion over the earth. It is as it was, figuratively, at least, in the beginning of things. The soil is the same, probably, as it was millions of years ago. Countless generations of the trees may have lived, fallen, and decayed; all in the same soil. Therefore, is it sacred to one who loves nature. He is much to be pitied who has not knowledge and experience of the forest primeval. The writer glories in the memory of days spent in hardwood forests on lands not of mountainous character, through which flowed large rushing streams. We have none such in Southern California, but we have some of the largest coniferous forest reserves in the world and we should inhabit them far more than we do.

There is much more to forests than mere trees. Not only do they have an atmosphere and life wholly their own, wholly different from any other natural division of the globe, but the specific vegetable life is greatly at variance with that found elsewhere. The writer well remembers light spots in woods of oak and other trees where enough sun and air could enter to allow jack-in-the-pulpit, may-apples, etc., to grow. He remembers the first time he found trilliums or wake-robins in an open spot in a Southern California forest, and how he shouted in glee at finding dog-tooth violets under the shade of giant redwoods farther north. Wake-robins and dog-tooth violets had both been plucked over a score of years before in open woods in the Mississippi Valley. Here in Southern California coniferous forests are rich in variety of plant life and one need not be a botanist to enjoy it, because nearly all is attractive and much of it of recognized commercial value. When in the midst of nature's bounteous stores we should not rush along as though on business bent, having eyes and seeing not, but stop and study the luxuriant life present on every hand and note how amply sufficient and satisfying is the hitherto untrod forest. "He lives most who thinks most, acts the noblest, feels the best."



Countless generations of giant trees have lived, fallen and decayed in California's forests.



The forest is sacred to one who loves nature

An Awful Grouch.

"I note that you are still booming the avocado in your Farm and Tractor Section of the Times and think that you should have a few facts in regard to the industry. I have been in it for the past six years. I bought the best known nursery stock, planted and cared for them according to the best authorities and did everything possible to get them going. Results nil.

"Nurserymen and those who are selling avocado orchards are advertising in your own paper that the trees will bear in two years. The first fruit I got was from a tree eight years old, two in the nursery, six in the orchard, of these same varieties. Most of the trees died, only a dozen being left out of about 100. Now that I have the fruit, I find it unsalable at any prices. I was offered early in the season, 50 cents per dozen for small ones, and $1.50 per dozen for large ones. Now they will not sell at that. I tried to sell to clubs and cafes but they use only a very few, the Jonathan Club merely buying a dozen at a time and then only the largest kind, not wanting anything that weighs less than a pound to a pound and a half. They are selling at retail for 5 cents in some places, and at 10 to 15 cents for the larger kinds, instead of the boasted 75 cents to $1.50, and they are being allowed to drop to the ground and rot as the work of finding a market for them is more than the cash result from the sale if a man's time is worth anything. This is for your personal information and not for publication."

This letter was received by the editor of the Farm and Tractor Section and turned over to the present writer for disposal. A visit to the ranch revealed a few young trees doing fairly well in a soil much too sandy and lacking in plant food, humus and water-holding capacity for the successful growth of avocados. The section and soil are both too hot in summer. The young trees should have their stems protected from the sun until the tops shade them. A good mulch three or more feet around the trees, extended a foot on all sides each year until eight feet across and maintained until the low-hanging branches shade that area of soil is a necessity in this locality in order to keep the roots cool and moist. The writer of the letter really has no just cause for complaint and no trees under the same care and conditions of soil and climate are known to the writer that have made better growth or show greater promise.

The trees are both young and small and as "to crop"—the writer is certain he has eaten more in a week than all the trees have borne up to date. The trees that died were victims of neglect. Anyone who has started a young avocado orchard knows that fact without argument.

During the same day ten fruit stands were visited where avocados were on sale. The lowest offer was small egg-sized purple fruits at 10 cents each and larger green fruits (Ganter and Harmon) for 25 cents each. In several places the prices were just double those quoted and a few years ago the better fruits would readily have sold for $1 each. As they become more common the prices will drop still lower, but growers will no doubt be splendidly remunerated for their outlay. The writer does not offer business advice in this department and has had no word to say about orchards of any fruits. We sing of the garden only and again say: Let all plant one or more avocados, until such a thing as an avocadoless garden shall not be known in Southern California.

Hardy Avocados.

Our friend and co-laborer Harry Ellington Brook states that the avocado grows only in almost frostless locations and therefore will never become very common. The average avocado tree now on the market is as hardy as the lemon tree and some, the Fuerte, for example, is as hardy as the orange. They may be grown generally throughout Los Angeles and thousands of young trees in vigorous health have passed unharmed through past winters in this city. They suffer more from sun than from frost. The trunks of young trees should be protected from sunburn until the top is sufficiently umbrageous to shade the stem. Dr. Brook further states the fruits may yet be cheap enough so an editor may eat them. This also brings in the question of how many one may relish, for they are very rich in oil content. Without having more of this world's goods than Dr. Brook, the Garden Beautiful editor and his better half have eaten just ninety-seven fair fat fruits of avocado in the past month. They were of good size, too. The writer personally knows of individuals who are eating from four to six every day. It is doubtful if one may eat enough to be harmful, though we know those who dearly love them but are nauseated by the fat content after eating one large fruit. Doubtless a properly-balanced ration would have removed this feeling. Fresh acidulous fruits should prove a good balance to the oily avocado.

Seasonable Garden Work.

Now is the time to keep roses "in the high." Give plenty of water, food and shallow soil-stirring. They will repay you a hundred-fold. Sow native California flower seeds for that wild-flower garden you determined upon having. Other sorts of seeds and plants in great variety should now be sown or planted. Consult your seedsman and nurseryman as to what is timely, not alone in ornamentals, but in vegetables and fruits. 'Tis a splendid time to clean up and make the garden neat; spade up vacant beds and spots and pulverize soil, at same time digging in a good supply of fertilizer.

The White Sapote.

While looking over a home orchard of sub-tropical fruits last week the writer remarked: "I see you have a sapote." The answer was that it was a mango. This mistake is a very common one and is quite puzzling, as neither seeds nor foliage resemble each other. Casimiroa edulis, the "sapote blanca" of the Mexicans, is a rather common tree in old gardens. There are trees of it in Southern California more than a century old. Close to Los Angeles, at Sherman, are some about fifty years old and now nearly two feet in diameter of base—the writer has not seen them for the past dozen years. The leaves are five-palmate or five lobed, while mango leaves are simple or entire and in shape, size and texture about midway between those of the peach and the rubber tree; usually handsome leaves, and the plants are much less hardy than sapotes.

SUNDAY MORNING, NOVEMBER 17, 1918

Los Angeles Sunday Times

FARM AND TRACTOR SECTION

Los Angeles Sunday Times. [Sunday, November 17, 1918.

Fertilize
Fertilize
Fertilize
Fertilize

HAUSER'S
ORGANIC
Fertilizers

Blood, Bone and Tankage properly applied, will increase your crop production. It's your patriotic duty to do this, for bumper crops are necessary in OUR COUNTRY'S programme of winning the war.

HAUSER'S ORGANIC FERTILIZERS

are high-grade plant foods from the best organic sources. We have the right material and equipment to prepare fertilizers to give best results under California conditions. Our Service Department will help you with your fertilizer problems. Write for our booklet, "FERTILIZER EFFICIENCY."

Hauser Packing Company
Los Angeles, U. S. A.

APEX TRACTOR OILS
AND
GREASES
Standards of Quality
PUENTE OIL CO.,
Los Angeles, Cal.

AMELER & MUSSER
A Garden SEEDS M
THAT GROW

HOLLAND BULBS

We announce the arrival, at our new store, of a WONDERFUL ASSORTMENT of HOLLAND BULBS.
Your early selection is advised.
Assortment consists of:
TULIPS
HYACINTHS
SPANISH IRIS
and NARCISSUS
of all sorts.

Ameler & Musser SEED Company
620 South Spring Los Angeles

MORRIS & SNOW
SEED CO.'S
Unexcelled
Pansy Plants
Ready Now
65300 Bdwy. 1495
439 South Main St.

ARMSTRONG NURSERIES
Write for new catalogue and prices.
ONTARIO 414 N. Euclid Ave. CAL.

BACK-YARD CASTOR BEAN MAKES DEBUT IN COMMERCIAL WORLD.

TESTS of the so-called native California castor beans have convinced Federal government officials that almost all of the varieties have as high an oil content as the imported India bean, and as a result men, women and children are now garnering from the roadsides, waste places and back yards a crop estimated to be worth more than $200,000.

It may be that the heretofore unwelcome plant that intrudes into the gardens and clutters up the highways will produce more airplane oil, acre for acre, than the commercial plantings. Encouraging results from tests of the "back-yard" plant have sent Boy Scouts and unemployed men and women into the highways and byways gathering the harvest.

Lieut. R. M. Mueller, representing the Bureau of Plant Industry, United States Department of Agriculture, is here in the interest of the gatherings of the regular commercial yield and, incidently, of this "volunteer" crop. The price of hulled castor beans has been raised by the Aviation Production Bureau from $3.50 to $4.50 per bushel, or about 10 cents per pound. California castor beans, both "native" and imported, weigh two or three pounds less per bushel than the beans raised in the South and East because of a lesser water content, but the oil content seems to be equal, it is declared.

Lieut. Mueller states that 90 per cent of the "wild" or "native" beans contain as much oil as the imported India bean. Some of the castor beans found in the waste places of Southern California are more difficult to hull than the imported bean. Therefore, the government has placed a price of 3½ cents per pound for unhulled beans. Frank J. Kepner, No. 2121 Santa Fe avenue, will, it is reported, be appointed buyer for castor beans for the district south of the Tehachepi. He has already gathered many tons of the uncultivated beans, and the first test of a huller patented by a Southern California man will probably be made at his place soon.

The Los Angeles Chamber of Commerce has done much toward turning the uncultivated castor bean plant into a war aid of promise. Dr. George D. Clements of that organization has made researches into the history and make-up of the California bean, and has been largely instrumental in bringing together the Federal officials and the collectors of the wild bean.

The cost of picking the beans has been found by Mr. Kepner to be about 3 cents per pound. The cost of hulling will depend on the machine designed for threshing. There is no castor bean huller in America that will adequately thresh or hull the beans, Mr. Kepner states.

The total acreage of castor beans in the State is estimated at 15,000 acres, including the so-called native bean. The commercial plantings have not been up to expectations. In the Imperial Valley, where more than 3000 acres were planted, the results have been better than in other sections, but the crop there has not been picked, and the results will not be known for some weeks. The estimate of the Federal officials of production of castor beans was thirty bushels to the acre, but it is believed that an average of nine bushels will be nearer to the results of Southern California plantings.

The plans for planting next year's crop are being held up by the Federal officials pending the definite determination of results from this year's crop, and the selection of seed.

The large, dark colored California beans are almost worthless for oil, it has been found, but the medium and small sized wild beans, which have a grayish tinge, have a high oil content.

About 100 square miles of the San Fernando Valley are being irrigated this year by the Owens River aqueduct, according to a bulletin issued by the Public Service Department of the City of Los Angeles, and this irrigation is greatly increasing the flow of the Los Angeles River. Ranchers in the valley are boasting of water in plenty when other water systems north of the Tehachepi are short of the life-giving fluid this year.

Wherever a test has been made, it has shown that a silo increases the carrying capacity of the farm by one-third, due to the increased feed value of silage. This means that the same acreage may feed more stock or else that the same number of animals may be fed on less acreage. The acres thus released from raising feed for stock can be devoted to the raising of crops for human consumption. Silos will thus help to win the war by increasing the supply of human food.

Kirkman Nurseries
Fresno, Cal.
California's largest growers of deciduous nursery stock. There is prosperity for you in PEACHES, APRICOTS, PEARS, ETC., ETC. Kirkman's trees grow into profitable orchards
ADDRESS
Tulare & P Sts., Fresno, Cal.
Established 1885

BACTERIA ESSENTIAL IN LEGUME GROWING.

For the most successful growth of alfalfa, clover, beans, peas and other leguminous crops the proper kinds of bacteria should be abundant in the soil, say agricultural authorities. When new legumes are grown for the first time in a locality the soil should be inoculated with the proper bacteria by artificial inoculation. In some regions soils are already supplied with the proper soil organisms; for example, in many southern localities artificial inoculation for cowpeas is unnecessary and in sections of the Middle West bacteria which thrive on the roots of clover and alfalfa are already present.

Artificial inoculation can be accomplished by spreading soil from a well-established field, where the particular legume which is to be grown has been successful, upon the new land to be planted with that legume, and also by the use of pure cultures of the proper bacteria. The United States Department of Agriculture is prepared to supply enough of the pure culture to inoculate one bushel of seed, and this culture can be obtained in bottles which contain complete directions for use. Application blanks for these cultures may be obtained from the Department at Washington, D. C.

Too much attention can not be given to the preparation of the field for leguminous crops. In a well-prepared seed bed the young plants get the best start and the necessary bacteria will thrive. Sour soils hinder and often entirely prevent the development of the beneficial soil organisms. To remedy this condition an application of lime is necessary. Any kind of lime may be used to advantage, but usually finely ground limestone is applied.

When a field is known to contain the bacteria suitable for a certain legume crop—for example, alfalfa—shown by the presence of numerous nodules upon the roots of alfalfa plants growing there, the soil is desirable for the inoculation of other fields upon which alfalfa is to be sown for the first time. Such soil, well sifted, can readily be applied to the new field through the fertilizer attachment on a drill. Two hundred pounds or more of sifted field soil will be sufficient for an acre and is best applied through the hoes. Broadcasting the soil by hand will require a larger quantity and is best done in the early morning, late evening, or on cloudy days, as the sun's rays are injurious to the bacteria in the thin layer of inoculated soil thus exposed to it. The field should be immediately harrowed after broadcasting the soil. Transferring field soil from any considerable distance is expensive and subject to the danger of introducing troublesome weeds, insects and plant diseases.

Dr. L. O. Howard, Federal entomologist at Washington, calls the attention of farmers to the discovery near San Diego of the European snail, Helix Pisana. This small attacks many field and orchard crops and even citrus trees, particularly the buds and blossoms.

LEMONS

WE PAY YOU CASH
ON DELIVERY

For Cull Lemons - - - $11.00 per ton
For Lemonette - - - $12.50 per ton and up
According to quality and juice content

We will take 100 pounds or 100,000 pounds in boxes, truck or carload

WE PAY THE FREIGHT

UNITED CHEMICAL WORKS, Inc.
CORONA, CALIFORNIA

DAIRYMEN WARNED THEY MAY NEED COWS NOW BEING SLAIN

THE milk supply of Los Angeles county is threatened by the slaughtering of large numbers of dairy cows for beef, says Assistant Farm Adviser Scribner. Within the last eighteen months, he estimates, 25 per cent. of the dairy cows have been sacrificed

built at El Centro and Brawley, where the birds are dressed and packed into refrigerated cars and shipped to the coast markets. The Imperial Valley Poultrymens' Association has a large hand in the business of placing the prime Imperial birds on the market. The raisers of turkeys in the valley have combined to get a better price for their product and to see that the useless middleman, the independent turkey buyer, is largely eliminated.

The United States Department of Agri-

DECLINE IN STOCK.

On about 5000 representative farms scattered throughout the United States, reporting to the Bureau of Crop Estimates, the decline in the number of cattle was .8 per cent. from last July 1 to August 1, 2.9 per cent. in hogs and 3.8 per cent. in sheep.

LITTLE GIANT

SEE OUR

Mr. Scribner answers the question: "What is the ... that testing is the only reliable way the farmer can determine whether he should or should not sell a cow for beef.

Three Score Years and Ten in One Business.

THE PASSING OF A VETERAN. BY HENRY W. KRUCKEBERG.

SEVENTY-FOUR years a poultry breeder, fancier and judge was the record of I. K. Felch of Natick, Mass., whose death was recently announced. Mr. Felch followed the poultry business that many years in his native town, witnessing the early inception, the later development, and finally the fruition of what is now recognized and known as "Standard-bred Fowls," as represented in the American Poultry Standard of Perfection. In 1844, when the boy Felch started to breed poultry, none of the breeds as we know them today were in existence. During the late forties and early fifties no one mated to preserve breed character. Farm flocks were never uniform; there were no books of value on poultry culture and poultry papers were unknown. At about this period some importations of fowls were made from China, then known as "Shanghais"—forerunners of our present Cochins and Brahmas. Detailing some of his experiences at about this time, Felch recites that when he sold several trios at $2 a piece, the interest in poultry took its inception in this country, and that when he received $12 for four birds the incident was the talk of the town, and really was more of an event than subsequent sales of his celebrated Light Brahmas at $100 apiece. Early in life he settled on the Light Brahma, the Barred Rock and White Wyandotte, all three of which he handled successfully for upwards of fifty years, and especially was his name associated with the first mentioned. He was one of the founders of the American Poultry Association, and officiated as judge in almost every State of the Union and in nearly all the large towns of Eastern Canada. In the middle nineties he made a tour of the Pacific States, officiating at a number of shows, and made a flying visit to Los Angeles. Of the old guard (of which our own S. Tyler of Pasadena is still with us to cheer the fancier on his way) he was probably the most consistent and faithful advocate of pure-blooded fowl that America has produced. The intervening years between 1844 and 1918 is certainly a long period for a poultry fancier—many never attain the distinction of following web and feather for more than one-fifth of that time. His rule for building up and maintaining a poultry business was this:

"Sell none but A No. 1 birds as thoroughbreds, killing all that are not, and you soon enjoy the enviable position of a first-class breeder and also a first-class poulterer." Some of the moderns might adopt the rule to good advantage.

Calories and Breakfast Foods.

The readers of newspapers and magazines are more or less familiar with the chemical talks on preparatory food articles, (notably the cereal breakfast foods) in which particular emphasis is given to their heat-producing units, which finds common expression in the number of calories they analyze. This is all good in its way, but it is not the whole thing. Assimilation, and digestibility are also factors. As an evidence of this may be presented the observations made by Dr. E. V. McCollum of the Johns Hopkins University, in a lecture delivered recently in Los Angeles:

"Facts based on scientific investigations were to the effect that milk and eggs contain food elements that are essential to the growth and development of human beings—elements that are found only in these two natural foods, also in the leaves of certain edible plants and vegetables, such as celery, cabbage, lettuce, etc. Milk has the advantage as regards the present cost of these elements for use as human food, but eggs are deservedly popular as meat substitutes, also on account of the many ways in which they can be served to advantage."

Eggs not only possess a nutritive value peculiar to themselves, but in addition they are valuable in that they render more palatable and digestible food that would otherwise be inferior in character. Hen fruit rules high in Los Angeles at the present moment, going beyond the 5 cents apiece that breeders longed for a year ago; but in comparison with prices for other food products they are still among the most economical feeding stuffs the good housewife can buy. Indeed, the fresh egg still maintains its reputation as the greatest breakfast food on earth. Yea, verily!

Are we Increasing Poultry.

During the past year much has been said in favor of the campaign for more poultry on American farms and on the home places of back-lotters and suburbanites. In some localities we believe the campaign has led to increased poultry production; but on the whole the tendency in our judgment has been a decrease during the past two years. The necessity for increasing the poultry industry of the United States is emphasized by Canadian food reports. According to a recent announcement of the United States Food Administration, storage holdings of fowls in Canada on August 1, 1918, were so small as to be almost negligible. The decrease since last year exceeds 94 per cent.

To this statement the Rural New Yorker, a conservative and reliable authority, says that in the United States the shortage is at least 30 per cent from last year. The poultry ruling of last spring forbidding the killing of hens and pullets was largely responsible for this shortage. The trouble was that poultrymen never knew what would come next, and they cut down their flocks rather than take chances.—Next spring will see a "come-back" into the business, and most breeders will have better stock than ever before. The War Industries Board has decided that "those engaged in the essential food production, connected with raising poultry and eggs, as well as marketing poultry, are in an essential industry." All well and good; but the only way in which to increase commercial poultry production is to make it profitable for the producers. We regret to say that under war conditions this has been difficult, and at times and in particular cases, impossible.

Leg Weakness in Poultry.

Mrs. A. L. K., Los Angeles, writes for information concerning leg weakness developing in young pullets. The one in question is a Black Minorca, about four and one-half months old, in perfect health one day, and the next unable to stand on her feet. "Is this a disease," the writer asks, "and can you tell me the treatment? Is it contagious? Could the fowl be eaten with safety, in case it should be necessary to kill it?"

According to Dr Salmon, leg weakness is a term which is popularly used to designate any condition in which birds find it difficult or impossible to support themselves upon their legs. It may develop in young chickens kept in brooders in which the heat is not properly distributed or where there is too much bottom heat, also in those which are kept constantly upon wooden floors. It is often seen in heavy cockerels, and also occurs in flocks which have been forced or which are kept in badly ventilated and damp houses. This trouble is probably in most cases of a rheumatic nature, affecting the muscles, tendons and joints. Frequently it consists only of bruises of the feet; while, sometimes, its nature is obscure and difficult to understand.

Symptoms: The disease may come on gradually or suddenly. In the former case, there is first seen an unsteadiness in the walk or a lameness which becomes more aggravated, until the bird, instead of standing upon its feet, sits down upon its legs even when eating. In the worst cases, the birds are unable even to raise themselves to a standing position.

Treatment: First, examine the birds for bruised feet or inflammation of the joints and if either of these conditions is found apply local treatment. In all cases give cooling food, such as bran, barley, rice, green feed, skim milk or buttermilk and vegetables. Avoid condiments, meat and stimulating rations of all kinds. Give five grains bicarbonate of soda daily in the drinking water for grown fowls. See that the heat is properly applied in brooders, and that the birds have dry, well aired quarters.

WE ARE PURE BRED WHITE LEGHORN CHICKS.

We guarantee to arrive safely by express, a full count of first-class chicks, ready to scratch for our first meal. We are from the

LYON HATCHERY,
Gardena, Cal.



CHOLERINE MAKES POULTRY PAY.
CHOLERINE MAKES YOUR HENS LAY
Guaranteed Poultry Remedy Tonic and Egg Stimulator. Ask any reliable dealer or write.

DISINFECTANTS ETC. GERMO LOS ANGELES, U.S.A.



No Guess Work About Our Remedies for Rabbits
THEY GIVE SATISFACTION

Our Anti-Mange has lots of friends. In 50c, $1.00 and $2.00 sizes. At your dealers or direct from us.

S. O. BARNES & SON
Gardena, Cal.

For Sale—Farm Implements.

SECOND HAND MACHINERY, CHAINS, HAY knives, feed cutters, automobile supplies, roofing paper, pulleys, all kinds of high-class stoves, gas engines, pipe and plumbing supplies. NOAH'S ARK, 609 E. First st.

For Sale—Tractors.

HOLT CATERPILLAR, 30-H.P., equipped with wide track; also extra narrow track for Beet Cultivation. Also heavy Killefer Double Disc and Stockton Gang Plow. GEO. A. SMITH & SON, Corcoran, Cal.

FOR SALE—ONE LAMBERT STEEL HOOF WHEEL TRACTOR, same as new; a fine machine for road work; has rubber tires for the road and steel grousers for the field. Don't fail to see it. It surely is a bargain, only $600. WM. GREGORY & SONS, 662 S. Main st., Los Angeles.

For Sale—Nursery Stock.

FOR SALE—BUDDED AVOCADOS: FUERTE, Sharpless, Lyon, Dickinson, Blakeman, Spinks, Taft, Lina, Rey, Queen, Knight and many others. A fine stock of field-grown trees, $2.50 for one, $2 each by the 100. Better order now. NEWBERY-SHERLOCK, R. D. No. 2, Pasadena. Nursery Rose and Palm, Altadena, Cal.

Wanted—Poultry, Turkeys and Rabbits.

TURKEYS—TURKEYS—We are headquarters for TURKEYS, CHICKENS and DUCKS. Our large retail trade allows us to buy in unlimited quantities. We remit promptly and return coops without delay. Write or wire for prices. SO. CAL. POULTRY EXCHANGE, M. S'WARTZ, Prop., 532-34 Central ave., Los Angeles, Cal.

A FORTUNE IN RABBITS—
Want people to raise rabbits for us. Will pay from $4 to $10 per pair for all you can raise. Send 2c stamp for particulars. H. E. GILMORE CO., Box 33, Arcadia, Cal.

Rabbit Remedies and Supplies.

THE WELL-KNOWN "GILMORE RABBIT FARM" REMedies and supplies are carried by The Germain Seed Co., Sixth and Main sts. They include Gilmore's Model Sal-cleaning, Hutch Plans, Mash Formula, Breeding Chart, Sarcoptic Powder, Tanning Compound, Books; Cold, Scratcher, Bait, Liver and other remedies. Ask for free bulletin.

For Sale—Farms.

FOR RENT, SALE & EXCHANGE, REAL ESTATE. For Rent—Up-to-date apartments and bungalows, furnished and unfurnished. Also storerooms and office.

Acreage—For sale, Lamanda Park and vicinity, unimproved $1000 to $15,000 per acre, Sunny Slope and Arcadia, unimproved, $250 to $1200 per acre; El Monte, Baldwin Park, $450 to $1000.

Improved citrus and deciduous groves and homes, chicken ranches, at bargains. List your bargains. L. A. County Exchange, Real Estate Loans.

We own a 40-acre alfalfa, walnut, bean, potato ranch with electric pumping plant and cement-pipe irrigation system, and know values in San Gabriel Valley. This ranch located on boulevard between Baldwin Park and Bassett. VANDERHOOF INVESTMENT CO., VANDERHOOF BLOCK, LAMANDA PARK, CAL. (Office next to bank.) Owners of lots, bungalows, acreage, store buildings.

TURKEYS WANTED
AND POULTRY
Highest Prices Paid!



You raise the turkeys, or poultry, and do the work—why not get the highest possible price for them? You can do this by shipping direct to the largest exclusive poultry house on the Pacific Coast, who for thirteen years have the reputation of fair dealing. You are assured of honest weights and an immediate remittance.

Get Our Prices Before Selling.

NATIONAL POULTRY COMPANY, INC.
J. WILL BLACKMAN, President.
609 East Third St., Los Angeles, Cal.
References—Citizens National Bank, Los Angeles.
Your own Bank can tell you who we are.

Great Western Besgrade

MILK MASH

For the Growing Baby Chicks
Gives Them Bone and Muscle.
Builds Up Every Part of the Body
NO PRESCRIBED TIME TO FEED THEM.
Simply Feed Them all They Will Eat and Watch Them Grow.

Bdwy. 7440. Home 60827 GREAT WESTERN MILLS, Los Angeles



NOW IS THE TIME TO FEED P.C.A. DRY MASH AND P.C.A. MOULT MASH.
Prepare your hens for the moult and get winter eggs. Do it now. A balanced ration for laying hens. Made by poultrymen for poultrymen.
POULTRYMEN'S CO-OPERATIVE MILLING ASSN.
Main 1656 1310 INDUSTRIAL STREET.
F 3018 LOS ANGELES, CAL.

HAUSER'S DIGESTER TANKAGE
GIVES GREATEST VALUE FOR LEAST MONEY. IT MAKES THEM FAT.
Hauser Packing Company Los Angeles

Fertilize
Fertilize
Fertilize

BACK-YARD CASTOR BEAN MAKES
DEBUT IN COMMERCIAL WORLD.

Los Angeles Sunday Times.

[Sunday, November 17, 1918.

FARM AND TRACTOR SECTION

Los Angeles Sunday Times

SUNDAY MORNING, NOVEMBER 17, 1918.

FARM AND TRACTOR SECTION.

Devoted to the multiform agricultural interests of the great Southwest and issued every week with the world's biggest Sunday newspaper.

EDITED BY HAROLD M. FINLEY.

Communications from practical farmers, ranchers, stock raisers, poultrymen, gardeners and others engaged either in a large or small way in the vital work of food production are gladly received.

Good clear photographs of interesting farm and garden activities are always welcomed. The Los Angeles Times Farm and Tractor Section is the only farm journal in the west printing illustrations in the incomparable rotogravure process.

"FOOD WILL WIN THE WAR."

Farm Conservation

FROM a harvest less in aggregate production than last year, the United States must export at least seventeen and one-half million tons of foodstuffs overseas during the coming season. This is about twelve million tons more than the average pre-war exports, or nearly two tons apiece for the average American farm where most of this food originates.

Rigid conservation of food and feed stored in granaries, cribs, barns and similar buildings—also products now in the fields—are essential to properly maintain our own population and to meet increased foreign needs, according to Food Administration officials. Animal feeds, though in a crude form, must be considered as food, since they are the basis for meat, milk and poultry products.

The vast quantity of foodstuffs stored on farms makes the opportunities for saving them correspondingly large. The government points out several ways in which the exercise of proper care and precautions will result in the conservation of much feed now wasted. These, in spite of their apparent obviousness, will be accepted in the right spirit by every patriotic farmer, who will recognize the necessity for such reminders in these times.

Remove inflammable rubbish, plow fireguards, use care with matches, lanterns and stoves, says Uncle Sam. Supplement these safety measures with fire-fighting equipment kept in a definite place for instant use. Other suggestions follow:

Prevent spoilage and deterioration by putting all foodstuffs possible under adequate shelter. Full utilization of storage space and prompt repair of roofs help greatly in preventing food losses. By sheltering foodstuffs on farms, conservation is effected at the source.

Regard rats and similar pests seriously, as the direct enemy of starving humanity. Exclude them with concrete floors and destroy their breeding places. Rats must not eat holes in our bulwarks of national defense.

More than a million tons of our food exports must comprise meats, fats, dairy products and poultry products. The quantity of this class of food depends largely on comfortable housing and the care which animals receive. Needless exposure and irregular attention may result in reduced production and mortality. Thorough farm conservation demands that live stock be kept comfortable and in healthy condition, thereby securing maximum results from the feed consumed.

In complying with these suggestions and extending them to cover additional sources of loss, farmers are asked to consider this programme necessary until next harvest, even though peace has come to the world. Besides feeding ourselves, the United States is pledged to feed the Allies and we must also supply the people in territory now being recovered from German dominion. We must realize that peace has brought no additional food, but instead increased obligations. Poland, the Balkans and other parts of Europe are now claiming for a share of our present and future reserves.

FARM LABOR AGENCY NO. 191.

The editor of the Farm and Tractor Section is an officially authorized farm labor agent and will receive and forward applications for work from volunteers in any branch of the great farm army, as well as calls by farmers for help.

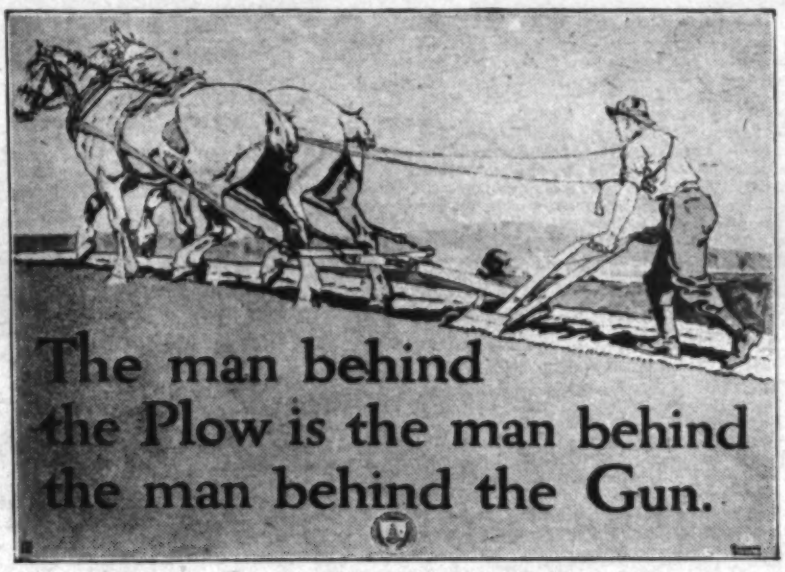
Farmers or workers wishing to take advantage of this service should anticipate their requirements and desires in order to insure getting results and should be as specific as possible in their communications.

Such calls will be received by letter, telegraph or telephone, and every effort will be made to bring farmers and applicants together in mutually satisfactory arrangements. State wages, wanted or offered.

He Will Be Missed.

SOUTHERN CALIFORNIA agriculture lost one of its leading lights the other day when William W. Wood, Los Angeles County Horticultural Commissioner passed away at his residence in Whittier. Mr. Wood was a real student of horticulture and, in fact, of farming in all its branches and had for many years given the benefit of his knowledge, experience and executive ability to the advancement of agricultural production in California. Before taking the office of Los Angeles county commissioner nearly a decade ago, he had served as deputy in the State Horticultural Commission and had been State Quarantine officer for many years. He had been a resident of California for over forty years and had witnessed and studied the growth and development of the State's agriculture throughout the days of its greatest progress.

Mr. Wood's earnestness and conscientiousness in the conduct of his official duties won him the respect of all with whom he came in contact. He had the reputation of being a man who went to the heart of things and his example as well as his kindly presence will be missed in the County Horticultural office for a long time to come.



And don't forget that this still holds good!

The cartoon was issued by the Food Administration just before the armistice bringing peace to the world was signed, but it applies as much now as before. Millions of soldiers of the United States, and other Allied countries will be kept mobilized and under arms in Europe for another year or more to insure that the treacherous Hun has no opportunity to violate the terms imposed upon him a week ago.

SUGAR YIELDS.

A ton of sugar cane has produced from 119 to 151 pounds of refined sugar in Louisiana in recent years. The sugar product of a ton of beets has been 210 to 285 pounds.

In 1918, over 5000 farmers in California pledged themselves to keep 21,000 more pigs as the result of the pig campaign carried on by farm bureaus. The purpose of the "keep more pigs" campaign was to counteract the effect of the wholesale slaughtering of brood sows because of the high price of grain.

Are you profiting by the agricultural extension work provided for you by the State university? If you want to know how this work can help you, write to the County Farm Adviser.

Study your farm record book and plan ahead.

POSTPONEMENT OF BAY CITY SHOW TO HELP LIBERY FAIR.

C. R. THOMAS, manager of the livestock department of the California Liberty Fair, is in receipt of a message from Joseph E. Painter, manager of the California International Livestock Show, San Francisco, stating that the directors of the northern show have decided to postpone their event until February 8. It was to have been opened on November 2, but the influenza spread prevented. The date was then set for November 16 only to be moved forward again.

As many intending exhibitors at the California Liberty Fair in Los Angeles, had planned on showing their stock at San Francisco, this postponement means more livestock exhibitors for the Southern California show. The setting of a 1919 date for the northern show leaves the Liberty fair livestock show without a counter attraction.

There are still seven herds of cattle in stalls at Exposition Park awaiting the opening of the Liberty Fair, and there are many inquiries from livestock breeders regarding the opening date. It is believed that the Liberty Fair will be opened in the near future, and that it will be a bigger, better fair than it would have been had it been opened on time.

LOS ANGELES COUNTY GROWERS MAKE BIG PRODUCTION RECORD.

A REMARKABLE record has been achieved by the farmers of Los Angeles county in the production of food this year. Both the quantity and value of the foodstuffs grown exceed that of any other year in the county's history.

A report compiled by the County Horticultural Commission office shows that, exclusive of thousands of acres of pasture land that fed meat animals, 311,322 acres bore food in the county during September. This is an increase of 8 per cent. over the 1917 total.

The average condition of crops was 84 per cent. The condition of the naval orange crop increased from 73 per cent. in August to 75 per cent. in September and 78 per cent. in November, and it appears probable that the citrus crop will be the most valuable ever produced.

Beans led in the acreage statistics, 76,882 acres producing these legumes. Hay and stock feed ranged next, with 56,510 acres. Citrus fruits covered 38,864 acres.

Following is the Horticultural Commission's report on acreage during September, with a statement of the relative condition of the crops:

	Crop.	Per Cent.
Beans	76,882	85
Navel oranges	18,098	75
Valencia oranges	16,014	86
Seedling oranges	567	84
Nonbearing	3,880	
Walnuts	22,572	70
Barley hay	35,232	49
Oat hay	8,584	38
Alfalfa hay	12,714	95
Wheat	21,328	100
Barley	10,200	100
Sugar beets	13,525	86
Tomatoes	11,098	90
Lemons	9,949	88
Nonbearing lemons	4,298	
Pears	8,848	90
Potatoes	6,382	85
Peaches	6,185	66
Corn	3,452	92
Apricots	3,430	90
Olives	3,388	100
Grapes	3,180	70
Sweet potatoes	1,329	100
Cabbage	1,160	89
Miscellaneous vegetables	1,181	93
Castor beans	1,780	90
Melons	1,163	81
Apples	1,191	58
Almonds	1,467	58
Plums	632	
Lettuce	560	88
Cauliflower	371	92
Celery	644	100
Grapefruit	305	88
Figs	157	93
Avocados	120	100
Prunes	118	62
Strawberries	225	90
Spinach	125	95
Blackberries	98	90
Total	311,322	84

SAN FERNANDO VALLEY'S BEAN CROP SURPASSES EXPECTATIONS.

VAN NUYS.—Estimates of the bean crop of the San Fernando Valley this season have been considerably enlarged since the reports have been coming in from various ranches. It is now thought that the entire crop will reach 350,000 sacks or 35,000,000 pounds of beans. It appears also that this year's production is likely to be 25 per cent. greater than that of last year.

The average production on the Van Nuys, Marion and Owensmouth lands will be over twelve sacks to the acre.

Many sales of Henderson bush beans have already been made at prices ranging from $11 to $11.75 per hundred weight.

The demand for teparys is very light and few sales have been recorded. It is thought by the growers that this variety will move more rapidly during the winter months.

An idea of the extent of the operations and some of the expenditures by some of the growers in this section may be had from the experience of W. J. Petit. Mr. Petit farmed about 1000 acres of beans in the valley this year. His expenditure for sacks was over $5000 and the cost of threshing his crop was about $10,000.

The Vanomar producers are now winding up their campaign on tomatoes after the biggest season in that line since the cannery was established at Van Nuys. More than 2000 tons of tomatoes have been canned and made into sauce. The price to the growers has averaged $18 a ton, and the average yield has been about twelve tons to the acre. The quality of the tomatoes grown here has been extra fine and has run uniform throughout the season. The cannery recently started to pack pumpkins. A large percentage of the tomato pack of the cannery will be taken by the United States government.

DAIRYMEN WARNED THEY MAY NEED COWS NOW BEING SLAIN

THE milk supply of Los Angeles county is threatened by the slaughtering of large numbers of dairy cows for beef, says Assistant Farm Adviser Scribner. Within the last eighteen months, he estimates, 25 per cent. of the dairy cows have been sacrificed.

He warns dairymen that conditions which have made dairying less profitable than other lines of husbandry may change soon, and that then they will need the cows they are now selling to the butcher. He also points out that, with less cows to feed, the price of alfalfa may go down.

Only a comparative few of the dairymen have availed themselves of the excellent milk testing facilities of the County Farm bureau, Mr. Scribner says. He points out that testing is the only reliable way the farmer can determine whether he should or should not sell a cow for beef.

Mr. Scribner answers the question: "What is the Matter with the Dairy Business" by citing the following faulty methods followed by many dairymen:

Tendency to buy all or most of his feed.

Indiscriminate rather than individual feeding.

Poor care of developing heifers.

Ignorance of quality and quantity of production of individual cows.

Tendency to let fodder lie in fields until injured by the weather.

HOGS DRAW LINE AT CRUDE "MARMALADE."

With an increased understanding of garbage utilization and the means of getting more out of the garbage pail although less is put in, many cities have lately modified pre-war regulations. Disposal of garbage by dumping, burning or other wasteful means is being supplanted by feeding it to hogs or by processes which recover from it such products as grease, alcohol, glycerine and fertilizer.

Among the changes in garbage disposal methods hastened by war-time economics was the tendency to withdraw local regulations requiring city garbage to be cooked before being fed to swine. Cooking ordinary garbage causes the acids in fruit peelings, rinds and similar kitchen waste to form a crude "marmalade." Although hogs may at first eat the mixture eagerly, apparently attracted by the new taste, the appetite for this unpatural feed frequently fails in a short time. Unthriftiness and intestinal disorder may follow. The injurious effects are aggravated by the frequent presence of soap which spreads throughout the cooked mixture.

On the other hand fresh raw garbage enables hogs to select the nourishing and palatable portions and leave the remainder. Sterilization by cooking does not appear to be objectionable when the quality of garbage can be controlled, but in ordinary methods of collection, its classification is difficult. Most of the garbage now being fed in the United States is uncooked, and there is no evidence that garbage-fed hogs are more likely to be diseased than hogs fed grain or other feeds, according to the United States Food Administration officials.

BIG PRODUCTION CAMPAIGN BEGUN.

Federal farm aides, and members of the small army of farm advisers throughout the State, are centering thir efforts this fall towards urging greater production in 1919 of those foods and fibers in their several localities that offer greatest promise of increase because of local climatic conditions.

In Los Angeles county farmers are urged to plant more bitter clover, wheat, grain sorghums, beans, sweet sorghums and potatoes, and to raise more hogs. This advice is also given to agriculturists in most of the counties of Southern California.

The farm advisers call attention to the fact that much stock feed can be raised between the rows of trees in an orchard, and truck crops may also readily be brought to maturity in orchards. Much more milo maize, Egyptian corn, feterita and other grain sorghums may be grown as a second crop after grain or hay, as a spring crop on uncultivated lands, and on vacant lots and rights of way. A campaign for raising potatoes on farms and on vacant city lots and backyards will be prosecuted.

Feed city garbage to hogs, urges C. E. Colt, Los Angeles County Farm Adviser.

FOREST RANGE PLANTS.

More than 35,000 plant specimens, representing 4800 species, have been collected on national forests and purchase areas by Forest Service officers in connection with the extensive studies made of the distribution, natural habits and economic importance of the range flora. The data obtained have direct application to many phases of range management, such as intensive range utilization, especially with a view to minimum interference with the requirements of the important forage plants and the utilization of each type at the time and by the class of stock to which it is best adapted. Use of these data is also made in the detection, eradication and fencing of poisonous plant areas, in natural range reseeding, and other range studies.

The 1918 harvest does not belong to us; we in America are only the trustees.

PAPER HOLDER FOR RURAL RESIDENTS.

In the accompanying illustration is shown a novel newspaper holder for the owner of the rural or country home. By the aid of this rack it is possible to keep the paper clean and dry, regardless of the condition of the weather. An orchardist near Pasadena devised this convenience, and has been using it for some time.

The rack consists of an iron upright or standard (this one being one-inch gas pipe,) a curved sheet iron top or roof, which is twelve inches wide and eighteen inches in length, and a pair of springs, extending downward from the under side of the roof, the purpose of this being to hold the papers tightly against the upright. The rack is very simple in operation.

The paper boy, as he passes along, pauses a moment in front of the rack, takes the paper from his sack and forces it with a single motion, between the spring and the standard. The entire device has been finished with a coat of aluminum paint, which in addition to preserving it, also enhances its appearance.



A Newspaper Holder
for the rural resident. This handy device was designed by an orchardist near Pasadena.

THANKSGIVING TURK WILL COME HIGH.

The turkey has good cause to haughtily strut and drum among the meaner fowls of the barnyard this Thanksgiving season, for his is the highest priced fresh meat which has ever come to the table of Southern Californians. It is indicated that as high as 50 cents per pound will be asked for prime young toms this year.

Poultry dealers are paying from 31 to 36 cents per pound, live weight, and glad to get good stock at that. The answer to the higher price query is the increased cost of grain for unishing His Turkeyship.

As usual, over one-half of the turkeys bought by Southern California this year will come from the Imperial Valley, where more than 125,000 pounds are being prepared for market. Antelope and Palo Verde valleys, Kern county and Texas also furnish Thanksgiving birds for the Pacific Coast. Not enough turkeys are raised on the coast to supply the local demand.

This year huge dressing sheds have been built at El Centro and Brawley, where the birds are dressed and packed into refrigerated cars and shipped to the coast markets. The Imperial Valley Poultrymens' Association has a large hand in the business by placing the prime Imperial birds on the market. The raisers of turkeys in the valley have combined to get a better price for their product and to see that the useless middleman, the independent turkey buyer, is largely eliminated.

The United States Department of Agriculture, last spring, began a campaign for the raising of more turkeys on the farm. The Federal experts, at laying time, tried to make the American farmer see that turkeys were a profitable side line where there was sufficient range for the birds, which feed largely on insects and waste grains. In the grain raising sections of the California interior valleys, the turkeys rid the ranches of destructive pests and glean the grain spilled on the ground.

The mammoth bronze turkey is a favorite in Southern California, the bronze birds being the heaviest and hardiest. The White Holland turkey is preferred by many raisers, who claim that this breed is the most prolific and is more domesticated than the bronze.

The turkey hen begins laying the middle of March and finishes her first setting early in April, her second late in April, and her third about the third week in May. Turkeys have been known to produce four and five settings, but the later poults do not mature in time for the Thanksgiving market. A flock of ten to fifteen hens and a tom will ordinarily produce from seventy-five to 150 turkeys.

DECLINE IN STOCK.

On about 5000 representative farms scattered throughout the United States, reporting to the Bureau of Crop Estimates, the decline in the number of cattle was .8 per cent. from last July 1 to August 1, 2.9 per cent. in hogs and 3.3 per cent. in sheep.

SEE OUR
LITTLE GIANT
STOCK and FEED GRINDER
at the Liberty Fair.
COLLINS & WEBB, Inc.
Machinery Dealers.
412 EAST THIRD ST.,
LOS ANGELES.

More Light Than 20 Oil Lanterns

At last—the light of lights! A lantern that lights with common matches just like the old style oil lantern, but makes and burns its own gas from common gasoline, giving a brilliant, steady, white light of 300 candle-power.

MOST BRILLIANT LIGHT MADE.

Brighter than the brightest electric bulb. More light than 20 oil lanterns. Cheapest and best light made. Costs less than one-third of a cent per hour. Safer than the safest oil lantern. The



Coleman Quick-Lite

No wicks to trim—No globes to wash. No dirt or grease, no glare or flicker. Absolutely safe. Fuel can't spill—no danger if tipped over. Will last a lifetime. Write our office for Catalog 21-T. Cole Lite & Sales Co., 1216-18-20 E. 41st St., Los Angeles. Demonstration room, 324 South Hill St.

The use of Devonshire's Earth Salts means Bigger Egg Yield, Keeping Poultry in Healthy Condition, by furnishing a well-balanced ration. Being used by GOODACRE BROS., Compton; J. C. NUTMAN of Inglewood and many others. Testimonials sent you if desired. Buy direct from Aggeler & Musser Seed Company, Los Angeles, or Germain Seed & Plant Company, Los Angeles. Or ask your nearest dealer.
DEVONSHIRE EARTH SALTS COMPANY,
326 Copp Bldg., Los Angeles, Cal.

Rabbit Remedies and Supplies

FOR SALE—CALDWELL'S RELIABLE RABBIT remedies. Ear remedy, 25c; slobber remedy, 35c; vent remedy, 35c; tonic, 65c; sniffle remedy, 75c; prepaid. Cure or money back. CALDWELL FARM, 2520 San Fernando Blvd., Los Angeles.

"Meet us at the LIBERTY FAIR,"
Sons of This Great Sire For Sale
At prices every dairyman can afford. We'll help finance you

SIRE'S DAM
Pieterje Maid Ormsby
Butter, 7 days, 35.55
Butter 30 days, 146.12
World's record when made.



DAM
Pontiac Clothilde De Kol 2nd
Butter, 7 days 37.21
Butter 1 year, 1271.31
Both world records when made.

For further information write
McALISTER & SONS, Chino, Cal.

THE W. A. SAUNDERS MULE CO.
W. A. SAUNDERS, Proprietor
FIRST - CLASS WORK MULES FOR RENT
Any Number Desired



Good Young Mules For Sale
In carload lots at Tudor Ranch and Los Angeles.

Tudor Ranch
Tudor, Sutter County, CALIFORNIA

Los Angeles Branch,
445 Aliso Street
Telephone, Main 2000

SEE US ALSO AT LIBERTY FAIR

High Protein Tankage for Hogs
The most economical source of Protein for the Hog Feeder

Our Guaranteed Analysis

Pure Protein	60%	Bone Building Phosphates	15%
Digestible Fat	8%	Crude Fiber (maximum)	3%

And The Hogs Like It
Manufactured by
WILSON & CO.
LOS ANGELES
LOOK FOR OUR EXHIBITION AT THE FAIR

Farm News of the Great Southwest.

DOWN-TO-DATE REPORTS FROM TIMES CORRESPONDENTS.

ESCONDIDO.—Launching the enterprise of securing "feeders" for its $50,000 canning plant, erected this year and just through with a pack of 75,000 cases of tomatoes, the Escondido Canning Company states that it has entered upon the work of securing the planting of 500 acres of peaches in this valley and tributary country, and that while the trees are maturing to the bearing period the ground between the rows will be utilized for the growing of string beans, spinach, peppers, rhubarb and other vegetables, all of which will be canned at the local plant.

Arrangements have been made for the planting to peach trees of the M. L. Howell tract of sixty acres, a mile east of the business section of the city and less than half a mile from the canning plant, the planting to be done within the next few months. Davis G. Coover, field agent of the canning company, is confident that he will be able to secure the planting of the entire 500 acres the coming winter. The Tuscan and Phillips clings and the Lovell free stones will be the kinds of peaches planted. Years ago deciduous orchards flourished in this valley, but in the absence of canneries and with the lack of market, practically all of them were grubbed out and the land put to other uses. The establishment of the cannery here is expected to bring about important changes in the growing of deciduous fruit and vegetables in this section.

BANNER CORN CROP.

ARTESIA.—On the Frampton Brothers ranch here there has just been harvested a real banner crop. On a piece of land containing nine and a half acres, 200 tons of ensilage corn has been cut. For weeks this field has been a center of much attention. The stand was perfect and the corn tall. This record means an average of forty tons to the acre. The ensilage went into two concrete silos, each 14x41 feet and filled them to overflowing.

Three years ago when the sales were first erected this same acreage produced just enough to fill the silos conveniently. But the field has been producing more and more until the present record has been reached. One secret of this success with a corn crop is found in the system of drainage from the cow barns. A stream of water is kept running down the trench behind the cows, which carries off the manure and takes it out over the fields. A large dairy herd is kept and the fertilization is easily handled.

A GREAT COUNTY.

BAKERSFIELD.—George C. Harvey, inspector for the State Horticulture Department, after an investigation of Kern county resources, states in a letter to the local bureau that in his opinion Kern county is the most promising of the San Joaquin Valley. Orange and lemon groves of the county greatly surprised the inspector by their productiveness.

"Any county that can grow such a remarkably wide range of agricultural products, from lemons to hogs and yield both olive oil and petroleum, is not going to starve. I think Kern county is the most promising in the San Joaquin Valley," concluded the inspector.

PROPOSE BULK SYSTEM.

PORTERVILLE.—Through the efforts of the Farm Bureau of Tulare and adjoining counties, the grain ranchers hope to put into effect by next season a system for handling grain in bulk. The first steps for this change in system were taken at the meeting of the Ducor Farm Bureau, when C. M. Conner, the Farm Adviser, was instructed to take up the propal with the grain growers of surrounding counties.

Sentiment here favors the formation of cooperative associations through which to finance the construction of elevators. It is believed the saving of expense by the new plan will go a considerable way toward financing the necessary equipment.

Late olives will make a bumper crop this year, and with prices running upwards from $150 per ton, probably will result in the most profitable output in the history of this district. Last year unseasonable weather conditions resulted in only a little more than a half crop. Labor conditions make the only serious phase of the situation. With the approach of cold weather there is some danger that the later berries cannot be harvested before the first frosts.

"STUNG" ON BLACKEYES.

CLAREMONT.—Ranchers in this district who were induced by patriotic motives to plant blackeye beans in their orchards feel that they have been "stung." The first year rabbits got nearly the whole crop and the legislature prohibited any one from shooting the rabbits. The farmers lost heavily. The next year they took the law into their own hands and killed the rabbits, harvested their beans, paid 10 cents apiece for the sacks and received 9 cents per pound for the beans. This year sacks are 23 cents apiece and beans are selling for 4½ cents per pound, which means a dead loss to the farmer.

BIG FRUIT PACK.

CHINO.—With the fruit season over, the Chino Canning Company has a record of nearly 1,000,000 cans of peaches, the exact number being 960,000 cans. The pack of apricots was less proportionately, for the cannery did not get started until after the apricot season was well under way. However, there were put up 48,000 cans.

Of tomatoes thus far the plant has put up 528,000 cans, and will continue canning until frost comes. All told, the output of the cannery to date is 153 carloads, of which 45 per cent. is requisitioned by the government.

During the busy season there were employed about 250 laborers, while at the lowest stage there were 100 employed. The payroll amounted to $2000 per week, which was a great benefit to the people of this vicinity.

A GOOD SEASON.

WHITTIER.—The Whittier Walnut Association has shipped so far this year 850 tons of walnuts, and, according to Secretary Wallace Gregg, will ship a total of 1150 tons before the close of the season. Last year the total was 800 tons, showing a good increase in the yield of this district this year. The quality of nuts is holding up fine. One carload marketed in Pennsylvania recently aggregated $19,025, which is so far the local record for high prices on a single carload.

FARMERETTES MAKE GOOD.

PUENTE.—B. F. Maxson, manager of the Puente Walnut Growers' Association, is enthusiastic over results of using farmerettes in his large orchard this season. He was a pioneer among the walnut growers of his section in hiring women to garner in his crop of nuts. Mrs. R. J. Waters, leader of the women land soldiers headed a score of them. They were housed in the West Covina clubhouse, in the heart of the Puente district, and the quantity and quality of their work left nothing to be desired. Some of the girls made $5 per day during the entire season, it is reported.

TO BUILD ELEVATOR.

RIVERSIDE.—The Sperry Flour Company, which for the past three years has maintained a plant and branch office on the Southern Pacific Railroad at Eighth street, has purchased additional property and will erect a grain elevator and enlarge its warehouse facilities. Frank S. Coates, local manager, in making the announcement, states that every effort will be made to have the new plant in operation in time to handle next year's crops. It is believed that the establishment of a grain elevator here will have the effect of extending the acreage devoted to grain, already materially increased by the government's campaign for increased planting.

NEW DATA SECURED.

PORTERVILLE.—R. P. Rex of the Bureau of Chemistry, United States Department of Agriculture, has been here to secure additional data on orange maturity tests, with a view to a possible modification of the Federal "8 to 1" regulations, which have been in force for early shippers for the past two years.

This year it has been found that much of the fruit is testing up to 12 to 1 and in some instances tests as high as fifteen parts of sugar to one of acid. This has been due, it is stated, to climatic conditions which have kept the citric acid at a very low stage. The resulting fruit is insipid in taste and requires further maturing, although its shipment would be allowed under present regulations.

Fruit men generally regard it as certain that as a result of the investigaions now on, the Federal standard will be modified with a provision requiring either a certain amount of net solids or a sliding scale based on acid proportions, thus maintaining the quality of the early fruit.

WATER ANALYSIS.

The Citrus Experiment Station at Riverside is now making chemical analysis of irrigation water, without cost to ranchers. Fill a clean quart fruit jar with the water, paste a label on the side of the jar, bearing name, address, place where sample was taken, whether it came from a well or a ditch, capacity of the well, and date taken.

A potato-growers' observation trip through Los Angeles and Orange counties is being planned by the Los Angeles county farm adviser.

G. E. Gordon, assistant farm adviser of Riverside county, has been transferred to Los Angeles county. R. F. Nebelung, now of the Los Angeles county office goes to Riverside.

PLANT
NAPIER GRASS
AN EVERGREEN PERENNIAL
Also known as 'Elephant or Giant Grass.
King of all grasses for Live Stock.
Rich with Protein, Carbohydrate and Ash.
Greedily eaten by horses, cattle, sheep and hogs.
Napier Grass will produce four times as much good feed as alfalfa under same conditions in warm countries. Napier Grass does not bloat stock like alfalfa nor injure horses' and cows' kidneys when fed alone and does not leave a grass taste in the milk, but gives a rich color to the milk and more butter fat. See Napier Grass growing at 610 E. 54th St., S. E. corner 54th St. and South Park Ave. I sell joints of the matured stalks of Napier Grass at $5 per hundred or $1 per dozen. Plant NOW for fall planting.
EUGENE J. SPENCER,
610 EAST 54TH STREET, LOS ANGELES.
Corner South Park Ave.

Extra FUERTE
BUDDED AVOCADO TREES
Hardy, vigorous, bears at early age; large, rich fruit, ripening in midwinter. Special circular free.
WEST INDIA GARDENS,
Altadena, Cal.
F. O. POPENOE, Pres. & Mgr.

NO MORE FEED SHORTAGE
NOW IS THE TIME TO
PLANT NAPIER GRASS,
THE ABUNDANT FODDER
One acre or half an acre will give you a start for large acreage.
Slips: $1.00 per dozen—$5.00 per 100.
MRS. F. E. GALBREATH, Pixley, Cal.

THE GOVERNMENT urges you to heat your home with gas and save other fuel.
You are cordially invited, when at the Liberty Fair, to inspect our exhibit of Modern Gas Heating Devices in space No. 371 in Manufacturers' and Liberal Arts Building. To see it will be a liberal education in gas heating for the home.
Hygienic Gas Radiators
"Cole" Gas Floor Furnaces.
Aluminum Wall Heaters
Fireplace Heaters—Portable Heaters.
T. J. POTTER, President,
Cole Manufacturing Company,
5956 Pasadena Ave., Los Angeles.



The Germain Seed and Plant Company first introduced the genuine proven strain of Hairy Peruvian Alfalfa to the farmers of California.
Our seed has produced wonderful results—in most instances 2½ more tons per acre per season. Don't be fooled—buy the genuine—Germain's—the proven strain.
Buy GERMAIN'S
Hairy Peruvian
ALFALFA
direct from the introducers
Germain
Established 1871
Seed & Plant Co.
N. E. Corner
Sixth & Main Sts.
Crop. Pk. Depot
Los Angeles, Cal.
SOLD IN SEALED AND STENCILED BAGS

Your Soil Needs Amboy GYPSUM
APPLY IN FALL. Almost every soil is deficient in lime, sulphates. Supply these with Gypsum. Mix with manure to hold valuable ammonia. Gypsum Book Free. Consolidated Pac. Cement-Plaster Co., 612 San Fernando Bldg., Los Angeles.

MANURE
and Rotted Manure.
Sheep, Cow, Horse.
PULVERIZED SHEEP AND CATTLE MANURE IN BAGS OR BULK
Delivered in any quantity—1 sack to a carload. Let us tell you how to make your soil more productive.
PACIFIC MANURE AND FERTILIZER CO., 429 Davis St., San Francisco.

MINIMIZING WASTE AND LOSS IN FARM BUTCHERING OF HOGS.

IN SELECTING hogs for farm butchering, health should have first consideration. Even though the hog has been properly fed and carries a prime finish, the best quality of meat cannot be obtained if the animal is unhealthy; there is always some danger that disease may be transmitted to the person who eats the meat. The keeping quality of the meat is always impaired by fever or other derangements. A hog in medium condition, gaining rapidly in weight, yields the best quality of meat. Do not kill a hog that is losing flesh. A reasonable amount of fat gives juiciness and flavor to the meat, but large amounts of fat are not essential. The breeding of animals plays an important part in producing a carcass of high quality. Selection, long continued care and intelligent feeding will produce meat of desirable quality. The smooth, even, and deeply fleshed hogs will yield the nicely marbled meat.

Hogs intended for slaughter should remain unfed for at least twenty-four hours, or better, thirty hours, according to experts of the United States Department of Agriculture. Give them all the clean, fresh water they will drink. This will help to clear the system of food and will facilitate bleeding. Do not excite a hog before killing.

*BARREL FOR SCALDING.

A useful equipment for hog killing includes: an eight-inch, straight, sticking knife, a cutting knife, a fourteen-inch steel, a hog hook, a bell-shaped stick scraper, a gambrel, and a meat saw. A barrel is a very convenient receptacle in which to scald medium-sized hogs. The barrel should be placed at an angle of about 45 deg. at the end of a table or platform of proper height. The table and barrel should be securely fastened to prevent accident to the workmen due to slipping.

Sometimes the hog is stunned or shot before sticking. If the animal is stuck without being stunned, he should be held squarely on his back when stuck. A narrow, straight-blader knife, about eight inches long, should be used. The knife should be pointed directly toward the root of the tail and held in a line with the backbone. Thrust the knife in six or eight inches directly in front of the breastbone. Then turn the knife and withdraw it as this severs the arteries in the neck and insures better bleeding. Avoid sticking the heart, for if this is done the blood will not be pumped from the arteries.

Water for scalding may best be heated in a large caldron near the scalding barrel. A block and tackle for hoisting purposes is



Barrel for scalding.

For the handling of medium-sized hogs this is a most satisfactory method.

valuable for lifting the carcass in and out of the barrel and for hanging up when entrails are to be removed

CARE IS NEEDED.

For scalding, the water should be at a temperature of 185 deg. to 195 deg. Fahr., a thermometer being used. If the water is too hot, the hair is likely to set, causing even more trouble than if too cold. A teaspoonful of lye or a small shovelful of water ashes added to every thirty gallons of water and well stirred will aid in removing the scurf.

Insert the hog hook in the lower jaw, place the hog on the table, and slide it into the barrel. The rear end of the hog is scalded first for the reason that if the water is too hot and the hair sets it can be removed easier from the rear than from the fore part of the hog. The hog should be kept moving in the water to be sure that no part will rest against the side of the barrel. Occasionally the hog should be drawn out of the water to air, when the hair may be "tried." When the hair and scurf slip easily from the surface, scalding is complete. Pull the hog out upon the table and remove the hair and scurf from the legs and feet at once. The simplest way to accomplish this is to twist the legs in both hands. Use the long hook to remove the dewclaws at the same time. Remove the hair and scurf from the rear end of the hog by means of a bell-shaped scraper.

Cut the skin about three or four inches just below the hocks in both hind legs. Loosen the tendons and insert the gambrel. Now scald the front part of the hog. Then pull it out on the table as before. Remove the hair and scurf from the ears, forelegs, and head immediately, as these parts cool very quickly. Use the bell-shaped scraper to remove the remaining hair and scurf. If the hair fails to yield in any particular region, cover that portion with a gunny sack and pour on hot water. When most of the hair and scurf is removed pour hot water over the entire carcass and shave off, by means of a knife, the hair that is left. Hang up the hog and pour a bucketful of cold water over the carcass and scrape from the surface the remaining dirt or scurf.

The entrails should then be removed. Furthermore, while the carcass is still warm, remove the leaf lard or kidney fat as this facilitates the cooling of the carcass and lessens the danger of the hams and loins souring. The leaf lard should be spread out on a table to cool with the thin membrane side turned down.

THE VALUE OF BEET TOPS AS ENSILAGE.

Hitherto there have been three by-products derived from the manufacture of beet sugar. One was pulp, another molasses and the third "beet lime" and all have put money into the purse of the sugar company. The beet top has now come into use as a by-product which adds to the income of the grower.

The beet tops, properly handled, have real value as a feed for live stock. For some time the tops have been stacked as hay is handled and fed with good results But now the tops are being dried and mixed with other feed, being also put up as ensilage.

One large beet grower who had 500 acres of beets this season is clearing up over $5000, it is stated, from the sale of the tops harvested just as they were left lying in the field when the beets were topped for hauling to the dumps. Last year growers received but 20 and 25 cents a ton in the field. Sixty cents has been the price this year. The tops are allowed to thoroughly dry, and are then stacked with a horse rake, hauled to the railway and shipped to the concerns which grind the product fine and use it to mix with other feed for use as a fattening feed for cattle.

The more profitable use, some growers believe, is to take the tops fresh from the field and feed them into a silo, within a day or two after they are cut. The vital point is to see that the ensilage is well packed. In filling it is wise to use a three or four-inch layer of straw between the layers of tops. This straw may be put in each day, as the beets are topped. Salt on each layer adds to the quality, three pounds to the ton being used. The straw gets an added food value.

One acre of beet tops fed in this way, yielding four tons of ensilage, will furnish three steers twenty-five pounds of feed a day for 107 days, it is estimated, as the result of experiments made at Rocky Ford, Colo. It is estimated that one acre of beets will furnish 35 per cent. of the weight of the beets raised. A ten-ton crop will make about three and a half tons of ensilage. From four to six weeks are required to put the ensilage in the best condition.

Prof. F. M. Woll of the University Farm at Davis has stated his belief that the use of beet tops as ensilage is practical in every way. The American Sugar Company has this year conducted satisfactory experiments along this line at Oxnard.

BETTER QUALITY HORSES IN DEMAND.

Large numbers of undesirable, mediocre horses are being turned onto the market at present in all parts of the country in order to save feed, according to reports to the United States Department of Agriculture. As a consequence, the market is glutted with commonplace animals of this description to the extent that the prices paid are unusually low.

The department urges farmers to raise horses of better breeding and quality. The supply of desirable-quality heavy draft horses or animals suitable for artillery or cavalry purposes is below the demand, while the prices of such animals are correspondingly high. In view of both the domestic and foreign demand during and after the war for quality horses, farmers should begin now to stock up their barns with horseflesh of the desirable type. Under existing conditions feeding stuffs for work animals are extremely high in price. On this account it is imperative that the farmer should winter only work stock of the useful, most efficient, and valuable type.

One heavy draft horse will perform the work of practically two undersized, inferior plugs, while such an animal can be fed at about the same cost for maintenance as for one of the plugs. When the farmer desires to sell a heavy horse of quality and breeding, he can always locate a ready market, whereas inferior animals ordinarily can be disposed of only at a sacrifice.

THE SURPLUS CALVES.

The high prices now being paid for beef stock will answer the query of many small breeders of milch cows and many dairymen as to what can be profitably done with male calves not suited for breeding purposes. If properly fed and fitted for market, these calves make very desirable beef. With labor and feed prices as they are, the production of beef, is, of course, a problem to discourage and baffle many. There are others in such circumstances, however, that the production of beef is a problem easy of solution, if they will but try.

Every purchaser, every distributor and every consumer is individually responsible for maintaining a never-failing flow of the best quality of food from America to our troops in France.

Keep a set of books on your farm and see where the dollars come from and where they go.

MEETING POSTPONED.

A meeting of the California Cattlemens' Association, which was to have been held in Los Angeles October 31, was postponed to the call of the president. This meeting was one of five scheduled for five cities in the State between October 31 and November 4. There are 557 members, representing 297,000 head of cattle. L. A. Nares is president, and David J. Stollery secretary.

LISTING HEALTHY HERDS.

The adoption by breeders and livestock sanitarians of national reputation of regulations for accrediting pure-bred herds of cattle will, it is expected, greatly hasten the eradication of tuberculosis among meat animals. On July 1, the United States Department of Agriculture issued its first list of 240 herds officially accredited free from tuberculosis. The list also named herds that had passed one successful test. They must pass another test before being placed on the accredited list.

The San Fernando Valley, this year, produced, among other farm products, $250,000 worth of walnuts, 125 carloads of potatoes, and nearly $500,000 worth of dried apricots, prunes and pears.

The irrigation ditches are the trenches of the home front in California.

For Sale—Farms.

FOR SALE— READER, HERE IS A FINE PAYing ranch. 20 acres, fine stand alfalfa and 5 acres 12-year-old Navels and Valencias, a row of lemons, about 2 acres around the alfalfa on county property. All alfalfa sold in field at $20 per Hay Scales and binder cutting now. See it. Have 50 head Poland-China hogs. Will sell also if desired. J. FRANK BOWEN, 712 Grant Bldg., Los Angeles.

LIVESTOCK BREEDERS' DIRECTORY

CATTLE

CARRUTHERS FARMS
SHORTHORN CATTLE
and BERKSHIRE HOGS
Won at California State Fair.
Registered Stock For Sale.
CARRUTHERS FARMS
Mayfield, California, or
Hearst Building, San Francisco

RANCHO SAN JULIAN
SHORTHORNS
Our pure-bred herd is built from the best Scotch foundation stock which we could secure. Pure-bred Range Bulls, unregistered, for sale.
ESTATE THOS. B. DIBBLEE
Santa Barbara or Lompoc, Calif.
John Troup, Supt.

GUERNSEY CATTLE
BERKSHIRE HOGS
HOLLOW-HILL FARM,
Colton, Cal.
Our 4-year-old Junior Herd Sire is for sale A show bull backed by production records. Bull calves at reasonable prices.

Holstein-Friesian Cattle
Registered young bulls from best families.
REGISTERED BERKSHIRE PIGS
Masterpiece, Longfellow, Robin Belle, Rookwood, Duchess and Rival's Champion's best strains. Fine individuals of both sexes—we pay registration fee.
Careful attention given to mail orders.
Whittier State School
Whittier, California.

SHORTHORN CATTLE
Unexcelled beef and milk producers. The great improvers of native cattle.
THOS. T. MILLER
LOS ANGELES, CAL.

STEYBRAE FARM
Importers and Breeders of
AYRSHIRES
We can supply animals of any age at reasonable prices.
See our Exhibit at Liberty Fair.
Address
. B. McFarland, San Mateo, Cal.

SWINE

PRIZE-WINNING DUROC JERSEY HOGS AT IRELAND
City Office 1219 BROCKMAN BUILDING
Los Angeles
Ranch at Owensmouth, Cal.

THE POPLARS RANCH
Registered Hampshire Swine
Have a limited number of three months old weanlings for sale. Am booking orders for future delivery from Gen. Tipton. Have a few young boars sired by Duke's Allen, Grand Champion, 1917, Sacramento.
C. J. GILBERT, Lancaster, Cal.

POLAND - CHINA QUALITY
KING GERSTDALE JONES
MODEL FELLOW 249121
ORANGE KING 271227
Our herd sires produce the easy-keeping, early-maturing type, with size, bone and quality. A few outstanding boars and a limited number of bred gilts for sale.
M. BASSETT & SON
Hanford, Cal.

LARGE TYPE
POLAND-CHINAS
"Best in the West"
California Gerstdale, Kings County Buster and P. E. WONDER are my herd boars. Something to sell at all times.
J. A. CRAWSHAW
Hanford, Kings County, California.

LLANO VISTA FARM
Breeders of
PURE-BRED HAMPSHIRES
Can supply animals of any age at all times.
Address
F. A. LANGDON,
PERRIS, CAL.

SHEEP

Bought and Sold on Commission
The leading specialized firm of the U. S. is
The Knollin Sheep Comm. Co., Inc.
(C. H. Shurte, Pres.)
CHICAGO—Stock Yards—OMAHA

EXPERT LIVE STOCK AUCTIONEERS
RHOADES & RHOADES Col. Ben. A. Rhoades and Harold B. Rhoades, Auctioneers. **TO THE PUBLIC**
Our live stock auction ads. will appear in the Auction Page of the Sunday Times. Don't fail to look for several large auction sales published there.
COL. BEN A. RHOADES.

Raise Your Hogs and Cattle at a Profit
Assist Nature by Feeding
ECONOMY STOCK POWDER
A general conditioner, a worm expeller and a disease preventive. Send for FREE SAMPLE and our BOOK on LIVE STOCK.
ECONOMY HOG & CATTLE POWDER CO.,
Hearst Building San Francisco, Cal.



SAVE YOUR HOGS

Farm News of the Great Southwest.

DOWN-TO-DATE REPORTS FROM TIMES CORRESPONDENTS.

ESCONDIDO.—Launching the enterprise of securing "feeders" for its $50,000 canning plant, erected this year and just through with a pack of 75,000 cases of tomatoes, the Escondido Canning Company states that it has entered upon the work of securing the planting of 500 acres of peaches in this valley and vicinity country, and that while the trees are maturing to the bearing period the ground between the rows will be utilized for the growing of string beans, spinach, peppers, rhubarb and other vegetables all of which will be canned at

effect by next season a system for handling fruit in bulk. The first steps for this plan will go a considerable way toward relieved the saving of expense by the new

operative associations through which to finance the construction of elevators. It is Sentiment here favors the formation of co- of surrounding counties.

take up the propsal with the grain growers

Connor, the Farm Advisor, was instructed to ing in system were taken at the meet- change of the Dacor Farm Bureau, when C. M.

exhibit for next years "feeders" for this

WATER ANALYSIS.

The Citrus Experiment Station at Riverside is now making chemical analysis of irrigation water, without cost to ranchers. Fill a clean quart fruit jar with the water, paste a label on the side of the jar, bearing name, address, place where sample was taken, whether it came from a well of a ditch, capacity of the well, and date taken.

A potato-growers' observation trip through Los Angeles and Orange counties is being planned by the Los Angeles county farm advisor.

G. K. Gordon, assistant farm adviser of Riverside county, has been transferred to Los Angeles county, R. P. Nebelsiek, now of

tests, with a view to a possible modification of the Federal "8 to 1" regulations, which have been in force for early shippers for the past two years.

This year it has been found that much of the fruit is testing up to 12 to 1 and in some instance tests as high as fifteen parts of sugar to one of acid. This has been due, it is stated, to climatic conditions which have kept the citric acid at a very low state. The resulting fruit is insipid in taste and requires further maturing, although its shipment would be allowed under present regulations.

Fruit men generally regard it as certain that as a result of the investigations now on, the Federal standard will be modified with a provision requiring either a certain amount of net solids or a sliding scale based on acid proportions, thus matching

WALNUT MEN OF SECTION MAKE READY TO WAR ON WORM PEST.

WALNUT growers, aided by State and Federal entomologists, are in the midst of a campaign against the walnut codlin worm, or moth, which threatens to become the worst pest ever encountered in the history of the walnut industry in California. Until this year, when this worm injured tons of walnuts in many districts, it was practically unknown, except in Santa Barbara county, where for the last few seasons it made its appearance in a few groves. It has now spread over the entire Carpenteria district, affects 15 per cent. of the Orange county crop, and has been found near Venice, in Los Angeles county.

Ralph E. Smith, State University entomologist, has been secured by the California Walnut Growers' Association to lead the fight against the pest. He has established headquarters at Santa Ana, and has thoroughly organized the offensive.

Quarantine measures have been instituted against the infested districts. Growers in non-infested districts have been warned not to allow the entrance into their sections of nuts, shells or sacks from infested districts.

"While but 1 per cent. of the entire crop has been effected by the pest," said President C. Thorpe, of the growers' association," we are taking every precaution against the spread of this enemy of the industry and have given full publicity among growers regarding means for combatting the pest.

The walnut codlin worm or moth has the



The culprit and its work.

Below, in the opened shell, may be seen the worm, or codlin moth that has caused the walnut growers so much trouble this year; above is a hull in which the new pest has found a lodging.

exact appearance and life habits of the ordinary codlin moth which affects deciduous fruits. It was found in France more than fifty years ago, and appeared in California, near Carpenteria, twelve years ago. Its effects on the crop were almost negligible until the last two or three years.

The walnut codlin moth lays its eggs just under the surface of the immature walnuts in the spring, and when the worm is about half grown it bores through the shell and feeds upon the meat. The worms begin to leave the nuts when they start to fall. The pests then seek hiding places in cracks of wooden structures and in the rough bark of the walnut trees, and spin a cocoon. In the spring the moth emerges from the cocoon and lays her eggs in the young walnuts, starting another generation.

Drying trays are favorite hiding places for the worms and cocoons. A great many have been found in the inside of sacks which have contained infested walnuts. Cracks in sheds and outbuildings near infested groves are used by the worms as hiding places.

Prof. Smith urges all growers to destroy cocoons about the groves and packing houses. Drying trays should be thoroughly brushed and then saturated with kerosene, which seems to effectually destroy life in the cocoons. Kerosene should be squirted into all crevices and cleats. Many growers will build smaller drying trays, which may be dipped into a kerosene emulsion, for use in next year's harvest, burning up their present trays. All suspected sacks should be boiled in water for ten minutes.

Boards of supervisors in several districts, including the Los Angeles county board, have appropriated sums to aid in fighting the enemy of an industry which is one of the most important and promising in the Southwest.

HOMECROFTING

IN CALIFORNIA

"Land without population is a wilderness—but population without adequate garden land is a mob, even if you do call it a city."

UNCLE MARSH.

AGAIN we have the show on the moonlight frost have been recorded in tains, The night air is snappy and the low spots The soil is losing its warmth and vegetable seed planted from now until February will have a struggle. Lettuce is the only line that will make satisfactory progress from seed at this time. The cold nights and the colder soil are excellent for the half-matured vegetables which were planted about September 1, except that pop corn and sugar corn planted on that late date are now about all in except for the fodder value. The pop corn which went into the ground on August 1 has safely made a crop, and we can register August 15, as about the last safe date for planting sugar corn for a certainty of result.

It is a good thing to see the snow on San Antonio peak off there to the northeast of us, because it means that when the heavy clouds come floating around from the ocean across this coastal plain of Southern California they will suddenly precipitate into rain when they come into contact with the cold snow peaks. Last year we did not get any snow on the back peaks until very late and we almost had no rain. We are not prophets but we expect better rains because the snow is here.

"Good-by Summer, good-bye. Good-by!"

With the first chill nights of autumn we have the sign for cutting the asparagus down close to the surface of the soil. Burn the rubbish, as it may be infected. Give the asparagus bed a good raking over, and a covering of about two to four inches of rotted manure if you can possibly get it. A few handsful of nitrate of soda applied in the spring or some common table salt, anyhow, will be beneficial just before you clean up the asparagus bed again.

If the asparagus is planted in a clay soil, a top dressing of river sand about three inches deep every spring will solve all your problems and maks it easy for the asparagus to break through.

Once again, I ask you folks who have no asparagus, to tear out that border row of geraniums, or even that rose hedge and make a trench well manured for asparagus roots, which you may plant now or in January. Asparagus is a beautiful hedge; it is aristocratic and merits a place, when formally handled, as a border row along the property side line. In the spring time it will keep you busy eating the luscious sprout; passers by, if they notice the bed at all, will think hyacinths are springing up, and when the spring days have passed and the time of cutting is ended for the year, it will spread out in all the color glory and delicacy of foliage tracery of the asparagus fern.

I have an asparagus bed, now over ten year is not over two hours total. Yet with years old, upon which the total labor each that two hours of labor this bed keeps the family busy eating and canning asparagus all through the spring.

The labor cost of living in California is trifling.

Taking a living from the soil is but a pastime.

MANY PAY TRIBUTE TO TRACTOR MAN.

Many sorrowing friends of the late O. H. Stevens, former president of the Traction Engine and Implement Dealers' Association of Southern California, gathered at his funeral November 5, to pay tribute to the memory of the man who had played so big a part in the upbuilding of the tractor and implement industry in this section.

When the Los Angeles Health Board lifts the ban on meetings, the association of which Mr. Stevens was head will meet at the call of Vice-president H. L. Marsh Among the items scheduled for consideration is the election of a new president. It is believed by tractor men that Vice-president Marsh, because of his unusual grasp upon the affairs of the association, will be chosen.

Heider
The Real All-Purpose Tractor
Model C 12-20



Less Gears
Cut Upkeep Cost

"I have plowed hundreds of acres with my Heider, pulling three fourteen-inch plow bottoms," says one farmer, "and in one year's time I have had only 40 cents' worth of repairs."

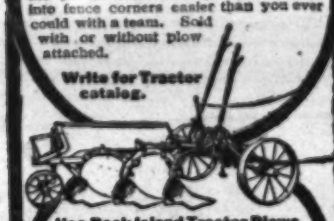
Do you know of any other tractor that can equal this record? This is simply one of the many advantages of the Heider special friction drive—backed with 11 years of unbeatable service. Friction transmission means fewer parts—less trouble—less chance for breakage—easy control—7 speeds forward or reverse with one lever. Especially designed manifold burns kerosene or gasoline.



Heider Model D, 9-16 H. P.

Carrying Rock Island No. 9 two bottom plow. Handiest plowing outfit you could own. Your hands operate the tractor while your foot raises or lowers the plows. Automatic power lift. Gets into fence corners easier than you ever could with a team. Sold with or without plow attached.

Write for Tractor catalog.



Use Rock Island Tractor Plows and get good plowing no matter what tractor you own. With 2, 3 or 4 "CTX" bottoms. "Front furrow wheel lift." Extra high clearance.

Rock Island No. 38 One-Man Tractor Disc Harrow



Heavy steel construction especially adapted to tractor work. Close-up levers permit one man to operate tractor and disc. Extremely flexible. Note the unusual clearance. This disc can't get clogged. Two sizes, 8 and 10 feet. Can be used behind *any* tractor.

Heider Tractors and Rock Island Tractor Tools are backed by 63 years' manufacturing experience. Made and sold by

ROCK ISLAND PLOW COMPANY
ROCK ISLAND, ILLINOIS

E. P. Bosbyshell Co.
125 North Los Angeles St.
Los Angeles, Cal.
Distributors

Sheep | CALIVADA | Steer

MANURE
FROM

Highest nitrogenous feed, decomposed and concentrated by age in their own liquids, containing the highest percentages of NITROGEN, PHOSPHORIC ACID, SOLUBLE POTASH and READILY AVAILABLE HUMUS.

Shipped commercial dry.
Cars average 22 to 24 tons.
Saves four-fifths labor in application.
Thousands of tons now being shipped to citrus and deciduous growers in California.
Write for samples, prices and particulars today to insure prompt deliveries.

CALIVADA FERTILIZER CO.
423 Citizens National Bank Bldg.
Phone 65845. Los Angeles, California

LAYNE & BOWLER PUMPS for Irrigation
Write for latest Circular No. 40.
Layne & Bowler Corporation,
900 Santa Fe Ave., Los Angeles.



Try It 30 Days Free Send No Money

One Man Alone Handles Biggest Stumps!

To prove the Kirstin is the most powerful, speedy and efficient Stump Puller, we will ship you any size or style on 30 Days' Free Trial. Send no money. When Puller comes, try it on your own stumps—give it every severe test—let it prove that it will do the hardest work easier and quicker. If satisfied, keep Puller. If not pleased, return at our expense, you don't risk a penny. Four easy ways to pay.

Thousands of Kirstins Now in Use!

Write for New FREE Book!

Write for Special Agent's Offer!

Kirstin ONE-MAN Stump Puller

Operates on wonderful leverage principle. One man alone handles and operates. Just a few pounds on the handle means tons on the stump. When stump starts three machine into high speed and cut through the stump nearly out of sight. Positively no other machine like it. Built for small tractors, Ford, Fuller Boot cost per pull, engineers, farmers, lumbermen and Municipal Authorities all PRAISE. Write today. One-time style or HORSE POWER, all sizes. 5 year guarantee with each machine. Shipment from nearest distributing point saves time and freight. Low prices now. Write for FREE BOOK, etc., TODAY!

A. J. KIRSTIN CO., 345 E. Morrison St., Portland, Ore.

General Office and Factory 20 Lud Street Escanaba, Mich.

Quick Shipment From: Escanaba, Mich. Atlanta, Ga. Portland, Ore. Soo, Canada

Let Us Save You 50%
on the cost of
IRRIGATION, DRAINAGE AND DITCH CONSTRUCTION, SUBSOILING AND PREPARATION OF LAND FOR FRUIT TREE PLANTING, with
Haskins' Improved Excavator
See or write
HASKINS BROTHERS
427-28 Grosse Building, Los Angeles, Cal.
Phone Pico 3761.

THE KILLEFER—Automatic Double-Disc—HARROW

The only Automatic Double-Disc Harrow on the market. We have not only maintained the great strength and durability as originally designed, but have additional valuable features, namely, our Automatic Shifting Device, controlled by the operator from the seat of the tractor. Built sizes from 5 to 12 feet.

Write for description.

The Killefer Manufacturing Company
2209 Santa Fe Avenue, Los Angeles.

DON'T FORGET YOUR ROOF

Does it need attention now before the rainy season comes?

A coat of RUBBERKOTE applied with brush by anyone will make the roof waterproof and add years to its life.

RUBBERKOTE sold direct to you at wholesale prices and prepaid.

85c the gal. in 5, 10, 20 and 50-gal. lots.
Write and order a Keg today.

ARTISAN MFG. CO.
Sales Dept., 409 Exchange Bldg.,
Los Angeles, Cal.

FERTILIZER

Contract for your future requirements before it is too late.

Nothing Better Than Fish Tankage.
Prices on Request.

Rogers, Brown & Co.
1307 Baker-Detwiler Bldg.,
Los Angeles, Cal.

ELABORATE SERVICE BY NEW AGENCY.

Smith Brothers, Nos. 1616-1624 South Figueroa street, Los Angeles, have taken the local agency for the Cleveland tractor. The firm will establish branches and service stations for the Cleveland throughout its territory, and hopes to be able to place experienced mechanics and desired parts at the disposal of owners within a short time after telephone calls are received, thus amply serving all purchasers.

Representatives of the company state the locations of dealers and service stations will be announced as determined upon.

THE TRACTOR AND THE FOOD SUPPLY.

America's magnificent response during 1918 to the call of democracy for an increased food production was largely due to the tractor, according to J. B. Bartholomew, president of the National Farm Equipment Manufacturers' Association.

In a report made at the annual convention of the association, President Bartholomew said in part:

"I estimate that not less than 1,000,000 extra plow bottoms and many other tillage implements have been at work in raising food in 1918, due to the energy of the tractors we have produced. Our surplus food which is now feeding the Allies and our armies are produced very largely as the result of the work of these tractors, and tractor-drawn machines.

"There is no escape from the fundamental proposition that American farm machinery is at the base of our commercial operations in the foodstuffs that supply a large part of the world.

"There is room for improvement in the methods of manufacturing, distributing, delivering and educating the public in this field. It is to be hoped that some sort of co-operation with some branch of the Federal government may help us to recognize the importance of this industry and put it on a basis commensurate with its importance."

A NEW THRESHER.

Four operations in the harvesting of beans are combined in one in a bean thresher evolved by a California manufacturer and handled by Streeter & Ridell of Van Nuys. Two of these combined harvester-threshers have been in operation in the San Fernando Valley and their work is being watched with interest by bean men. The only other implement aside from this harvester, it is said, is a bean cutter, which cuts the stalks and leaves them in rows. The harvester then scoops up the cut plants; they are fed into the thresher and the beans come out the other end in bags, which are dumped on the ground by the harvester. The bean straw is fed into a wagon accompanying the thresher.

Keep at least a few sheep on your farm to help clothe and feed the doughboys.

The Tractor's Big Part.

(CONTINUED FROM PAGE SIX.)

sweeping toward the grain they were harvesting. Once the fire entered the grain field there would be no stopping it, and a $100,000 crop would be lost. As quickly as possible the tractors were hitched to batteries of disc plows kept near by, and before the fire could reach the edge of the field wide paths of the growing grain had been plowed under and an effective firebreak created that saved the field. So rapid was the advance of the flames that, although it started a mile or more away, it reached the line just as the firebreak was finished. With horses it would have been impossible to have plowed up this path, for the plowing had to be deep enough to plow under the heavy grain and leave on the surface the moist soil that resisted the flames that licked so greedily along the end of the firebreak. That one fire might have cost the owner of the wheat field more than his tractor expense in a dozen years.

One tractor owner who has farmed for many years, both with horses and machines, stated that he found that on his farm a tractor saves the equivalent of four men and fifteen horses, because one man with the tractor can do as much work as five men and fifteen horses.

THEY STAND THE HEAT.

In Arizona, the Goodyear Rubber Company is among those fostering the long-staple cotton industry, and in the work of clearing the virgin soil and preparing it for cotton, the tractor has been found invaluable. Fourteen of the largest types of caterpillar machines are in operation there, and are doing the work of hundreds of horses. The great heat of the Salt River Valley would be too great to secure full efficiency from horses, whereas the machines are immune from these exterior influences and chug along hour after hour doing their work with a regularity and thoroughness that goes far to making the cotton industry there a huge success. The use of these machines not only saves the labor of the hundreds of horses, but they require less supervision than would the animals. The tractors are operated almost constantly, at certain seasons of the year, and they have given universal satisfaction.

Unquestionably, the food programme of the United States for next year will depend very largely for results upon the fullest use being made of all kinds of modern farm machinery, principally tractors. Whenever these efficient power laborers have been used in the past they have helped very materially in producing maximum crops with minimum efforts, and they will do the same in the year to come. The tractor has been tried and found to be the true friend of the farmer, for it will help him when he needs help the most, will work on uncomplainingly under adverse conditions, and will ask nothing more than to be fed only when actually engaged in working.

BUILD THAT SHED.

Arrival of the season of showers in Southern California should be coincident with the erection of sheds or other protection for tractors and farm tools of all kinds. Steel is scarce. Makers of implements and farm power machinery are handicapped by an enforced cut in their output. Farm tools and tractors are valuable. Keep them from deteriorating by housing them. Build that shed today.

The Waterloo Boy



A SUCCESS AT DEMONSTRATION.
See it or write for catalogue.
W. L. CLEVELAND CO.
211 North Los Angeles Street,
Los Angeles, Cal.

YUBA BALL TREAD TRACTORS
and John Deere Plows
You can place your confidence in these tractors and implements with the assurance of quality, service and adaptability to any California conditions.
A. F. GEORGE CO
200 N. LOS ANGELES ST.
LOS ANGELES, CAL.

CATERPILLAR TRACTORS
PLOWS, HARROWS, HARVESTERS, ETC.
THE HOLT MANUFACTURING CO.
115-117 So. Los Angeles St.
Los Angeles, Cal.



B. HAYMAN CO., Inc.
Wholesale and Retail Dealers in
International Tractors, Oliver Plows
Wagons, Agricultural Implements
Roderick Lean Harrows
118-120 NORTH LOS ANGELES STREET

ALLEN WATER BALLAST TRACTOR
The Real Agricultural Machine Gun.
FOR HEAVY WORK—FOR LIGHT WORK.
Light—Powerful—Durable.
A Simple Economical Two-Plow Tractor.
COMMUNITY MANUFACTURING CO.,
E. G. JUDAH, President.
General Offices Marsh-Strong Bldg., Los Angeles.
Main Factory, West Alhambra, Cal.



$25.00 to $165.00
2 and 4-wheeled
Auto Wreckers
1450 Central Ave., Los Angeles

Cleveland Tractor



YOU SHOULD IMMEDIATELY INVESTIGATE and see the really remarkable performance of "The Cleveland" under the many different and difficult conditions which it is capable of mastering, after which you will realize what a properly designed tractor can actually accomplish.

The Cleveland really has good horse-sense and can do everything that a horse can do except to eat when it isn't working. It answers the cry for help and takes the place of both man and beast and is produced by a corporation that is the largest producer of the track-layer type tractor in the world.

Owners will be protected as to proper instruction and efficient service through responsible dealers who will be required to give prompt and efficient service at the lowest possible cost.

Price $1695 delivered at Los Angeles or through local dealers.

A few choice territories still open to agents who can qualify.

SMITH BROTHERS
Peerless Cleveland Tractor Briscoe
1616-18-20-22-24 SOUTH FIGUEROA ST.
LOS ANGELES, CAL.

THE TRACTOR'S BIG PART IN NEXT YEAR'S PLANTING PLANS.

THE successful general or business man is the one who plans his campaign far in advance. The farmer who will be the most successful in growing bumper crops next year will be the one who plans his work now and takes the steps necessary to enable him to carry those plans into effect.

One of the essentials to be dealt with in looking ahead to the 1919 growing season is the matter of labor. Men were scarce this year and they will be less available next year even though the war has been brought to a successful conclusion. The farmer will, therefore, have to think out carefully his labor problem and solve it before he plants his seed in the spring unless he is willing to find his plans upset at a time when all his efforts are engaged in producing food for America and Europe. The more independent a farmer can be as regards human labor, the greater chance will he have of putting in and harvesting a maximum crop, and unquestionably the best means of attaining this independence is to utilize to the fullest extent the power of the tractor.

The modern tractor not only saves horse power but it saves man power. Horses require a great deal of supervision and direction, and one man will expend as much time and energy in guiding a fractious team of horses as he will in directing the operations of a powerful tractor, possessing the ability of from seven to seventy horses. In these times of labor stringency, it is this quality of the tractor of saving man power that is vital in food production.

GOOD PLOWING ESSENTIAL.

The first essential step necessary to be taken to insure good crops is that of plowing. The sooner land can be plowed to a good depth after the season's crops are harvested, the better the results to be obtained. Therefore, early fall plowing, before the winter rains set in, will put the land in splendid condition for the spring cultivation and sowing. The upturned soil is sweetened and aerated by the action of sunshine and rain, and where stubble and vegetation have been plowed under early, they are thoroughly rotted and disintegrated by spring and enrich the soil. In doing this early fall plowing the tractor is far superior to horses, because one man with the power machine can pull two, or three or more bottoms, plowing the soil to a greater depth in less time and with less effort than several men could do it with teams. This is not mere theory, but is amply borne out by the experience of thousands of tractor owners throughout the country.

One man and a team will plow about one and one-half acres to a depth of four to six inches in a day. That same man, operating one of the smaller types of tractors, can plow from seven to nine acres to a depth of eight or ten inches in a day. With larger machines, possessing powerful motors, many more acres can be plowed in a day. Here, at the very start of next season's work, the farmer is sure of saving a great deal of the time of himself or his men through the use of tractors instead of horses. The same saving of time will be apparent throughout the entire growing year, for there is practically no kind of large scale work performed by horses that cannot be done by tractors in less time and consequently at less cost.

PRACTICAL ILLUSTRATIONS.

An interesting experience of a large ranching company near Santa Paula will bear out the statement that tractors are more economical than horses. Careful records kept by this company showed that a medium-size track-laying tractor was operated a total of 178 days out of 365 days, at a cost of $1078 for operation, including upkeep and depreciation. During this period the tractor performed the same kind of work previously performed by horses and mules at a total cost of $2108.

Another rancher in Southern California had, for years, used thirty head of horses in raising barley on his ranch. He bought a forty-five horse-power tractor and sold off his horses. All of the work previously done by horses was performed by the power machine, and at the end of the first season he found that he had not only reduced his operating cost, got along with less men, and carried out his plans more systematically, but had increased his yield of barley from twelve to twenty-one sacks to the acre. This increase he attributed to the deeper and more thorough plowing accomplished with the tractor.

KEEP ON GOING.

One of the advantages of the tractor over horses that cannot be overestimated is the ability of the owner to continue field work continuously, night and day, when occasion requires. So long as fuel is supplied to the machine, and it is properly handled, a tractor can keep on working hour after hour, whereas horses become tired and require frequent rests, their continuous service being limited to a few hours. There are many times in the course of a year when climatic conditions are such that certain work must be pushed to completion with the utmost dispatch, and a farmer's ability to do this largely measures the difference between a good and a bad crop. Many tractors have more than paid for themselves in this respect.

A graphic example of this ability of a modern tractor to "pinch hit" for its owner is the experience of a San Joaquin Valley owner of a bonanza wheat ranch. A 1000-acre field of the golden grain had just reached maturity, and three crews were operating tractors at one side, engaged in harvesting the grain. The day was intensely hot, and everything was dry as tinder. A hot wind was blowing across the grain fields, and as the men worked they became aware that a fire had started in an adjoining field and was rapidly

(CONTINUED ON PAGE TWELVE.)

LAUSON TRACTORS
HYATT and TIMKEN ball bearings throughout.
Entirely enclosed and running in oil.
Five years ahead of other tractors.
Demonstration arranged any time.
S. C. CARTER CO., Distributors.
167-69 SO. SAN PEDRO ST., LOS ANGELES, CAL.

The BEEMAN
Replaces one horse for $315.00
MOTORS EQUIPMENT & TRACTOR CO.
1310 S. Grand Ave., Los Angeles

L. A. Auto Tractor Co.'s
SPECIAL ORCHARD TRACTORS
Does the Work of four horses.
Gears enclosed and run in oil.
52nd and Santa Fe Ave.
Los Angeles Phone 29347

BEST
TRACKLAYER TRACTORS
E. I. Crook, Southern Cal. Dealer
256 S. Los Angeles St., L. A.

The Laughlin Husky Tractor
AND THE
Crawford Transplanting Machine
Will Be Exhibited at the LIBERTY FAIR.
Homer Laughlin Engineers Corp.,
2852 Long Beach Ave.
LOS ANGELES.

Belt-Rail Tractors 12-20
GRAY TRACTORS 18-36
GEORGE BULLOCH
Distributor
165 NORTH LOS ANGELES STREET
LOS ANGELES

Interstate Plowman Tractors
have an established record for easy handling, fuel economy, low upkeep and satisfied owners. Good Territory Open to Agents.
Doak Tractor Company
Los Angeles. 236 Marsh-Strong Bldg.
San Francisco 50 Eighth St.

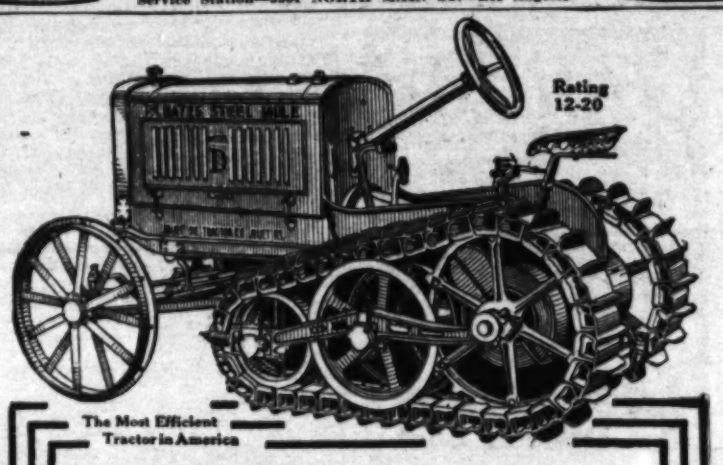
UTILITY TRAILERS
FACTORY BUILT
Follows truck without side whip.
Sold on easy payments.
UTILITY TRAILER SALES CO.,
1421-23 So. Main St. Phone 21195.
Los Angeles, Cal.

MAKE A TRUCK WITH YOUR FORD AND A 1½ TON HUSKIE TRUCK UNIT
$395.00 complete, F.O.B. Los Angeles.
Reliable Dealers Wanted.
CALIFORNIA HUSKIE TRUCK COMPANY
315 W. Pico St., Los Angeles.

Dixon & Griswold
P&O PLOWS
Farm Implements and Wagons
140-148 N. LOS ANGELES ST., Los Angeles, Cal.

GENEVA ADAPTO-TRACTOR
$230.00 Under Los Angeles Attached.
More Crops —:— Less Work.
Assured When You Use Your Ford and the ADAPTO.
GENEVA TRACTOR SALES CO.
232 Bryson Building, LOS ANGELES, CAL.

WE SAVE YOU MONEY
—WE CAN MAKE YOUR OLD—
TRACTOR, TRUCK or AUTOMOBILE
—RUN LIKE A NEW ONE, BY USING OUR—
NITROLENE MOTOR OIL
We Prove It—Guarantee It—or Money Bac
See Us at the LIBERTY FAIR.
In the Manufacturers' and Liberal Arts Bldg.
NITROLENE SALES CO.
Office and Salesroom—1311 S. FIGUEROA STREET
Service Station—3301 NORTH MAIN ST.—Los Angeles



The Most Efficient Tractor in America

PROVED CRAWLER DURABILITY

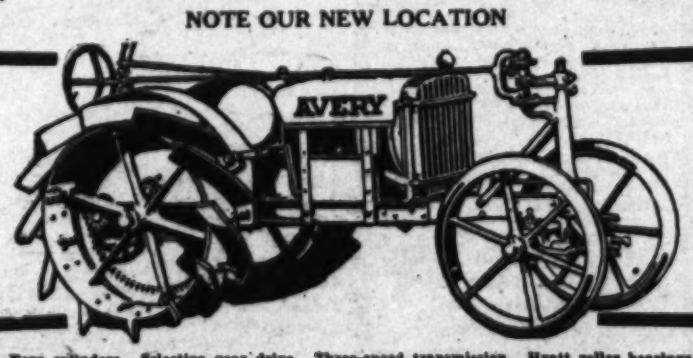
Correct mechanical principles and the knowledge of the proper materials and methods of using them make the crawler shoes of the Bates Steel Mule of great durability. Such is the result of six years of experience with thousands of tractors in the field.

Just as important are the heavy duty valve-in-the-head kerosene motor, the hardened cut steel transmission gears, the Timken roller bearings and the dustproof working parts.

We will gladly demonstrate on your own soil, without any obligation on your part.

F. T. BRILES
Southern California Distributor.
214-216 North Los Angeles St.
Los Angeles, California.

AVERY
5-10 H. P.
$650 HERE
NOTE OUR NEW LOCATION



Four cylinders. Selective gear drive. Three-speed transmission. Hyatt roller bearings.
Will do the work of four horses and costs only 15c per hour to operate

The Avery costs less than any to buy.
The Avery costs less than any to operate.
The Avery costs less than any to keep in repair,
The Avery is the simplest tractor built; all parts are in plain sight and get-at-able.

The Avery, by reason of its patented California lugs, is guaranteed to work in sand or mud. It will work in any place where any other tractor will and in many places where others cannot. Write or call and let us tell you how an Avery will enable you to get a better and bigger yield with less work and at a smaller cost.

Avery Tractors are made in six sizes.
THE AVERY COMPANY OF CALIFORNIA
(F. H. POSS CO.)
237 South Los Angeles Street. Los Angeles
San Francisco Address—67-69 Beale Street



HOGS in Hemet Valley seem to have joined enthusiastically in the keep-pig campaign, for they are producing the pigs at an inspiring and patriotic pace. On two adjoining ranches, in particular, the competition in pig production is especially interesting, involving as it does not only a patriotic speeding-up, but a friendly rivalry in breeds.

BY H. C. DAVIS.

We Could Stand a Lot of This Kind of Rivalry.

THE NEW FORCE IN FARM ECONOMICS.

BY H. A. CRAFTS.

The farm tractor injects a new force into farm economics.

The potentiality of this force is still an unknown quantity.

Time alone will tell the tale of this new Titan.

But one thing we do know the farm tractor begins at the beginning, which is comforting and reassuring.

Soil treatment is the primal mission of the farm tractor.

Soil treatment under horse power, no matter how forceful and efficient, has never been a satisfactory accomplishment.

Sometimes cultural thoroughness under this old-time power has been accomplished at a sacrifice of horse power, if not of man power.

And in its most extreme efficiency it never reached that perfection which is possible under farm tractor operation.

To repeat—the farm tractor begins at the beginning; then it goes the limit in efficiency.

It prepares the seed bed, which is the Genesis of thorough farming.

In the first place it deepens the seed bed to any desired depth.

Then it pays especial attention to the tilth.

And thirdly it firms the seed-bed; or brings it to the degree of consistency that is calculated to bring about the best crop results.

And fourthly it plants the seed at just the right depth and spreads it in the most systematic manner.

But here arises a proposition secondary in importance only to the tractor itself—the devising and construction of farm implements, planned absolutely upon the tractor basis and principle.

The tractor farm implement must differ from the horse farm implement almost as much as the machine differs from the animal.

And California appears to be the pioneer in this new domain of mechanical development.

We find California today manufacturing the extra heavy four-gang tractor plow; heavy-duty three-gang tractor plow; gopher or drainage plow; cross-kill clod crusher; tractor chisel; the heavy cultivator; subsurface packer; cultivators, not only adapted to tractor use, but adapted to different kinds of crops, etc.

Here is the dawn of a new science—the providing of that class of new farm machinery insistently demanded by the advent of the farm tractor.

And here is one of the richest fields of invention and experimentation ever offered to the inventive genius of America.

It is the force that, taking the farm tractor as the initial point, is destined to rapidly revolutionize our whole agricultural industry, and to make the farming routine of the future a new and wonderful thing—something that will not only lift an enormous load from the shoulders of the farmer, but will confer upon mankind an inestimable boon in the shape of a vast, a sure, a varied and a cheap food supply.

THE VALUE OF THE FARM MOTOR TRUCK.

Reports by the United States Bureau of Crop Estimates show the low cost of hauling produce to and from the farm by truck and tractor as compared with the horse team. Studies were made covering many districts and averages struck.

Motor truck hauls during 1918 from farm to shipping point averaged 11.3 miles, while wagon hauls averaged nine miles. The motor truck made 3.4 round trips per day over its longer route of 11.3 miles, while wagons made 1.2 round trips per day over the nine-mile distance.

The estimated cost for hauling in wagons from shipping point averaged during the season of 1918, about 30 cents per ton per mile for wheat, 33 cents for corn, and 48 cents for cotton. For hauling in motor trucks or by tractors, the averages were 15 cents for wheat or corn, and 18 cents a ton-mile for cotton

The uses for which the tractor has proved itself adapted are constantly growing, and almost daily ingenious inventors are making new types and operators are putting them to new and unique uses.



Reversion to Type.

Peculiar cluster of small, hard nuts taken from Ventura county English walnut tree.

BAN REMOVED.

The live stock division of the California Food Administration has cancelled its ruling that bean straw and other edible fodder may not be used as a soil mulch or fertilizer. Abundant rains in the northern part of the State have greatly helped the cattle feed situation.

In a list of farm tools and machines wanted by the English government from American manufacturers, furnished by a London merchant, are included 80,000 plows, 75,000 harrows, 50,000 winnowing machines, 40,000 wagons and 20,000 cultivators.

ENGLISH WALNUT REVERTS TO TYPE.

A peculiar case of atavism has come to light in the production of an English walnut tree on the Ventura county ranch of Mrs. Messler of a full crop of currantlike clusters of small, hard nuts resembling the wild, black walnuts. This is a reversion to type dating farther back than the wild nuts of the present day, and is a freak for which it is difficult to account according to several horticulturists who have viewed the odd clusters.

One theory is that, by blooming out of season, the blossoms on this tree failed to get transpollinized. Whether this was the case, it would be difficult to determine, as no such peculiarity of blossoming was noted in the grove at the time of blooming.

The tree bearing this odd crop is six years old and bore its first nuts last season, these being in every way normal. The entire grove consists of English walnut buds grafted on black walnut roots, as is the usual custom. The odd, currant or grapelike clusters of nuts are some twelve to fifteen inches in length.

RULING PROTESTED.

A large number of tractor manufacturers of America met in Chicago on October 10 to discuss the recent ruling of the War Industries Board curtailing production 25 per cent. After lengthy discussion the position was taken that the smaller manufacturers did not receive adequate consideration and that if they are held down to the number of machines produced for the current year's trade it will automatically put them out of business. A committee was appointed to present this grievance at Washington.

DISCUSS STEEL OUTLOOK.

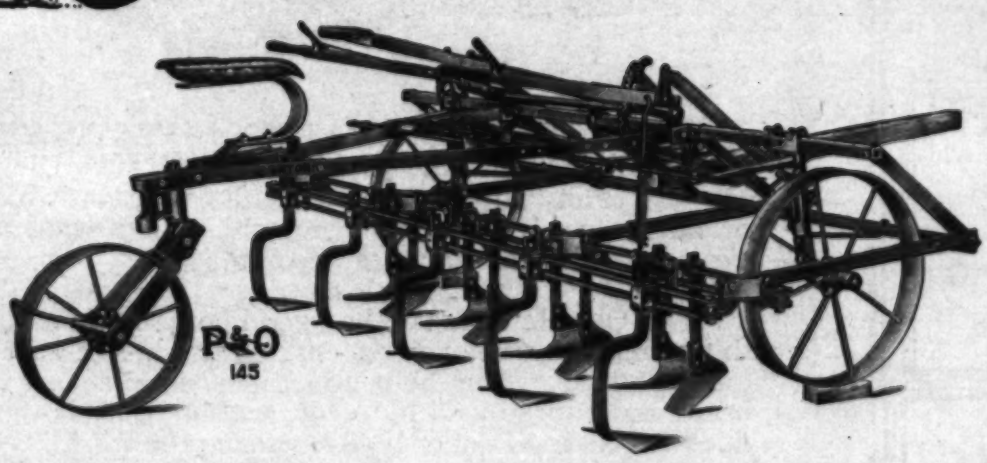
Southwestern tractor and farm tool dealers and manufacturers took much interest in the convention of the National Implement and Vehicle Association, held at Chicago, October 8-10. Manufacturers and retailers met at the convention on common ground for mutual benefit. The chief item discussed was the steel allotment programme.

Thrifty farmers are Uncle Sam's best aides.

P&O No. 8 Beet Cultivators

Cultivates Four Rows of Beets at a Time

Easy to Operate



Your Choice of Equipment

Knife Weeders,
Disc Weeders,
Small or Large
Duck Feet,
Deer Tongues,
Irrigating Shovels
IN ANY COMBINATION

High carbon steel frame, thoroughly trussed—very strong and rigid.

Easy means for changing width for cultivating four rows, 16, 18, 20 or 22 inches apart or for three rows 28 or 30 inches apart.

Regularly furnished for use in beets, but can be furnished with extra rear wheel, for use in beans, melons, peas, etc.

Gangs are built on two pairs of parallel cross bars, providing ample space for any combination of attachments as chosen by the purchaser.

The pitch of the cultivating appliances on one bar can be changed without interfering with those on the other bar.

Each attachment can be set in or out or up or down as desired.

Wheels have 3-inch tires—concave tires on front wheels. Dust-proof wheel boxes and hard oil screw caps. Dust-proof sand bands.

Caster type rear wheel.

Wheels can be pivoted either way by means of foot levers, carrying gangs to and from the rows quickly and permitting close and thorough cultivation.

Wheels can be locked for transporting.

One piece axle and pivot arm.

Main lever raises and lowers gangs at the ends of rows, and requires but one hand to operate. Auxiliary levers are provided for leveling either side independently, when working in uneven ground.

Gangs work under spring pressure which causes them to adapt themselves to unevenness of ground.

Space in front of operator is clear, giving him an unobstructed view of his work.

Balance springs assist operator in raising gangs.

Cultivator furnished less planting parts, the purchaser choosing the combination he prefers. Flat shank clamps are furnished.

An umbrella can be furnished as an extra.

BUILT BY PARLIN & ORENDORFF CO., CANTON, ILL.

Dixon & Griswold,
146-148 N. Los Angeles St., Los Angeles, Cal.

Baker, Hamilton & Pacific Co.,
San Francisco, Cal.

THE TRACTOR'S BIG PART IN
NEXT YEAR'S PLANTING PLANS.

THE successful general or business man is the one who plans his campaign far in advance. The farmer who will be the most successful in growing bumper crops next year will be the one who plans his work now and takes the steps necessary to enable him to carry those plans into effect.

One of the essentials to be dealt with in looking ahead to the 1919 growing season is the matter of labor. Men were scarce this year and they will be less available next year, the greater chance will be have of putting in and harvesting a maximum crop, and unquestionably the best means of alleviating this independence is to utilize to the fullest extent the power of the tractor.

The modern tractor not only saves horse power but it saves man power. Horses require a great deal of supervision and direction, and one man will expend as much time and energy in guiding a tractious team of horses as he will in directing the operations of a powerful tractor, possessing the ability

WE SAVE YOU MONEY
—WE CAN MAKE YOUR OLD—
TRACTOR, TRUCK or AUTOMOBILE
—RUN LIKE A NEW ONE, BY USING OUR—
NITROLENE MOTOR OIL
We Prove It—Guarantee It—or Money Back
See Us at the LIBERTY FAIR,
In the Manufacturers' and Liberal Arts Bldg.
NITROLENE SALES CO.
Office and Laboratory—1311 E. PICO-NOVA STREET
Service Station—3500 NORTH MAIN ST.—Los Angeles

Farm and Grazier Section.

This Year's Preparations Insure Next Year's Crop.



Breaking ground on a big California ranch. The field is being plowed by a "Caterpillar" 75 pulling 120 inches of "Caterpillar" disc plows.



Killefer double-disc harrow drawn by Samson Sieve-Grip tractor at tractor demonstration.



Disc harrowing on a big scale. The photograph, taken at the recent tractor demonstration, shows a 40-foot P. & O. light draft harrow layout exhibited by Dixon & Griswold.



Forty-five feet at a "clip." This is the great Forkner light draft tiller shown by Dixon & Griswold at the tractor show.



Two jobs in one. Roderick Lean 10-foot automatic disc harrow and spike-tooth harrow shown by B. Hayman Company at tractor show.

AV
ST
SUN

s American controlled by circular. Th and Meuse A there demonstration, exhibition been seen; them were for inspec- est easier for ll units that ar advance e line before
y-two large incourt Sal- First Army.
AND REL march to- y occupied ay and in- ree of Ger-
a—Every an troops f various
it Sunday started to

THE NEW FORCE IN FARM ECONOMICS.

BY H. A. CRAFTS.

The farm tractor injects a new force into farm economics.

The potentiality of this force is still an unknown quantity.

Time alone will tell the tale of this new Titan.

But one thing we do know the farm tractor belongs at the beginning, which is cotton farming and reasoning.

Soil treatment is the primal mission of the farm tractor.

Soil treatment under horse power [illegible]

heavy-duty three-gang tractor plow; sooner or drainage plow; cross-kill clod crusher; tractor chisel; the heavy cultivator; subsurface packer; cultivators, not only adapted to tractor use, but adapted to different kinds of crops, etc.

Here is the dawn of a new science—the providing of that class of new farm machinery insistently demanded by the advent of the farm tractor.

And here is one of the richest fields of invention and experimentation ever offered to the inventive genius of America.

It is the force that, taking the farm tractor as the initial point, is destined to rapidly revolutionize our whole agricultural industry, and to make the farming routine of the future a far and wonderful change from the present day, and is a track for which it is difficult to account according to several horticulturists who have viewed the odd clusters.

A peculiar case of atavism has come to light in the production of an English walnut tree on the Ventura county ranch of Mrs. Messner of a full crop of curiously clustered of small, hard nuts resembling the wild, black walnuts. This is a reversion to type dating farther back than the wild nuts of the present day, and is a track for which it



ENGLISH WALNUT REVERTS TO TYPE.

We Could Stand a Lot of This Kind of Rivalry.

BY H. C. DAVIS.

HOGS in Hemet Valley seem to have joined enthusiastically in the keep-a-pig campaign, for they are producing the pigs at an inspiring and patriotic pace. On two adjoining ranches, in particular, the competition in pig production is especially interesting, involving as it does not only a patriotic speeding-up, but a friendly rivalry in breeds.

On the Charnock ranch, where Charles Tyler is manager for the owners, J. A. Freeman and T. S. Bell, the Duroc-Jersey is considered an easy winner, and on the Hollingsworth ranch next door, the Poland China retains all the votes. But, notwithstanding the divergence in detail, these neighboring stock farms are pulling shoulder to shoulder, as one might say, in the big drive for pork production.

On the Charnock ranch, the herd is headed by Cherry Friend, a son of Orion Cherry Kind and prize winner from the show ring at Omaha, now weighing some 900 pounds at less than three years of age. Here seventy-five sows, all of the purest of Duroc-Jersey breeding, are maintained, and about 700 hogs are being turned off yearly for pork. After several years of experience with this breed, Mr. Bell testifies with enthusiasm to the good points which have made for the rapid popularity of this "made-in-America" hog, of which little was known in California a decade ago. He believes that there is no other variety which can produce pork so rapidly or economically, or is so prolific. While the Duroc-Jersey is a fat or lard type animal, he finds that when fed with that end in view, it produces a grade of pork in great demand.

A mixed ration of barley, kafir corn and alfalfa are fed on this ranch, most of which is raised on the place. Forty acres are in alfalfa and a considerable acreage in grain. Self feeders are supplied in the pens of the growing stock, while a wide cement paving running through a series of runways serves as a trough for the older stock. This paving, supplied with a gutter at the edge, can easily be flushed with water and so kept in a cleanly condition. Conveniences of many kinds for maintaining the health and rapid growth of the stock are furnished. A mechanical device in the form of a small, revolving oval about the size of a football serves as an oiler and disinfectant, and adds materially to the comfort of the animals and the healthful condition of their skin.

While not on so extensive a scale of production, the Hollingsworth ranch, where J. E. Hollingsworth is both proprietor and manager, is committed with equal enthusiasm to the cause of Hoover and the hog. During the past year Mr. Hollingsworth has turned off some 300 porkers and he now has about 250 hogs on his ranch. He is keeping all his young sows to increase his output.

A Poland China boar from the Anita Baldwin herd, Nokio, a fine example of this standard breed, is the head of the herd here. And the standards of the breed are kept up also with pure bred sows that do credit to the well known excellence of the Poland China. Uniformity and quick growth could not be better illustrated, Mr. Hollingsworth feels sure, than by picking specimens at random from among the contented animals pastured on his alfalfa fields.

On this 400-acre ranch 200 acres are devoted to the growing of alfalfa for the further purpose of pork production. Besides the green alfalfa, fed "on the hoof," rations consist of hay and barley. The stock thrives on this food schedule and every fleeting moment is applied with zeal toward hastening the rapid increase of the nation's meat supply.



On the Charnock Ranch the Duroc-Jersey is considered "the" hog—



While on the Hollingsworth Ranch next door the Poland-China has all the votes.



Some growing stock on the Charnock Ranch.



Pigs in alfalfa on the Hollingsworth Ranch. There's money in this kind of a landscape.

[illegible]

[illegible]

[illegible]

An Imported Insect Pest That Will Bear Watching.

BY H. C. DAVIS.

THAT the control of the Argentine ant, which now occupies a large acreage in Southern California, will eventually be compulsory in the citrus groves, as are now such protective measures as spraying and fumigating, is the belief of experts who have made the eradication of this pest a study. For, while the Argentine ant threatens the peaceful pursuit of many other branches of agriculture, including truck gardening, poultry and rabbit raising and the honey industry, to say nothing of the beauty of parks and private grounds and the comfort of homes, perhaps its most serious menace to this locality is the protection of orchard pests such as mealy bugs, aphids and the soft brown scale.

While the armored scales, of which there



Can type of Argentine ant trap for use on ground.

are several varieties that feed upon orange trees, are not directly protected by this ant, all insects which it can capture, excepting those supplying honeydew, are eaten and thus the enemies of the armored scales are largely eradicated. The honeydew is a sweet substance excreted by mealy bugs and other soft scales and is the favorite diet of



Paper sack trap for trees.

the Argentine ant. For this reason the ants act as loyal protectors to the producers of the honeydew, surrounding them with safeguards provided with fairly uncanny intelligence, and, preventing their insect enemies from even approaching them.

Aided and abetted in their nefarious plans of orchard destruction, the mealy bug and other pests of its kind fairly thrive in groves where the Argentine ant has once established its colonies. And though there are forty-five other varieties of ants in California, none of these resist the merciless advance of the Argentine ant, but promptly withdraw as soon as these enemy aliens invade their territory. Shortly after such an invasion, the captured locality begins to show the effects of the destructive occupation, and cases are on record in Louisiana where entire citrus groves have eventually been killed under the protectorate of these ruthless intruders.

The eradication of the Argentine ant, after it has once gained foothold in a new territory, is believed by entomologists to be an impossibility. "Many have expressed their conviction that this ant is here to stay no matter what may be done toward its destruction," says C. W. Woodworth, one of the foremost entomologists of the State, in a publication issued by the California Experiment Station. That the ant can be controlled even where well established and that its spreading to localities not already infested can be prevented is also believed by Mr. Woodworth.

THEY SPREAD SLOWLY.

In a number of ways the control of this insect presents a reasonably simple problem. Its spread, where not aided by human agencies, rarely exceeds more than an eighth of a mile a year. New colonies can only be established by the transportation of the queens, and these queens do not fly as is the case with several other varieties of ants. Large numbers of worker ants transported from one locality to another will sometimes live for months but will not constitute a danger to the locality as they will eventually die out without a queen to produce eggs.

Only the withdrawal of food supplies induces any extensive migration of colonies taking with them their queen and young. Therefore the only real danger of spreading is from colonies accidentally transported by human aid. Measures preventative of this danger, through strict quarantine regulations for regions already infested, should do much to check the increasing menace of this pest, it is thought by experts.

That the shipping of ornamental shrubbery has had much to do with the introduction of the Argentine ant into America and also into Southern California is a fact well established. Nursery stock moved even short distances in the same district is thought to have had serious results in the spread of this insect. The hauling of manure from an infested spot to be spread on lawns and orchards has also proved an active agency for the increased spread of the pest. Vegetables have often offered shelter to colonies perhaps disturbed in their homes by digging, as in a potato field, or driven out by irrigation. Any form of household goods or foodstuffs might be used as a temporary refuge in such cases and later afford an unwitting means of transportation.

In addition to the quarantine measures which would obviate such transportation, the control of the ants in infested spots, both to prevent their spread through natural growth and the curb their destructive protection of orchard pests, is a necessary step, according to those who have made a study of the question. Methods to this end have been most extensively elaborated in Louisiana, where the fight against this insect has been carried on for a number of years past, following much serious agricultural loss and damage to property values.

In Southern California, where the Argentine ant has increased alarmingly during the past ten years, successful experiments in control have been carried on during the past few seasons by several scientists. At the government entomological laboratory at No. 930 Curtis street, Alhambra, where citrus insect pests for this section are a special study, R. S. Woglum, in charge of this work, has made the Argentine ant the subject of much investigation.

EXPERIMENTS IN CONTROL.

Under the direction of Mr. Woglum, L. R. Alderman, for five years with the Horticultural Commission in Los Angeles county, undertook an experiment less than two years ago on an eleven-acre orchard at Alhambra belonging to W. G. Benedict. Mr. Benedict had the year before spent $700 on the control of the mealy bug in this badly infested grove. Spraying and washing proved of so little avail that at the end of the season the fruit had to be washed before it could be marketed.

At the end of the 1917 season, after having spent only $80 on the system of ant control inaugurated by Mr. Alderman, Mr. Benedict testifies that he was free both from Argentine ants, with which his grove had been thickly infested, and from the mealy bug. Numbers of similar cases are cited by Mr. Alderman, who has recently taken over the task of Argentine ant control in the city parks of Pasadena.

The methods used in these instances differ from those adopted in the majority of cases in Louisiana. There the direct measures taken are planned for the destruction of colonies by the use of traps in which the ants are induced to make their nests. The ants will seek the shelter of these artificial nests to avoid rain and can thus be conveniently killed by fumigation.

In the dryer climate of Southern California, however, the most effective system seems to be poisoning. The theory is to avoid the immediate killing of the adults, but to make the poison attractive to them so that it will be carried home and fed to the young, thus preventing the growth of the colonies. The secret of success seems to be patient persistence and correct judgment in adjusting the strength of the poison, the government formula for which was printed in the Farm and Tractor some months ago.



Putting out poison traps for Argentine ants in Busch gardens, Pasadena.

The plan as followed by Mr. Alderman includes frequent inspection of the poison baited traps which are set at close intervals



Citrus orchardist placing ant traps in grapefruit tree.

along the borders of a tract under treatment, and at advantageous points through the grounds. Simple traps of paper sacks are used for tree trunks and shrubbery, the insects gaining access to the poison through small perforations. This method lends itself to home treatment and should prove successful if followed with persistence, the greatest drawback being the natural inclination to slacken vigilance when the pest begins to disappear, thus giving the ant colonies opportunities to rebuild to their former strength.

By way of identification of the Argentine ant, several simple tests will point out their presence. This variety is a very small, black ant, and wherever found is practically the only kind to be found in its neighborhood. Its runs are in single file and disappear inconspicuously between bricks, in cracks of cement or other obscure entries to the underground passages. There is never a pile of debris surrounding the entrance to the home as with several other varieties, and the colonies are practically impossible to locate from the surface of the ground. The fact that the Argentine ant is the only species to be found in California which has no odor when crushed furnishes another simple test for its identification.



Setting poison bait traps along the edge of a Pasadena lawn.

FOOD CONSERVATION IS WINNING THE WAR

BALLED ROSES

Roses give splendid results if planted at this season. By setting out at the present time our heavy two-year-old balled stock you can depend absolutely upon a fine crop of blooms during the coming spring. The plants will obtain all the advantage of the Winter rains and become thoroughly rooted and will produce a glorious crop of flowers from April on.

Howard & Smith Roses are known all over the world for their quality. Our stock this year is finer than ever. The plants are all heavy, four budded two year-old stock with strong well-

"Cranberry" Sauce from Southern California Posies.

By ROBERT W. HODGSON, Instructor of Citriculture, University of California.

FRUITS and nuts indigenous to the tropics and to foreign countries are now, as never before, attracting the attention of the people of the United States. One has but to consider the intense interest now being exhibited in the avocado to realize that the last few years have seen a marked increase in interest on the part of the American public as to fruits once little known and appreciated in this country. The last two decades have witnessed the culture of a number of such fruits reach economic importance in the United States, among which are the avocado, the Japanese persimmon, the pomegranate, the loquat, the feijoa, guava and the roselle. The roselle is, however, hardly as well known as most of the fruits mentioned although it is by no means less deserving of attention.

While many of the more recently introduced fruits, such as the avocado, guava, and feijoa are of American origin, the roselle is native to the Old World, where it has been grown and appreciated for many years. A strictly tropical plant, it is very sensitive to frosts and therefore its culture is at present limited to tropical and subtropical regions, being confined in the United States to Florida and California. Since its merits have been realized by the English speaking peoples, it has enjoyed its greatest extension in Australia, in parts of which it is now grown to a considerable degree. In Queensland, the culture of the roselle in recent years has assumed considerable proportions, the fruit being used largely for the manufacture of jams and jellies for export. The uses of the roselle are so many and varied, constituting as it does a most valuable addition to our list of jelly and jam fruits, that this fruit deserves a wider cultivation than it now enjoys. The roselle is particularly adapted to the home garden, as its culture is so simple and its requirements so few. In regions adapted to growing this fruit it should be found in every garden.

Belonging to the Mallow family, the roselle is a close relative to a number of our common and important plants, among which are the fiber producing plants cotton, Malva, Althea and Tree mallow or Lavatera. Among the vegetables it is related to okra, while some ornamental relatives are the abutilons and Hibiscus.

The habit of growth of the roselle is much like that of the cotton plant, the stems, however, being reddish and branching much more profusely. The plant reaches a height of six to eight feet and bears beautiful large yellow flowers, each with a dark red eye. The plant itself is quite ornamental and aside from its useful qualities constitutes a valuable addition to our list of ornamental plants.

The flowers open during the night, and close during the forenoon, so that much of the beauty of the plant is not evident after 10 o'clock in the morning. The roselle constitutes one of the few cultivated plants in which the part used for food represents a portion of the flower which is in this case the calyx. The development of the calyx is very rapid, within three weeks after the opening of the flower attaining its maximum size, at which time it should be picked. If left to nature, the "fruit," if we may so call it, loses much of the properties which make it valuable. In addition, if allowed to mature, the yield of the plant is very materially reduced since in the axil of each leaf there are several latent flower buds which develop only if the first crop of flowers is removed. By picking the calyces from the plant as fast as they reach the proper stage, the yield of the plant is greatly increased.

IS AN ANNUAL.

The plant is an annual and must be planted each year. Since it is very susceptible to frost, it should not be planted until all danger from frost is past, which usually means about the first of April in Southern California. In Florida the seeds are commonly sown in a seed bed and it is transplanted to the field when six to eight inches in height. In California, however, better results seem to be obtained by planting directly in the field, some five or six seeds being placed to a hill and later thinned out to one plant.

The plants are usually spaced from six to ten feet apart each way, depending upon the character and fertility of the soil. The roselle demands no special type of soil but will thrive on any soil that is moderately well supplied with plant food. It apparently does best, however, on a rich sandy loam. The use of large amounts of barnyard manure is not to be advised since in some cases it apparently stimulates the plant to vegetative growth at the expense of fruiting.



A single stalk of a roselle plant, showing flower and calyces. Notice the number of pods.



Picking roselle. Each flower is cut from the bush with a sharp knife.



Ready for market. The roselle retails readily at from 10 to 15 cents a pound.

For best results, the plants require a large amount of sunshine available on all sides, which makes planting in crowded rows unsatisfactory. The aim should be to have the plants spaced so that when full sized there is still a slight distance between them.

Planted early in April, if weather conditions are normal, in California, one may expect to begin harvesting the calyces in late August and the season is in full swing during September and October and the plants continue to bear until killed by frost. This is in marked contrast with Florida conditions, where the plant is reported as never bearing earlier than October although it there continues bearing on through the winter months.

YIELDS AND RETURNS.

There is considerable variation in the seasonal yield per plant, some running as low as two pounds while others will produce twelve or fifteen pounds of the calyces during a season. However, an average yield of five or six pounds may be counted upon under ordinary conditions. Planted eight feet on the square, there are 680 plants to the acre which, averaging five pounds to the plant, would give a total yield of 3400 pounds. At 5 cents a pound, this would give a gross return of $170 per acre. The labor cost of harvesting is high, running several cents a pound, but from the figures given it is easy to see that while the net returns are not high, there is still good money to be made in growing the roselle. Of course, at the present time, the market demand is not large and the business might easily be overdone. Nevertheless, as the product becomes better known and consequently the market demand greater, it is the writer's belief that the commercial culture of the roselle as a jelly and jam fruit is bound to increase and on a sound economic basis.

For many years the roselle has been grown in India for its fiber, which is largely used in the manufacture of cordage and coarser textile products. Although the strains grown for fiber purposes do not yield high in calyces, it would seem that with the improved strains grown for jelly and jam purposes the fiber might prove to be a valuable by-product.

SEED SELECTION.

The great variation in size of the calyces and in yield of individual plants furnishes favorable opportunity for increasing both these qualities by the proper selection of seed. If the average yield could be doubled, which seems possible, much greater profits could be made. Individual plants which produce large numbers of well formed calyces should be marked for seed selection. The pods for such purposes are left on the plants until the seed pods turn yellow and show signs of splitting at the apical end. They are then picked and dried in the sun and the seed threshed out and stored in a dry place.

The calyces as well as the tender shoots of the roselle contain high percentages of pectin and acid which renders them especially suitable for jelly making and preserving in various forms. Moreover, the calyces contain a beautiful red coloring matter which makes the product pleasing in appearance. In Queensland, quite an industry has developed in the making of roselle jam and jelly for export. There is no reason why a similar industry should not develop in California.

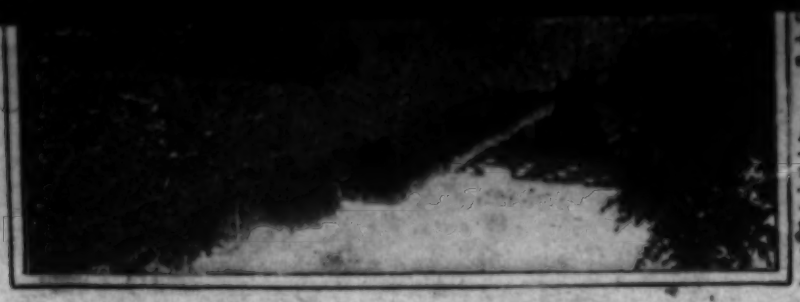
In composition, the roselle is almost identical with the cranberry. Indeed, it furnishes a most excellent substitute for the cranberry and this quality alone should make it popular with the American people. It can be used in the making of pickles, sauces, jams, jellies and in many other ways which will occur to the housewife.

In preparing for cooking the stem and basal end of the pod are cut off at the point of junction of the calyx and seed pod. A slight pressure forces the seed pod out of the apical end of the calyx. The calyx alone is ordinarily used since it contains the color, but the seed pod also contains large amounts of pectin.

There are very few pests attacking the roselle, about the only one of importance being the ordinary garden nematode which attacks the roots. No satisfactory remedy for this pest on any crop has been found and infested land should not be planted to the roselle.

Among the most enthusiastic roselle growers in Southern California are Mr. and Mrs. C. A. Rosell of Arcadia. Coming to California some years ago, they heard of a new crop called the roselle, adapted to California. It sounded good to them and since that time they have been ardent students of roselle culture. Moreover, they have been singularly successful in growing the roselle and have produced a markedly superior product.

When you are downtown ask your market man for a few pounds of roselles and try a little jelly. You'll like it and come back for more.



An Imported Insect Pest That Will Bear Watching.

BY H. C. DAVIS.

THAT the control of the Argentine ant, which now occupies a large acreage in Southern California, will eventually be completed in the citrus groves, as are now such protective measures as spraying and fumigating, is the belief of experts who have made the eradicating of this pest a study. For, while the Argentine ant threatens the peaceful pursuit of many other branches of agriculture, including truck gardening, poultry and rabbit raising and the honey industry, to say nothing of the beauty of parks

is a number of ways the control of this insect presents a reasonably simple problem. Its spread, where not aided by human

THEY SPREAD READILY.

Mr. Woodworth.

their conviction that this ant is here to stay no matter what may be done toward its destruction," says C. W. Woodworth, one of the foremost entomologists of the State, in a publication issued by the California Experiment Station. That the ant can be controlled even where well established, and that its spreading to localities not already infested can be prevented is also believed by

The Times

Illustrated Magazine

of The Far-flung Southwest—"Land of the Setting Sun"

To the Ultimate West

SUNDAY MORNING, NOVEMBER 17, 1918. "LIBERTY UNDER LAW." MAGAZINE SECTION.

Jocko Digs Up for the Cause.



BALLED ROSES

Roses give splendid results if planted at this season. By setting out at the present time our heavy two-year-old balled stock you can depend absolutely upon a fine crop of blooms during the coming spring. The plants will obtain all the advantage of the Winter rains and become thoroughly rooted and will produce a glorious crop of flowers from April on.

Howard & Smith Roses are known all over the world for their quality. Our stock this year is finer than ever. The plants are all heavy, low budded, two-year-old stock with strong, well-ripened canes.

The following are a few especially choice ones to which we call your attention:

Los Angeles—The World's Premier Rose

Winner of the 1918 Gold Medal presented by the city of Paris, France, in the trials at the Bagatelle Gardens, Bois de Boulogne Park. A rose which should be in every California garden. Color luminous flame pink toned with coral and shaded to golden yellow at base of the petals. EACH..... **$1.50**

AARON WARD—Indian yellow. Each 50c

ARNOLD JANSSEN—Deep rosy pink. Each 75c

BEAUTE DE LYON—Coral red and shrimp pink. Each 75c

BETTY—Salmon pink. Each 50c

EARL OF GOSFORD—Rich dark crimson. Each $1.00

GENERAL McARTHUR — Bright rosy red. Each 50c

GEORGE ARENBERG — Rich dark crimson. Each 50c

GEORGE DICKSON — Crimson with blackish sheen. Each $1.00

GRANGE COLOMBE — White tinted with creamy yellow. Each 75c

HIS MAJESTY—Dark rich red. Each 75c

HUGH DICKSON—Rosy red. Each 50c

JULIET—Orange, scarlet and salmon. Each 75c

MAD. AMBROSE RICCARDO—(New) —Orange, salmon and yellow. Each $1.00

MAD. ABEL CHATNEY—Salmon pink. Each 50c

MAD. EDOUARD HERRIOTT—Coral red shaded with golden yellow. Each 75c

MRS. FRANKLIN DENNISON—Pearly pink shaded golden yellow. Each 75c

MRS. HILLAS—Deep rich yellow, outer petals creamy white. Each $1.00

MRS. JOHN LAING—Soft pink. Each 50c

MRS. WADDELL—Deep reddish apricot toned with salmon. Each 50c

PAUL NEYRON—Rich dark rose. Each 50c

RADIANCE—Deep silvery rose. Each 50c

SUNBURST—Rich orange yellow. Each 75c

TOTE GELOS—Lemon yellow and cream—(New.) Each 75c

WHITE AMERICAN BEAUTY — (Druschski)—Enormous pure snowy white. Each 50c

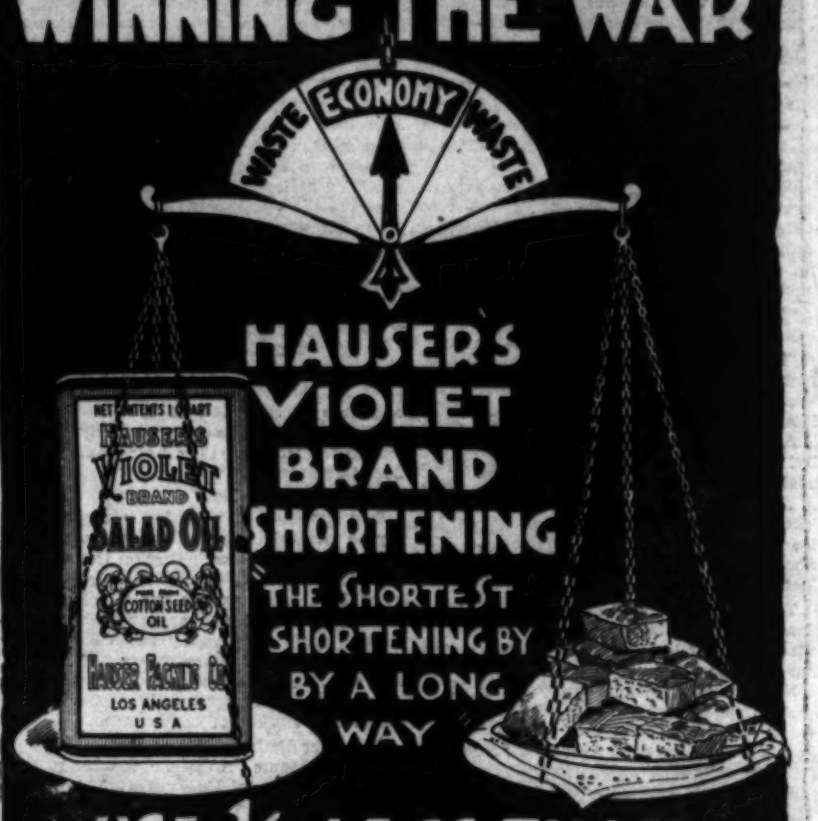
This Week's Special Offer

Any six of the 50c varieties named and one Los Angeles for.....$4.00
Any twelve you may select from above list with one Los Angeles Rose for..$10.00

Howard & Smith

Ninth and Olive Sts., Los Angeles.
Nurseries, Montebello. Main 1745—Home, 10957.

FOOD CONSERVATION IS WINNING THE WAR



HAUSER'S VIOLET BRAND SHORTENING

THE SHORTEST SHORTENING BY BY A LONG WAY

USE 1/3 LESS THAN BUTTER



"Your Baking comes easy when you use Victory Flour"



But be sure you are getting—

GREAT WESTERN Besgrade VICTORY FLOUR

There is a difference in the QUALITY

WE ARE THE PIONEERS— AND MANUFACTURED VICTORY FLOUR BEFORE OTHERS THOUGHT OF IT

WE GUARANTEE EVERY SACK

GREAT WESTERN MILLS

9TH & ALAMEDA LOS ANGELES

CALIFORNIA.

And our expanding Pacific Empire, acknowledged seat of a sensuous western civilization and of a coming mightier commerce.

Los Angeles Times—Illustrated Magazine

HARRY CARR, EDITOR.

Titled Americans.

BY THE term "titled Americans" we have no reference whatever to the one American man who voluntarily expatriated himself and became a British peer, nor do we refer to those many American women who married what are called "noblemen" in foreign lands, thus becoming "baronesses," "duchesses," "countesses" and the like of that.

We have titles of our own to confer, and we do not have to go abroad to acquire handles to our names.

For, be it known, that whereas in foreign lands a man may be saluted as "my lord," we can and do offset it here by saluting a man as "doctor;" and for the other titles that they use in those "furrin parts" we have no end of "colonels," "professors," "judges," and other high-sounding appellations, world without end.

He is, indeed, a poor man among us who cannot hang his hat on one or another of these pegs before he ends his earthly career and lies down with dusty death to join that great caravan which journeys to the bourne from which no traveler returns, or words to that effect.

We speak now only of those titles which we confer so blithely and with so free and generous a hand on our neighbors and fellow citizens in the broad light of the open day.

And, large and ample as this list is, think of the additional and almost endless list upon which we may fall back in a pinch if we desire to peep through the keyholes of the secret doors of our fraternal organizations.

Come we then upon titles of such majestic mien, and of such sonorosity, so to speak, and in such array as to make available an endless supply from which to chose, that the blue books of the effete monarchies of Europe would hide their heads in shame if they had any shame in them.

If any American will stop to consider the magnificence of the titles conferred on the officers of just the lodge to which he belongs, not to mention at all the storehouses of the rituals of other lodges in this respect, he will not envy the monarchical institutions of Europe one bit.

It is a real delight to anyone who loves the music of sound to stand on any street corner in the land and hearken to our people greet one another as they pass.

In any given hour of a given day in any town you have a mind to select in this broad land, provided it be a town of considerable population, we will wager that you will see wending before you in the procession no less than a dozen colonels, fourteen judges, and as many as fifty or sixty doctors.

The doctors head the list. We seem to have made that particular title what might be called a generic term.

The way it is now with us, we call all ministers of the Gospel doctors. And, of course, all physicians and dentists are called doctors. In like manner, also, every druggist is saluted as "Doc," at least, which is merely a friendly and affectionate abbrevation of the full title. Then there are the horse doctors, the chiropodists, the masseurs and the school teachers—all "doctors."

And, next on the list, numerically, undoubtedly come the "professors," which title includes barbers and dancing masters.

Let old, moss-backed Europe go chase itself. We can jingle more titles in her face in one day than she can scare up in a month of Sundays. In this respect, as in so many others, we have the other side of the world hanging over the ropes and gasping for breath.

Self Determination.

THE great and vital principle of the right of peoples to determine for themselves their own forms of government, now so much insisted upon in world politics, reminds us of the happy progress that has been made in the doctrine of the right of individuals to determine for themselves in what manner they shall live their lives.

We refer more specifically to the right of an individual to choose the work he shall do in life. You know, it was formerly the case that when a boy started out upon his career it was a career that had been chosen for him by others. He was to follow a profession, a trade, a craft, a business or an art that his parents or guardians or some one other than himself desired he should follow, whether the individual himself was disposed in that direction or not.

Now, a boy or a girl is consulted as to what he or she would like best to do. In other words, the individual is encouraged to follow his bent. And this is far the better way. It means that we shall have better service, because everyone is doing the thing that most appeals to him.

The Farmerette.

REPORTS from all sources seem to indicate that the farmerette has made good. This winter's most popular style of girl will sport a deep brown complexion, walk with a stride and shake hands with you like a prize fighter. Next spring and summer there will be a greater demand for her than ever, and we wouldn't be surprised to find hundreds of farmerettes marrying young men who own ranches.

THE FLAG.

What song is the old flag singing,
As it ripples upon the breeze?
Its voice is in far lands ringing,
And its splendor is on the seas;
The light of its folds is falling
From the sweep of its own fair skies
In the gloom where the weak are calling,
With hope in their lifted eyes.

Wherever its stars of glory
And its bars of crimson glow,
They gleam with the deathless story
The world has thrilled to know;
Wherever the highways lengthen,
And the feet of free men fare,
The soul of the flag will strengthen
The hearts that battle there.

JOHN S. M'CROARTY.

The Big Show.

THE "big show" is not the circus that comes to town, or the spectacles put upon the mimic stage by the cunning genius of men, or eke the great wars.

The big show is God's world in which we live and have our being and at which we have ceased to marvel because its sights and wonders are familiar to us since the time we were born.

And yet, what show can possibly equal in beauty, in majesty, in its never ending changes and surprises, that which is set in the heavens with the earth as a stage.

It is like a great play constructed to the which he was led to pronounce from his rule that old Aristotle enunciated and studies of nature.

Aristotle laid it down as a rule that the play must have "a beginning, a middle and an end." Wherefore, a play naturally divides itself into three acts. And that's the way with the play that God has staged in His heavens for the past millions of years—the oldest play in existence and the one play that never grows old.

Its three acts are Morning, Noon and Night. The sky is its cyclorama, the hills and the mountains are its "sets," the clouds are its "borders" and we are the audience.

The best seats for this big show are doubtless to be had in California. It is here in the "Land o' Heart's Desire" that the play is seen at its best. Go where you will to all the lands that are laved by the waters of the seven seas, and you shall behold no sunrise like the sunrise on Shasta, no sunset like sunset on the Malibus, no drowsy dream to equal the noon that wraps a mission valley in its hazy peace.

How can the heart of man ever be grateful enough to the good God who made us and gave us California in which to live?

Safety of the Seas.

ONE of the ancient sources of trouble, namely, the freedom of the seas, is doubtless due for permanent settlement on a satisfactory basis at the end of this war.

In addition to this, we are also doubtless due to witness the seas made safe for the voyager in times of peace—that is to say, the specter of accident and disaster at sea is likely to be laid, owing to the progress that man has made in the building of ships and in the science of navigation.

This is, indeed, "a consummation devoutly to be wished." The seas are vast graveyards. Countless are the dead who sleep beneath the mighty billows of the great waters.

If now with ships as safe to dwell in as a house is upon land, and with navigation perfected to a science exact and invulnerable to danger the seas shall also be free to all to come and go upon them wheresoever they desire, then travel by water is bound to witness a tremendous increase.

When one thinks of the caravels of Columbus and the crudely constructed galleons in which Cabrillo achieved the discovery of California, and the ships in which Magellan and Marco Polo sailed in the circumnavigation of the globe, it is a far cry from all that to the miracle ships that sail the seas today.

It is a far cry from thta ancient Phoenician who straddled a log and hung up his deer skin shirt to dry, thus discovering what a sail would do in the wind, and it is a dim vista from that primordial sailing log to the ocean leviathans of today.

A Paradox.

IT SEEMS like giving utterance to a paradox to say that we can make lighter our burdens by adding to them. Still, this is sometimes the fact. You would be surprised to know how much less you will think of your troubles if you will try to help your neighbor out with his.

The philosophy is similar to that of the tax collector who collected from a man for a dog. The man did not own a dog and accordingly made a protest. "Gee, Bill," said the tax collector, "I don't see how you can beat the game unless you go and get yourself two dogs."

A Suggestion.

IN OUR humble capacity as one of the countless millions of the world's arbiters, we beg to be allowed to make a suggestion.

It is reference to the construction of the "peace table" which is soon to be set up. Our suggestion, however, does not apply to the personnel of the council which is destined to sit at the table, but it is in reference to the table iself.

Usually a table which is to bear the weight of problems so momentous, and which is to be honored by the presence of men of the greatest distinction and ability, should be made of costly wood, or even of gold.

But our suggestion is that it be made of materials even more precious than any kind of wood or metal could possibly be.

We suggest that this peace table be made of dead men's bones, that it be lacquered with the blood of the martyrs and that it be burnished with the tears of widows and orphans.

If the plenipotentiaries, the envoys extraordinary, the ministers of state and the generals shall sit at a table like this, the peace that they shall then sign will last until the end of time.

The trouble has always been that when a war ended its sufferings were forgotten. The dead do not sit at peace tables; widows and orphans, the wounded and the maimed, are never invited to take part in the discussions.

And yet, it is these, above all others, who should be consulted—these who have been made the victims of war and who cannot hope to be its beneficiaries.

Pray God, O brethren, that there shall be no more wars to curse and blacken the face of the fair world. Pray God that at this peace table there shall be said and done that which shall put an end forever to human slaughter at the hands of human beings.

Great Lives.

WE MAKE bold to say that there is a general misconception in the minds of people throughout the world as to what really constitutes a great life.

Unless a man or a woman has been in the public view with whatever service was rendered, unless his or her picture has been in newspapers and books, unless, in short, they have "made a noise," we do not consider that the lives they led were great lives.

This is not only a harmful misconception; it is a mistake and its consequences are, from a moral point of view, extremely vicious.

Suppose you are walking in the fields or in the forests and you come across a strange kind of bug or insect. You are curious to know what it is. Well, you can secure a book in almost any public library that will tell you just what you want to know. That book was written and compiled by some man who did nothing his whole life long but study bugs, cataloguing them, learning their tribe and origin and the habits of their existence.

Other men have spent their lives in equally humble capacities, but adding always to the world's sum of knowledge. The drug that soothes your pain, the spectacles by which you renew your worn-out eyes, the fire you cook with and that warms you—these and millions other of your blessings and delights were wormed out of nature's secret storehouses for you by patient students whose names you do not know.

These are the great lives. These are the lives that have blessed the lives of all who followed after them. And the men and women who led such lives were great people though they went down to their graves unhonored and unsung.

Brave Men.

SOMEONE one time said something like this: "He was a brave man who first ate an oyster."

He was, in sooth. And also he was a brave man who first wore side whiskers, as was the first man to stick a mustard plaster on himself, and the first man to talk back to his mother-in-law, the first man to chew on a pickled green olive, the first to take a bath, and so on, ad infinitum.

It is a heartening thing to know that the world has never been without brave men, and that it is never likely to be without them. Cowards have always been in the minority and always will amble along in that classification. All of which is as it should be.

Back to Buddha for George.

(CONTINUED FROM PAGE FIVE.)

side, was performing vain oblations and ablutions—prostrating, bathing her face and repeating the ritual aloud—before the Shinto shrine.

Miss Wirt pulled herself stiffly to her feet. "What your wife mean?" she asked in her school-mistress voice.

Iris Bud straightened her bent back, and her face dripping with water, answered, eloquently no doubt, but it was in Japanese.

"What she say? What excuse she make?" Miss Wirt was still the indignant instructor.

Nakamoto, with very small embarrassment considering what he had to say, said: "She not say excuse. She say, 'Honorabrr rady git out—no rike!' She say, 'Your God no good; George git worser o-rr time. Go home, honorabrr gar-rs!'"

"You are not telling us to go home?" cried Miss Wirt wildly.

"I are te-rring you—go home," pursued Nakamoto calmly also callously. "My muzzer come Japan we-rs soonly. I reave. Honorabrr gar-rs, say goo'-by, now."

And the "honorable girls" did say good-by! Miss Wirt was bitter. "That thick resinous smoke would kill a well baby. . . . I don't suppose the little fellow will last an hour. Oh, what misguided people! Do you think I ought to insist on. . . ." She stopped on the stair of St. Jude's and looked hopefully at her co-laborer.

The co-laborer was discouraging. "You don't wish to be forcibly ejected, do you? I am sure I saw kick in Iris Bud's eye for all her politeness."

Next morning Nakamoto came up for a sort of Nunc Dimittis to the dishes. To inquiries he said: "George, after radies say goo'-bys, he throw up his sick. Now his sick o-rr right."

And George was all right. The doctor when appealed to said the smoke might have been from some gum that . . . er . . . 'twas just what was needed . . . er . . . some kind of medicinal gum or other. . .

A week later, as the two "workers" sat in the cool of the evening on the lanai watching the panorama of the clouds rolling over Manoa Valley, Miss Deal broke the heavy silence.

"He's very cocky," she mourned, "and so lofty and scornful when I approached him about the dishes. It was disgusting! Such a name, too! Hashichi Shimamura! Did you ever hear such a mouthful? Fancy, yelling that out the window a million times a day. He may be as capable as he claims—he looks capable of anything—but he can never take Nakamoto's place with me!"

"I miss George. . . . Poor little soul! He'll probably grow up a heathen." Miss Wirt looked plaintive.

Miss Deal gazed at her polished nails—like pink onyx.

"Frankly, with me, it's Nakamoto's efficiency with the dishes. Don't you think," she said, maybe a bit maliciously, "we could have prayers in chapel Sunday night for their return?"

"A worker in the field! You ought not joke or speak lightly of . . ." Miss Wirt began.

The vain one did not heed. "I've been here longer, I know, than you; but you're so enterprising that you've probably been in every little junk shop, Japanese or Chinese, in town. Do you happen to know where we could get some of that incense they burn to Shinto? Oh, no he's the Idea—the Abstraction. It's Buddha—Buddha they burn the incense to. Do you know where I could get the real stuff?"

The other missionary was silent, and the silence seemed reproving, although it might not have been.

And Miss Deal to square herself with some unspoken thoughts which seemed to be affecting the general atmosphere, said slowly:

"Well, George says—my George, that an open mind is a valuable possession and er—well, you might as well know—Nakamoto will come back if he can be assured of little George's safety—and anyway it would be a good thing to have some of that medicinal gum on hand here at St. Jude's. Wouldn't it?"

Miss Wirt rose briskly to her feet. "There's a curious cubby-hole of a place away down on Nuuanu street; they have idols and gongs and incense pots. . . . I suppose we could find what we want. If we hurry we can get back in time for night school."

German Kings Who Hate Kaiser.

(CONTINUED FROM PAGE ELEVEN.)

renowned for its brilliancy, while its rulers occupied a front rank among the monarchs of Europe, whereas the wane of Saxony's grandeur dated from the time when French influences were superseded by those of Prussia, which has always been bent on reducing Saxony to the rank of a mere vassal state, sapping its independence.

King Frederick Augustus is the only monarch in Europe now living to be afflicted with that strange malady to which the French have given the name of "petit mal," in order to distinguish it from the "grand mal," or epilepsy. The Scotch graphically describe the "petit mal" as "dwalms," and it takes the form of a sudden mental stupor, and of irresistible somnolence. The King, although otherwise in perfect health, is in the habit of suddenly falling fast asleep at state banquets in honor of foreign sovereigns, at councils of his ministers, at great court functions, and even when on horseback at military reviews. In fact, his somewhat frequent tumbles from his charger on occasions of this kind have been very unkindly ascribed, especially at Berlin, to intoxication, whereas they have really been due to mental stupor, resulting from an invincible desire to sleep.

Sometimes when receiving a foreign envoy in audience, he will be discovered in the act of gently slumbering on the throne, while at other moments, when speaking, he will suddenly stop in the middle of a sentence, without any apparent rhyme or reason, remain apparently dazed for a few minutes, and then either turn away, or else will start talking about something entirely different, without apparently remembering the former subject of conversation.

His grandfather, King John, suffered from the same malady. Moreover, he developed in the closing years of his life a form of mania with homicidal features. After the old monarch had made himself so offensive to ladies of the foreign legations that they left Dresden at a few hours notice; and after he had run through one of his attendants with his sword, and had assured his sons, Albert and George, in the most solemn manner that he was already dead, and that it was the very highest time that his remains should be laid at rest; after, moreover, the doctors had decided that he was incurably and hopelessly demented, he was officially proclaimed dead, and as having been killed by a fall from horseback while riding in the mountains.

Another body was buried in his stead. Contrary to custom he did not lie in state. No one, not even Queen Carola, his consort, was allowed to see the corpse—supposed to be his—and it is no secret that he survived his official death for a number of years, strictly confined in the mountain monastery of L—.

King Frederick, while not an attractive character, has behaved with boundless patience and forbearance with his former wife, whom he was compelled by his father, the late King George, to divorce, in consequence of her elopement with her children's Belgian tutor, Prof. Giron. But as divorce is not recognized by the Catholic church, to which King Frederick Augustus belongs, he still considers himself her husband—this too in spite of her subsequent marriage and divorce, with an Italian pianist of the name of Toselli. Although the ex-Crown Princess, who belongs to the Tuscany line of the imperial house of Austria, has treated him in the most abominable fashion, and has given her name to a book of "Reminiscences" ridiculing him, as well as all the members of his family, he still continues to pay her an annuity sufficient to keep her from want.

[Copyright, 1918, Otis F. Wood.]



MAK-A-KAKE
Pancake Flour

Hooverize on freight by using this fine
HOME PRODUCT
BOWLES BROS. & CO., MFRS.

Save Your Clothes
Save Laundry Bills



The 2-in-1
Electric Washer

will do the work and pay for itself in a short while.

The "2-in-1" Washer consists of tub, swinging wringer, bench and two iron stands. The wringer can be operated in four different positions and the rollers have the forward and the backward motion; the entire action of the wringer and washing machine being controlled by push buttons which are at the instant command of the user.

This is the simplest, surest and safest machine on the market. No gearing exposed. No wheels left exposed to the curious eye of the child. There is no chance for the dress of the user to become entangled. No belts, no sprocket chain, all shaft driven.

The only Electric Washer on the market really worth the price asked and which you will pay willingly. Made by
R. V. SCHROEDER MFG. CO.,
Minier, Illinois.

CALL ON YOUR NEAREST DEALER. If he cannot supply you write or phone
Standard Woodenware Company,
828-30-32 Traction Ave., Los Angeles.
Main 414. Distributors. Home 60101.
Manufacturers of Brooms and Baskets.

The Best Coffee



You Ever Tasted for the Price

Seelig's G-o-o-o-d Coffee 30¢

Sold in Paper Bags
Special, per pound . . .

BUY IT IN THE BULK. Save 6c or More on Every Pound Tin.

Keep It in an Air Tight Mason Jar
It Preserves the Strength and Aroma

Buy It at any of the 20 Stores

Store No. 1—1307 S. Figueroa.
Store No. 2—1148 S. Main St.
Store No. 3—1207 Central Ave.
Store No. 4—444 S. Hill St.
Store No. 5—54th and Vermont Ave.
Store No. 6—703 N. Normandie Ave.
Store No. 7—4414 Central Ave.
Store No. 8—Pico and Harvard Blvd.
Warehouse—1325 Palmetto St.
Store No. 9—Washington and Hoover.
Store No. 10—Echo Park and Sunset.
Store No. 11—3602 W. Washington.
Store No. 12—2652 W. Pico St.
Store No. 14—1919 W. 48th St.
Store No. 15—2940 Stephenson Ave.
Store No. 16—Grand Central Public Market, 315 S. Bdwy.
Store No. 17—
Store No. 18—129-131 S. Main St.
Store No. 19—Hoover Market, 7th and Grand Ave.
Store No. 20—P. E. Market, 6th and Main.

FOR INFORMATION CALL
Home 60881—Bdwy. 388

Send for Catalogue

OFFICE AND WAREHOUSE
1325 PALMETTO ST.

20 LOS ANGELES STORES 20

SAM SEELIG CO.

"Cash is King"

20 LOS ANGELES STORES 20

PRICES SAME AT ALL OUR STORES

U. S. Food Administration License No. G-07636

LETTERS FROM CAPT. AL WADDELL.

TIMES BOY AT THE FRONT.

THIS morning I went to church, at a little chapel. The place was filled with American soldiers and the few people of the village. I am now in a little village six miles out of quite a large city. The city is very old and has many historic places.

Two miles out most of our outfit is billeted in a rather large village; four miles beyond, my battery is located, and a mile out from us are the colonel and his staff in a wonderful old chateau. Their place reminds me very much of Mills College grounds and buildings.

I am quartered with an old family in the finest mansion in the town, a quiet and quaint old place. There is a wall bearing 1432, and the last building in the place is marked 1896. There is an old wall around the village and the old houses are just like the pictures you have seen of French villages out in the country.

Where I live there is a garden wall running around a wonderful garden, and about 100 yards down this garden is an old mill stream, a beautiful, bubbling, dashing brook, and sure enough, in the corner of the old garden is the old mill of the village. Every night as I hear the water singing the sad song hurrying over the little waterfalls I think of my little daughter Billie and the song "Down by The Old Mill Stream."

The old people where I live cannot do enough for me and the people of the village treat me like a king. The old men take off their hats and the ladies bow and the kiddies give a military salute. There are no young men, they have all gone to war, and the young women are either nurses or working some place. I am very careful to treat the people with great courtesy, as they deserve to be so treated, and my men carry water from the creek for the old women, help the old men chop wood, sweep the streets, mend furniture, and do any and every favor they can when off duty. Our boys even divide their tobacco with the old men. As a result they think the American soldiers wonderful. In return the French people do many favors for us.

The French children are the dearest little tots in the world, not at all fresh. They love the Americans, and are happiest when some big soldier is teaching them English words, and in return they are teaching the soldier. My best instructor is a little girl about 5½ years old. She is as pretty as a picture, with her large brown eyes with long lashes and wonderful curly hair. She walks around holding my hand, and when I point to something she tells me what it is in French and then I tell her what it is in our language.

I am no longer in the quiet little village with the mill stream running at my back garden wall. I must not tell you where I am, nor must I tell you about my trip. How long we were on the train and how far we traveled in any direction cannot be told here. But we arrived all together and as happy and as well as ever, and we are still in France.

I have been very fortunate in that I have seen a great deal of France in the short time I have been here. Of course you know it is often necessary to travel about in the service, and I have done my share.

Where we are now is a beautiful place. I am billeted in a wonderful chateau owned by Count —. He has two unmarried daughters, very beautiful, but they are away at school some place.

The house is a great old mansion—I wish you could see it. There is a great stable with room for 200 horses and their feed for many moons; there is the cutest little chapel right near my room; stone bungalows all over the grounds for the caretaker, gamekeepers, gardeners and horsemen. The main servants' quarters adjoin the mansion. Of course there are few servants here now, just enough to care for the place. The count is in the government service, I understand; we have not seen him, but he sent his welcome to us. Our men are all very happy here.

Today as I sat in the very chairs in which many of France's great men and women have sat, on the great veranda of the old chateau—after a hard four hours' drill—listening to the roar of artillery, I found it hard to believe myself awake. It was like a strange dream.

My room is finished in old French tapestry. The color is pink, the furniture is upholstered in pink chintz. There is a rich pink canopy over my bed and wonderful pink curtains which frame the cross of the little chapel steeple as I look from my bed. Just over my bed, as in every room is a Crucifix. On the old walnut table which matches the bed, dresser, chairs and clothes cabinet, are two ancient brass candlesticks. There are two cut glass candlesticks to match some other little ornaments, like soap dish, pin tray, ash tray, etc. The old elegance of the room would do well for Napoleon's time.

There are other rooms in green, blue and tan, and the same high bed with deep mattresses in each. Capt. Orlando's place told about by Pug had nothing over us. In the bathroom there are two tubs, both are copper with enamel inside. One is the biggest



Capt. Albert G. Waddell.

I ever saw and the other is smaller than any I ever saw. Must be that the small one is a single tub and the other is for two when in a hurry. The thing looks big enough for a dozen, compared to ours at home.

The wall is tiled up ten feet and the floor is of stone. Of course I like that, as I can splash all I want to over the place and do no damage. There is a shower over the big tub. The pipes, faucets and valves are all of polished brass and the sides of the wall looks like the inside of the engine room on the ferryboat.

The kitchen has a large stove of stone, with little places covered with cross irons like a toaster. That covers one side of the kitchen. There is a huge fireplace with machinery for cooking before it, on the other side, and on the third is a small fireplace with a collection of pots for cooking coffee, soups and the like.

The utensils are all heavy bronze kettles or stone crocks. The spoons are very heavy and the knives are murderous-looking tools.

The kitchen table is of stone with heavy wooden top. There is a serving room with a big stone table for cutting meats and preparing the dishes for the table. There are two sets of chinaware and two of silverware, one heavy and the other very delicate.

A den is filled with old guns, stuffed game, rugs, dueling pistols and deep cushioned chairs.

The dining-room is rich in its old time elegance. A great lamp hangs over the most wonderful hardwood table I ever saw. There are glass cases, and side tables covered with wonderful china and cut glass. There is a breakfast-room adjoining on one side and a smoking-room on the other; both are richly and appropriately furnished. From the smoking-room opens the clubroom, where there is an old French billiard table as well as a table for cards and other games, and great easy chairs.

This clubroom opens onto a great veranda half enclosed in glass and furnished with tables and chairs like a huge hotel. The sitting-room, reception hall and parlor are like the inside of the hotel at Coronado, only older in finish and not quite as large, but almost. There are wonderful oil paintings appropriately hung in all the rooms.

The rumble and roar of army trucks tell of the passing of a fleet out on the road. There are voices heard again. Americans, they are going down a little patch to a creek to wash their clothes. Then there is silence again, broken only by the shriek of a peafowl hunting worms among the moss and fern on the banks of the lake. The wind gently touches the trees, and like tears of sorrow, the tears of the widows and orphans of Belgium, France and England, yes, America, too, the quivering leaves shed their sparkling crystal drops. All is still again. Then from somewhere comes on the gentle evening breeze, like out of the heart of the forest, the American National Anthem.

There is always that wild happy and sad feeling about the heart of the soldier as he listens to those last notes, "O'er the land of the free and the home of the brave."

The anthem's last notes die on the early evening air, the hand comes down from the salute and silent prayer automatically goes up to Heaven, "Thank God I am an American soldier, and may God make me a worthy soldier of my country."

Like a benediction the gentle wind again touches the tall trees of the French forest, and they nod their heads and seem to softly whisper, "God bless America."

I am now at a great French artillery school. It is far greater than anything in that line at home. It is all artillery, and artillery of every breed is represented.

Camp Kearny as you saw it could be fitted in one corner of this place. It is said to be the world's greatest school of fire today. Even Columbia University, with its great area and vast enrollment is a joke beside it. When I graduate from here (if I ever do,) I will surely be a real artillery man. I count it a great opportunity.

Of course there are not the fine buildings of Stanford, Yale or Columbia, but they have buildings, buildings and buildings. They are of brick and all well lighted for class work. The practical work as wonderful, and really makes all the work at Camp Kearny that seemed hard then, seem like a joke, and I surely am working harder than I ever did in all my life.

Where we are we can get to the hospital in the afternoon and visit men who were fighting the evening before. It is wonderful to talk to those men, who have come down wounded. They don't seem to care a rap and want to get back. The other day one big bruiser came down who had been hit in both legs, but had kept on and captured a Hun officer and several men single handed before he realized he was hurt.

I could write all night, but there is so little I can write, so you will have to wait until I return to hear it all.

A fine bunch of mail arrived today from home, seven letters from you and two from mother. There is still so little I can write, but can say I am certainly hitting the ball hard, and getting by like a million in the school so far. I don't know that I shall do anything great when we get to hard stuff, but I am going to just hit it hard on the nose and take what comes. I worried about the school at Camp Kearny and got by, and here is absolutely the latest, the last note in modern artillery and I have made up my mind to go through.

Our instructors are French officers picked for their knowledge and experience, with some Americans who have demonstrated their knowledge in a practical way in firing on the line where the theoretical had to be used practically.

It is known that a number of officers from the regiment are likely to be taken, and it was hinted we would be called upon to supply some for the new outfits being formed at Kearny. Of course I don't want to be ordered back until I get to win one of the coveted American decorations, and prove even to myself I am not yellow, but if the War Department in its wisdom sees fit to send me back to Kearny, to Russia, Siberia, or even Turkey, I am that little fellow who will go right along with a smile.

I gave up a great deal when I came in and I mean to play the game for all I have, and if I go through here at the top, and then to the front and get bumped off, as a few of them do up there, I don't want to make any great fuss about it. I just did what any other fellow would have done and what a lot have done already. On the other hand, if I am sent home before winning a service stripe or a wound chevron, or without the satisfaction of leading my wonderful battery forward, I will have the satisfaction of knowing I took things just as they came, never side-stepping a single thing.

You can never know what wonderful men the Americans are. This is not a popgun war like the Spanish-American, nor is it a scouting party like we had on the Mexican side of the Rio Grande, but what anyone ever did, the Americans can do, and do better, when they learn, and it does not take them long to learn either.

I can tell you I am proud of my battery. The men are simply wonders, every one, and it makes one feel a spirit of "do your best" for the honor of leading such men.

Some of the men have been getting money from home, and have written to tell their people to buy Liberty Bonds with the money, or Saving Stamps. I feel I really know the very hearts of these men, as I censor their letters, and I can tell you a cleaner, nobler set never lived. They are living up to their promises to mother, sister and wife, and a happy, cheerful lot of men they are. It would be hard to be called upon to leave such a command, but as I have said, it is with a smile I go or do what I am called upon to do.

CALIFORNIA.
And our expanding Pacific Empire, extends edged west of a sensuous western climate. Illustration and as a coming highlight country.

Los Angeles Times Illustrated Magazine
HARRY CARR, EDITOR.

Titled Americans.
BY THE term "titled Americans" we have no reference whatever to the coo Americans now who voluntarily exchanged

play is seen at its best. Go where you will to all the lands that are laved by the waters of the seven seas, and you shall behold no sunrise like the sunrise on Shasta, no sunset like sunset on the Malibus, no dreamy dream to equal the noon that wraps a mission valley in its hazy peace.

How can the heart of man ever be grateful enough to the good God who made us and gave us California in which to live?

Safety of the Sea.

ONE of the ancient sources of trouble, namely, the freedom of the seas, is disclosing for permanent settlement on

individuals to determine for themselves in what manner they shall live their lives.

We refer more specifically to the right of an individual to choose the work he shall do in life. You know, it was formerly the case that his parents or guardians or some one else, a trade, a craft, a business or an art that had been chosen for him by others. He was to follow a profession that was a career that had been chosen for him when a boy started out upon his career in life. You know, it was formerly the case that his parents or guardians or some one else, a trade, a craft, a business or an art it

THINGS FOR EVERY HOUSEKEEPER.

BY RETTA BADGER.

[Any information regarding things illustrated or described on this page gladly given. Suggestions from readers are always welcome. Address all communications for this department to Retta Badger, The Times, Los Angeles.]

NO MATTER how much we economize on grown-ups, we do want to give the baby something, even if it is not a great big something. There are so many dainty things in the stores now that are not necessarily expensive, but any one of which would add appreciably to the wee chap's outfit.

Baby's skin is very tender and one perfectly dandy gift for him is a nice, soft, comfy, bath towel, with a dainty little cross stitch design in the corner to give it individuality. In fact there is a bath set of towel, wash cloth and soap all done up in a nice box that makes just the right thing for the young citizen.

Another bath adjunct is powder boy, a celluloid powder box made in the form of a dollie. No baby will mind being dressed when such a fascinating thing is danced over him.

Then there are the always needed little shoes. Those in the illustration are a few of the cunning shapes to be seen. They are of felt in white or the delicate colors, finished off with a bit of embroidery and the cute, stubby things are one of the nicest gifts going.



Some nifty young shoes



Powder boy



For the very young person



To hold a bib

The bib holder for the young person, when he or she appears at the table, is much appreciated. It is made of a soft piece of ribbon or silk elastic that will not rub the little neck, with clasps to hold the bib.

Have you seen those enameled trays for the table? No very young man or lady can help spilling things on the cloth and a tray solves the problem for mother. Of course we have had metal trays that fit over the edge of the table, but these enameled wooden ones, with their nursery rhyme design, are new. The bright pictures will keep His Nibs amused while waiting to be served.



Soft towels for the baby

CHAYOTE RECIPES.

CREAMED CHAYOTE. Boil tender in well salted water, add it to a cream sauce, or white sauce, prepared by stirring a tablespoonful of flour into one of hot butter until smooth and well cooked, then adding hot milk to make of the desired consistency, stirring to prevent lumps. Season well, and put in the boiled chayote, let simmer a few minutes, and serve hot.

FRIED CHAYOTE. Cut in very thin slices, add a few slices of onion, and fry in butter or salad oil, seasoning well.

BREADED CHAYOTE. First boil until tender in salted water, then slice thin, dip in beaten egg, roll in cracker or fine bread crumbs, and fry until delicately browned. Or the slices may be dipped in fritter batter and fried.

CHAYOTE WITH EGGS. Slice the chayote across in rounds, hollow each slice slightly on one side, and boil until tender in well salted water. Drain, lay the slices in a buttered tin, with the hollow side up, break an egg on each slice, season to taste, sprinkle with grated cheese and bake in the oven until the eggs are set

CHAYOTE WITH TOMATOES. Parboil the chayote and chop coarsely, mix with ripe tomatoes, and sweet green peppers and stew all together, seasoning to suit the taste.

BAKED CHAYOTE Cut the chayote in halves flatwise, score both sides, season with salt, pepper and a tablespoonful of butter to each half, and bake in a moderate oven until soft, basting with the gravy which runs from them.

CHAYOTE WITH CARROTS. Chayotes and carrots blend nicely in flavor. Wash and scrape the carrots, and wash the chayote and cut in halves or quarters or smaller pieces, about equal quantities of the two vegetables or one-third carrots to two-thirds chayote is a good proportion. Boil together in well salted water until both are tender and the water nearly boiled away, then mash perfectly fine and smooth, season with salt, pepper and butter. If too juicy, a spoonful of sifted cracker crumbs stirred in will absorb the surplus moisture, or an egg, well beaten, and stirred in while the vegetable is boiling hot, will thicken and add richness to the dish.

CHAYOTE WITH POTATO. A blending of chayote with Irish potato makes a very appetizing dish. One rather small potato to each chayote, peeled and cooked together, with a sprig of parsley, in salted water until soft, drain, mash perfectly smooth or rub through a sieve, season with salt, paprika and a spoonful of nut butter stirred smooth with a little water. Mix thoroughly and serve hot.

CHAYOTE EN CASSEROLE. Algerian style. The popular way of serving the chayote in that far-away land, is to chop it fine (run it through the food chopper) mix in a very little onion also chopped fine, and mix all with stale bread crumbs, adding butter generously, put into a casserole, pour a little olive oil over the top, set in the oven and bake thoroughly.

CHAYOTE UNCOOKED. One admirer of the chayote declares he likes it raw, taking the very young and tender fruits, cutting in long, fingerlike pieces, and eating them with salt, like radishes. They may also be sliced very thin into vinegar, like green cucumbers.

STUFFED CHAYOTE. For this style of cooking one should choose the mature fruit that has a firm shell. Cut in halves and boil in salted water until tender. Scoop out the pulp, mash it with bread crumbs, finely chopped or ground nut meats, or use any savory "left-overs" on hand that will blend well in flavor, season to taste, pack the mixture into the shells, sprinkle with grated cheese and bake brown. Another mixture may be with ripe tomato and sweet peppers, and the taste of the cook will suggest other combinations in almost limitless variety.

CHAYOTE SALAD. As a salad material the chayote is a welcome "find" as it may be used in so many combinations. Cut in quarters, boiled in well salted water until tender, and served with mayonnaise or any preferred salad dressing, it is very nice; but it may be combined with almost any other materials used in the formation of salads. Chop the boiled chayote and mix with the pulp of tomatoes, nut meats, etc., and stuff the hollowed out tomato cups with the mixture, or mix with chopped celery, sweet peppers, fruits, etc., for an endless variety of salads.

To keep the corset sweet and clean, sponge frequently with a pint of hot water in which has been added a tablespoon of ammonia. Sponge both the inside and outside of the corset and hang in the sun to dry.

Say "Good-bye" to Arch Troubles

$8.50



If you want absolute foot comfort, if you want to "forget your feet"—wear Arch Preserver Shoes. These shoes are a boon to stout women; they support the arch and distribute the weight evenly over the entire walking surface of the foot.

ARCH PRESERVER

Look for the trademark—it is your protection against substitutes. The Arch Preserver Shoe is scientifically constructed to fit the feet, and to make walking a pleasure.

Our Mr. Girard, specialist in Orthopedic footwear, will gladly give you free advice and information.

Gude's
GOOD FOOTWEAR
537-539 So. Broadway

Opposite P E Main St Depot

Make your own demonstration in your own home.

"MOLA" Electric Washer Sent On a Week's Trial FREE—



Call Main 7325.

Learn Wireless! In your own home; without an instructor. With a "Socal" Practice Set you can learn the regulation Wireless Code and quality as an experienced beginner. We have sold hundreds of these sets. A splendid Xmas gift for boys.

$3.50

This latest type washer has every new improvement (including swinging wringer.) All working parts enclosed and run in oil; copper cylinder for tub; mounted on swivel casters, and what interests you most, it is SOLD on easy terms at LOW PRICE.

J. C. RENDLER
SOUTHERN CALIFORNIA ELECTRIC CO.
625 S. MAIN ST. LOS ANGELES

"PILOT"

Lighting and Cooking Systems

Acknowledged superior to all others for country home. Make your own gas.

Clean, Safe, Dependable

Makes the home attractive a place to stay in, not to get away from.

Sold and guaranteed by the largest manufacturer of acetylene appliances in the world.

Oxweld Acetylene Co.
New York—Chicago—Los Angeles
658 P. E. Bldg., Los Angeles
Main 4500

MORTON'S SALT

A Free Running Salt that contains no powder or dust. Crystal cubes of uniform size and strength.

IT POURS.
ALL GROCERS SELL IT.

GAS HEATERS
Special Sale—All Sizes
Gas & Electric Appliance Co.
Phone 12773. 639 S. Hill St.

WASHING YOUR HAIR A Pleasure with the HAIRET HAT



This is a waterproof brim which fits the head at the edge of the hair. The hair falls loosely over the brim, enabling one to dry the hair rapidly and hygienically. Can also be used as an eye shade or crownless hat when the hair is up. Made in different colors. Also for children. Price 50c by mail or at

HAIRET HAT CO.
1815 Ramona Blvd., Hollywood Calif. Tel. 397487.

Püdoras Nacionales
(National Pills.) Try these for Malaria, Chills and Fever and acute nasal catarrh.



Remarkably efficient for influenza and common colds. At Your Druggist's, 35c and 65c.

» Back to Buddha for George. German Kings Who Hate Kaiser.

(CONTINUED FROM PAGE FIVE)

ade, was performing vain oblations and abulations—prostrating, bathing her face and repeating the ritual aloud—before the Shinto shrine.

Miss Wirt pulled herself stiffly to her feet. "What your wife wears?" she asked in her school-mistress voice.

The Bud straightened her bent back, and her face dripping with water, answered, eloquently no doubt, but it was in Japanese.

"What she say? What excuse she

(CONTINUED FROM PAGE SEVEN)

removed for its brilliancy, while its rulers occupied a front rank among the monarchs of Europe, whereas the wane of Saxony's influences were superseded by those of Brandeur dated from the time when French state, sapping its independence.

King Frederick Augustus is the only monarch in Europe now living to be enlisted with that strange malady in which the

Another body was buried in his steed.

that they left Dresden at a few hours notice; and after he had run through one of his attendants with his sword, and had assured his sons, Albert and George, in the most solemn manner that he was already dead, and that it was the very highest time that his remains should be laid at rest; after, moreover, the doctors had decided that he was incurably and hopelessly demented, he was officially proclaimed dead, and as having been killed by a fall from horseback while riding in the mountains.



[Copyright, 1918, Ole F. Wood.]

well as all the members of the family, be still continues to pay her an annuity sufficient to keep her from want.

N'S
DISARMED.

AND A. E.]
IV. 17.— The
Von Machen-
erating in Ri-
2000 of his
dispatch from
disarmed and

of them were
for inspec-
ed easier for
ll.
unlis that
as advance
e line before
ad been cold
t marks the
ns. The men
ested by the

MISTR
finally was
the elements
ard, in some
the long line
ft and right.
ess foot ap-
this part of
spared.
since the
dered to ad-
territory
at they would
The intelli-
ch has never
id accurately
ermans were
agement of
taken, how-
ere the sec-
ard and ther
work of look-
and tainted
s was tested
order to find
positive. For
is have shown
in in inform-
where mines
omewhere de-

CAREFUL
fter the enti-
before the
the roads
was moving
lines of peace
ch order that
ansformed in
brigade was
of 77's, the
ing close be-
take advance-
ed on officers
e is an opera-
ice; that war
the possibility
me it may be
to play their
dmness of the

only with the
may be found
or voluntary
the civilian
sternly for-
even souvenir
een forbidden
s been plainly
ion that pros-
that those per-
come in con-
s as enemies.
ADVANCE.
AND A. P.]
—The official
advance of the

second army
fourth army
ir advance, in
terms of the
tion with the

day's march
d reached the
Orfontaine,
ere, Solemes,
Ninove."

N'S

DISARMED.

AND A. P.]
IV. 17.— The
Von Machen-
erating in Ri-
2000 of his
dispatch from
disarmed and

The Los Angeles Times [Sunday,

THE MOTOR TRUCK AND THE WAR.

FRANK G. CARPENTER.

WASHINGTON (D. C.)—Shortly after the war broke out the Germans had 80,000 trucks in the field, and the armies of the Allies had 170,000 motor vehicles of various kinds. As soon as war was declared every wheeled car moved by a gasoline engine that could be found in France, Belgium and England was mobilized for military operations and it was that quick mobilization that held back the onslaught of the Germans.

It was the motor truck that saved Verdun and Paris. At Verdun 4000 trucks moved back and forth bringing supplies, making an endless procession thirty miles long coming and going. The trucks now in France, if joined together, allowing fifteen feet to the truck, would make a train as long as from New York to Cleveland, and that train would include portable searchlights, traveling telephone and telegraph offices, automobile repair shops, electrotyping plants for making field maps, field kitchens, field hospitals, officers' passenger cars and trucking vehicles of every description.

At the beginning of last year there were something like 110,000 motor trucks in the war zone. We shall have more than that number for our own troops there by the beginning of 1919. The first intention was to use 100,000 trucks of various types for 1,000,000 men. We have already almost 2,000,000, and our army will have several times the number of trucks per division of that of any other in the field. At the beginning of the year France had something like one truck for every fifty men. We shall have one or more for every twenty-five.

The British say at least 30,000 trucks are needed for an army of 1,000,000. According to our present plans, when we have three millions in the field we shall probably require something like 200,000 trucks. That time will come early next year. The War Department wants 100,000 trucks delivered by the first of January, and from now on we shall be sending them across by the thousands. Even at 100,000 the cost is enormous. A single truck with its repair parts costs in the neighborhood of $4000 and that hundred-thousand order alone will have a value close to $400,000,000. The aggregate output of our motor-truck industry in 1917 was worth less than $270,000,000. From that you can get some idea of the speeding up now going on in war truck production.

We Make More Trucks Than Any Other Country.

WE ARE turning out trucks faster and better than any other country on earth. Our first work along this line was standardizing the army gasoline vehicles. Before the war we had sixty-five different types of trucks used by the army, and we carried six types across the Atlantic. Each of these types had its own repair parts, and those used for one could not be used for the others.

The same condition prevailed in the other countries at war. The Germans had simplified their vehicles to a certain extent, but those of the Allies were composed of machines of many different kinds. One army, for instance, had four standards of pneumatic tires and no end of sizes. Its tire situation was so involved that it took seven times as many tires as if the trucks had been made with the tires interchangeable. It is much the same in that army today.

Similar conditions prevailed as to other parts of the machines, and the whole necessitated a vast quantity of repair parts of one kind or another. The British army still requires 32,000 repair parts for certain of its trucks and those of other armies need more.

Very different are the war trucks we are now shipping to France. They have been made after the standardized model which we call the Liberty truck. This truck has only one-fourth as many repair parts as the British, and everything connected with it is interchangeable, so that the parts of any truck of one type will fit into those of another.

In bringing about this result the first thing done was to standardize the American army truck, eliminating all waste motion and waste parts and making, as far as possible, a fool-proof motor vehicle, which has all the strength and none of the weaknesses of the other trucks now in use. This was accomplished by bringing together fifty of our ablest transport engineers and truck experts to design a new truck for the army. They had everything to choose from.

The captains of the motor-truck industry gave up their trade secrets, waived their patent rights and supplied new ideas. The crank-shaft of one company was used, the piston of another and the oiling system of a third. The work was largely one of elimination, and at the end of a month's study the plans were brought forth, which are embodied in the Liberty truck of today.

How the Need Was Supplied Without Delay.

AT THE same time the machinery for making these trucks was designed and the new tools, dies and other machines were rapidly brought into being. Within



Our trucks abroad as seen in France.

Courtesy—The Albatross.

thirty days after the designs were made the first truck was completed, and then an order was given for 10,000 cars. That order was distributed among fifteen different plants, and the business of these plants has been so standardized that the government can now have its army trucks made by the tens of thousands. It is estimated that we shall be able to supply not only our own troops, but some of those of our Allies as well.

The Liberty truck is the most efficient of all trucks for the purpose. It is made in three types, ranging in carrying weight from three-fourths of a ton to five tons. Without the body the largest truck weighs almost four tons. The three-ton and five-ton trucks will each make from twelve to fourteen miles an hour, and each has a capacity of more than fifty horse-power. The fuel is gasoline, fed by gravity from a fifteen-gallon tank on the dashboard, with a fifteen-gallon reserve tank under the seat. A one-ton truck that is likely to have a large part in our army work is being made at Detroit.

In addition to the demands from abroad are the increasing demands for motor trucks in the various war activities at home.

Some of the cantonments, such as Camp Dodge, were devoted to the training of cavalry, and connected with them were remount stations, with thousands of horses. Camp Dodge, situated near Des Moines, was a cornfield when the Secretary of War picked it out as the site for a camp. He sent forth his orders, and the caravans of war trucks went to work.

In a short time five miles of wooden buildings and ten miles of improved streets were created. A concrete reservoir, with a capacity of 22,000,000 gallons, was built, and twenty-two miles of sewers were dug. Among the buildings were a bakery, a laundry, a hospital, a steam-heating plant and an electric light plant, and accommodations were made for something like 40,000 horses. All of the transportation of the camp was done by motor trucks, and that to even hauling in the food for the horses and taking away such horses as died.

The motor truck is doing an enormous work in hauling the material for all kinds of war industries and in carrying the finished products from the factories to the seaboard. Fleets of trucks are in the service all along the Atlantic Coast, and caravans of them have been moving back and forth over the Appalachian Mountains.

The loads carried are of every description. Some have rubber tires, gas masks made of rubber and other such things from Akron on the way to the East. Others carry munitions and munition-making machinery, and some have picric acid and other explosives, which are so deadly that the railroads fear to transport them on account of the danger. This was the case with a cargo of picric acid which was taken from New Jersey to eastern Pennsylvania. The distance was sixty miles, and a fleet of trucks delivered the goods.

Not long ago the copper stills for a chemical company in New Jersey were brought there from Philadelphia. Each still was big enough to form a scalding vat for a hippopotamus. It was eight feet high, seven feet in diameter and weighed 5000 pounds. Nevertheless one truck took two of those stills as a load and hauled them to the plant in less than twelve hours.

The need for speedy transportation, independent of the railroads, has been so great that motor truck routes have been established from many of the interior cities to New York. There is one known as the Akron and Boston express, which has been taking rubber goods from Akron to Boston. Its trucks have twelve-inch tires and they run on express schedule. They leave Akron daily at 6 o'clock in the morning, get to Pittsburgh about 6 in the evening, and at noon the third day are at Philadelphia. They reach New York by 10 o'clock that evening, and are due in Boston twenty-four hours later. Two men go with each truck and one drives while the other sleeps. Telegrams are sent from time to time as to where the trucks are on the road.

This service started with four trucks carrying tires to the East and bringing back cotton fabrics and other materials. Later on the trucks were increased in number and branches running off to Washington, Philadelphia and elsewhere were added. The distance from Akron to Boston and back was 1510 miles and this was covered within less than seven days. In December, 1916, the first train of army trucks left Detroit for the Atlantic seaboard. It consisted of thirty trucks, and it made its delivery on schedule time.

Two years later 30,000 Liberty trucks made the trip from Cleveland and Detroit to the ocean. If delivered by railroad those trucks would have required 15,000 freight cars.

Refrigerator Truck to Transport Perishable Goods.

THERE is a motor express from Philadelphia to New York which has a number of five-ton trucks, one of which has a refrigerator system that enables it to take perishable goods in the hottest of weather. The distance traveled is about 100 miles, and it is made in ten hours. The trucks start from Philadelphia at night and reach New York early next morning. They carry all kinds of goods. A record shipment comprised fifty tons of ammunition that had to meet the sailing date of one of the steamers, and another was 100,000 pounds of sugar sent from Philadelphia to New York when the latter city was short.

At the time the headquarters of the Emergency Fleet Corporation were moved from Washington to Philadelphia the clerks and their office equipment and their families and household goods were carried from one place to the other on trucks. The change was made within forty-eight hours, and that without any perceptible halt in the work.

Mail Delivery to Out-of-Way Places by Truck.

MORE important than any city, company or individual truck enterprise is that being carried on by the parcel post branch of the United States mails. This service is under the charge of Fourth Assistant Postmaster General Blakeslee, a man with a vision, who sees in the motor truck the bringing together of the producer and the consumer, the elimination of the middleman, who feeds on the farmer; the release of the congestion of the railways, the improvement of our highways and the creation of a new business for the backwoods farmer and out-of-the-way manufacturer, which will bring such results as could almost pay the interest on our national debt.

Up to six months ago there had been established by the Postoffice Department eight motor truck star routes, and these during the six months preceding had made total net profits of more than $166,000. Every route had earned over $20,000, equal to double that amount per annum, and the average profit of every passenger mile of travel was more than 6 cents. During last July new routes were put in order, covering more than 2300 miles of road and involving a daily travel of 4600 miles.

Mr. Blakeslee tells me the earnings of the postal truck service would more than pay the cost of making and maintaining these highways, and that without reducing the present postal income derived by using other means of transportation. He estimates that 10,000 such routes would each earn $40,000 per year, producing $400,000,000 per annum, or more than the annual postal revenue at this time.

But this is only the beginning. We already have something like 60,000 rural and star routes in working order, and 100,000 motor trucks might be easily employed. At the time that the war closes we shall have far more than this number in France, and they can be brought home and put to work in the mail service at a great profit. To the earnings from carrying of parcels is added the high rates of transportation for first-class mail matter, which makes the total profits of the transportation greater than can possibly be earned by any private organization attempting to compete.

(Copyright, 1918, by Frank G. Carpenter.)

Our Flag.

To Thee, whose broad red stripes have been tinted a deeper hue and a richer luster by the blood of American heroes; whose white stripes have been made brighter by the tears of joy and sorrow flowing out from the hearts of patriotic fathers, mothers, wives and children; to Thee, whose stars shine with a new and magnified light as the whole world sees the blessing of Freedom; to Thee, Dear Flag, loved by our brothers in France—kissed by her maidens fair, revered by heroes and orphans of war-crushed Belgium—bathed in the lovely clime of Italy's sunny vales and floating side by side with her emblem from her lofty peaks; to Thee, honored the world around—e'en by those who were once a foe; to Thee, whose purity has never been trailed in the slime of covetousness; to Thee, Dear Flag that has never known defeat, the Flag that has never been hauled down; to Thee, honored wherever man is known for righteousness—we pledge anew our love and honor, and recognizing no sacrifice too great to make for Thee, with the help of God we will carry Thee in honor to victory and world freedom.

[Copyright, 1918, by Willis B. Brown.]

CARE OF THE BODY

CONDUCTED BY HARRY ELLINGTON BROOK, N. D.

there is no doubt that the business of preparing and applying this vaccine, at any rate, will thrive during the winter as well as the spring."

* * *

"Specifics."

MORE than a score of "specific" remedies, or preventives for the grippe were recommended to me by correspondents. Among these I may mention lemons, onions, pimientos, prayer, Bulgaria bacillus, buttermilk, cold baths and astrology.

As I have said, there is no "specific," either in food or drink. The only "specific" is to live so that the blood is pure. Then no disease can harm you. Or should you get it, through indiscretions, the attack will be light, in accordance with the amount of waste matter in your blood. "Pathogen," the late Thomas Powell, M.D., called it.

* * *

Bad Menus.

A COMMON menu at restaurants in this country is meat or fish with bread, potatoes and pie.

This is about as bad as it could be, and is a prolific cause of sickness.

Never eat bread, and seldom potatoes, with meat or fish. Instead, eat a salad or green vegetables, or both—and cut out the pie. You may eat a little fruit with meat or fish.

* * *

Importance of Food.

SOME of my readers may possibly think that I place too much emphasis on the building of the body by food. That is impossible for "As a man eateth, so is he." It is as absurd to suppose that you can build a good body out of bad food or bad combinations of food as it would be to think that you can make a durable suit of clothes out of shoddy material. Writing on this subject, Hereward Carrington says:

"Of all the factors which go to make health, the food factor is doubtless the most important, and for many reasons. Let us consider the following facts. Food, and only food, makes blood—and blood as we know, makes body, so that our bodily structure is dependent upon, and only upon, the food we eat. Breathing simply purifies that blood; or oxidizes it; exercise merely circulates it; but the food we eat is that which makes the blood, and in this respect food is certainly the most important factor that can possibly enter into the case from any point of view whatsoever.

"It may be claimed that proper breathing will oxidize all food material ingested, turning it into healthy blood, even if that material be at the start not of the best, and that insufficient breathing and exercise may render the best food unsuited for the organism, for the reason that it is not properly utilized, and remains, as it were, always malassimilated. To a certain extent this may be very true, but it only emphasizes the point that breathing and exercise are, in a sense, necessary, not that they are more essential than the food which they oxidize and circulate! Pure air cannot turn bad food into good blood. If the material used in the construction of a house be not of the best, no amount of careful plastering and no amount of ingenuity displayed by the contractors and builders can make that house as strong—as 'normal,' so to speak—as if the materials were in the first place of the best.

"Moreover, breathing and exercise can never supply certain elements to the body, which, if lacking in the food, must always be lacking, and the body starve ultimately because of lack of these materials. Thus, in those cases where the food lacks certain salts, in organic compound, the body dies as we know of 'saline starvation,' and this would assuredly happen no matter how careful we were in breathing, or in exercise, or in mental attitude, or in any other manner whatever.

"We must remember, also, that food is the greatest producer of disease, and that its proper regulation, as to quality and quantity, is the greatest preventive measure, as well as curative measure, which we know. Why does the athlete always have to go into training for so long a period of time, and take so much exercise, in this preparation for any contest requiring endurance? It is simply because his body is in such a condition that this is required, in order to get rid of a lot of useless material which should never have been introduced in the first place. We constantly overeat, and then have to take enforced exercise in order to burn up, and get rid of, this excess of food-material! If we did not eat so much in the first place, all this would not be necessary. We should prevent the accumulation of this excess of malassimilated food material, and then the toxic or poisonous products which result because of its presence would be avoided."

* * *

Whisky for the Grippe.

FOLLOWING is an Associated Press dispatch from Omaha:

"Five hundred gallons of whisky in barrels, kegs, bottles and cases, now in charge of Sheriff Clark, are to be turned over to the hospitals of Omaha, and are to be used to fight influenza. An order for the turning over of this whisky to the health authorities was made today by the entire district branch, every judge signing the order.

"The judges were requested to take this action by Mayor Edward P. Smith and Health Commissioner Manning, who stated an emergency exists in which 'there is an apparent necessity for whisky with which to fight the influenza epidemic.'

"Dr. Manning said he will not authorize the use of whisky except at hospitals."

If whisky is good to be used in a hospital why is it not good to be used in the sick bedroom, at home—except perhaps that in the former case the internes may get a swig of it, occasionally.

This will certainly evoke a loud roar from the Prohibitionists. However, there are far worse things than whisky. As, for instance, coal tar drugs (formerly made in Germany) and injections into the blood of filthy animal matter.

* * *

A Sensible Health Officer.

I MENTIONED recently that Health Commissioner Copeland of New York said: "The great majority of those who are susceptible to influenza will be attacked, after which the epidemic will gradually die out."

Dr. Copeland also brought down upon himself the wrath of the political doctors by refusing to order the closing of schools, theaters, churches or other places of assembly. Nor did he commit the absurdity of ordering people to wear gauze masks, through the meshes of which millions of "bugs" could easily penetrate. He also pointed to the fact that although there were a few thousand cases of the epidemic in New York, this was a very small percentage of a population of 6,000,000.

It is notable that in New York the deaths from influenza were far less in proportion than in Philadelphia, where stringent medical regulations were imposed, even to the quarantining against other places.

If there were a few more sensible health officials like this, there would not be such a growing distrust of the medical profession.

* * *

Lemons.

HERE is a news item:

"There is an explanation for the present demand for lemons, it was reported at the Chamber of Commerce yesterday, as it has been discovered that lemons are a preventive for influenza. The California Fruit Growers' Exchange is planning to publish and circulate throughout the country pamphlets which will show that the sucking of a lemon constitutes an influenza preventive."

There is no "preventive" of influenza, or of any other disease, except to keep the blood pure.

Lemons are good, but they are not a "specific." There is no "specific."

Citric acid is very strong, and should be taken in moderation. It should always be diluted with water, and not more than two lemons daily should be taken in that way.

Yet better than lemons as an aid in malaria and other ailments, is my well proven receipt for pomelo or grapefruit. Wash a pomelo, slice it, skin and all, pour on it a quart of boiling water, let it stand for a few hours, mash it up, and take a glassful of the liquid three or four times a day. Or, if you cannot get pomelos, use lemons the same way.

Here is another way to use lemons. Squeeze the juice of half a lemon into half a pint of milk—raw milk (if you can get it.) Beat it up with an egg beater. This makes a mild combination like buttermilk.

We should instruct the mother on the subject of diet for each sickness. There is no excuse for not doing so. Wrong diet must always be corrected. Doctors must be able to give sensible advice on the subject.



EAR PHONES FOR DEAFNESS
Over fifty different kinds and styles of hearing aids.
DR. C. E. STOKOE,
Eyes and Hearing
320 Central Bldg., Corner Sixth and Main Sts.

RUPTURE
Has Been Cured by Wearing Our Sanitary Truss
Free Trial 30 Days. Written Guarantee.

Cannot slip. Comfortable fit guaranteed. No odor. Can be worn in bath. It pays to investigate before squandering your money. "Three years after Rupture strangulation occurred, Feb 23, 1912. Surgeons said, operation at once. The manager of Sanitary Truss Co. reduced the strangulation, fitted a Truss which I wore about 4 year, worked hard all the time, and have not worn a Truss for over five years. Surgeons say that I am cured. I tried many kinds of Trusses. I work in California (Iron) Rolling Mills."—J. W. Anderson, 1447 E. 4th St., Los Angeles.
SANITARY TRUSS CO.,
823 West Eighth St., Los Angeles, Cal.
Over 30 years in L. A. 9 to 5.

SPINAL IRRITATION.
That's what causes:—Pain or distress in back part of head; pulling of cords in the neck; trouble with eyes; pain between shoulders or in other parts of spine, or burning, aching tenderness or soreness; belt of constriction or pain around body; numbness of fingers or feet or coldness or tingling like pricking of pins; peculiar, almost indescribable pains or distress in heart, stomach, kidneys or other parts of chest or abdomen; backache, sciatica. This disease is very easily cured by right methods. Elegant, illustrated booklet, 10 cents.
O. S. PUB. CO., Route 3, Box 112-K, San Diego, Cal.

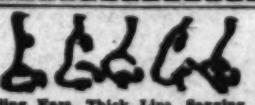

We Excel
In fitting Kryptok, Toricus, astigmatic lenses and treating diseases of the eye.
C. C. Logan, M.D.
Oculist and Optician,
326 West Seventh Street.

WE SPECIALIZE IN THE EXAMINATION of urine and our Pathologist, who is a licensed physician of California, will make suggestions, but will not prescribe nor treat you. Our reports are plain and unprejudiced, and our system is regular and positive. Write us for booklet.
PACIFIC ANALYSIS BUREAU,
920 Wright & Callender Building. Main 2846.

CONSTIPATION relieved and prevented by
DR. PRATT'S OLIVE NECTAR
Olive Oil, Lemon Juice and Honey. Aids digestion. Lubricates the intestines. Regulates the liver. Oils your body machinery. $1.50 per bottle at Sun and all drug stores or
PRATT OLIVE COMPANY.
Main 3604. 615 E. Third St.
Los Angeles.

HEALTH Guaranteed by Radio Active Treatment
TREATS SUCCESSFULLY
Asthma, Rheumatism, Neuralgia, High Blood Pressure, Nervous Prostration, Goiter, Diseases of Stomach, Liver Kidneys and many others.
Overcomes disease by stimulating circulation and eliminating body waste. All diseases caused by poor circulation and congestion, including many chronic conditions of long standing, quickly and permanently relieved. Showing our confidence in what we believe it will do for you, we sell our appliance on 10 days trial and if not satisfactory, we cheerfully refund your money. You are the sole judge. Call or write for full particulars.
California Radium Appliance Co.,
1234 Marsh-Strong Bldg. 9:30 to 12, 1 to 4.

$5.00—SPECIAL NOTICE! We will treat all Chronic Diseases, except Cancer, Goitre and Dropsy 30 days and furnish all medicines for $5. Cut this out and bring with you. Right to withdraw this offer at any time is reserved. F. E. CHAMBERLAIN, New Zealand Herbalist, 523 West Eighth St. Twenty-one Years in Los Angeles, California. Over 100,000 Patients Treated. Cut This Out.


Outstanding Ears, Thick Lips, Sagging Faces. Stringy or baggy necks, puffy eyelids, wrinkles, withered skin, pittings, scars, freckles, moles, birth marks, pimples, blackheads, receding chin; thin necks, sunken temples, hollow cheeks, ill-shaped noses corrected; paraffine or lumpy fillings removed.
DRS. STEELE & STEELE,
Skin and Feature Specialists.
Consol. Realty Building, 607 South Hill Street.
Rooms 302-3. Hours, 10 to 5. Phone 62006.


We recommend this truss to cure your rupture, if by wearing a truss a cure is possible. Single or double hernia. So easy; so clean; so comfortable. 30 days' FREE trial on all trusses. We specialize trusses. We make no charge for fitting. Personal attention.
DICKINSON DRUG COMPANY,
Truss and Supporter Specialists.
Corner Third and Main, Los Angeles, Cal.

WOMAN, WHY SUFFER?
From those diseases peculiar to your sex. The results obtained from the local application of LU-KO-TIVA are truly marvelous. This is the prescription of a noted specialist on diseases of women.
If your druggist does not have it in stock send two thrift stamps to The
Consolidated Pharmacal Laboratories,
LOS ANGELES,
and a package will be sent prepaid.

RUPTURE
My Truss is made for each individual case, symmetrically perfect, no leg straps, no pressure on hips or spine, guaranteed to hold when others fail. Will cure all curable ruptures. The leading truss maker for the most prominent physicians and surgeons of Los Angeles. Abdominal supporters made to order also. Lady attendant for ladies.
M. W. QUEHL, 984½ So. Broadway.

BETTER SMOKING
Blend your tobacco with "Smo-Kure" and you won't have that dry throat and the little hacking cough, but you'll have a cool, mild smoke with a pleasant odor. You can smoke it without tobacco if you prefer. It is a compound of leaves and herbs without nicotine, and is manufactured strictly under the law by
P. H. CHERRY,
Sherman Hotel, 214 West 6th St., Los Angeles, Cal.
(Patent applied for)
Send 6 three-cent stamps for a trial order.

A CLEAR SKIN
IN 5 TO 10 DAYS—YES!
Just 5 to 10 days to absolutely banish PIMPLES, BLOTCHES, BLACKHEADS, ACNE, ECZEMA, ETC. Write for booklet. It will reveal what skin comfort and greater happiness there really is for you.
FORSYTH LABORATORY
304 Sta. C, Los Angeles, Cal.

ST. JAMES'S OIL
A Wonderful Body Builder and Rejuvenator for outward use. Endorsed by Dr. Harry Brook. $1.00 per bottle. Sample bottle with circular mailed, 25c.
ST. JAMES OIL CO.
O. Carque, Mgr.
Los Angeles, Cal.
1207 Magnolia Avenue.
For sale also at Sun Drug Co.'s stores.

BACK TO BUDDHA FOR GEORGE.

BY EDITH WAGNER.



GEORGE was about two months old when he came with his parents to Honolulu from Japan. He must have been nearly a year old when Miss Wirt first clapped eyes on him, and Miss Deal had known him six months before that—but not intimately.

George was a source of mild entertainment to the two missionaries. Nakamoto, his father, was yard-boy for them at St. Jude's Mission and it was their habit to affect forgetfulness of his name in order to hear Nakamoto say, "He p-rain George, jus' George."

There is nothing humorous about the name George, but it struck their fancies to find it so——Miss Deal, because her young man back on the "mainland" was a George (a very gay young man for an earnest "worker's" young man) and Miss Wirt, for no reason whatever.

The duties of a yard-boy at St. Jude's were manifold and not strictly tabulated. He watered the very large lawn of Bermuda grass and all the many tropical flowering shrubs, the hedge of hibiscus and the arbor in front of St. Jude's protected by two ylang-ylang trees and the arbor in the rear of St. Jude's covered by a brilliant bougainvillea. He swept the schoolrooms and cleaned the living-rooms upstairs. He answered the telephone and ran errands and he took care of George, but not till 5 o'clock struck did he allow himself that indulgence.

But in the cool of the evening he could crawl out of his cocoon, as it were, cheap haole trousers, near-white shirt and old straw hat; take his bath, put on his neat gray kimono and sandals and nurse George—George, so moon-faced, and slit-eyed, and calm—his baby kimono tied with a sash as brightly-colored as a tropic humming bird.

Miss Deal and Miss Wirt, after struggling with the school work and church and Sunday-school problems, found housework rather onerous; the other teachers boarded down town traveling to and from their duties on the trolley, but the resident teachers were perforce harnessed to a black beast of a gas stove when not engaged in ministering to the small Oriental's love of knowledge.

Miss Deal had pretty hands, but she had a heart and she could not allow Miss Wirt to wash dishes even if Miss Wirt did profess an appetite for this recreation. Of course, Miss Wirt could not permit the desecration of such hands . . . and so it went, until they hit on an admirable bargain: Nakamoto was hired, outside of his regular duties, to wash the dishes for 5 cents a day. As his work was over at 5 o'clock in the evening he was to make one job of the dinner and breakfast dishes in the morning, then at noon wash the luncheon dishes.

Five cents a day is a modest sum to bring, missionarily speaking, the peace that passeth understanding. It brought them, besides the peace, in closer relations with Nakamoto for they felt that by being friendly and personal they could, in a way, remove the obloquy of sweating a fellow human-being.

But there is no disguising the fact that $1.50, no matter how sonorously you pronounce it, is an inadequate recompense for a month's dish-washing. So Miss Wirt, with what, if she were not a "worker in the field," would be termed low cunning, cordially and daily looked into George's welfare. Nakamoto evidently had a parent's weakness—a fatal susceptibility to praise of his offspring. While industriously digging the burnt fat off a frying pan he would delightedly respond:

"Yass, George a' rl'." Or sedulously shining a glass say:

"Yass. George no' dead! You rike George?"

Miss Wirt had insisted on a Spartan regime of cleanliness where the dishes were concerned.

"You've a nerve," had been Miss Deal's admiring comment.

"That's all right," defended Miss Wirt, "hasn't he a good Christian home to wash dishes in, and don't we always inquire for George?"

Nakamoto, to praises of George's intellect and agility and adipose tissue, used occasionally to say: 'Yass, I t'ink George maybe he dead to-morra!"

"Good heavens!" Miss Wirt burst out, on her first introduction to Nakamoto's thought processes. "Is George sick?"

"George not sick; he we-r-rl. Today I say maybe George dead to-morra. To-morra jus' same to-day George not gone dead. I g-r-ad!" and the humble Epictetus continued his scrupulous scrubbing of the kitchen sink.

The cynic who advised that if you lack a virtue you should assume it, advised better than he knew, for by dint of assuming a thing you come finally to acquiring it. Thus



the two workers found themselves, in time, really fond of George; the conscious recognition was about the time he was learning to walk; he was such a quaint and lovable, little morsel, helplessly swaying on his much too small underpinning, that a sudden gust of affection one day sent the two down town to Sayegusa's where they blew themselves for a perfectly gorgeous kimono and sash for him.

It would have been more to the point to have raised Nakamoto's infinitesimal wage; but that's not the way any of us—even missionaries—are built. It does not make us feel as big and generous and kind to simply pay a man enough for his work as to bestow on him something extravagant—extravagant for both parties, as this particular beneficence happened to be.

It is not with intent that George's mother has so far been slighted, although she was a sore spot in the body politic of St. Jude's; the horrid truth being that she was an unreconstructed heathen, bringing with her from Japan her Shinto shrine, and burning secretly incense before a little soapstone god with his eyes picked out in scarlet. She burned it openly on her first arrival, but the two workers "got busy" and removed the reproach, for it was certainly a reproach to have almost on the sanctified premises of St. Jude's, smoke ascending to an alien god.

Iris Bud was a spare smiling woman with a long horselike countenance. Iris Bud gives a picture—it is reasonable to fear—of a pink-tipped, plump, cherry-lipped person; but as Iris Bud in Japanese is difficult to spell and all but impossible to say, the English translation will have to be used in spite of the deceptive connotation.

George could walk before they had the fateful picnic at Waikiki, and Buddha had long been relegated to the limbo of departed spirits—a very good place for him with his red eyes and his exposed abdomen.

Picnic morning the two missionaries were wakened in the gray dawn by the joyful screaming of a horde of small Orientals, all with parcels containing food and "tight." If anyone thinks that the Oriental is endowed with any story book impassiveness he should witness the embarking of about a hundred of them off for a day's outing. They piled on the car, with the help of the teachers and the conductor and the motorman, three deep and sometimes four, giggling and shouting and talking in Japanese, Chinese, Hawaiian and Portuguese; pointing, wriggling and hanging out of the windows, and so they reached the loveliest bathing beach in the world.

George in a "tight" was an exciting spectacle; his legs were really too thin for his fat face and the rest of him; his stomach looked like a rubber balloon but his parents beamed on him as though he were an infant Apollo.

The larger number of the children could swim—even as eels—those who couldn't sat in the warm sand, like George, and let the waves, exhausted and powerless, run creaming over them; or chased shrieking in packs along the beach.

Just back of the beach is a pleasant grassy lawn shaded by great monkey-pod and algaroba trees; there, under the grateful green twilight made by those heaven-provided canopies, they were to eat. When the two workers could drag the excited children from the opalescent sea, a sea, amber, emerald, peacock blue, indigo—as incredibly colored as a futurist dream—they seated them on the grass each with his wooden plate loaded to the guards.

Miss Wirt found George at an interesting stage of the game with a fig in one little fist and a mango in the other.

She tried to take the mango from him but his small fingers were as withholding as the tentacles of a hee.* "You're going to end up a sick baby if you follow too much the devices of your own heart," she said gently to the unknowing George.

Next morning Nakamoto answered the usual fawning inquiries, by the blunt statement: "George, he we-ry sick!"

"Very sick! Oh, no! I think get well soon." Miss Deal said, with the cheery optimism other people's illnesses bring forth.

But Nakamoto rather gloomed over his dishes that Sunday morning

A multiplicity of duties—Communion service, Sunday-school, Japanese church, Bible class, evening service, then Japanese evening song with the two missionary workers acting as organist and choir respectively, kept the two from making a call on George. Monday, early, Miss Wirt went to see him, after hearing from his father that he was "ritter better."

However, he was a very stuffy-looking George with head and hands distinctly hotter than they should be, and an alarming wheeze coming off his narrow chest.

Of course no one ever has croup in Honolulu, though it can not be denied that George had all the symptoms.

Miss Wirt appealed to the Palama Settlement nurse who was busily tying up the sore toes and dropping drops in the sore eyes belonging to a number of infant cosmopolites. She was very obliging and cheerful—ran over to the cottage where she took George's temperature and said she'd give him a little "dope" and he'd be all right in the morning. The "dope" was apparently castor oil and calomel, but it failed of its usual miracle, and next day the nurse, Miss Gordon, a nice Scotch girl, thought that the doctor should be sent for.

The missionaries were waiting in the poor little cottage with its cheap haole furniture when he arrived—a pompous young man with a tiny inky mustache and his hair arranged in what was known in the last century as a "roach."

Iris Bud held George, now painfully struggling for breath, in her arms; for all her anxiety and preoccupation she forced her polite smile and dropped her usual courtesy. She could understand little of what was said, so kept her jet-bead eyes traveling from one face to the other in the hope not to lose anything.

The doctor looked at the small glass tube after he had recovered it from George's button-hole of a mouth, and shook his head.

"Come now!" Miss Wirt's tone was brusque for the reason that she felt anything but brusque. "There is really no need to shake your head in that hopeless fashion."

"Well," the doctor's tone was brusque probably because he felt brusque, "if we were not in Honolulu I'd be tempted to test for diphtheria. For one thing the kid has awful tonsils—big as his fist—ought to come out. Queer thing the way people want to hang on to their tonsils—useless, absolutely."

"Well, of course, George has not had his long enough to realize that they're only good for the doctor to cut out."

The doctor turned an approving eye on Miss Deal—she hadn't been saying anything 'Good looker," he thought, shaking down his thermometer. "That other . . . trying to tell me!"

They all worked hard trying to follow the doctor's rather elaborate orders. Sometimes the baby seemed better after a treatment but on the whole they thought that he was weaker at the close of the day. That evening they had prayers in the chapel for the suffering little fellow, and Iris Bud out in the cottage knelt with commendable devoutness until Nakamoto came back from the service. His hopes were high.

"George's sick git we-rr now!" he assured the waiting mother.

But poor little George steadily grew worse. At 11 o'clock, too anxious to go to bed, Miss Deal and Miss Wirt sat in the cottage agonizing over the child's laboring breaths. Finally Iris Bud with a polite smiling face went out and returned with a hanging shelf of carved unpainted wood which she hung with two blue cords on the wall. She made several of these trips to a small inner room, and behold! she had a god-shelf completely furnished with a Shinto round mirror, an incense burner and a half dozen or so wicked-looking little gods.

Miss Wirt who had not noticed Iris Bud's activities was kneeling by the low cot, endeavoring to swab out the baby's fast-closing throat, suddenly she felt stifled and looking around the room found it rapidly filling with puffs of thick gray resinous smoke. Iris Bud was burning incense before her Buddha!

And as the incense was taking care of Buddha, Iris Bud herself, to be on the safe

(CONTINUED ON PAGE FIFTEEN.)

*Hawaiian for octopus.

The Los Angeles Times

THE MOTOR TRUCK AND THE WAR.

FRANK G. CARPENTER.

ASHINGTON (D. C.)—Shortly after the war broke out the Germans had 80,000 trucks in the field, and the armies of the Allies had 170,000 motor vehicles of various kinds. As soon as war was declared every wheeled car moved by a gasoline engine that could be found in France, Belgium and England was mobilized for military operations and it was that quick mobilization that held back the onslaught of the Germans.

It was the motor truck that saved Paris. [illegible] The combination of the motor-truck and the railroad produces from the factories to the battlefield. Fleets of trucks are in the service all along the Atlantic Coast, and caravans of them have been moving back and forth over the Appalachian Mountains.

The loads carried are of every description. Bales of rubber from Brazil, tea waste made of rubber and other such things [illegible] New York early next morning. They carry all kinds of goods. A record shipment comprised fifty tons of ammunition that had to meet the sailing date of one of the steamers, and another was 100,000 pounds of sugar sent from Philadelphia to New York when the latter city was short.

At the time the headquarters of the Emergency Fleet Corporation were moved from Washington to Philadelphia the clerks and their office equipment and their families and household goods were carried [illegible]

The captains of the motor-trucks [illegible] their patent rights and supplied new ideas. [illegible] try save up their trade secrets, waived [illegible] the weaknesses of the other trucks now in use. This was accomplished by bringing together fifty of our ablest transport engineers and truck experts to design a new truck for the army. They had everything to choose from.

The kinds of war industries and in carrying [illegible]

CARE OF THE BODY.

CONDUCTED BY HARRY ELLINGTON BROOK, N. D.

Masks and Germs.

AT THIS writing (October 31) the "peak" of the influenza epidemic seems to have been reached, notwithstanding the fear inspiring edicts of "health" authorities, including the wearing of unsanitary masks, than which nothing could be better devised to prolong and spread the disease.

A majority of these cases were simple influenza, and many of them were merely colds.

After alarming the people with reports to the newspapers—literally "scare heads"—and finding that a panic threatened to interfere with business, the doctors then had the assurance to tell people not to be afraid.

Epidemics come and go. Every few years we have an epidemic of influenza or grippe, and colds, complicated by pneumonia, where it has been maltreated by food, drugs and serums. Otherwise, the patients soon get well, and are the better for the house-cleaning, for this waste matter has been accumulating in the blood for months or years.

An epidemic never lasts long. It is short, sharp and severe. All whose blood contains much waste will be affected by the atmospheric condition—more or less severely—some merely with a slight cold, according to the amount of waste there is in them to burn up, and no amount of guarding against "germs" from the outside can protect them.

The epidemic has spread over the entire world, showing how small this little globe of ours is, and that atmospheric conditions reach all around it, like tidal waves. This has always been so, but we did not know it before the development of telegraphic news service.

In this healthful climate an epidemic naturally is milder. The sun of California is a good health insurance, for those who live reasonably. The sun is the greatest curative agency. Light is life, darkness is death.

Dr. Frank McCoy, one of the leading M.D.'s of Los Angeles was quoted as saying:

"Fifty per cent. of the cases are caused by fear—the fear that because someone else has the malady, they also will get it. This is nothing but the regular old fashioned grippe, which is no different than it has been for years past. Grippe is caused by atmospheric conditions that occur at this season every year."

A noteworthy fact is that many physicians of the "regular" school have been affected, some of whom have died. Not a good advertisement for the methods they practice.

The young and vigorous have been especially liable to acute attacks. This is because they have the vitality to throw off the waste matter. If left to nature, and not poisoned with food while feverish and unable to digest, they would all recover without "complications." In older people, with less vitality, disease becomes chronic.

As I have shown, these bacteria—which are an effect, not a cause of disease—are so microscopically minute that thousands of them could easily penetrate the meshes of the finest cloth. Indeed, they penetrate the tissues of the body. Whenever air is breathed they enter. And you cannot well live without air.

Regarding masks, J. K. Gilkerson, D.C., writes to me:

"I have become so worked up about this infernal gauze mask proposition that I am taking the liberty to write you my opinion, hoping you may be able to awake a few of the public before the political doctors close the lid clear down.

"Think of it! The lungs are for the purpose of throwing off carbon-dioxid and other poisonous gases from the body. Then we have it stopped, when it will be sucked back into the lungs.

"Again, the dampness formed in the gauze by breathing through it produces a condition on the outside so that everything sucked against it will adhere, and if a man were going through some impure area of atmosphere the poisonous stuff would not only adhere to it, but remain there.

"Is not that a scientific health principle? Why do they recommend a screen window to be thrown open for good ventilation, and then muzzle the mouth?"

Meantime, nothing whatever was said about the all-important subject of diet, except to advise "eating abundant food." Nothing about cleansing the body thoroughly, with internal baths and sweats, and nothing was done about cleansing filthy streets, alleys and lots, until after three weeks it was undertaken voluntarily by the City Council. All that is too simple.

Few were the masks in Los Angeles. In fact, I only saw one on the street. It was on the face of a black man, and the contrast was startling. Sailors, who were compelled to wear them, usually wore them around the neck, where they would do less harm.

In San Diego the people refused to wear masks, asking why should they do so, when the health officer did not.

In San Francisco the wearing of masks was made compulsory, and most of the people fell over each other to get them, like a lot of scared sheep. One man was shot and seriously wounded by a health officer, because he refused to wear a mask, and several hundred were fined $10 apiece. This is an example of what we may expect, when the political doctors obtain full control over the bodies of the American people.

San Francisco can never again poke sarcasm at Los Angeles as a "jay" town.

In San Francisco also that Woods Hutchinson was in all his glory, a self-appointed Committee of One, getting much free advertising. A San Francisco evening paper referred to him as the "Jules Verne of Medicine." Not bad.

Of course a serum was invented, to meet the demand. A San Francisco dispatch said its use would be made compulsory, although the medical authorities admitted that it is only an experiment. They have not yet had time to observe the working of it. In such cases, everyone who gets well is credited to the serum treatment, and of course many get well. During the past decade hundreds of serums have been tried and abandoned, leaving a trail of sickness and death behind them. Yet they talk of making such an experimental virus compulsory.

One good thing has been accomplished by this epidemic. Instead of instilling the public with veneration and awe of the medic authorities, it has led many to think seriously on a subject to which they had previously given no attention, namely, "medical science," and to ask themselves what this "science" is that does such unscientific and unnatural things. In other words, it has proved a boomerang.

Meantime, those who have studied the care of the body in sickness and health, have had no anxiety, knowing that neither this nor any other disease could harm those whose blood is pure, any more than you can grow orange trees on a cement sidewalk. Or, should they get it, because they have a small amount of impurities in their blood, it would assume a very mild form. In other words, they may walk serenely where pestilence rages, like Daniel in the lion's den.

* * *

Rational Treatment of Influenza.

FOLLOWING is from a San Francisco correspondent a fruitarian, who is a careful and conscientious reader of the Care of the Body, and profits by its teachings:

"My little girl, 12 years old, started in with a sore throat, then with severe earache and backache, and her temperature went up to 103½, with a pulse of 126.

"First I gave her an internal bath, then reduced her fever by abdominal cold packs of about twenty minutes duration, and packs for the sore throat, also cold sponge baths by the open window. At the end of twenty-four hours there was no sign of fever whatever, but of course a little cold in the head, and the sore throat hung on for four or five days.

The first day we gave her nothing but orange juice and water, the second day she preferred lemons, and I think it was for the best, as it seemed to cut the phlegm much better. Then we let her start in on pears, and kept her on a fruit diet for about five days.

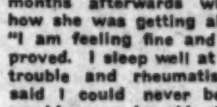
"My wife and I were not a bit afraid of catching the disease while on the natural diet, and this wearing of gauze masks is quite a joke to us, but while in the growing state we have let our little girl have more bread stuff, etc., which no doubt accumulates more mucous matter in her body, and renders her susceptible to such diseases."

Preparing for a "Spring Drive."

FOLLOWING is from the Christian Science Monitor:

"'Sanitary experts of the country' it is reported by an alert press, 'are already predicting a return of the epidemic in the spring,' the authority given being a health commissioner, and this, it is added, 'recommends the extensive use of the preventive vaccine which, he believes, will increase the safety of those inoculated.'

"Unless something is done promptly to put a stop to such alarms and recommendations,



Miss C. Greenfelder, 182 Shanhope St., of Brooklyn, N. Y., writes that she was very sick and asked us whether we thought our remedies would help her? We informed her. A few months afterwards when we asked her how she was getting along, she answered: "I am feeling fine and am very much improved. I sleep well at nights. I had heart trouble and rheumatism and one doctor said I could never be cured and that I would never be able to work again. My heart feels so easy, as if I had never been sick. I have no more pains. Before, I couldn't sleep at all, but now I can. I have gained fifteen pounds and am working again."

Sagine Antiseptic 65c—4 bottles $2.50.
Sagine Catarrh Cure $1.00—6 bottles $5.00.
Sagine Throat Chips 10c and 25c.
Constipation Capsules $2.00—3 boxes $5.00.
Sa-Mecka Tablets 10c and $1.00.
Wolfram-Maltum 25c net.
(For sale at Van Houten's Health Store, 323 S. Hill St.)
or write for our free booklets.

THE SAGINE COMPANY,
Columbus, Ohio, U. S. A.

No Need To Be Deaf!

Proof Given Daily at
THE SUN DRUG CO. STORES

The handicap of deafness can now be overcome and the working mechanism of the ear again respond to sound vibration by the use of the Little Gem Ear Phone, enabling even those very deaf to easily hear ordinary conversation.

Our agency for the Little Gem Ear Phone has proved highly successful, as is evidenced by the daily positive proofs of increased beneficial results that are being obtained by the many we have sold the Little Gem Ear Phone to, and which causes us to most highly recommend its use to all who are afflicted with deafness.

Free private demonstration at our office or free home demonstration on request. Ask or write for booklet, "Cause Thine Ear to Hear," which explains everything. Tell your deaf friends.

THE SUN DRUG CO. STORES
Los Angeles—Pasadena.

RUPTURE HAPPINESS

By the Benjamin Method is sure, safe and sensible. Benjamin makes support for each individual case. Non-elastic belt, soft flat pad, any needed degree of direct front pressure.

Benjamin instructs his patrons in scientific exercises, which build up the abdominal wall and cure the majority of ruptures permanently.

Satisfaction guaranteed.

M. J. BENJAMIN. Hours 1 to 6.
Suite 401 Columbia Bldg.,
313 W. Third St. Main 7348.

ASTHMA

Cured Before You Pay.

I will send you a $1.25 bottle of LANE'S Treatment on FREE TRIAL. When completely cured send me the $1.25. Otherwise, your report cancels charge. Address
D. J. LANE, Lane Bldg., St. Marys, Kansas.

NATURE'S KEY TO HEALTH
"NICKY"
THE VITAL NERVE
Will Touch It.

Millions are spent for mistaken local Treatments, when anyone can press the NERVES OF CIRCULATION with RELIEF AT ONCE and without loss. Good circulation is "NATURE'S KEY TO HEALTH" and belongs to every man, woman and child. Send today for FREE literature and be convinced. Address "NICK," P.O. Box 1743, Dept. 396, Los Angeles, Cal.



2 IN 1

J. C. RILEY'S SUSPENSORY & RUPTURE APPLIANCE.

Made by a man who cured himself. Description and price sent by request. J. C. Riley Co., 1462 Sunset Boulevard, Los Angeles, Cal.

J. C. Riley's Suspensory and Rupture Appliance.

STOMACH DISORDERS.

Eyes and nervousness receive our most careful attention. Remember, consistent diet is nature's first demand as an aid to a cure, otherwise you must suffer. We use all methods necessary as an aid to your recovery, even glasses if required. If we fail you condemn us. Hours by appointment. Phone 64904.

F. W. BINFORD, M.D., Naturopath,
404 Auditorium Building.

NATUROPATHY

Restores vigor and vim to those suffering from rundown conditions, when drugs fail to have any effect.

Treatment consists of: MASSAGE, OSTEOPATHY, CHIRO-PRACTIC, SPONDYLOTHERAPY, ORTHOPEDIC SURGERY, PHYSICAL CULTURE, DIET, HYDROTHERAPY, including: Electric-Light, Vapor, Herbal, Fine Needle, Nauheim and all other medicated Baths. Treatment rooms and rooms for resident patients are sunny and steam-heated. Outside patients treated from 8 to 12 and from 2 to 6. NATUROPATHIC INSTITUTE AND SANITARIUM OF CALIFORNIA, INC., 1319 South Grand Ave., DR. CARL SCHULTZ, President. Phones: Home 20003; Broadway 2707. Free Health Lecture every Thursday, 8 p.m. Public Invited.

(Hysto for the Nerves)

No matter what your trouble may be, forget you have not been able to secure results from other methods of treatment, and use (HYSTO) conscientiously. You will receive immediate benefit, manifesting itself in a strengthening of the nervous organism. Send for free Booklet.

Dr. C. Dana York, 302 Grant Building, Los Angeles, Cal.

HEALTH RESTORED
BY NATURAL METHODS.

Send stamped, directed envelope for particulars and terms of my Three Months' Course of DIETETIC HOME TREATMENT
HARRY ELLINGTON BROOK, N.D.
Mail Address, P. O. Box 613, Los Angeles

If You Have Tuberculosis Write to the T. P. Glaze Inhalation Co.



People from all parts of the United States are writing to us telling of their wonderful improvement. Patients treated at their homes in all climates to stay cured. 318-14 Mason Bldg., 6th and Broadway, Los Angeles, Cal.

Los Angeles Chiropractic College.

Regular $300 2400 hour course now given for $165 payable $1 weekly. Clinic and private treatments for all nerve and spine troubles. Send for catalogue. Classes forenoon, afternoon and night. Diplomas issued.

DR. CHAS. A. CALE, D.C., President.
921 South Hill St. Main 2543; A5502.



The T. Leung Herb Co.
711 S. Main St.

Our Herbal Remedies have cured hundreds when all other medicines have failed.

Ask for Free Booklet.
Read their testimonials.

Abolish the Truss Forever

Do Away With Steel and Rubber Bands That Chafe and Pinch

You know by your own experience the truss is a mere makeshift—a false prop against a collapsing wall—and that it is undermining your health. Why, then, continue to wear it? Stuart's PLAPAO-PADS are different from the truss, being medicine applicators made self-adhesive purposely to prevent slipping and to hold the distended muscles securely in place. No straps, buckles or springs attached; no "digging in" or grinding pressure. Soft as Velvet—Flexible—Easy to Apply—Inexpensive. Continuous day and night treatment at home. No delay from work. Hundreds of people have gone before an officer qualified to acknowledge oaths, and swore that the Plapao-Pads cured their rupture—some of them most aggravated cases of long standing. It is reasonable that they should do the same for you. Give them a chance.



TO THE RUPTURED

FREE Trial Plapao and illustrated book on rupture. Learn how to close the hernial opening as nature intended, so the rupture can't come down. No charge for it, now or ever; nothing to be returned. Write today—NOW. Address Plapao Co., Block 298, St. Louis, Mo.

MOST RECENT NOTABLE CARTOONS.



"OUTSIDE, FRITZ, OUTSIDE!"

IT ALL HAS TO BE REFERRED TO THE BOSS ANYHOW



Columbus Dispatch

WHAT IS SAUCE FOR THE GOOSE IS SAUCE FOR THE GANDER — New York Times.



New York Tribune



JUST LIKE THAT!



Oakland Tribune

THE TUNE IS ALL RIGHT BUT THE ORGANIST WILL NOT DO



St. Joseph News Press.

THE PRUSSIAN IDEA OF DEMOCRACY



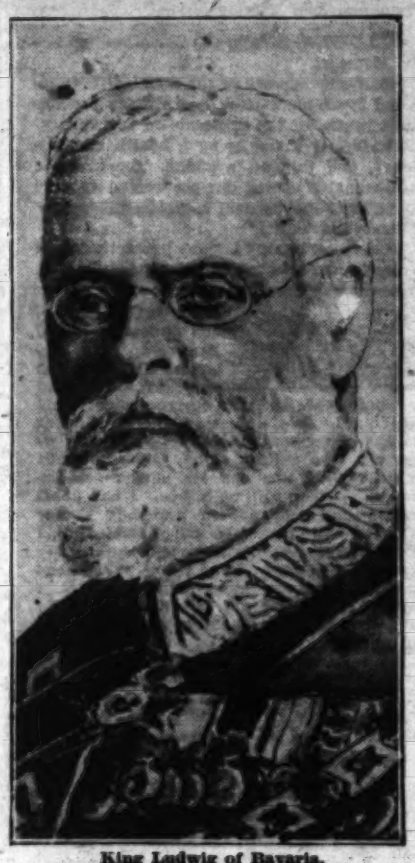
St. Joseph News Press.



Indianapolis News

GERMAN KINGS WHO HATE KAISER.

BY CUNLIFFE OWEN



King Ludwig of Bavaria.

"OF ALL the rulers of the confederation of sovereign states that go to make up the German Empire, the one who ranks next in importance to the Kaiser is undoubtedly King Ludwig of Bavaria. According to the terms of the constitution of the empire, the Bavarian monarch is entitled to the presidency of the confederation, and as such, to the title of German Emperor, in default of the Kaiser and of any suitable prince of the dynasty of Hohenzollern.

King Ludwig, who has recently celebrated the golden anniversary of his marriage to Archduchess Marie Therese of Austria, has never liked either the Hohenzollerns or the Prussians. Seventy-one years of age, white-haired, white bearded, he still carries a German rifle bullet in his body, and walks with a limp, as the result of wounds received in defending Bavaria from Prussian invasion in the war of 1866. When in 1870 the Bavarian legislature gave its consent to the constitution of the German Empire, he delivered, as Prince Ludwig, a speech in the Bavarian House of Lords, in which he expressed his profound sorrow at being obliged by circumstances to vote in favor of the plan, which he declared had but one merit in his eyes, namely, that it furnished "a more definite safeguard for the maintenance of Bavaria's sovereign rights than the kingdom had enjoyed under the public and secret agreements with the North German Confederation, which it had been compelled to make after its defeat by Prussia in the war in 1866."

He likewise laid stress on the necessity of Bavaria "remaining strong and vigorous, to be able to resist any future aggression by Prussia, and also to defend the cause of any other state in the Confederation whose independence may be threatened from Berlin."

Ludwig has a Rival in His Cousin Otto.

BY MANY of his countrymen, this aged monarch, who since 1870 has never lost an opportunity of manifesting his impatience with Hohenzollern arrogance and his resentment at the constant attempts on the part of the Berlin government to encroach upon the sovereignty of Bavaria, is not regarded as their lawful sovereign. For there is still living another King of Bavaria, namely, his cousin Otto.

When in 1886 King Ludwig II, the munificent friend and patron of Richard Wagner, was seized by order of the ministers of his crown, placed under restraint as a homicidal maniac, and met with death by drowning in the Starnberger Lake, in endeavoring to escape from captivity, after strangling his medical attendant, Dr. Von Gudden, his lunatic younger brother Otto was proclaimed as his successor, and as King of Bavaria in his stead. His uncle, Prince Luitpold, being appointed Regent of the Kingdom, King Otto remained in sole possession of the throne until November, 1913, that is to say, for twenty-seven years, when Prince Ludwig, who had meanwhile succeeded his father, Luitpold, in the regency, was induced by his masterful Austrian wife, and by his ministers, to consent to the deposition of Otto, and to his own proclamation as ruler of Bavaria.

Bavarians Claim "Mad" King Was Killed by Hohenzollerns.

ALTHOUGH Otto throughout his reign was kept in the closest kind of captivity in the small palace of Purstenried, about two miles from Munich, in a state of alternate stupor and fits of violence of a most dangerous character, due to his enormous strength and stature, yet a legend has long been current and still finds widespread belief among the masses, to the effect that he is not crazy at all, but is wrongfully kept in captivity and has unjustly been set aside in obedience to demands from Berlin. The Bavarian peasantry remember that Ludwig II also held Prussia, the Hohenzollerns and Bismarck in abhorrence, and insist that he was proclaimed a lunatic, placed under restraint, and drowned in Starnberger Lake, at the instance of the Hohenzollerns and the Berlin government.

And although they have never set eyes upon Otto since he was proclaimed King more than thirty years ago, save for one fleeting glimpse which some of them obtained when in 1888 he managed to escape from his gilded prison and to seek refuge before the altar in one of the churches of Munich, being speedily captured, they are convinced that he too is a victim of the Hohenzollerns, and that although in full possession of his reason, he has been kept closely confined as insane, in order to prevent him from giving expression to his execration of everything Prussian.

Suspect Prussians of Inventing Stories of Insanity.

THE official assertions of the specialists employed by the Munich government to report upon his insanity, as partaking of the Nebuchadnezzarian mania of imagining himself to be alternately either a quadruped or a bird, they declare to be so many Prussian lies, and the story of his fancying he is a stork, and standing on one leg for incredible periods, in a nest of twigs and straw of his own construction, was denounced as a piece of Berlin fiction.

King William II of Wuerttemburg has just celebrated at Stuttgart, his capital, his seventieth birthday, declining all popular rejoicings and national festivities, on the ground that they would not be in keeping with the universal mourning, misery and destitution that prevail at the present moment throughout the length and breadth of the German Empire. He is accredited with having been averse to the present war, which is perhaps due to the fact that as a young cavalry subaltern he took part in the Franco-German war of 1870, winning during that campaign, by an act of conspicuous gallantry, the Iron Cross, which in those days was very sparingly bestowed, instead of being scattered by the tonload, as has been done by the Kaiser in the present war.

Knowing war by bitter experience and having smelt powder on the battlefield, instead of in sham fights, like Emperor William, he was opposed to reviving the horrors of the conflict between Germany and France of near half a century ago, and the action of the Emperor in bringing about the present struggle, which has drenched all Europe in blood, has merely served to envenom his bitterness against him, which originated when, prior to their respective accessions to the throne, they were both officers of the same Hussar regiment at Potsdam.

Relations between the courts of Berlin and of Stuttgart have always been very strained, owing to the disposition on the part of the Prussian government to trespass on the sovereignty of the Suabian crown.

King William is the most accomplished and enthusiastic chess player in Germany, and never travels without a set of chessmen within easy reach. He also enjoys the distinction of being the principal inn and restaurant keeper in his dominion. Among other sources of his large income are the revenues which he derives, like many of his predecessors on the throne, from the two principal hotels and restaurants at Stuttgart, one, the Marquardt, situated right opposite the royal palace, and the other the Reissig, located under and over the arcade of the so-called Koomingsbau.

All of Saxony Shares Ruler's Aversion for Prussia.

OF ALL the non-Prussian rulers of Germany, there is none who entertains so profound an aversion for the Kaiser, for Berlin, and for everything Prussian, as King Frederick Augustus of Saxony, and his sentiments in this connection are shared not only by the Princes and Princesses of his house, but also by his subjects. Since the beginning of the present war, both the French and the English troops at the front have borne tribute to the difference between the Prussians and the Saxons, all to the advantage of the latter, who on more than one occasion, when relieved from service in the trenches at the front, have hoisted placards for the information of their adversaries to the effect that their places were being taken by Prussians, from whom no decency or deference to the laws of chivalrous and honorable warfare could be expected.

Both King Frederick Augustus and his generals have frequently had occasion to complain, since the beginning of the war, that Saxon troops were unfairly sacrificed in order to spare Prussian regiments, and the relations between Dresden and Berlin, at no time cordial, are now exceedingly strained, owing to the conduct of the Kaiser in ordering about Saxon troops, without regard for the War Department at Dresden, or for King Frederick Augustus, who is exceedingly jealous of his authority.

These unfriendly sentiments bid fair to be perpetuated in his dynasty. For his sons have been brought up largely by French and Saxon tutors to appreciate the fact that as long as French influence predominated at the Court of Dresden it was

(CONTINUED ON PAGE FIFTEEN.)



Our Lines of Men's Suits

at $35, $40, $45, $50
.$55, $60, $65, $70, $75

represent the finest tailoring and the best woolens to be had in America. There is absolutely **no better goods made**—all of choice-selected patterns—splendid wearing—full regular weights and goods that will hold up in every particular.

There are **no more of these goods** to be had and we would not have them except that **we looked ahead.**

Our stock of overcoats, made of foreign and domestic fabrics, is unsurpassed anywhere.

$20 to $75

Harris & Frank

437-443 South Spring St.

THE MARK OF GOOD CLOTHES

CLOTHIERS, FURNISHERS, HATTERS AND SHOERS OF RELIABILITY TO MEN, WOMEN AND BOYS

MARRIED LIFE OF HELEN AND WARREN

BY MABEL HERBERT URNER.

Warren's Influenza Elicits an Unexpected Verdict from Their Doctor.

IF ONLY she might lie there! Her head ached and her throat felt swollen and sore. But it was after 6 o'clock—Warren must not find her lying down. With dragged hesitude she forced herself from the library couch and into her room. [illegible] "round here like a sore-headed bear—and you didn't chirp. You're a brick, Kitten, when it comes to standing pat. Now you're to lie there and take it easy—here's where I qualify as a nurse!"

"Oh, cut the symptoms," Erumped Warren. "What's the dope?"

"Soak the feet in hot water. Cover the chest with a hot bran poultice. Drink copious of [illegible]"

"He slept well," trying to control her [illegible] —they phoned me your meanness." Then with professional briskness, "How's the patient?"

Copyright, 1918, by Mabel Herbert Urner.



MOST RECENT NOTABLE CARTOONS.

Some Good Short Stories from Everywhere.

Compiled for The Times Illustrated Magazine.

Tit for Tat.

"GERMANY," declared Senator Lodge, speaking of the peace proposals, "should be paid back in its own coin. There is always a certain satisfaction in evening up a score.

"They tell an apropos story concerning the great artist Whistler. He had a poodle dog of which he was inordinately fond. The dog contracted an affection of the throat, and the artist had the audacity to send for the great throat specialist, Sir Morrell Mackenzie.

"Sir Morrell, when he saw that he had been called in to treat a dog, didn't like it much, but he said nothing. He treated the animal, pocketed a large fee, and went away.

"The next day he sent post-haste for Whistler, and the latter, thinking he had been called on some matter connected with his beloved pet, dropped his work, and rushed to Mackenzie.

"On his arrival, Sir Morrell said gravely:

"'How do you do, Mr. Whistler. I wanted to see about having my front door painted.'"

* * *

Time to Go.

NOT all the girls in France are French, evidently; if one is to judge from a letter in which a doughboy tells of an experience he had with a friend of his. The friend, Private Speedy of New Orleans, and the writer were sauntering along the boulevard when they encountered two girls.

"Aren't those girls pretty," remarked Speedy in English, but loud enough for them to overhear. "I could just love either of them."

Imagine his surprise when one of them retorted in perfect English:

"For the love of Mike, cut it out. How do you get that way!"

* * *

Stopped Traffic.

KINGS, stars and railroad presidents have ways all their own. Take, for example, Mme. Sarah Bernhardt. She was playing an engagement in Minneapolis and her train was due to leave at 9:30. She was asked, and was eager, to speak in behalf of the Fourth Liberty Loan at the auditorium at 9:25.

An ordinary mortal would either have canceled the engagement to speak, or exchanged tickets for a later train, but not Sarah the Divine. Told of her dilemma she turned to her manager, A. J. Kline:

"What is the road," she demanded.

"The Soo."

"And who is the president?"

"Edmund Pennington."

"Get him on the wire." All this in French, for madam's stock of English is limited.

When the president was on the wire she summoned a few Anglo-Saxon words which said plainly, "Mr. Pennington, you must hold your train for fifteen minutes. I must speak to the good people of Minneapolis so that they will not forget to go over the top for the Fourth Liberty Loan as their sons are 'going over' in my dear France."

Did he hold the train? He did and madam made her speech.

Well, anyway, it was Mr. McAdoo's railroad—and Mr. McAdoo's loan, wasn't it?

* * *

Yankee Philosophy.

THE birdman exclaimed, as he sped through the air,
On sturdy American wings
The Kaiser is not the All Highest, I swear,
For aces are higher than kings.

* * *

The Way to Fight.

"JERRY GERRARD," Universal director, is Irish, and then some, and by way of illustrating the spirit of the Sons of Erin in the present war with Germany, tells of a friend of his whose son went into the United States Navy.

The boy was home on leave and the old man was admiring his uniform. "But tell me, me b'y, why do they make the pants so wide at the bottom?"

"So we can roll them up quickly," explained the lad.

"You're no son of mine," warned the old man, "if yer goin' ter fight wid yer pants rolled! 'Tis yer jacket sleeves that ought to be wide at the bottom!"

Men of Iron.

CAPT. EDWARD BECK of South Bend, Ind., at present in France with the black Senegalese troops, recently wrote home concerning them.

"They are just like our own colored troops," he writes. "No wonder they're great fighters. They never feel any pain. They remind me of a colored laborer in South Bend. One day, to test the hardness of this fellow's head, a mason on the upper floor of a building dropped some mortar on it. The fellow never moved, in fact, he hadn't felt a thing. So the mason dropped a brick.

"Crash!

"When the brick hit his head the colored man looked up at the mason languidly:

"'Look out whar you'all's done droppin' dat mortar,' he said."

* * *

Exchange of Courtesies.

IT WAS inspection day at Camp Kearny. The recruits were lined up for the officer and the officer was there, bad temper and all. He stalked down the line, grimly eyeing each man's bundle of needles, soft soap, etc., and finally picked on private Marino as the goat.

"Toothbrush?" he roared.

"Yes, sir."

"Razor?"

"Yes, sir."

"Housewife?"

"Fine, thanks," replied the recruit amiably, "how's yours?"

* * *

Gummed the Game.

"FUNNIER than any of the stories I tell to the boys, are some the boys themselves tell of their own experiences," says Elsie Janis, who is entertaining the Sammies "over there."

"One little fellow, with both legs gone, told me how he had crawled up a hill to where he could see the Boches plainly. Suddenly it occurred to him that if he could see them, they could also see him.

"'But, says I to meeself, them Boches will never waste one of them expensive shells on just me, all alone, I ain't worth it.

"'But just then a bunch of artillery guys came up. "Hey there," I yells, "you'll gum the game," an' sure enough they did, for when the Boche sees we've grown into a regular gang, zowie, goes a shell, an' here I am, in the hospital.'"

* * *

Secret Information.

ADAM BREEDE, editor and owner of the Hastings Tribune, who is in France for this paper, recently cabled home:

"Send my extra pair light pants."

Four days elapsed and then he received his answering cable:

"Full inquiry made. Cannot understand code."

To which Breede testily responded:

"I want my extra pair light checkered pants, my others destroyed by shell shock." Eventually he got them.

* * *

Cutting the Bills.

THE late J. P. Mitchel of New York was discussing war prices. "Some of them are staggering," he said, "but most of the suggestions for reducing them are as absurd as Joshua's."

"I'll tell you how to cut your bills in half," said Josh one night at the club.

"How," came the clamoring chorus.

"Use a pair of shears," said Joshua.

* * *

He Was Careful.

A STORY is going the rounds that originated in a draft board at Richmond. A darky who was eager to evade the draft had been told that the easiest way out was to declare his eyesight was poor. "But watch out, because they'll do everything they can to trick you."

Sam had this in mind when they began to question him, and sure enough, after he had declared his eyesight was no good, the examining physician pointed to a card on the wall and said, "how much of that sign can you read, Sam?"

"Sign? Say boss, where am dat wall?"

His Complaint.

A WRATHFUL man called at Mayor Woodman's office the other day and confronting the city's chief executive demanded:

"I want the city to pay me back $5 I was forced to pay to a doctor."

"How's that?" asked the Mayor.

"Well," said the wrathful one, "I wasn't feeling very good, and the copper on our beat came along and made me go to a doctor or go to jail. He said it might be Spanish flu."

"Well, what of it?" asked the Mayor.

"Well, the doctor looked at me, charged me $5 and sent me away, saying, 'you're all right, only don't eat too much,' and gee whizz, I've been getting that advice from Mr. Hoover for nothing, for a couple of years."

* * *

Cause for Tears.

"THE play was rather shocking," said Avery Hopwood in discussing a rival's production. "Yes, it was as shocking as the lament of the war bride.

"A soldier's bride was on a roof garden with some gay friends. Suddenly she burst into tears and a letter fell from her lap.

"'What is it?' they cried.

"'George!'

"'Is he—is he dead?'

"'N—N—No, he's coming home!'"

* * *

Hen no Profiteer.

IT HAPPENED at the Friday Morning Club. The two women were discussing the two topics of the day—the war and the high cost of living when one of them exclaimed:

"And just think, eggs are 84 cents a dozen. Why, that's 7 cents apiece!"

"I know," agreed the philosophical one, "but you must remember that one egg is a whole day's work for a hen."

* * *

Warm Game.

AN AMERICAN officer stationed in London, expressed his surprise to an English lady that her countrymen had so quickly learned and begun to appreciate baseball.

"The ladies especially, seem to enjoy the game," he said enthusiastically. "Why, yesterday I saw at least twenty fans at the game."

"Yes, it was hot," replied the good lady. "I was there myself, and I was so sorry I didn't bring my fan too."

* * *

Ananias Pool.

EDDIE MAIER was telling some friends about a fishing trip he was going to make to a newly discovered stream which was a veritable anglers' paradise.

"Are there really any trout up there?" asked one of his friends.

"Trout? Thousands of them," declared Maier.

"Will they bite easily?"

"Will they," declared Maier enthusiastically, "why, they're absolutely vicious. You have to hide behind a tree to bait your hook!"

* * *

Been Bunkoed.

THE wild eyed marine with the hob-nailed feet was wandering about camp, clearly disgruntled.

"Whassamatter," inquired a sympathetic doughboy.

"Hell!" ejaculated the soldier-of-the-sea-and-then-some. "I'm outta the hospital on an afternoon's leave. 'Join the marines and see the world.' That's what the poster said, but how in 'ell can I, with me eyes choking with gas!"

* * *

Invincible.

IN PICKING our fighters for "over there," Uncle Sam is working for the same object as the small boy whose mother permitted him to pick out his own trousers.

The little boy looked them all over carefully, and then pointed out one pile in particular.

"Those are the ones I want," he declared.

They were labelled, "These can't be beaten."

Work Counts.

"TOO many people are under the impression that the war is merely a means to soft government jobs," remarked Senator Lodge, "whereas Uncle Sam is looking for people who are eager to do their bit, regardless of pay.

"What we need is more workers like the small boy I know, who went to work in a factory.

"There was nothing particularly noticeable about the boy except that he never took his eyes off his work, and was always on the job, but a few weeks ago the boss looked up to find the lad standing by his desk.

"What do you want?" he asked.

"My pay raised."

"What are you getting?"

"Ten dollars a week."

"Well, how much do you think you are worth?"

"Fifteen, sir. I've been thinking so for the last three weeks, sir, but I've been so blame busy I ain't had time to speak to you about it."

The boy got his raise.

* * *

Among the Gold.

LITTLE Muriel's grandmother was not at all like grandmothers are supposed to be—old and white-haired. She was quite young and comely. But one day Muriel was watching her dress her hair, and suddenly noticed a white hair here and there. She crossed to her grandmother's side and began pulling them out.

"Gracious, child," cried she, "what are you doing?"

"Oh," replied Muriel. "I'm only picking the basting threads out of your hair."

* * *

Infantry.

"ENGLAND is carrying conscription too far," said P. G. Wodehouse, the English humorist now living in New York. "She's calling on the men of 50 and 52.

"Why, at a Croydon tribunal the other day, the chairman said that men of 55 were just in their prime. At this rate we'll soon be too young at 40!"

* * *

Never Admit It.

GEN. CROWDER was speaking of the efforts to get efficiency in all branches of the service. "It comes in time, but not all at once," he contends, and continued, "Just at present we have a lot of workers like Bing and Bang:

"'Well I admit I made a mistake,' said Bing.

"'You make two,' retorted Bang.

"'What was the second?'

"'Owning up to the first!'"

* * *

The Fresh Guy.

IT WAS at a dance at the Waldorf Astoria in New York, when some candles dripped and made quite a puddle of grease on the floor. A gentleman standing at the door immediately took out his knife and his handkerchief and began scraping up the congealed grease, when a very fresh young gentleman in our "set" tapped the gentleman on the shoulder and said: "Say, old gentleman, you're interfering with our Paul Jones. Suppose you cut that out."

"I was afraid some of the young ladies might slip," courteously answered the "old gentleman."

"Well, they won't," answered "Freshie." "Beddes, you're not running the hotel." The "old gentleman" had gathered up all the grease by this time and, giving no answer to the last remark, left the room.

"Fresh old guy," continued "Willie" after the dance—"that old man."

"Not exactly fresh, but careful of his guests, that's all," answered a friend.

"His guests?" repeated Willie."

"Yes," answered the man; "that happened to be Mr. Boldt, the owner of the hotel."

And then didn't "Willie" fade away!

* * *

Branching Out.

THEY were discussing a certain politician who was regarded in some quarters as a comer. "I think he was a disgrace to his city," remarked one of the group.

"He's grown since then," said Senator Penrose, "now he's a disgrace to his State."

MARRIED LIFE OF HELEN AND WARREN

BY MABEL HERBERT URNER.

Warren's Influenza Elicits an Unexpected Verdict from Their Doctor.

IF ONLY she might lie there! Her head ached and her throat felt swollen and sore. But it was after 6 o'clock—Warren must not find her lying down.

With dragged lassitude she forced herself from the library couch and into her room to dress for dinner. Her throat, susceptible to the slightest cold, she gargled and sprayed.

"Anybody home?"

"Oh, I didn't hear you come in," she ran out to greet Warren. "Why, dear, you're early!"

"I'm sick as a dog."

Alarmed, Helen fluttered over him as he flung himself on the couch.

"Does your head ache?" feeling his forehead. "You think it's a cold?"

"Cold?" with a spluttering cough. "Influenza—and I've got it bad."

"Oh, it can't be that! We both caught cold Sunday—I feel wretched too."



"Huh, you're always complaining," brutally. "I stand for it seven days of the week—so just forget it now. I tell you I'm sick!"

Helen swallowed hard. Then steadying her voice not to betray the hurt:

"I'll get you something hot right away—a hot lemonade."

"Now, none of your homemade dosing! You phone for Dr. Kelly."

Covering him with a couch rug Helen turned to the telephone. The doctor's office on the wire, his attendant said he had gone to Southhampton and would not be back before 10 o'clock.

"Say I've got influenza—have him call soon as he gets in," ordered Warren. Then when she had given the message. "Get my slippers and that blanket robe. Tell her to hurry dinner—so I can get to bed."

"Hadn't you better go to bed now? I'll have her make some broth—you shouldn't eat anything heavy."

"Oh, that's all rot—starving yourself when you're sick. Got to eat to keep up your strength."

In his slippers and house gown Warren sat with his feet on the radiator, while Helen went out to hurry up dinner.

Her own head throbbed and her throat grew more painful, but Warren's "You're always complaining," made her force back all thought of herself.

At dinner, in spite of his groaning grunts, Warren ate heartily. Concentrating on himself, he did not notice that Helen looked feverishly flushed and barely touched her food.

Allowing only half an hour for his dinner's digestion, he insisted on a steaming hot bath, which Helen prepared. A ten minute soak and he was ready for bed.

"Do you want me to read to you?" as she tucked him in.

"No, I don't. If I could only stop this infernal cough, I'd get to sleep." Then growlingly, "What the deuce is that for?"

"Just cologne, dear," she was spraying it about the bed. It's good to purify the air and kill the germs. I'll get an antiseptic tomorrow."

"Well, let up on that—smells like fury," for Warren loathed cologne. "And shut that door—we'll dispense with draughts."

"Dear, try one of these glycerine lozenges," as his cough persisted.

"Cough drops for influenza!" with a disgusted snort. "Eh? What've you got there? Not that old doctor book?"

"It helped your toothache. Don't you remember—that hot prune?"

"Huh, influenza wasn't invented when that thing was written."

"'Ice bag, Infants, Ingrowing Toe Nail, Indigestion,'" read Helen from the index. "'Inflammation, Influenza!'" Then turning to page 309, "'The symptoms of influenza are similar to those of a cold, the distinctive—'"

"Oh, cut the symptoms," grumped Warren. "What's the dope?"

"'Soak the feet in hot water. Cover the chest with a hot bran poultice. Drink copiously of wine whey!' Wine whey—it doesn't say what that is." Then reading on, "'Ten grains of quinine at bedtime'—but you'll never take quinine."

"You bet I won't—makes my head buzz. Here, pitch out that book and get me a good stiff hot Scotch—put some lemon in it."

"In just a minute, dear," as she turned into the bathroom.

"Now, I'll not take any of that dope, I tell you," as he heard the clink of bottles from the medicine chest.

"I—I'm just taking some quinine myself. It's good for any cold."

"Got to dose yourself, eh? Can't get away from your own blooming ailments. If I was ready to croak—you'd have to pipe up about your aches."

Without a word Helen choked down a quinine capsule, then hurried out to heat the water for his Scotch. Her hands were icy and her head throbbing hot.

"What're you trying to do—scald me?" grouched Warren when he sipped it. "Too sweet. Wonder you wouldn't get a thing right."

Another half hour of irascible demands and complaints before the soothing influence of the hot Scotch became potent, and he finally dozed off.

Nine, ten, eleven, and still he slept on, while Helen sat in the library too wretched even to read. She forced herself to sit up until 12 o'clock, then decided the doctor would not come before morning.

Warren was now lying diagonally across the bed. She would not rouse him to move over, nor sleep in her own room—for fear she might not hear him call.

Drawing the library couch to the bedroom door, where she could hear his every movement, she made it up with the spare bedclothes from the hall closet.

Not intended for a bed, the couch was hard and narrow, and Helen feverishly restless,



listened wistfully to Warren's stentorian breathing.

Was she always complaining? It was not the first time he had said that. Was that how he thought of her—as a sickly complaining wife?

She was haunted by a story in a recent magazine, the story of a woman who had alienated her husband's love by constantly dwelling on her ailments.

Unable to sleep, her thoughts grew morbidly distorted. The pain in her head increased. She was consumed with a feverish thirst, yet sick and dizzy, she shrank from the exertion of getting up.

A gray dawn lightened the library windows before she finally drifted off to an alleviating oblivion.

The doorbell—an imperative ring! She stumbled to her feet, blinking at the flooding sunlight. A quarter of eight! She had barely time to throw on her negligee before Nora ushered in Dr. Kelly.

"I'm just on my way from Southampton —they phoned me your message." Then with professional briskness, "How's the patient?"

"He slept well," trying to control her dizziness.

Warren, aroused by the voices, greeted the doctor's cheery "Good morning" with a surly grunt.

Holding to the doorway, Helen watched the doctor's swift examination.

"Influenza? Why, you haven't a touch of it. No, under the tongue," silencing Warren's protest with a thermometer. "You're all right—just a cold." Then when he removed the glass tube, "Only 98—normal."

"Well, I felt mighty rotten last night," growled Warren.

"It's this dampness—mean weather for colds. Keep your feet dry and warm." Then turning to Helen, "Mrs. Curtis, for the next few nights you might make him a hot lemonade—before he goes to bed."

Helen nodded. She was still holding to the door.

"Hello, what have we here?" his keen eyes on her fever-flushed face.

The next moment he had drawn her to the window.

"Let me see your throat," sternly.

A chill instrument pressed down her tongue. Her efforts to say "Ah-h," as he instructed, were excruciatingly painful.

"That'll do. Now take this—under the tongue."

Helen dropped into the chair to which he led her, and with an effort held the thermometer betwen her tremulous lips.

"One hundred and two!" was his grim verdict. "And a well developed case of tonsilitis."

"One hundred and two!" muttered Warren, sitting up. A high temperature was the only symptom of illness that ever impressed him.

"Have this filled at once," the doctor was writing a prescription. "Ring for a messenger if there's no one to send."

"Oh, wait, doctor—he oughtn't to get up," faltered Helen, as throwing on his bathrobe Warren started to phone.

"Don't you worry about him. You're the patient here. Now you're to go to bed—and stay there." Then as she turned back to the couch, "No, that's no place for you!"

With inflexible authority the doctor swept her into her own room. There, in the smooth freshness of the bed, the cool pillow against her heated face, her tense nerves relaxed to a delicious lethargy.

From the hallway came the subdued tones of the doctor and Warren, the cautious mumbling always used outside a sick room.

"I'll be back at 3 o'clock," the doctor was again by her bed. "Now Mr. Curtis is to stay home today—not because he's sick but to take care of you."

Helen tried to smile, but it was a quivering uncertain smile.

Again the mumbling of voices down the hall and the doctor was gone.

Tremulously she waited for Warren—but he did not come. An anxious, fevered wait. Then his quick firm step—not the shuffling of bedroom slippers. He was dressed—his usual well-groomed, vigorous self.

"Now, I'm on the job," sitting on the edge of the bed he took both her hands. "We're going to pull you around double quick!"

She lay quite still, a sob choking her pain-constricted throat.

"One hundred and two! Poor little Kitten," stroking the clinging hair from her hot forehead. "And I was setting up a howl over a cold—just a plain every-day cold."

"Oh, then—then you don't think I'm always complaining?" faintly.

"Complaining? Why, I was growling 'round here like a sore-headed bear—and you didn't chirp. You're a brick, Kitten, when it comes to standing pain. Now you're to lie there and take it easy—here's where I qualify as a nurse!"

[Copyright, 1918, by Mabel Herbert Urner.]

Colorful Constantinople.

(CONTINUED FROM PAGE NINE.)

ligious, as any man must be who prays five times a day, prostrating himself—boatman or boy, pasha or pauper—on his Persian rug or his straw mat, with his face turned toward Mecca and reciting a prayer from the Koran. The following is the Moslem equivalent of the Lord's Prayer, it does not sound very heathenish, in fact, it has the simplicity and beauty of our Bible:

"Praise be to God, Lord of the Universe, the Merciful, the Compassionate, Lord of the Day of Judgment. Thee only do we worship; to Thee do we cry for help; guide us in the right way—in the way of those whom Thou hast laden with Thy blessings; not in the way of those who have encountered Thy wrath or have gone astray."

Fancy, one of our fat old cabmen going down on his marrow bones, five times a day—every day—and reciting that prayer. It might improve his figure, if it didn't his morals.

GROVER'S
Soft and Easy
SHOES
For Tender Feet

Finest Vici Kid, Hand Sewed Soles, Plain Toe. Button or Lace.... $5





Vici Kid, Sewed Soles, Soft and Easy. Lace or Congress, Plain Toe.. $4.50

Slippers
Best in the World,



Finest Soft Vici Kid, Medium Heels, Plain Toe, One Strap $4.50

Two-Strap $5.00

Grover's Fine Dress or Street Shoes, best in the world. Hand-turn or welt soles, lace or button; cloth or kid tops $8.00

All styles of Burns' Fit Easy Shoes and slippers... $2.50 TO $5.00

Agents for the Wizard Foot Appliance. Best appliance made for you. If you have trouble with your feet, call and let our expert on foot troubles examine your feet.

Sole Agents
Dr. Reed's Cushion Shoes for Women

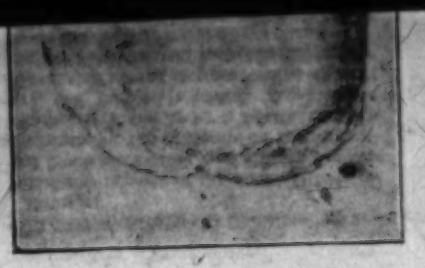
By adding this line to our many other lines of soft and easy shoes make us the largest dealers of Comfort Shoes on the Pacific Coast.

Burns
GOOD SHOES

525 So. Broadway

GERMAN KINGS WHO HATE KAISER.

BY CUNLIFFE OWEN



ing to escape from captivity, after straying in the Bienhorster Lake, in endeavoring his late medical attendant, Dr. Von Gedday his lunatic younger brother Otto was proclaimed as his successor, and as King of Bavaria in his stead. His uncle, Prince Luitpold, being appointed Regent of the Kingdom, King Otto remained in sole possession of the throne until November, war, both the French and the English troops at the front have borne tribute to the difference between the Prussians and the Saxons, all to the advantage of the latter, who on more than one occasion, when relieved from service in the trenches at the front, have hoisted placards for the information of their adversaries to the effect that their places were being taken by Prussians, from whom no decency or deference to the laws of chivalrous and humane warfare could be expected.

part of the Prussian government to impose on the sovereignty of the Bavarian crown.

King William is the most accomplished and enthusiastic chess player in Germany, and never travels without a set of chessmen within easy reach. He also enjoys the distinction of being the principal inventor of a new and fascinating variety of the game.

The Los Angeles Times [Sunday,

STRUGGLES OF THE LITTLE THEATER.

BY NEELY DICKSON.



Charles Rann Kennedy.

EXPERIMENT is the basis of all development. When experiment ceases development ceases. Experiment, of necessity imperfect, is always open to attack. It suffers the stings of failure and the barbs of criticism but only through experiment may change and growth be brought about; only through courageous failures can the ultimate be attained.

The desire to experiment comes as a result of dissatisfaction. New methods are invented because vision reveals that there is something beyond the present. Vision is the result of the blending of emotion and imagination; creation, the result of vision.

The reason there has been so little creative work in our American theaters is because they have for so long been controlled by men lacking in vision—men in the game for the sake of the money and not for the sake of the art. Imagination and creative genius have played no part.

As a result of such sordid commercialism, dissatisfaction has crept in and the next step has been experimentation, a reactionary movement apparent in Europe many years before its full force was felt here.

The new school has suffered many and furious attacks from the old school. Failures have been recorded and mistakes held up to a skeptical public. Many experimental theaters have indeed suffered defeat. By their birth and passing I am reminded of Kipling's 'After me cometh a builder, tell him I too have known," for each sincere group of experimenters has delved and dug and builded and profited by the successes and failures of other groups. But those that have failed have passed on the torch to someone else until today there are in America over seventy-five small theaters where eight years ago there were none.

These experimental theaters, be they called Little Theaters, Art Theaters, Community Theaters or what not, have all been motivated by a desire to get away from commercialism and to experiment freely in new methods of acting, scene designing, lighting and playwriting. They desire to present plays that might never be seen in a commercial theater, and to present them in a way that would be different from the commercial productions, and by so doing achieve a finer, freer expression in drama. Not perfection but experiment has been their cry. Not finish but growth.

The little theaters have usually no great fortunes at stake. They are rich only in ideas and enthusiasm. They may follow out one theory one year and later try another if it seems to point to greater development.

They claim as their prerogative the right to experiment.

How to Get the Public to Understand and Appreciate.

MUCH misunderstanding has resulted of course; difficulties arise. It is not always possible to have an understanding audience. The public is more apt to be satisfied with a mediocre production presented after the accustomed method than with one that abounds in creative potentialities. The smug sophists are satisfied with the old order, satisfied, because they are so lacking in originality that it never occurs to them that there can be anything better.

Despite skeptics' prophecies to the contrary, the experimental playhouse is here to stay, and out of these same theaters with their groups of earnest workers may come a big impetus to the much talked of regeneration of the theater. These playhouses which are so frankly known as experiments should be of inestimable value both to the professional stage and to the public. Many literary dramas have been presented in the little theaters that would never have been tried in the commercial houses, and many successful playwrights have been given to the public through this medium.

Most of the little theaters have been fathered by groups of actors, authors, painters, musicians and dancers, all of them artists, either "arrived" or in embryo, craving an opportunity for self expression—intelligent, enthusiastic, sincere experimenters willing to sacrifice in order to create and willing to suffer in order to see an ideal realized.

They are frequently referred to as the insurgents or the reactionaries, and such they have become in their desire to break away from the old theater traditions and hampering conventions. In the eyes of the old school anyone connected with the little theater movement is an "amateur."

The term amateur, however, has come to have a much greater dignity than formerly, and must not be confused with the rural school variety of the past generation. An amateur of today has been aptly defined as one who loves his art so much that he is willing to work without remuneration. And this is what most of the workers in the experimental theaters are called upon to do.

The result is of course a less stable organization, for man must live and too frequently the theater experimenters are dependent upon their efforts in some other vocation for a livelihood. This curtails the amount of time possible to be given to the theater.

Why the Little Theater is Not Financial Success.

THE question that is constantly being asked is, "Why are there so many little theater failures?"

The answer is not hard to find. The organizations are usually founded without capital; their greatest asset being the talent and enthusiasm of their workers.

Any theater must depend for life either upon the patronage of the public in large numbers or upon a generous endowment. As the seating capacity of most little theaters ranges from forty-nine to 399, it is plain to be seen that the box office receipts could never be sufficient to make the enterprise self-supporting. And as in most cases the endowed theaters have been few and far between it is quite apparent why these little theater groups have been so soon in need of the funeral wreath and the pallbearers. Even though the players may work for little or nothing the cost of the productions, rent, stage equipment, etc., far exceed what any small house can meet through its box-office receipts alone.

If the admission price is raised to anywhere near $2—the price charged at the opening of our own Los Angeles Little Theater—it is prohibitive to most little theater goers. For the real art lover is seldom a moneyed person and the little theater devotee is obviously an art lover or he wouldn't be interested in patronizing the little theater.

For the present, then, until enough of the general public has learned to enjoy the one act play, the little theater's only hope of longevity is in at least partial endowment by those who do appreciate the art of the little theater and who can afford, financially, to be "patrons of the arts."

The One Act Play is Better on a Small Stage.

THE very nature of the one act play demands a small setting to be consistent. Few one act plays are as successful on a large stage as on a small one. Several of the plays that were originally staged most successfully by the Washington Square Players at the Bandbox Theater were afterward taken for vaudeville and they suffered much by the enlargement. There is an intimacy and a simplicity possible on a small stage that is quite out of the question in the typical professional theater. The fact that so much of our dramatic output at present is in the form of the one act play is a vital reason for the encouragement of small theaters.

We have had as many kinds of experimental theaters as there have been creative minds to demonstrate their theories. Some have represented community effort, many have striven for "the newest things in art," others have struggled for the unusual both in the play and in the setting, and some few have chosen a middle course and endeavored to present plays of literary merit together with the newer methods of stage investiture.

The Community Theater of Hollywood, which came into being in September, 1917, did not begin with the avowed purpose of pursuing art no matter where it led, nor was it imbued with the iconoclastic desire to break down all the conventions of art and life and give free expression to every wild impulse. Rather, the aim has been to give wholesome drama with a literary quality, acted and staged with sincerity and artistic simplicity.

The success of any project either of art or finance depends upon the ability of the "promotors" to study the surroundings and to make the enterprise fit the conditions. The Hollywood Community Theater has tried to meet the needs of an intelligent, appreciative community. In short, an effort has been made to study the community and to have its theater express its ideals, to make of its theater a place where good drama, wholesome amusement and intelligent recreation could be enjoyed; a place where one act plays seldom seen on the professional stage might be presented for the community and acted by members of the community.

Many people think that the reason for starting the theater in Hollywood was because there was such a large moving picture field to draw from. Quite to the contrary. Be it known that the thought never occurred that the film people might be interested.

However, it has been a source of gratification to find that although no effort was made to seek them, they came with a generosity of spirit and an earnest desire to co-operate that has been most helpful. Some of the strongest support and the greatest encouragement has come from the motion picture directors, scenic artists and actors. Nevertheless, to the question that is asked repeatedly, "How much does the Hollywood theater depend upon the moving picture people for its audience and support?" the answer is always the same: "Only to the extent to which they form a vital part of the community."

Much of the initial success of the Hollywood Community Theater was made possible by the self-sacrificing efforts of the president of the association who first secured enough members to make possible the repair of the dilapidated old building which was to become the theater. He and the men working with him—who, by the way, were not pursuers of art at all, but just intelligent, enthusiastic college men who didn't know as much about a theater as they did about a football game but who believed in clean, wholesome, invigorating amusement—are deserving of unstinted praise for making it possible to launch the project.

After the building had been repaired and fitted up in such degree of good taste and comfort as the finances permitted, a stage and a simple lighting system were installed, some chairs and a piano were borrowed, and the theater was opened.

Now, running a theater without funds and under the system of everybody working may sound very Utopian, but it has its drawbacks. For, frequently, when the most work is to be done no help at the moment is available; also, demands must be very carefully made, for nearly everyone wants to do the thing he wants to do and when he wants to do it, so that when stage matting should be tacked down the proffered assistant may prefer to take care of the box-office, and then either the director has to tack down the matting or else wait until someone comes who does not have a soul above matting. This system is not exactly conducive to efficiency as it may tend to delay the production. However, there is usually to be found on the part of everyone the utmost willingness to do any amount of drudgery. Certain members of the community who believe in the project have been willing to make sacrifices for it even to the extent of doing the gardening and window washing!

But it is upon the players themselves that most of the work has fallen. They have made curtains, answered the telephone, swept the lobby, painted the furniture and shifted the scenery until sometimes it has seemed that there was little or no time or strength left for rehearsing or playing. Nowhere could there be found a more loyal, unselfish, courageous, self-sacrificing, intelligent group of young people than the players of the Community Theater of Hollywood. With them it is never, "What is best for me?" but instead, "What is best for the theater?" upon which every decision rests. If any degree of success comes to this little theater much of the credit will belong to this earnest, ambitious group who form the very bone and sinew of the enterprise.

The Funny Question About "All the Money."

THE question that has caused the players and the officers of the association quite the most merriment, and, it may be added, exasperation, is the oft repeated one, "What do you do with all your money?" (Great stress should be put on the all in reading this.)

An answer to this question might well be printed and posted in the lobby with the suggestion that the inquirer perform a little mathematical calculation. By so doing he would find that much of the money from the preliminary sale of season tickets has had to be used to make the building habitable and to purchase what is obviously necessary equipment. That has left the theater dependent upon the single admission fees to pay the overhead expenses and the cost of the productions—rent, telephone, electric bills, etc., and to stage twenty-two different plays and costume ninety-eight characters. Yet the watchword "No Debts" has been adhered to, and the theater has been kept running.

The admission charged has never been more than 75 cents, by season ticket only 60 cents. Yet the attempt is made to keep the quality of the plays, the excellence of the acting and the artistry of the stage settings such as to compare favorably with the little theaters that have charged from $1 to $2 admission.

Although the Hollywood Community Theater's ideals may not have been entirely realized, the whole-hearted and enthusiastic support of the patrons has been highly gratifying and has proved that, despite the many failures in little theater projects, there is a distinct place in this city for a little theater.

By the third production last season, the box-office receipts had nearly doubled and two additional nights were being played. As the season progressed the audiences increased both in numbers and enthusiasm. In the later productions there were as many if not more people from Los Angeles than from Hollywood proper. And this in spite of the fact that the theater is quite off Los Angeles' theatric map and in a somewhat inaccessible place.

It was also highly gratifying to find such a large percentage of the audience made up of the much maligned "tired business man," but it was even more encouraging to see at successive productions the very same tired business men, and this despite the discomfort they must have endured from the folding chairs which were used the first year.

What the future holds for the Community Theater of Hollywood or what we can hope to accomplish is only a matter of conjecture. We have our ideals and we hope to live up to them; we have our aspirations for service and we hope to see them gratified; and we have also a deep rooted desire to bring a greater respect and sincerity into the work of the theater.

The mistake should not be made of judging the little theater productions by the commercial theater standards. Their purpose is not the same and the type of play offered and the manner of production must necessarily be different. Yet each has its place. The little theater is not trying to rival the commercial theater any more than a miniature rivals a life-sized portrait. The one is for the intimate corner, the other for the gallery. Each should be accorded its place in the big dramatic scheme and each be allowed to make its contribution to the art of the theater.

COLORFUL CONSTANTINOPLE.

BY EDITH GILFILLAN.

CONSTANTINOPLE, to begin with, is not one big city; it is four big cities covering the wooded heights of the shores of the Bosporus, the Golden Horn (which is an estuary of the Bosporus) and that part of the promontory formed by the Golden Horn which is on the Sea of Marmora. These cities, with each its hundreds of suburbs, are Stamboul, Pera, Galata and Scutari. Scutari is in Asia Minor; it is built on the tongue of land that separates the Black Sea from the Sea of Marmora. I was pretty old before I discovered that the Golden Horn was water and not land; after that "kink" was straightened I could see the necessity of bridges between the two cities of Pera and Galata and the city of Stamboul.

To see the population of Constantinople every one is agreed, from Mark Twain to De Amicis, that one must take his stand on the floating bridge, over a third of a mile long, which connects Galata with Stamboul. It is De Amicis's epigram that, "Over this bridge 150,000 people pass every day and not one idea passes in ten years."

It is like a tremendous carnival, with all the maddest and most outre costumes and colors on the soberest and most dignified people; this contrast is most extraordinary between rags and gold lace; people loaded down with gay garments and those almost naked; men wrapped in ill-smelling sheepskin and women enveloped in misty chiffon; one in orange brocade walking beside one in dusty tatters; fat eunuchs with black-



tasselled, red fezzes and fair Albanian women smoking cigars.

There are people riding donkeys or Arabian horses, driving pigs and goats, or strings of insolent camels. Red fezzes, green turbans, yashmaks, fur caps, tasselled, plumed and laced headgear or none at all; carriages, hand carts, sedan chairs . . . This restless, motley stream goes on hour after hour, year after year, age after age, ending at the sunset gun and beginning next day at sunrise. The sunset gun is strictly a sunset gun, and is fired when night comes, irrespective of the hour.

Unsanitary Conditions Exist in Turkey.

AN INCIDENT told me by a friend who was head nurse in a mission hospital in Scutari illustrates the unsanitary condition of Constantinople.

One day while out walking, she was charmed to see on a distant wall a number of women dressed in the gay and brilliant colors worn by the lower class Turkish women (the upper class having definitely discarded their once lively street vestments for the somber tchit-tcharf.) They were like a lot of flaming tropical birds, all rose, green, gold, violet, maize and purple, all laughing and chaffering with several fruit venders, who were holding up their big wooden trays to the women, who bent from their perch on the wall handling and pinching and turning over and over the plums and datch, the figs and pomegranates, the grapes and peaches.

My friend came nearer, delighted with the picture these chattering women in their lovely hued robes made sitting on the old ruined wall covered with a tapestry of vines and flowers. What was her dismay to see that they were unveiled and to find that they were lepers, with every horror and monstrous disfigurement possible — without lips, with empty sockets, with lidless eyes, with ears resting on their shoulders, with noses gone.

After the poor creatures had selected their fruit, the venders lowered their trays to their heads and went cheerily off to sell the remaining fruit at the bazaars, or the mosque steps, or the cafes.

A Turk thinks it wicked to fell a tree so here are the original trees; ancient fig, cypress, lofty palms, enormous spreading plane trees, everywhere. The houses have made way for the trees and not the trees for the houses as is the western mode. The Turk says, "Should God's handiwork be considered less than man's?"

In Constantinople you go to the end of a fine street, it is closed by a deep ravine; you come out of the theater to find yourself in the midst of tombs—for everywhere are cemeteries;—now you make your way through a crowd, now through bushes; now through a maze of rags hung out, now through a bazaar street filled with golden broideries; now you hold your nose and now you deeply breathe waves of perfumed air.

De Amicis is responsible for another epigram. He says: "You may light your cigar in Europe and drop the ashes in Asia!"

Pera and Galata are the only busy quarters of Constantinople. Nearly all the trade of the city passes through Galata, here are the customhouses, banks, Lloyd's, warehouses . . . an underground railway connects Pera and Galata.

Pera is distinctly the foreign quarter, all the embassies are situated here. The Russian Embassy is housed—or was—in a noble palace crowning a hill over 400 feet high. Here are modern clubs, hotels, stores, automobiles, electric lights, telephones . . . only for the fezzes and turbans and the women in tchit-tcharfs (a clumsy, black, balloonlike, outdoor robe) one would not know that he was in the Orient.

Women and Men Have Separate Places to Live.

IN EVERY quarter of Constantinople, however, the street cars are divided like the Jim Crow cars of the South, only instead of negro and white the division is between men and women. The compartments reserved for women is called the haremlik, and that for the men is selimlik.

The same division is in the Turkish house. The houses are nearly always built of wood—although Allah, himself, knows where they get the wood from if they don't cut down trees—on the European shore painted dun or brown and in Scutari brilliant purples, yellows, pinks and blues. Where possible they are set back in among roses and jessamine and lilies and hyacinths, under umbrella pines and mulberries and shady planes and acacias and pomegranates. The haremlik or women's side of the house can be told from the outside by the latticed and grated windows. The overhanging upper stories, with their projections and recesses, their kiosks and terraces, present a very picturesque appearance.



Inside, the two establishments are entirely separate, the haremlik usually being in the upper story. The lower story is where (1) the offices, men's reception room, kitchen and men's dining-room are. The haremlik, of course, has its own staircase or private entrance not only to the street but also to the garden.

The furniture is rather meager, consisting of carpets, hard divans and cushions, nearly all adornments being kept in large caken chests. As a rule, the Turks do not have bedsteads, like the Japanese the mattresses and quilts are brought out of closets and spread on the floor when needed.

The kitchen, which is usually large, is generally an outbuilding. All one side is occupied by a great arched cooking stove made of bricks or stones with squares hollowed on the flat table-top where the fires of charcoal are made and covered with movable gratings on which rest the copper pans or earthenware vessels. There is in the main house a small room called the kahve ojak or coffee-hearth where a great pot of coffee is always ready—simmering over a charcoal brazier—for after love and tobacco the Turk counts his greatest comfort, coffee.

Little coffee-stalls abound everywhere and everywhere you can have your coffee—on a tombstone, on the steps of a mosque, in the shops when you are buying a Persian rug or a package of flea powder, in the hotel lobby or in your bath.

Baths, as we all know, are a Turkish specialty, and anyone who has emerged alive from a hammam—several pounds shy of superfluities—has augmented respect for the Turk and some of his institutions The hammam bath is not always a painless process, what with the sweating, pummeling and wrenching, but you leave it feeling as frisky as a spring lamb and as gay as a lark.

No Bath Tubs With All this Bathing.

THE Turk in spite of his constant bathing (bathing being enjoined by tht Mohammedan religion) has no stationary tubs nor wash bowls—indeed, Turkish houses are quite innocent of plumbing. Marshallah! But as they never bathe save in running water the brick floors contain drains that carry the water to the garden outside. Always before eating, a servant pours, from a pitcher, water over an oriental's hands; which seems a wise provision, for they do not use knives nor forks; spoons only are used to eat soup or sherbets.

They do not sit around a table as we do, but sit on cushions round foot-high table trays. All over the Near East they have but two meals. Breakfast is a sort of movable feast up to 11 o'clock, it consists of coffee, fruit and various hot breads. The Turk is enabled to sustain life until his dinner at sunset by drinking innumerable cups of thick, hot, heavily-sweetened coffee.

Dinner, which is consumed in the evening, is the only meal the Turk takes in the bosom of his family. It often is an elaborate affair of twelve courses: Tomatoes and squash and eggplant and other vegetables stuffed with rice or minced meat or cheese, fish swimming in oil, mutton stews, goat fricassees, roasted chickens, rich pastries and candies, preserves of plum and quince and fig and peach, and always coffee and the narghile—water-pipe.

Every Man His Own Blind Pig.

AT SOME of these dinners they drink a sort of brandy called raki; but alcoholic drinks are anathema to the orthodox Turk, although, the sprightly De Amicis says, "If some day a thick darkness should descend over Constantinople, and after an hour, the sun should suddenly shine out, 100,000 Turks would be found with the bottle at their lips." One need not take that to heart, however, for De Amicis would much rather be entertaining than authentic.

The Turk takes his pleasures pretty sadly; about the only time he publicly relaxes is during the Feast of Bairam, which in the way of gift-giving, feasting and goodwill to man corresponds to our Christmas. On that day every good Moslem kills a lamb, its fleece dyed a bright orange with henna and its little hoofs covered with gold or silver leaf.

When the lamb has been sacrificed on the morning of the festival, its flesh is divided into three portions, one being given to the poor, another to relatives, the third being kept for the household. On that day the Sultan goes to the mosque which is nearest the Yildiz Kiosk—the vast assemblage of buildings which go to make up the imperial residence—thousands collect to watch the bent, frock-coated, yellow-faced, black-eyed, red-fezzed, little man driven madly by, in a plain, black barouche; followed by regiments of cavalry, infantry and marines; also —a quaint custom—by a half-dozen led horses—beautiful, graceful Arabians.

The month-long fast of Ramazan, of which old Omar wrote:

"As under cover of departing day
Slunk hunger-stricken Ramazan away."

is held by the Moslem to be a divine institution. Its observance is strictly enjoined on all true believers over the age of 14, invalids and travelers only excepted. Ramazan is held in the ninth month of the Mohammedan year. The Moslem year being lunar, Ramazan makes in the course of time the round of the seasons. But through the winter days, from sunrise to sunset, the pious Mohammedan does not take a bite of food or sup of drink; he also abstains entirely from coffee, tobacco and sweets. But the moment the echoes of the sunset gun have died they are liberty to break their fast.

The Turk is considered by Christian nations to be an unspeakable, ferocious heathen. However, he is essentially re-

(CONTINUED ON PAGE TEN.)

